Home
CLASSIFIED 386-2121
TELEPHONE 383-4111

The Daily Colonist

Sun later, high 7
Weather Details On Page 2

Vancouver Island's Leading Newspaper Since 1858

No. 73 – 118th Year | VICTORIA, BRITISH COLUMBIA, SUNDAY, MARCH 7, 1976 | 15c Daily, 30c Sunday

Bottled nostalgia: Long queues for short sellout

—Colonist photo by Ian McKain

Part of rum rush lineup at Fort-Foul Bay liquor store early Saturday

By JOHN HOGBIN and FRANK SULLIVAN
Colonist Staff

It was a time for dedication and sacrifice.

It was a time to say the last farewells for a fine old tradition fast disappearing into the ocean mists together with such greats as Drake, Nelson, Cook, Cutty Sark and the Discovery.

It was the start of the Great Victoria Rum Rush.

The landlubbers' chance to sample the last of the sea rum started quietly at the McKenzie Street liquor store at 7 a.m. Saturday. And the first two people there weren't even buying it for themselves. They had struggled out of warm houses, to wait for three hours in near-freezing weather to buy bottles for others.

FIRST AT THE DOOR was Keith McDonough of 3369 Cook Street. He was there to get a bottle for a friend whom he has known for most of his life.

"And he won't even be able to pick it up until about the middle of next week," said McDonough. "He's lucky that I don't drink rum that often."

Next in line was Mrs. Peggy Green of the Chateau Victoria. She had arrived at one minute past seven. Her son, 14-year-old Jamie, goes to Brentwood College "and I thought I would get a bottle for his housemaster."

Said Mrs. Green: "He's just a super fantastic guy — and an old sailor. He has been very good to my family."

FOR THE THIRD person on the scene, the rum was destined to bring back a few memories.

He was Art Compton of 1030 Tattersall who was in the navy for 10 years and is now a maritime engineering technician.

The last time he had an official tot was in 1974, just after the installation of Lieu-

Continued on Page 2

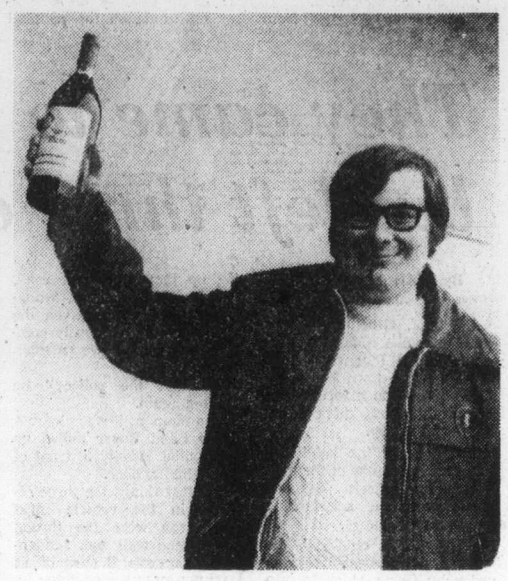

— John Hogbin photo

No. 1 at McKenzie: McDonough and prize

Canada agrees to lift N-ban to complete project in India

NEW DELHI (AP) — Canadian negotiators agreed in principle Saturday to end a ban on nuclear aid to India in order to complete a power project that was broken off after India set off its own atomic device in 1974, authoritative sources reported.

The Canadian sources here said the accord, which must be ratified by both governments, clears the way for Canada to complete delivery of critical components needed for a nuclear power reactor in Rajasthan state.

In Ottawa, external affairs department officials said they could not confirm immediately that agreement has been reached. But it was explained earlier that the talks concerned only completion of the Rajasthan reactor, and that after this project is finished, there would be no more Canadian nuclear co-operation with India.

Canada stopped aid for the Rajasthan project after India used plutonium from another Canadian-supplied reactor near Bombay to explode an underground nuclear device in May, 1974, and become the world's sixth nuclear power.

Neither side disclosed details of the reported accord, but one informed source here indicated it contains at least an oral commitment by India to refrain from any further nuclear explosions while the Canadian assistance is under way.

The negotiations began Wednesday between a Canadian delegation led by Ivan Head, political adviser to Prime Minister Trudeau, and an Indian team headed by Foreign Secretary Kewal Singh.

Canada is one of seven countries—the others are the United States, the Soviet Union, Britain, France, West Germany and Japan—that have agreed to take steps to prevent countries that import nuclear technology from using the knowledge to develop nuclear weapons.

It announced last week that it was suspending negotiations on a nuclear pact with Pakistan to ensure that waste from a Canadian nuclear reactor in Karachi will not be used to manufacture nuclear devices.

The U.S. has sold uranium to Indian atomic power stations, but some U.S. environmental groups disclosed in Washington last week that they will go to court to try to block future uranium sales.

India has insisted that it is developing nuclear energy solely for peaceful purposes, but some Western countries, including the U.S., claim there is no difference between a peaceful and military nuclear explosion since either type can cause extensive destruction.

It's tax time again and here's some help

By now you should have all the pieces of paper in hand. All you lack is the desire to get on with it and get that income tax form into the mail.

What's holding you back? If it's a question of deductions, exemptions, tax credits or Canada Pension Plan overpayments, perhaps the answer can be found on Page 20 of today's Colonist. Readers are offered a full page of some of the most-asked questions that are heard around Revenue Canada taxation offices each spring.

Bourassa hopes still high for Games aid

MONTREAL (CP) — Premier Robert Bourassa says he is disappointed but not surprised that Prime Minister Trudeau has again refused direct federal funds to help meet an Olympic Games spending deficit.

In an interview broadcast Saturday on Radio CJAD's Quebec Report, the premier said he has not given up asking for federal money, saying he is convinced the province has a good case.

"There is a strong indication that there is a majority of Canadians who support federal contributions to the Olympics," he added.

In Quebec Jean Chretien, president of the Treasury Board, said the federal government could not be blamed for the deficit expected and, again, rejected Quebec demands for direct financial assistance.

The minister told a meeting of the Liberal Party's Quebec wing that Mayor Jean Drapeau of Montreal and Bourassa were responsible.

"If you let your mayor and your provincial government do this, don't blame me," he said after several delegates pleaded for federal funds to help offset the estimated $600-million deficit.

Repeating statements made by Trudeau Friday night, Chretien said the Quebec and Montreal governments made written promises that they would not seek federal money to overcome a deficit.

However, Chretien said he was trying to find ways of helping with the deficit without involving the federal treasury.

Airport hit by six shells

BELFAST, Northern Ireland (UPI) — Six mortar shells slammed into Belfast airport Saturday night, terrorizing arriving passengers and slightly injuring a policeman.

The attack was believed to be the work of the outlawed Provisional wing of the Irish Republican Army.

A salvo of five shells crashed and exploded on cars in the airport parking lot and a sixth hammered into the arrival lounge door 50 yards away.

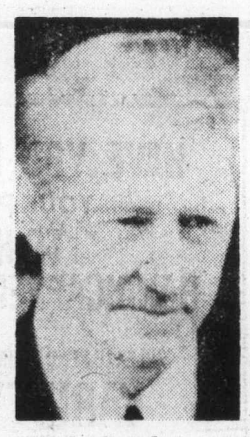

Smith
. . . 'long ago'

Undermined by U.K., Rhodesia complains

● They came to talk, but left three dead. Page 2

SALISBURY (AP) — Prime Minister Ian Smith accused Britain Saturday of undermining his efforts to reach a power-sharing agreement with Rhodesia's black majority.

If Britain had left Rhodesia alone after his white-minority government unilateraly declared independence in 1965, "we would have settled our problem long, long ago," Smith said in an interview with the Australian Broadcasting Corp.

In other Rhodesia-related developments:

● Ugandan President Idi Amin, current chairman of the Organization of African Unity, called on the OAU's 47 member states to provide material, moral and military assistance to Mozambique in its confrontation with Rhodesia.

Amin commended Mozambique President Samora Machel's recent decision to close his country's border with Rhodesia and said Uganda was ready to send troops and money to Mozambique.

● Jason Moyo, chairman of the Rhodesian branch of the black nationalist African National Council said the Soviet Union was "aiding the Zimbabwe (Rhodesian) liberation struggle directly in terms of military technical advisers." Moyo spoke to reporters on arrival in Nairobi, Kenya, after attending the Soviet Communist party congress in Moscow.

Rhodesian Defence Minister P. K. van der Byl said Friday there were about 1,000 guerrillas in Rhodesia and another 4,000 to 5,000 poised in Mozambique and Tanzania. He said they had no sophisticated Soviet arms.

● British Foreign Secretary James Callaghan said Saturday that Smith still had time "to give a bold lead that will insure the future of both Africans and Europeans in Rhodesia."

Callaghan, on a five-day of-

Continued on Page 2

Peace enforcers move in Lebanon

BEIRUT (AP) — A peacekeeping force of Lebanese and Palestinian soldiers moved into warring communities in northern Lebanon Saturday to crush a fresh outbreak of Christian-Moslem fighting.

Two days of mortar and rocket exchanges between Moslem tribesmen and the Christian town of Kobayyat died out after truce-enforcer squads took up positions in the embattled area, security officers reported.

But a senior army commander said the Moslems, led by rebel army Major Ahmed Maameiry, still encircled the Christian enclave of 15,000 residents about 80 miles north of Beirut.

The government reaction underscored official concern that the new fighting might generate more all-out combat in the Lebanese civil war, now in the relative quiet of a Moslem-Christian truce established 44 days before.

"These kinds of incidents in any place can work on the minds and feelings of the people," Premier Rashid Karami, a Moslem, said over national radio after a cabinet meeting.

Inside

Timor mop-up by Indonesia —Page 3

Small cars not selling —Page 6

	Page
The Arts	36
Bridge	40
Bulletin Board	27
The Butcher	29
Checkmate	30
Classified	38-49
Collectibles	34
Comics	51
Crossword	41
Editorials	4
Entertainment	34, 35
Family	27-31
Finance	6-8
Movies	35
Names in the News	25
Outdoors	28
Silver Threads	24
Slim Gourmet	27
Sports	16-19, 21
Stamp Packet	31
Television	39
Travel	12-15

Islanders survive 2 months at sea

TOKYO (AP) — Four Gilbert islanders who drifted in the South Pacific for more than two months after their small fishing boat ran out of fuel were picked up Saturday by a Japanese fishing vessel, the maritime safety agency said.

An agency spokesman said the four were found in surprisingly good condition 1,800 miles southeast of their home island of Tarawa which they had left Dec. 18 on a fishing trip.

The 280-ton Japanese fishing vessel reported that the four survived on fish and water they trapped during squalls as they drifted in their boat, the spokesman said.

Allmand: Voters don't count

OTTAWA (UPI) — Solicitor General Warren Allmand said Saturday that members of Parliament should vote their consciences on the government's proposed bill to ban capital punishment, not according to the mood of their constituents.

Allmand said that when it came to putting people to death, one couldn't pass the buck, and those who believed in capital punishment should carry out the execution.

"On a life-and-death issue, I think a person should vote in accordance with his conscience," Allmand said, "and for some people that may mean not to follow some poll taken within a constituency."

Many people convicted of war crimes at Nuremberg believed they were innocent because they were following orders of the state, Allmand said.

Voting in favor of the noose simply because a poll indicated the majority of an MP's riding supported capital punishment was a poor way to run a government, he said.

"You know, if we are going to run governments in that way, we could do away with . . . all members of Parliament," Allmand said.

Coffee likely up to $2 a pound

NEW YORK (UPI) — A severe shortage of green coffee beans throughout the world could drive retail coffee prices as high as $2 per pound this year, according to coffee merchants.

Traders also said consumers could expect no relief from high coffee prices for at least two years. "We are not going to have a normal supply of coffee in the world until July, 1978," said one.

In U.S. supermarkets today, most regular grind coffee brands are selling for $1.55 to $1.60 per pound and premium blends for $1.70 to $1.80 per pound, although store-brands and "specials" are cheaper.

"It's no secret what happened," said George Boecklin, president of the National Coffee Association, "The world coffee market was subjected to a devasting frost in Brazil last July, which almost wiped out the 1976-77 crop. Add to that the civil war in Angola and disturbances in other African countries and bad weather in other coffee-producing areas. It all resulted in a major increase in green coffee prices to manufacturers."

Five Rhodesians held

SALISBURY (Reuter) — Mozambique is holding two Rhodesian diplomats and three other Rhodesian officials under house arrest, a government spokesman said Saturday.

The diplomats were identified as Bruce Fraser and Tom Mercer, of the commerce and industry section of the Rhodesian consulate, which was closed down when Mozambique closed its border with Rhodesia on Wednesday. Also under house arrest was David Walker, a customs official, John Field, whose position was not stated, and Ronald Broadbent, the Rhodesia railways representative in Maputo — formerly Lourenco Marques.

ANDY CAPP

Militant calls for peace talks

BELFAST (Reuter) — A leader of the militant Protestant Ulster Defence Association called on all paramilitary organizations Saturday to get together for peace talks.

The dramatic appeal from Sam Smyth, a founder-member of the UDA, came 48 hours after the dissolution of the Northern Ireland constitutional convention, which failed to produce an acceptable formula on the political future of Northern Ireland.

Smyth said the only alternative to talking was civil war.

"The politicians have tried and failed, and however unpalatable the fact may be, the only people with power now are the paramilitary organizations. Dialogue must take place," smyth said.

There was no immediate reaction to Smyth's plea from militant Roman Catholics such as the outlawed provisional wing of the Irish Republican Army, but in the past, IRA sources have said they had no objection to talks with their Protestant counterparts.

Although the UDA is by far the largest and most influential of the Protestant paramilitary groups, it is by no means certain that other Protestant activists such as the Ulster Volunteer Force members or Orange Hand Commandos would be prepared to meet IRA guerrillas, whom they consider their enemies.

The attempt to initiate talks among organizations responsible for the sectarian killings and bombings follows the failure of the northern Irish politicians in the 78-member constitutional convention to meet Britain's wish for a power-sharing arrangement between the Protestant majority and Catholic minority.

Northern Ireland now will continue to be governed by Parliament in London — a situation which many people in Belfast fear will lead to a political vacuum and play into the hands of extremists on both sides.

They came to talk, but left three dead

By DIAL TORGERSON
Colonist-Los Angeles Times Service

UMTALI, Rhodesia — a band of five African terrorists came to the Pungwe African Hotel in this town bordering Mozambique on a recent Sunday night. With them came death and injury.

The door of the hotel bar burst open and one of the men dressed in green fatigues stood there, a submachine gun in his hands.

"Everybody outside," he shouted, emphasizing his order by firing 11 shots into the asphalt tile on the floor. Bits of concrete chipped loose by the bullets spattered the screaming crowd, and the heavy smell of beer and cigarettes turned acrid with gunsmoke.

In the dancehall next door other men in green shouted the same demand, "everybody outside."

The leader of the raiders shouted to the manager, "Are there any police here?" there weren't, although the little nightclub and hotel is a place a patrol of African policemen usually visits at least once on such a Sunday night.

The gunmen lined up the crowd of more than 100 men and women against the front wall of the low, white, tin-roofed building.

"Keep your hands up and sit down," the throng was told.

The leader stepped in front of the crowd as though he was preparing to make a speech. Then he saw headlights coming up the rutted dirt road, winding around the white-washed native houses on the twisting route, obviously coming to the Pungwe African Hotel.

"Is that the police?" he shouted again.

In a moment it was clear. A police Land Rover pulled up and halted exactly in front of the nightclub door.

The last things the three officers in the vehicle must have seen were the throng against the wall and, suddenly, the muzzle flashes of at least two submachine guns.

Bullets crashed against the front of the building, shattered the windows, bounced off the walls inside.

The crowd ran. "When the shooting stopped, the five gunmen disappeared into the night.

"There is where the policemen died," Freddie Singanza, the slim, dapperly dressed owner of the nightclub said, pointing to the stains of deep maroon in the red clay driveway. "The blood ran out of the Land Rover into the ground."

Bullet holes and bloodstains seemed out of place in the beautiful Honde Valley, a lush, green tribal trust land where cataracts from highlands lost in clouds plunge 500 feet into clear, swift-running rivers. The forested hills of Mozambique begin a few hundred yards away.

Inside the nightclub the members of Singanza's rock band played over and over again an American rock tune in which only the words "Saturday Night" seemed distinguishable.

"We'll be open Saturday night," Singanza said. "Sunday, too. I asked for police protection. People will come. This is the only place in the valley with a band."

He is carefully vague about how the seven civilians, listed by the government as among the casualties, got hurt.

"Uniformed terrorists fired shots at random into a crowded dance hall," was the way the government put it, but no one at the night club saw this happen. They may have been hit by richocets or chipped concrete.

The evidence indicates the gunmen — presumably members of the Mozambique-based African National Council — came to lecture, not massacre.

The Honde Valley is 25 miles north of Untali, the major city on Rhodesia's eastern border.

First attacks by the ANC began along this border last month. Before, the attacks had been along the northern border.

Soldiers patrol the roads, peering over gunsights from the backs of trucks, with armored antimine vehicles feeling out the roadway ahead of them.

People, both black and white, look at the forested hills differently now. Night holds threat. The roads hold danger. The shadow of the gunmen lies on the green borderland.

From Page 1

Rhodesia

ficial visit to Iran, said in Tehran that tension between Smith's white minority government and its black-ruled neighbors "will persist until there is a clear adoption of the majority rule by the European population of Rhodesia."

In his interview, Smith charged that the British government went behind his back and urged black politicians not to accept the terms he offered for a negotiated black-white settlement in Rhodesia.

Black nationalists seek majority rule in Rhodesia, where 274,000 whites have power over 5.7 million blacks.

"Under the circumstances, how can you expect the local black people to agree with us," Smith asked?

Smith also said there was nothing in Rhodesia to prevent a black man from becoming prime minister if he had the ability and could earn the position. "I think we must continue to strive for the best government in Rhodesia, irrespective of color, and this is the system in Rhodesia," he said.

Smith said there was a big gap between his government and the negotiating team of black nationalist leader Joshua Nkomo in the constitutional negotiations currently in progress.

He said the insistence of black leaders on immediate majority rule in Rhodesia made the possibility of a settlement difficult "because these people are afraid to bring any logic or reason or moderation into the argument."

Your Good Health

Dear Dr. Thosteson: I am on a restricted diet for hiatal hernia. It eliminates all fresh fruits and vegetables, coarse cereals and nuts. As a result I am depending on laxatives. How long will this have to continue?

This trouble came after a lifetime of good health. I'm 65, am 5 feet, 4 inches tall and weigh 129 pounds. The only medication I'm taking is an antacid for slight discomfort after a big meal—Mrs. C.W.

Your letter reflects a general problem that appears with distrubing regularity in my mail. The patient receives a diagnosis. A course of treatment is suggested. The patient follows the regimen, then discovers complications. Isn't the next logical step to return to the physician and report the new problem?

In your case there was no reason to trade your hiatal hernia distress for constiptation, which is what you did when you resorted to self-prescribed laxatives.

Your diet wasn't an "all-or-nothing" proposition. Modifications are possible, and there are effective bulk-producing medications available. Cooked fruits and vegetables would supply their bulk and also a share of the vitamins needed for proper bowel function.

Smaller, more frequent feedings might eliminate the distress you get after large meals.

You need a fresh start on your problem. Return to your doctor and get a reevaluation of your present status. Your weight doesn't seem to be a factor. It often is in hiatal hernia.

The Weather

March 7, 1976

Cloudy with isolated showers. Sunny periods in the afternoon. Winds light easterlies. Saturday's precipitation nil. Sunshine 4 hours. Recorded high and low at Victoria 7 and —2. Today's forecast high 7. Today's sunrise 6:44; sunset 6:07 p.m.; moonrise 9:38 a.m., moonset 0:16 a.m. Mon. Monday outlook — Sunny periods.

East coast of Vancouver Island — Cloudy with isolated showers. Sunny periods in the afternoon. Winds light. Saturday's precipitation nil. Recorded high and low at Nanaimo 7 and —3. Forecast high 7. Monday outlook — Sunny periods.

West coast of Vancouver Island — Mostly cloudy. Winds moderate southeasterlies. Forecast high at Tofino 7. Monday outlook — Mostly cloudy.

North coast — Mostly cloudy with periods of rain and drizzle. Highs 4 to 6. Monday outlook — Periods of rain.

Extended outlook Tuesday through Thursday — A little rain at times. Near seasonal normal temperatures. Highs 10 - 15. Lows around 5.

READINGS

	Max.	Min.	Prec.
St. John's	6	— 3	4.8
Halifax	8	2	—
Fredericton	4	— 3	—
Charlottetown	5	— 2	—
Montreal	— 4	— 7	—
Ottawa	— 3	— 9	—
Toronto	— 1	— 5	—
North Bay	— 7	—16	—
Thunder Bay	— 8	—27	6.9
Churchill	—16	—27	—
The Pas	— 8	—14	—
Kenora	— 9	—22	0.3
Winnipeg	— 5	—22	0.3
Brandon	— 6	—14	0.3
Regina	— 6	—14	0.5
Saskatoon	— 6	—14	1.8
Prince Albert	— 4	—11	—
Nr. Battleford	— 5	—15	2.3
Swift Current	— 1	—10	—
Medicine Hat	2	— 9	—
Lethbridge	5	— 6	—
Calgary	2	— 8	—
Edmonton	1	— 5	—
Cranbrook	— 1	—17	—
Castlegar	2	— 9	—
Penticton	3	— 8	—
Revelstoke	3	— 8	—
Princeton	1	—11	—
Vancouver	6	— 2	—
Prince Rupert	5	3	12.4
Terrace	3	— 1	3.8
Stewart	2	0	2.0
Port Hardy	4	— 1	2.8
Tofino	6	— 2	—
Comox	5	— 2	—
Prince George	2	— 4	—
Blue River	2	—11	—
Kamloops	3	— 6	—
Dawson City	— 5	—21	—
Fort Nelson	— 1	— 7	—
Fort St. John	1	— 5	—
Peace River	— 2	— 6	—
Yellowknife	—15	—17	0.8
Inuvik	—24	—37	—
Seattle	11	— 2	—
Spokane	5	— 6	—
Portland	13	— 2	—
San Francisco	15	3	—
Los Angeles	18	6	—
Phoenix	19	7	—
Las Vegas	13	4	—
Chicago	4	— 8	—
New York	6	4	—
Miami	28	23	—

TIDES AT VICTORIA HARBOR
(Tides listed are Pacific Standard Time)

	Time H.M.	Ht. Ft.	Time H.M.	Ht. Ft.	Time H.M.	Ht. Ft.	Time H.M.	Ht. Ft.
7	06.00	8.3	13.25	3.7	22.00	6.8		
8	00.45	7.1	06.10	8.4	14.25	3.5		
9	00.15	7.4	01.30	7.5	06.50	8.5	15.45	3.3

TIDES AT SOOKE

	Time H.M.	Ht. Ft.	Time H.M.	Ht. Ft.	Time H.M.	Ht. Ft.	Time H.M.	Ht. Ft.
7	04.20	8.7	13.00	4.0	20.05	6.4	21.45	6.4
8	05.05	8.7	14.10	4.0	21.00	6.6		
9	01.15	7.1	05.55	8.7	15.10	3.8	22.30	6.9

TIDES AT FULFORD HARBOUR

	Time H.M.	Ht. Ft.	Time H.M.	Ht. Ft.	Time H.M.	Ht. Ft.	Time H.M.	Ht. Ft.
7	01.55	7.9	07.45	9.9	15.00	3.7	23.20	9.0
8	03.00	8.5	08.10	9.8	16.05	3.6		
9	01.00	9.3	04.25	9.0	08.45	9.7	17.00	3.4

Rum rush

From Page 1

tenant-Governor Walter Owen. Compton was serving on the destroyer-escort Terra Nova. Owen was on the vessel for a day cruise and, of course, a splicing of the mainbrace went with the visit.

"I don't think — I know," he said. "For a rum, this is the finest available. Those who get hold of it today will enjoy it but they had better watch it. It's pretty heady stuff.

"HAVE TWO 2½ tots of that and you'll do some pretty low flying!"

For Vic Chandler, a member of Canada's merchant marine throughout the 1939-45 war years, it was the second time lucky in a lineup for booze.

In Australia, he was the first in a crowd waiting for an unusually early opening of a bar in Sydney where the ration was one bottle of beer.

"When the doors opened, I ended up against the bar — minus a heel of one shoe . . ."

He paused.

"For one beer."

Few said they were buying the rum to save money. At $11.08 a 40-ounce bottle, they were buying nostalgia and a link, temporarily at least, with naval history.

The Liquor Administration Branch had decreed one bottle for each customer.

THE BRANCH inherited 20,000 bottles of the "pusser" rum from leftover grog that had once been destined for the navy's tradition of "splicing the mainbrace" — a serving of a tot (2½ ounces) a day to sailors.

"Pusser" in navy jargon means the very best.

The last official "splice" in Canada was March 31, 1972 but the tradition is still observed on certain royal occasions. And each ship still carries a small amount of rum for medicinal purposes — for instance, if a diver is badly affected by cold waters.

Perhaps the prize on Saturday wasn't as great as an all-night queue for Grey Cup tickets, a night at the Proms or a seat at Wimbledon. But those who ventured out soon developed the same sort of cameraderie and the scene look very similar.

There were the thermos flasks, sandwiches and the comic relief. There were such remarks as "Is this where the voting is?" . . . "I've got a rubby for a father-in-law so I must get a bottle" . . . and "just think of all those police road blocks going home. . ."

ONE WOMAN had not only lent her naval officer husband the money for the rum but had joined the chilly crowd while he was still at home in bed. And her only grumble was that she had not worn something warmer on her feet instead of the open-toe shoes she had put on.

But she was not alone. Many in the crowd were wives who were buying bottles for their sleeping naval husbands.

And one woman probably had reason to be a little apprehensive. She had dreamed, a couple of days earlier, of being in a queue for the rum — and being crushed by the rush to buy.

Paul and Linda Norman of 971 Marigold settled down on camp chairs for a game of Mastermind. They were there for "a collector's item".

Gordon Churches of Brentwood was there for "nostalgia". He had been a navy man, serving for three years on the frigate Antigonish.

THE LINE at the McKenzie store grew from one at 7 a.m. to five at 7:30, 9 at 8, 30 at 8:30 and 75 at 9 a.m. The figure jumped to 107 in the next five minutes and by 9:15 had topped the magic number of 192 — the number of bottles allocated to the store.

One man joined the queue at 8:15, after a dash from the Tillicum store where the line already was a block long.

At 9:50, the store assistants were calmly bagging bottles in preparation for the surge. At 10 a.m., the doors were opened by acting vendor B.C. Strongman, a "single-line only" instruction was shouted and the rush was on.

Optimists, but without hope of getting a bottle, were still lining up a few minutes before the doors were open. By that time the number had grown to close to 300.

Many of those who went away empty-handed may also have gone away angry. These were the people who lost their early places after a rush started to form a second line-up when a store employee announced that both doors would open at 10 a.m.

IT TOOK 15-16 minutes to sell all the rum. The queue was still stretching onto Borden Street. But there were no problems with the unlucky hopefuls.

"It was a very good crowd," said a store spokesman.

Perhaps the most dedicated of all was the sailor who told his buddy:

"You know what this is for. When I get my boat, I'm going to break it over the bow."

Chile earns tennis lead

SANTIAGO, Chile (AP) — Chile took a 2-1 lead over Argentina on Saturday in the South American final of the Davis Cup tennis competition when Jaime Fillol and Patricio Cornejo defeated Argentina's Guillermo Vilas and Ricardo Cano, 4-6, 6-4, 7-5, 6-4 in doubles.

Chile and Argentina each split singles victories. Friday's Vilas - Cornejo match had to be postponed because of darkness until Saturday when Vilas was ahead 5-2 in the fifth set. He finally won 6-2, 6-8, 6-1, 4-6 and 6-2. Fillol defeated Cano 6-8, 6-1, 6-4, 6-2 Friday.

HAVE YOU FORGOTTEN
YOUR PLEDGE
TO HELP
HANDICAPPED CHILDREN?
PLEASE SEND YOUR CHEQUE TODAY TO
VARIETY CLUB
BOX 7400, VANCOUVER, B.C.

FIAT 128 WINNER OF 5 CANADIAN WINTER RALLY'S
Go Win a Rally
or
Just Take The Kids To School
Brian Holley MOTORS LTD.
"NOTHING BEATS OUR FIAT 128"
3319 DOUGLAS AT CLOVERDALE
384-1161
Dealer Licence No. D-13604
3-7

FROM $3995 (Plus freight, Dealer Prep.)

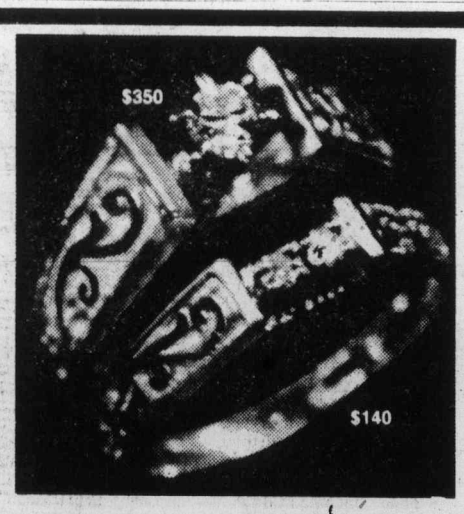

One of our favorites
At Grassie Firbanks we understand diamonds and we understand you want the best quality and value for what you can afford, plus ninety years' experience and friendly service to make sure you get it.
Other engagement rings from $150.
Mayfair Shopping Centre
Phone 385-2744
1209 Douglas St.
Phone 385-1911
3-6
VANCOUVER
VICTORIA
CHILLIWACK
KAMLOOPS
KELOWNA
VERNON
Grassie Firbanks
Celebrating our 90th year 1886 1976
Fifteen beautiful stores throughout B.C

SAFEWAY
Prices Effective: Mon. and Tues. March 8th and 9th
In your Friendly and Courteous
Victoria and Sidney Regular Safeway Stores
Sales In Retail Quantities Only

California Grown
Navel Oranges
Fancy Grade Size 138s .... 7 lbs. $1.00
Manor House Frozen
Meat Pies
Beef, Chicken or Turkey. 8-oz. each ..... 29¢
Bel-air
Orange Juice
Frozen. From Concentrate. 16-fl.-oz. Container ..... 59¢
PLAY WHEEL OF FORTUNE
C-FAX 1070 RADIO
Win Thousands of Prizes . . . Plus a DATSUN B-210 from Three Point Motors Ltd. 2620 Government St., Victoria, B.C.
SPIN THE WHEEL THIS WEDNESDAY, MARCH 10th,
at your HILLSIDE SAFEWAY STORE, Located at 1670 HILLSIDE AVENUE.
Time: 1 to 5 p.m. Maximum 9 spins per person.
Win with Safeway and C-Fax 1070 Radio!
Blue Bonnet
Margarine
3 lb. pkg. $1.59
Cloverleaf
Tuna Fish
Flaked White Albacore. 6½-oz. tin ..... 69¢
North Star
Skinless Sausage
Frozen. Good for Any Meal. 1-lb. Package ..... 75¢
SAFEWAY
CANADA SAFEWAY LIMITED
3-7

Major Reagan test Tuesday

MIAMI (UPI) — The clash between President Ford and Ronald Reagan in Tuesday's Florida primary could decide the Republican presidential nomination.

George Wallace, Jimmy Carter and Senator Henry Jackson are in a three-way struggle among Democrats, a race shunned by the party's liberal candidates.

The Republican consensus is that if Reagan cannot stop Ford in the sunshine state it may be over for him.

State Republican chairman Bill Taylor said he sensed a "do or die" attitude in the Reagan camp.

Florida's is the fourth primary — after New Hampshire, Vermont and Massachusetts — and the first in the south.

There are 81 Democratic and 66 Republican delegates at stake. Half of Florida's 3.4 million voters are expected to vote and the percentage may be higher among Republicans.

Reagan and Ford have made Florida their second major battleground of the primaries. The first was New Hampshire, where Ford edged the former California governor and gave his campaign a spark in Florida.

Ford swept Massachusetts, where he nor Reagan campaigned, and was unopposed in Vermont.

After a two-day campaign swing through the state last weekend — his second of the campaign — Ford predicted victory. Even some Reagan supporters conceded the momentum switched to Ford.

Stakes are not as high for Democrats. Whether they finish first, second or third, Wallace, Carter and Jackson will still be alive after Tuesday's returns are counted.

In primaries to date, Carter won New Hampshire and Vermont and Jackson took Massachusetts. Wallace finished third in Massachusetts but did not enter the other two.

The consensus among democrats is that Wallace will win with less than his 41 per cent in 1972, but Carter could upset him. Jackson's people admit their candidate is third. Pennsylvania Gov. Milton Sharp, the only other campaigning Democrat, is not a factor.

Growers flock to funeral

NARBONNE, France (UPI) — An estimated 25,000 winegrowers deserted their vineyards in southern France Saturday to attend the funeral of a vintner killed by police in the latest "wine war" battle.

The walkout came despite a new agreement on Italian wine exports reached by common market agriculture ministers in Brussels that was designed to appease the French winegrowers.

The wine producers action committee called on winegrowers to attend the funeral services for Emile Poytes, 50, illed Thursday when vintners armed with shotguns and riffes traded fire with policemen carrying submachine guns.

A police major also was killedd.

The latest round in France's "wine war" eupted over government policies that encourage the imports of cheap Italian wine.

Indonesia mopping up East Timor

JAKARTA (AP) — A small Asian war is fading as forces backed by Indonesia sweep up pockets of resistance in what seven months ago was the Portuguese colony of East Timor.

Indonesian administrative machinery is being installed in the East Timorese capital of Dili, the official news agency Antara reported.

Francisco Xavier Lopez da Cruz, deputy leader of the provisional government, said last Wednesday that integration with Indonesia is virtually complete and no referendum for self-determination is needed in the 5,500-square-mile territory occupying half an island on the southern edge of the Indonesian archipelago.

Indonesia's foreign minister, Adam Malik, said earlier that his country, to which the western half of Timor already belongs, would occupy East Timor only until the 600,000 people there made "an act of free choice" on their future.

In absorbing the impoverished remnant of Portugal's empire as its 27th province, Indonesia is getting no bargain. Coffee is the subsistence economy's main foreign exchange earner. Per-capita income is about $25 a year, Portuguese statistics indicate. This compares with $120 a year in Indonesia.

Portugal controlled the half-island for more than 400 years and left the colony with one local doctor and fewer than a dozen university graduates. Illiteracy is more than 90 per cent.

A Chinese community of 12,000 dominated commerce under the Portuguese, and there were an estimated 20,000 "assimilados" or Timorese who had to varying degrees adopted Portuguese ways.

A coup attempt was staged last Aug. 10 by the Democratic Union of Timor, whose leaders now claim they had hoped to purge East Timor of Communists and leftist Portuguese army officers. The Portuguese-trained militia threw its support to the rival Revolutionary Front for an Independent East Timor, known as Fretilin.

By mid-September Fretilin held Dili and most of the rest of the territory. The Democratic Union counter-attacked in October, but neither side was capable of a convincing victory.

Diplomats said officials in Jakarta worried that a weak independent state in their archipelago might fall under the influence of a big powers or become a staging area for anti-Indonesian insurgents. Shortly after Fretilin declared East Timor independent, Jakarta sent aid to pro-Indonesian forces and on Dec. 7 Indonesian forces seized Dili.

A United Nations Trusteeship Committee resolution condemned what it called "military intervention of the armed forces of Indonesia." Malik said Indonesia would ignore the resolution.

Lopez da Cruz estimated last month that 60,000 persons were killed in the fighting. Most other estimates have been much lower.

Patty Hearst's trial good for another week

SAN FRANCISCO (UPI) — The Patricia Hearst trial, which has lasted so long that even the judge is getting impatient, should finnally go to the jury late this week — unless attorneys come up with some more surprises.

The prosecution had Dr. Joel Fort, the first of its two psychiatric witnesses, on the stand when the case recessed until Monday, the start of its seventh week.

With a second government psychiatrist, a psychologist and defence rebuttal witnesses — possibly including Miss Heartst's parents — still to testify, followed by closing arguments and the judge's instructions, veteran court watchers are predicting the jury won't get the case until week's end.

Snub at deathbed

ROME (UPI) — Pope Paul VI and one of his chief critics met Saturday at the deathbed of an Italian prelate. Vatican sources said they did not speak to each other.

The 78-year-old pontiff drove to the headquarters of the Italian bishops' conference near the Vatican to pay last respects to Archibishop Enrico Bartoletti, secretary of the conference, who died of heart failure Friday at the age of 59.

The sources said Dom Giovanni Franzoni, who resigned in 1973 as abbot of the Benedictine monastery and basilica of St. Paul's Outside the Walls to work among the urban poor, was among numerous prelates at Bartoletti's deathbed when the pope arrived.

Franzoni, 47, ran into trouble with the Vatican for calling on the Roman Catholic Church to renounce its wealth, attacking the concordat with Italy that established the Vatican as an independent city-state, and lining up against the church with supporters of divorce in Italy.

He was also outspoken against the Vietnam war and one of the most popular priests in the home of Roman Catholicism. His masses at St. Paul's Ouside the Walls were packed, and crowds would stand outside to hear his sermons.

AN UNFORGETTABLE 5 COURSE DINNER 9.95 per person

Prepared and served in the traditional French manner.

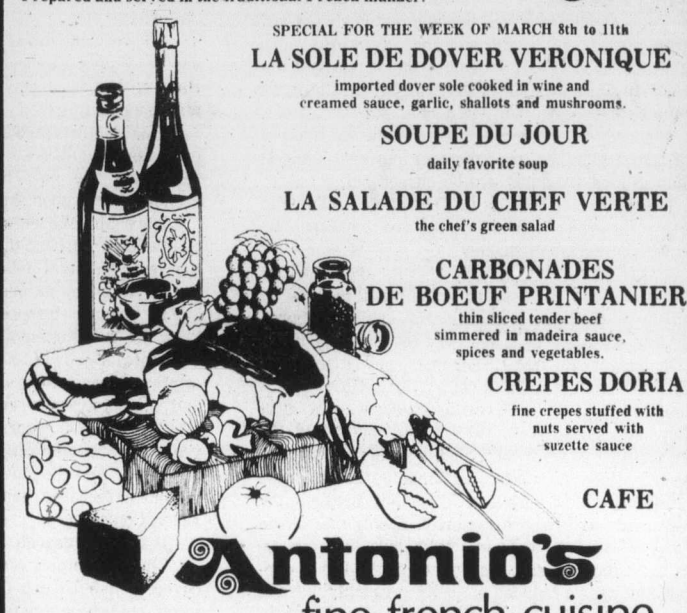

SPECIAL FOR THE WEEK OF MARCH 8th to 11th

LA SOLE DE DOVER VERONIQUE
imported dover sole cooked in wine and creamed sauce, garlic, shallots and mushrooms.

SOUPE DU JOUR
daily favorite soup

LA SALADE DU CHEF VERTE
the chef's green salad

CARBONADES DE BOEUF PRINTANIER
thin sliced tender beef simmered in madeira sauce, spices and vegetables.

CREPES DORIA
fine crepes stuffed with nuts served with suzette sauce

CAFE

Antonio's fine french cuisine

WATCH FOR NEXT WEEK'S MENU

2 CENTENNIAL SQUARE

for reservations phone 384-7014

Save 20% now, during Small & Boyes Custom Upholstery Event

versatile savings to brighten your home

Savings that you can adopt to suit your individual needs. Choose from selected styles, your sofa, mini sofa, sectional loveseat, or chair, then select your cover from a wide range of designer fabrics . . . solids, textures, or prints. It's your choice — from frame and fabric selection to the impeccably finished product! It's custom seating at its best, and we are delighted to offer you these fantastic savings. Come in now to our fourth floor design centre, and become acquainted with the best in prestigious seating.

Sale Effective March 6 through 20 inclusive

SOFAS ..... from $631.20
LOVE SEATS ..... from $488.20
CHAIRS ..... from $259.20

STANDARD FURNITURE

737 Yates St. 382-5111

The Daily Colonist.

"An Independent Newspaper . . . The Organ of No Clique or Party"

1858 — Published every morning except Monday by The Colonist Publishers Limited at 2621 Douglas Street, Victoria, B.C., V8W 2N4. Second class mail registration number 0516. All undelivered copies or any notices respecting changes of address are to be sent to the above address. Member Audit Bureau of Circulation — 1976

RICHARD BOWER — Publisher and Editor-in-Chief

Britain faces facts

GREAT BRITAIN'S Prime Minister Harold Wilson has finally admitted that the nation cannot any longer afford the social welfare adventures upon which the Labor Party so confidently embarked immediately upon winning power away from the more cautious Conservatives.

The budget for education will be cut by five per cent, about $2 billion, over the next four years, and $1 billion in food subsidies will be phased out.

Transportation subsidies will be halved and public works in the area of school, hospital and road construction will be curtailed sharply.

At the same time, public housing rents will be revised upward, and school children's lunches — mainstay of their diet in many cases — will cost more.

"The party's over," observed the London Times.

In announcing these economies, only a fortnight before the byelection in Coventry, Mr. Wilson took a calculated risk. While it was a dramatic reversal of policy, and offensive to the radical element of the government's power base, even they could see that the cost of welfare measures was crippling the economy.

The Coventry test was important because the government possesses a majority of only one in the Houses of Commons and a loss would have been embarrassing in the extreme. In the event, the Labor candidate won with a reduced majority — roughly five per cent — which, if reflected in a general election would be enough to unseat the government.

The Coventry decision can be interpreted as a mandate, however, for the pursuit of the new economic program. It is considered a practical one, if surprising, because the only sector of the industrial complex which will get substantial budget increases is the private one.

"If we want to regenerate the manufacturing industry," says Chancellor of the Exchequer Denis Healey, "we must leave enough resources free from public expenditure."

This is interpreted as meaning the government will increase incentives to private industry, that it recognizes the only hope for stabilization of the economy rests upon this sector.

Since Mr. Wilson took office in 1974, the British people have watched the national debt soar to $25 billion, with public spending draining 60 per cent off the top of the gross national product.

He discovered there were errors in his blue print: ". . . the government's objectives are to maintain a high rate of growth and to improve real incomes, to improve the positions of the low-paid and pensioners and to moderate the rate of cost and price inflation."

"We cannot return," warned Mr. Healey two years ago, "to pay settlements giving increases of 15 per cent." And the government has tried hard to hold the line in this area, generally supported by the Trades Union Congress.

It was not enough.

The government, and the British public, have discovered, like British Columbians did recently, that when enthusiasm outstrips resources, when social welfare programs exceed revenues, the result can be disastrous.

For British Columbians the discovery was made in time; for the unhappy British it may have come too late.

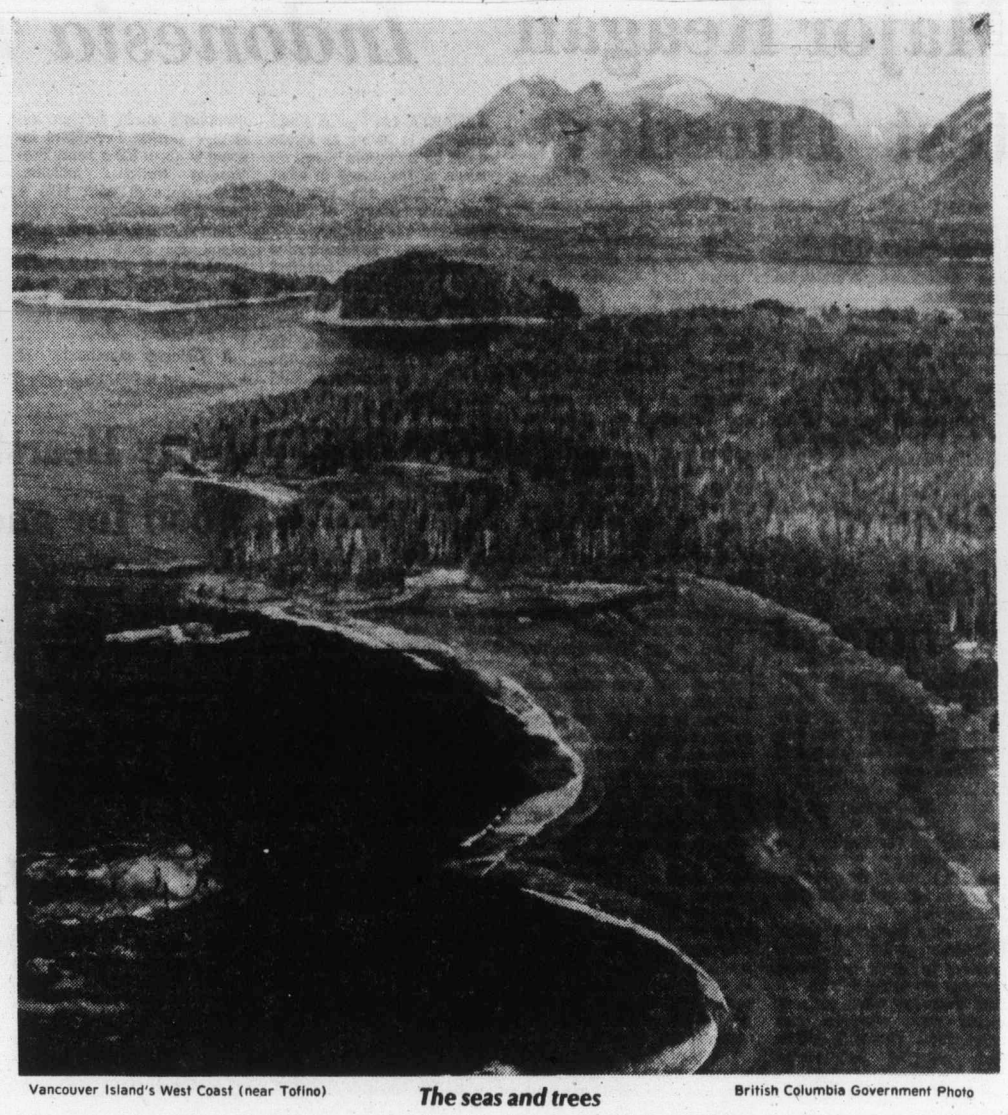

Vancouver Island's West Coast (near Tofino) — **The seas and trees** — British Columbia Government Photo

Constitutional progress

A LITTLE MORE than five years ago in Victoria it seemed a breakthrough had been achieved in setting a formula for amendment of Canada's constitution within Canada, and not by reference to the Parliament at Westminster. Briefly, hopes were high that all provinces would accept the formula in the so-called Victoria Charter. But Quebec, in its quest for more provincial and less federal authority, rejected it.

Now reports that can be regarded as something better than rumors indicate that talks between Ottawa and Quebec have gone a long way toward meeting Prime Minister Pierre Trudeau's recently announced aim of "patriating" the constitution—making it totally a Canadian instead of a British act—during the life of the present Parliament at Ottawa.

The Quebec newspaper Le Soleil says it has seen evidence of federal proposals to Quebec on consultation with provinces in the naming of judges of the Supreme Court of Canada, granting of priority to the provinces in matters of immigration, and of protection of the French culture in Quebec in particular.

Perhaps of special interest to this province is that Le Soleil says the right to veto proposed amendments to the constitution would be extended to British Columbia.

In the Victoria formula, amendments would have required the approval of the federal Parliament and six of the 10 provinces, but not any six. The majority would have to include the provinces with more than a quarter of the population: Ontario and Quebec—and one day British Columbia. It would also have to include two of the four western provinces with at least half of the total population of the four, and in the same way two of the Atlantic provinces.

British Columbia virtually would have had a veto, since the other three western provinces would have to act in concert to deny it, an unlikely event.

But giving this province a veto strictly of its own would be an additional safeguard against constitutional changes such as a movement into republicanism in Quebec. As such, and as a device for protecting the interests of the fastest-growing province, it would be welcome.

Ottawa Offbeat

Two of a difference

By RICHARD JACKSON

It seems to be the accepted wisdom that the new Conservative leader, Charles Joseph Clark, 36, is cast in the image of the man he replaces and for whom he used to work, Robert Lorne Stanfield, 61.

It may be accepted, but it's wrong.

Joe Clark may have given it some semblance of credibility when he said, after his election as leader, that he'd try to emulate Mr. Stanfield except in his inability to win elections.

But it's still wrong to believe that Joe Clark and Robert Stanfield, even having worked together, are political thinkalikes.

★ ★ ★

Webster's New World Dictionary defines "emulate" as "trying to equal or surpass."

Well, even before anyone — probably including himself — really thought that Joe Clark could make it, first time around, to leader, he already had surpassed Robert Stanfield.

Surpassed him in a key quality so essential to the success of any political leader: toughness.

People liked Bob Stanfield because he was such a nice guy and had such a gentle sense of humor — too nice and too gentle to suit some of the hard-nosed conservatives in his caucus.

★ ★ ★

Joe Clark is not that nice — he can be quite nasty.

Nor is his sense of humor gentle — it can be both cutting and bruising.

His toughness shows its hardest and sharpest edges when he deals with Prime Minister Trudeau, no softie himself.

Months before he leapfrogged some veteran Conservative parliamentarians to the leadership, Joe Clark on several occasions had taken on Trudeau.

★ ★ ★

That's a job, coming up against the prime minister, that traditionally is left to the Conservative leader — Mr. Stanfield routinely had the first crack at him — or to a recognized hatchetman like John Diefenbaker.

Bob Stanfield could seldom handle Pierre Trudeau, which could have been one of the reasons the prime minster said he was sorry to see him step aside.

John Diefenbaker could always cut up the prime minister, usually because of his long years of experience in wielding the knife, but often because the prime minister wasn't always certain what to make of him.

And Joe Clark, for all his tender parliamentary years and his Jimmy Stewart mannerisms of speech inflection and relaxed posture, does a very nice job of pummelling Pierre.

For it was Joe Clark, dissecting what he called "Pierre's Power Elite," who first warned that Trudeau has transformed his "participatory democracy" into "restrictive cronyism."

The end product of Trudeau's "buddyism," warned Joe Clark, was an Ottawa and a government almost sinister as both "unrepresentative and inaccessible."

★ ★ ★

Joe Clark saw the narrowness of Trudeau's "restrictive cronyism" as a real and president danger to the country because its rigid control of authority and decision stamped everything in the image of the prime minister.

The "buddies" of "Pierre's personal elite," said Joe Clark, think only as the prime minister thinks, say only what the prime minister says, deriving their power not from devotion to the public interest, faith in the government, or even loyalty to liberalism, but from a love-fear relationship with Trudeau.

Only the "cronies" make it, reported Joe Clark, and used the cutting edge of his ungentle humor on Denis Hudon, the then newly appointed Deputy Minister of Agriculture.

★ ★ ★

"He is not the sort of man to get manure on his shoes," cracked ungentle Joe, "and he may not know a Hereford from a Rhode Island Red, but his credentials are impeccable because he cultivated favor in the prime minister's office."

So Joe Clark is a toughie, even a meanie, and he'll need it all.

For his job is to beat the Liberals, and no party equals them in flexibility, resilience and the uncanny cunning of pre-empting political positions.

If he doesn't watch and move ahead of them, they'll pull his own policy rug out from under him and show him what mean and nasty really mean.

Senator Keith Davey is probably working on it right now, the next election being only a couple of years down the political road.

I Beg to Differ

Criminal rehabilitation—criminal

By FRANKE LOWE from Montreal

All my life I have held the view that when it came to crime, my sympathy was with the guy on the floor — not with the guy standing over him with a smoking gun in his hand.

Naturally, this stand has led to some heated arguments as over the years more and more people seem to feel that the situation should be reversed. The guy on the floor should be ignored while the guy with the smoking gun, poor fellow, should be given help.

★ ★ ★

At least, that is the trend as I see it. When a crime has been committed, it has not been committed by an individual. It has been committed by society as a whole. Therefore, if you follow this somewhat fuzzy line of thought, it is up to society to rehabilitate or otherwise look after the criminal.

This has led to some strange situations. While the poor and the aged are sternly told they must make do with pensions well below the accepted poverty level, we are also told that the minimum living standard for a present-day convict in a present-day jail runs between $10,000 and $12,000 a year.

These rather generous figures do not include, apparently, such goodies as TV sets, recreational facilities and tickets to hockey games. Nor do they include the cost of letting convicts travel great distances to visit their moms.

★ ★ ★

And, as we have found out in many a news story, most convicts are simply crazy about their moms. They are so addicted to mom, in fact, quite a few go on such visits and forget to return.

All this, I admit, is most laudatory, if not downright touching. I mean, who can mock at a man's love for his mother, even if that man has, during the course of a robbery, made sure that quite a few children will be motherless for life?

Anyway, my point has always been that if the government has money around to help it fight crime, that money should first be used to help the victims of crime — not the people who commit crimes.

If a man who has a family to support is killed when some punks rob his corner store, then any government funds should be used to help support the family which has been deprived of its breadwinner.

Until that is done I, for one, couldn't care less what happens to the punks — and I certainly would not approve of one cent being spent on their welfare once they might be caught.

★ ★ ★

Should a woman be maimed or crippled because some lout clubs her in order to grab her purse, then that woman is not only entitled to medical and hospital care: she is also entitled to sufficient money to make sure her children, if she has any, are properly cared for and any other incidental expenses are looked after.

In other words, if crime is going to cost the taxpayers money — and it costs us a lot — this money should first be spent in looking after those who suffer. If there is any left over, well, maybe we could continue on our useless course of rehabilitation. This argument, of course, is usually countered by government spokesmen with the statement that we couldn't afford to do this. But to me this doesn't make sense. The money is available, only at the present moment it is being spent on the wrong people. It is being used to make sure that criminals do not suffer too much, or at all, while serving their itsy bitsy terms.

★ ★ ★

It is also spent on attempts to teach them to become useful citizens — and if the figures I see are anywhere near correct, this money is being spent as usefully as the money we are now spending to help the needy in Saudi Arabia.

But there is some hope. The other day the German government in Bonn announced it was pushing through a law which will provide all victims of violent crime in that nation with enough money to maintain their individual living standards.

So perhaps our politicians are wrong. Perhaps we can afford to help crime victims. It might even help if well-meaning people, who are now using so much energy and time in organizing campaigns to better the living conditions of our criminals, would divert this time and energy to campaign for a similar law here.

High tides

From The Globe and Mail

How now, Mitchell Sharp — Federal anti-inflation measures, you say, are meant "to convince Canadians that inflation is not inevitable."

Canadians will be delighted to hear something is, because looking at their federal government what they see is an expenditure increase forecast at some 16 to 19 per cent for the next fiscal year, salaries for members of Parliament raised by 33⅓ per cent and pensions for MPs and civil servants increased by much the same percentage.

Would the Government House Leader like to whet his pencil and tell us how those percentages sit side by side in comfort with the federal anti-inflation guideline of 12 per cent maximum?

The Now Society

"You're a . . . you're a bargain despite inflation!"

Labor facing trouble

By ROBERT TAYLOR, the London Observer

Britain's Labor government cannot take trade union support for granted in its plans for the next stage of its incomes policy, after its recent announcement of public expenditure curbs for the late 1970s. What Chancellor Denis Healey has planned bears little relation to the Trade Union Congress's economic review proposals now in draft.

And there is now a strong chance that the TUC will have to call a special conference of union executives in the early summer to approve any TUC backing for a "phase two" deal on incomes restraints. Last year at the annual congress, when the TUC general council backed the £6 a week limit on pay rises, many unions were upset at lack of consultation. Efforts will be made to try and avoid that danger this year.

Public sector trade unions, the group which must bear the brunt of the expenditure curbs, are now a much more powerful force in the TUC than previously. As many as half of Britain's trade unionists have jobs in the public sector. True, this bias is not reflected on the general council, where only 11 out of the 38 members represent public sector workers alone, but 21 of them do have some public sector interest in their memberships.

★ ★ ★

The National and Local Government Officers' Association (NALGO) is now the fourth biggest union in Britain, with its membership shooting up from 361,000 in 1966 to well over 550,000. Last year that union seconded the Congress motion backing the social contract on wage restraint. A few weeks ago it launched a belated publicity campaign against cuts, and its future support for the government must be questionable.

The National Union of Teachers (over 264,000 strong) also backed the £6 policy last year, but education is the major victim of government spending curbs and that union will find it difficult to stay in line. The National Union of Public Employees (NUPE), catering for local government manual workers and hospital ancillaries, is unlikely to change its previous opposition to incomes policy. Its membership has gone up from 250,000 to over 500,000 in less than nine years. The Confederation of Health Service Employees (COHSE) has increased its numbers from 66,000 to over 143,000 since 1966 and it will not be a likely government backer.

★ ★ ★

The Civil Service unions (over 1,600,000 strong) are going to be particularly hit by the curbs, with a £140 million cut in Civil Service labor costs in 1978/79. None is affiliated to the Labor Party so there is no loyalty tie for the government. The public sector industrial unions are also doubtful backers. The 255,000-strong National Union of Minworkers cannot be relied on, although it backed the £6 policy last year. The 172,000-strong National Union of Railwaymen also gave its support to the government, but it is embroiled over the future of the rail system and its traditional loyalties to Labor are strained.

The irony is that the unions who want to stay clear of party politics are the ones who have a vested interest in high public expenditure. Over 85 per cent of non-manual workers in the public services are now unionized. But public sector unions cannot expect much sympathy from colleagues in private industry. In the past two years their relative wage position has improved with no rise in unemployment.

General unions like the Transport and General Workers (now nearly two million strong) and the General and Municipal Workers (just under 900,000) have big contingents in the public sector, but their backing is sure for the government.

Traditional union loyalty to Labor should see the government through, but it promises to be a close shave. The strength of public sector unionism is bound to intensify internal tensions in the TUC. Automatic union backing can no longer be taken for granted when Labor is in power.

Gorde Hunter

WE STILL RATE as a mixed-up lot.

We're still out there hammering little baby seals to death so men can make a bloody dollar and women can stay in the fashion forefront. And what is even more incongruous, is that those (Greenpeace) who would protest at the slaughter site, could be prosecuted for interfering with the carnage . . .

We're still blessed with a Senate that serves no useful purpose other than as a financially-secure haven, a political payoff, for party faithful . . .

We still manage to tear up streets without a co-ordination of all departments that tear up streets . . .

WE'RE still managing to travel in circles re hospital facilities in British Columbia and the blame must be saddled by the former W. A. C. Bennett regime, the former David Barrett regime and, unless there is a change in attitudes, will be saddled by the present Bill Bennett regime. Costly studies, interminable talks, promises. But no new facilities . . .

We still possess the terrible greed for the almighty dollar and herring fishermen continue to go to watery graves as a result . . .

We view Watergate scandals with alarm and loathing and yet the lessons gained fall on barren land. There is stll a terrible urge, at the higher levels of government, to "influence", to use power in a heavy-handed yet clandestine way. Yes, in Canada too . . .

WE MANAGE to muckrack the memories of past public notables in the most cowardly manner. John Kennedy's alleged sexual peccadilloes, smeared across the land, after he is dead and gone and not able to defend himself. It's called grave robbing . . .

We still take for granted that a gifted athlete should be able to command better than a quarter of a million dollars a year for running with a ball, dribbling it down a floor or knocking it out of a park. Shouldn't we be concerned that these playing abilities are worth more money than paid to the prime minister of the country? . . .

We continue to allow those set out to defend law and order, to go on strike, to remove the protection every citizen should have 365 days of every year . . .

WE OBVIOUSLY lose a sense of real values by playing up the interminable marital foul-ups of liz and Dick. Frankly, I don't think it is news when they marry, cavort, divorce or whatever, especially when they marry, cavort, divorce or whatever so many times . . .

We speak of detente, yet continue the mad dash to arm ouselves many thousand times past the overkill margin . . .

We still have people gunning down policemen and other law-abiding citizens and we still have civil rights groups and the crying nellies going to incredible lengths of verbosity to save him or her from the law which states his or her life shall be forfeited. Who cries for the policeman? His family and fellow officers . . .

We pre-judge Patty Hearst as being a dangerous law-breaking radical, but we seem to forget the one basic truth to this whole bad dream episode in a young girl's life — that had the SLA not kidnapped her in the first place, her mountain of troubles would have never occurred . . .

We, the majority of British Columbia citizens, have expressed strong opposition to a French-language TV station in Vancouver, but the powers that be, the CRTC and the federal Liberals, will once again ride roughshod over the populace by granting a licence for such a channel. So much for participatory democracy . . .

We still, even in the face of all economic signs, insist on more and more money for the same efforts, without thought of increased productivity . . .

WE ARE still guilty of doing the right things in the wrong ways and if this doesn't apply to the present Socred government, I don't know what does. Most of the monetary moves made by this administration have probably been necessary, but the public relations aspect of the moves rates a zero in too many instances . . .

We read, but fail to digest, the proven statistics which tell us 70 per cent of automobile fatalities could be averted by the simple process of buckling up the seat belt harness. As the ads state, what's holding you back? . . .

We hear of Canada's energy minister, Alexander Gillespie, telling auto makers they must produce cars that will give more miles per gallon of gasoline used.

And yet, even in the face of severe energy shortage, some people, including the auto makers, say this is an unwarranted governmental intrusion. Naive . . .

We are also a mixed-up, naive lot if we continue to think higher motel prices, higher food prices, will not deter vacationers from our island paradise. Holidayers are quick to compare prices and ours suffer badly with other paradises south of the border . . .

And we still think in ancient terms insofar as prisons are concerned. A Wilkinson Road jail should have gone under the wrecker's hammer years ago, yet it still stands and we still fill it with human beings. We shouldn't advocate country club surroundings for criminals, but by the same token, we should remove them from 19th century despair . . .

Erma Bombeck

The great Minnesota Fats, for over 50 years a legend at the pool table, was defeated not so long ago in two straight games by a fourth-grader from Houston who had to stand on tiptoes to reach the table.

As the child leaned over the table, exposing the price tag on a new pair of yellow jeans, the old pro was heard to plead, "Hey, kid, play me one more so I can get even."

Poor Mr. Fats. He was ripped off by one of the oldest con games going today . . . the old demoralize-the-over-30-group-with-the-innocent-kid-routine.

I figured out a long time ago that America is being infiltrated by beings from another planet . . . small children who are really 149 years old and have the body of a six million dollar man. They're everywhere.

They sit around swanky tennis courts in a pair of $1.98 tennis shoes with the strings knotted, holding a tennis racket made in Nogales and sucking on an ice cube. When they are invited to play they squint and ask, "What do you call this thing again?"

The pros are amused and explain, "A tennis racket. And you take it out of the press before you play."

The kid's performance is stunning. He giggles as his pudgy little hands cannot hold two tennis balls at the same time, so he places one on the base line. He has to be told where to stand and his form is somewhere between Buchwald and a bullfighter with bad eyes.

After the warm-up, the personality of the kid changes. He scoops up the ball with the back of his foot, aces his opponent on every serve, runs around the court like a wood nymph and jumps the net to offer his condolences and asks for a towel.

It is roughly estimated that there are 275,000 of these sports midgets running around today. On ski slopes they challenge, "Bet you a dollar I can race you to the ambulance at the bottom of the saloon."

"That's slalom," grins the pigeon, shaking his head. "You're on."

There are no laws on the books to protect the unsuspecting over-30s. Those of you who have ever been hustled by a kid two feet tall into playing them at anything are asked to band together and keep them out of bowling alleys, pool halls, tennis courts, and ski slopes. If we need a reason, how about the profane language they hear . . . by the adults they beat?

Copyright Field Enterprises, Inc.

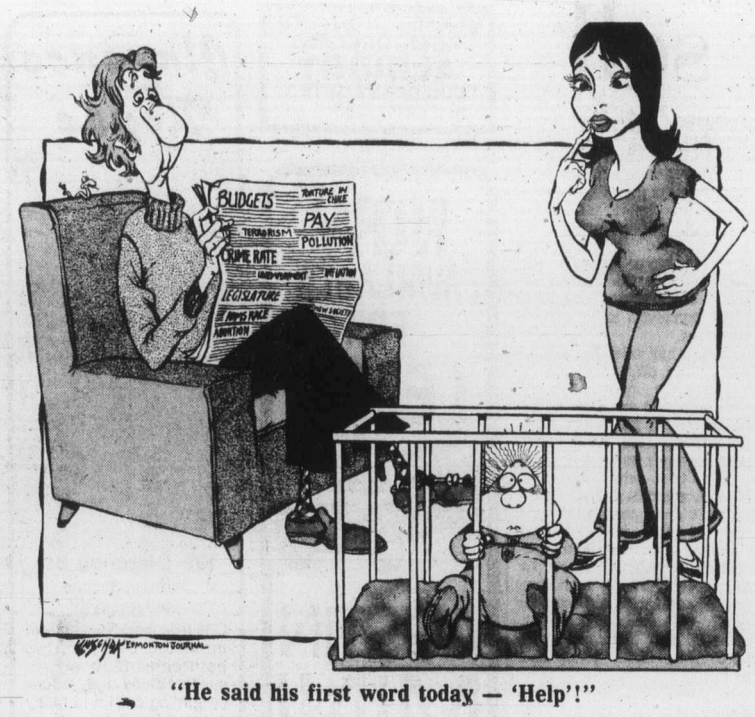

"He said his first word today — 'Help'!"

The Civic Scene

by Hubert Beyer

It's Dr.-Jekyll-Mr.-Hyde time at Victoria city council's weekly caucus meetings.

Depending on whether you're a city hall department head or a taxpayer, the aldermen are engaged in either a sinister or benevolent activity.

It's budget slashing time and last week Victoria Fire Chief Eric Simmons' budget estimates were singed beyond recognition.

The chief regarded the aldermen's decision to chop $180,000 for extra firefighters as an insult.

Taxpayers can be expected to welcome that hatchet job, provided their houses don't burn down because the chief hasn't got enough men to fight a fire.

And that's the crucial point. Both sides are actually correct. Simmons needs more men, but city council can't afford to give them to him.

Although municipal councils won't admit it, services are being cut back everywhere to keep tax increases to a minimum.

Mayor Michael Young still prefers to call it a streamlining procedure, but the fact is: taxpayers don't get the services they need.

★ ★ ★

For a few years councils may still be able to offer token police and fire protection, but in the end, protective services will become inadequate.

Municipalities can no longer pay their bills. Income from property taxes is limited; taxes can't be raised to a point where homeowners will lose their houses.

That leaves the only alternative — reduce services. While Simmons wasn't forced to lay off any men, he wasn't allowed to hire more.

And that's tantamount to a reduction of services because the city is growing and fire and police departments must grow with it to continue offering adequate protective services.

★ ★ ★

What's the answer?

More provincial revenue. Premier Bennett's election platform contained a promise of more money for municipalities, but there are no indications so far that he'll keep that promise.

The premier and his ministers are hiding behind the execuse of being in bad financial shape themselves.

Municipal Affairs Minister Hugh Curtis is aware of the problem. He was mayor of Saanich and chairman of the Capital Region Board and did some pretty loud screaming about the need of additional provincial help himself.

Since he's become minister, Curtis has been rather quiet. Perhaps he will do something in time for next year's budget.

★ ★ ★

Meanwhile, the aldermen have no choice but to slash budget estimates regardless of the consequences.

And before I leave the subject of money shortage at city hall, there's one item I would like to deal with.

If things are as bad as they seem, it is somewhat offensive to see aldermen voting themselves an 8 per cent pay raise.

True, the raise is well within federal anti-inflation guidelines, but there shouldn't have been a raise at all for aldermen this year.

None of the Victoria council members depend on their aldermanic salaries for their livelihood; for the most part, they are businessmen who have far greater incomes from other sources.

And the emphasis for elected officials should still be on service. When times are bad, sacrifices should be made or they shouldn't offer themselves for the job.

Newly-elected Ald. John Hayes said the press should tell him when he's getting into an area of potential conflict of interest.

Happy to oblige.

Hayes should think twice before taking part in any debate about the B.C. Fire Marshal's orders for the upgrading of fire-safety installations in a number of downtown rooming houses and residential hotels.

★ ★ ★

Hayes is an appraiser employed by MECP Canadian Properties Ltd. which owns several old hotels in the downtown district. Some of those premises are now subject to improvements by order of the fire marshal's office.

Not a serious conflict of interest, but it leaves the new alderman open to some sniping which would reduce his effectiveness on council.

To the editor

Nip it

I just read Alec Merriman's February 22 column on the possible mining of Strathcona Park. I'm with him all the way. I would like to see future concerted articles whereby you can enlist public support now to nip this thing in the bud. I'd like to make it quite plain that in spite of my endorsement of the Socreds' economic philosophy, if they persist in conducting an environmental annihilation campaign such as now happening with Strathcona Park, I would undoubtedly enlist my time and energy toward battle—and support the NDP position as well.

Where can the public send their letters to most effectively reach those politicians involved in these policy changes? Please, help us get organized, and let us stop this destruction which is irrevocable.

Keep up the great work.

RICHARD KRIEGER,
1260 Walnut St.,
Victoria.

Anything

Here in the Fernwood district of Victoria we have a paper called the Fernwood Rag. It prints in it anything a member of the Fernwood Food Co-op wants in its pages. We have a higher standard of journalism than your paid professionals. Witness your scandalous absence of integrity in the reporting and printing of your articles on the Fernwood NIP program and particularly your attack on the Spring Ridge Housing Co-op.

BOB STEWART,
co-signed JAN FIGURSKI,
1702 Fernwood Rd.
Victoria.

Available

One thing I have discovered about the new Socred government is its availability to citizens. There are no more "private" numbers or answering services as with the previous socialist government. One minister I sympathize with is Bill Vander Zalm whose task must surely be to save a few millions in taxpayers' money by dismantling or at least reducing the so-called Resource Boards across the province. There is absolutely no reason why all the so-called "services" of these boards cannot be done through the Human Resources Department. If we block off some of the rip-off artists in the Welfare Department and start issuing a few shovels, this province might eventually recover from its dose of "socialitus."

GARY W. MANGELSEN,
3356 Wellsmith Cres.,
Victoria.

Talk Politics

with Jim Hume

Back-alley brawls during the count-down days to the opening of a new Parliament are not new. This year, with the opening of the first session of British Columbia's 31st Parliament a mere 10 days away, they are just a little dirtier.

We have already dealt with the sly smear from Bob Williams when he "rumored", but couldn't substantiate, that the Prince George was going to be sold to gambling interests.

That was just the opening shot preceding a whole mess of charges and counter-charges during the past week with both major parties in the Legislature looking childish as the week ended.

There were the charges from Social Credit that former Indian affairs consultant Frank Howard had remained on payroll while lolling around in his Quebec home. The charges proved unfounded. Howard went on leave-of-absence Nov. 28 to Dec. 12 received his last pay cheque the day he started his leave, and never came back on payroll following the NDP defeat on the day before he was due to return.

You don't have to be an NDP fan or a Frank Howard fan to defend his reputation or recognize a cheap shot at a man not in the province to defend himself.

Howard, if he wants to take a mean pill himself, could retaliate in a practical way. His leave-of-absence without pay was from Nov. 28 to Dec. 12. By my reading that means he officially came back on payroll Dec. 13. The order-in-council officially terminating his employment and "effective immediately" was dated Dec. 31.

If I were him I'd drop a line asking for my pay for the last couple of weeks of the year. He wouldn't get it, of course. But the exercise would cause a flutter among the pigeons.

Hard on the heels of the Howard smear came the rumble, carefully generated and orchestrated by a waif-like NDP secretary, that secretaries in the Social Credit caucus had been ordered not to talk, walk, drink coffee, or socialize in any way with their opposite numbers.

That particular rumor occupied reporters for the first time about 10-days ago. They came up empty-handed, unable to find a directive, written or verbal, even coming close to the so-called "no fraternizing" order.

Last Tuesday, a week after the first wave of reporters had written the story off as another mud-stirrer, the NDP secretaries (not all of them) tried again. This time with the names of Socred typists who would confirm the "big brother" edict. The story made the TV screen and some newspapers.

The truth of the matter? Secretaries throughout the Parliament Buildings have always fraternized and always will, regardless of which particular party they serve. They are, after all, secretaries, not political animals.

With the switch in government last Dec. 22 there was obviously a shuffle in the secretarial pool. Some serving secretaries quit, some stayed with the people they had been serving, some were moved around and some new secretaries moved in. And quite a few were working for the first time for the government in power.

It seems to me imminently sensible that those new in the business of government would be taken to one side by their supervisors and informed of their duties and responsibilities, reminded whom they served, reminded that they would over the long haul become privy to confidential party or government material and warned to watch their conduct and conversation in off-duty hours.

A supervisor doing less for a rookie in the business of politics would be derelict in her duty.

And that's the way it turned out. No edict, no stern threats of impending doom, just a simple "remember who you are and watch what you talk about." The rest was secretarial coffee-cup gossip blown out of proportion as the whispers wandered around the corridors and aided, unfortunately, by a section of the media.

Then, as a finale, there was Dave Barrett's return to the speaker's platform for his first major speech since the debacle of last December.

That performance in Cloverdale, followed by a couple of days, the announcement that Bob Williams would be stepping down to make way for his leader's triumphal return to the Legislature. That event itself was again carefully orchestrated with the announcement carefully timed for one hour after Premier Bennett had left Victoria for a pre-session vacation.

Don't ever think the NDP doesn't want that empty seat in the Legislature on opening day. Neatly manipulated it can give them their biggest talking point, especially around budget time.

Anyway, two days later Barrett is in Cloverdale, the adrenalin stimulated by a friendly crowd at a banquet in his honor.

He blamed Social Credit for all North American ills except the San Francisco earthquake, and finished up with a flourish of charges against the government for not increasing the price of natural gas to the Americans.

Come on, Dave, you know that we know that natural gas export prices rest with the federal government not the province.

The question can be legitimately asked: "Will the Socreds push as hard as the NDP for increases?" And that, indeed, deserves an answer.

For the rest, regard it as pre-session skirmishing as both parties jostle for position. And regard it as not very high-quality skirmishing at that.

Suddenly you realize it's not just for the birds.

It's happened to you! The sound of music is everywhere, and it's your song they're singing.

If your lovestyle calls for a diamond ring, we urge you to shop Birks. You'll easily find the one and only ring for you in our large variety of lyrical settings.

And Birks gives you this big promise: you'll pay no more — and usually less — for a Birks diamond than for any other diamond of comparable size and quality.

We hope you'll love happily forever after!

Birks has informative folders on diamonds. Pick one up.

Birks Diamonds
have the look of love.

706 Yates St.
3-6
CHARGEX
master charge
Hillside Shopping Centre

Small cars don't sell

DETROIT (UPI) — "I've got plenty of small cars to sell. But no one is asking for them."

A year ago, Joe Girard, the world's No. 1 car salesman, would never have made that statement. Small cars were in demand and the larger models were sitting under the snowbanks in storage lots.

"I've only sold five of those mini Chevettes since they came out," Girard says, explaining that Detroit had always been a "big car town."

"Out here, they're in love with big cars," he says, "but they're spoiled. We've got a lot full of small Vegas, but we're not really pushing them because we figure the trend will change and they may be hot items again.

Girard, a Chevrolet salesman who is often in disagreement with industry executives, does agree the demand for small cars will probably grow again if gasoline prices begin climbing.

Detroit executives believe that despite renewed interest in the big standard-sized car, it will never again dominate the market as it did in its glory years before the phrases "oil embargo" and "60 cents a gallon" became popular.

In it's heyday, the large car — from the midsized Chevelle and Torino to the luxury Cadillacs and Lincolns — grabbed 58 per cent of all sales in 1973, before the Arab oil embargo triggered two tumultuous years. By 1975, those same models accounted for just under 47 per cent of all sales.

In a normal year, that 11 per cent difference amounts to almost 1 million cars and even more millions of dollars. But in February, the last month in which figures are available, big cars once again accounted for one of every two cars sold.

The up-and-down demand — one day small cars are hot and the next they won't sell — is creating headaches for Detroit automotive planners who have to decide right now what the car buyer in 1979 will want. That's the reason for the continuing on-and-off plant shutdowns to balance inventories.

"Small car sales haven't really fallen off," explains an analyst for one company. "It's just that the demand for them isn't as great as we expected, and we have stockpiles we can't move."

That's why American Motors, a small car specialist which did so well while the rest of the industry was slumping, is cutting back production of its small Pacer by 20 per cent. That's why General Motors, with a 4½-month supply of subcompact Vegas, plans another shutdown at its Lordstown, Ohio, plant this month.

In the 1975-model year, domestic small cars accounted for 32.5 per cent of all sales. That rose to 34.5 per cent in the final three months per cent in the first two months of 1976.

While industry executives talk abour gasoline prices and consumer confidence as main reasons for renewed interest in big cars. Girard says a prime reason is money. There's more room for bargaining when you deal on a large car.

"Salesmen won't push the small cars because there's no money in them," he explains. "When they were hot, that's what the customer wanted. But now, when he's willing to listen, you can give him a deal on a larger model that he can't refuse.

"If they (Detroit automakers) really want to sell the small cars," he said, "they should cut the prices or give the salesman a little more to deal with. There's a grand to play with on an Impala, but less than $100 on a Vega."

Cut in dairy subsidy announced by Whelan

UXBRIDGE, Ont. (CP) — Reductions in government spending and huge projected milk surpluses have made it necessary to cut subsidies to diary farmers, says Eugene Whelan, federal agriculture minister.

Addressing a group of 200 dairy farmers, he said the milk situation in Canada has grown worse since January.

Instead of facing an over-all surplus of 11 million hundredweight of manufactured milk for the dairy year, it was now predicted that it would be close to 15 million hundredweight, while there was already 120 million hundredweight of the market-sharing quota on the market, he said.

The target total for the 1976-77 dairy year is 95 million hundredweight.

Whelan said the total subsidy available in 1976 had been cut by 5 per cent or $13 million from an original budget of $275 million.

But those funds would also have to cover all marketing expenses and storage costs on the increasing surplus stocks, he said.

Storage costs amounted to $2 million a month, he said.

The minister said this year would be the first that the market-sharing quota had been put to the test of making milk output shrink, but the government was also studying a penalty fee system for overproduction.

Lougheed makes case for oil price boost

EDMONTON (CP) — Canada may face a $3-billion energy trade deficit by 1980 if domestic oil prices are not allowed to reach international levels, Premier Peter Lougheed has said.

It would place Canada in tremendous jeopardy if the deficit "is allowed to occur," Lougheed told a news conference.

He said Alberta had not set a definite time period on when international prices should be reached or by what amount they should be increased this year.

The premier said he shared the concern of Energy Minister Don Getty, now in Ottawa at a meeting of Canada's energy ministers, that the staged increases outlined in the federal government's spring budget needed to be reviewed.

Week's Vancouver trading

VANCOUVER WEEKLY STOCK QUOTES
Distributed by The Canadian Press
Week ending Friday, March 5, 1976
Quotations in cents unless marked $. Odd lot sales marked z. Net change is from last week's close of same lot type.

Stock	Sales	High	Low	Close	Net Ch'ge	1976 High	1976 Low
MINES							
Aalenian	9000	7	7	7	−½	14	7
Aber Mrls	3488	14	9	9	−5	14	8
Achron	21500	9	9	9		15	8
Adanac	3500	35	28	30	−1	35	18
Adonis	2500	12	12	12	−2	20	11
Afton	2050	675	612	662	+37	737	520
Alberni	7500	18	18	18	−2	25	9½
Aleta	3700	19	16	19		20	15
Alice Lk	10000	7½	7	7		12	7
Andex Mns	27500	14	11	11	+1	21	9
Anglo Bo	207550	148	127	145	+17	160	65
Arcdia	22500	14	13	14	+1	21	13
Ardo	25500	5	5	5		7	3
Avino	20000	17	15	15		29	15
Azure	2500	9½	9½	9½	+½	13	7
Balfour	17000	38	34	34	−5	49	17
Barrier Rf	38500	107	100	105		158	100
Bath N	16600	95	89	95	+4	112	85
Belcara	3500	12	12	12		14	12
Belmoral	82550	109	82	109	+26	116	75
Benson	2000	18	16	18		22	16
Beth Cop A	200	$12⅝	12⅝	12⅝	−⅛	13	11⅜
Billy Goat	12000	7½	6	6	−1	10	5
B Giant	500	20	20	20		20	20
Bow Rvr	28500	31	27	30	−½	40	27
Bmeda	5300	210	199	199	+13	210	112
Brendon	5500	6	6	6		8	5
BX Dev	43100	125	110	122	+14	259	88
Cbrdg	4000	7	7	7		8	6
C Brrnca	12500	27	23	27	+5	27	18
Cdn Nat res	12200	420	400	405	−5	465	390
Canol	5620	14½	14	14		17	11½
Canwex	13000	12	11	11		13	10
Carolin	7300	130	125	130		185	120
Casino	6500	25	20	20	−6	29	20
Chnl Gld Rs	8900	23	19	22	−1½	30	19
Charta	1500	10	10	10		15	7
Chatex	32375	32	27	30	+3	42	23
Cinnabar	9500	60	57	57	−2	60	47
Citlec Minl	2000	14½	14½	14½	−½	20	13
Claymore	50900	75	63	73	+7	95	62
C Cop	500	95	95	95	−5	100	68
Colby Mns	32700	74	71	71	−3	79	66
Clman B	1850	750	715	715	−10	800	715
Col pra	7100	85	80	80	+2	90	78
Cit Res	63000	27	21	26	+3	34	20
Comet Ind	2000	35	35	35		45	31½
Conam Re	2000	27	27	27		38	23
Con Bamt	5040	11	5	9	−2	15	5
Con Bound	17166	37	33	33	−5	54	32
Cons Citex	42800	34	26	32	+2	34	17
Cons Cst Sl	15286	7½	6	6	+1	9	2
Cons Colum	66500	25	22	22	−1	27	18
Cons Kalco	367500	23	20	22½	−1½	27	20
Cons Tran	3500	15	15	15		21	15
Cop Gnt	4000	10	8	8	−2	12	8
Copr Lak	315000	30	23	30	+5	30	20
Coralta	19888	47	40	43½	−3½	65	40
Cree Lak	8500	50	48	50		50	35
Cilas Expl	22000	16	14	16	+1	36	14
Cypre Res	25000	35	32½	34	+2	57	32
Dalton Dev	15000	5½	5½	5½		8½	5¼
Dankoe	3060	216	200	210		216	185
Darkhawk	4500	21	21	21		35	18
Dav Kys	26100	40	35	35½	−3½	48	23
Dus Mac	3000	65	65	65		95	55
Enex	500	30	30	30		36	27
Fosco Mng	1000	8	8	8	+1	12½	7
Geo Dyn	67500	17	14	16	+1	45½	13
Giant Ex	500	7	7	7	−1	8	3
Gnt Mas	6000	182	169	182	+7	188	120
Gbrltar	5300	$6⅞	6⅝	6⅞		7	5⅜
Gladiat	43000	7	6	7		14½	6
G Gate	4500	26	20	26	+7	28	18
Gldn Gnit	8900	16	15	15½	+½	19	13
Golden Std	9900	16	15	16	+1	25	15
Gold River	9000	28	20	28	+11	28	14
Grandora	6000	14	12	14	−1	22	11
Green Egle	45250	9½	8	9	−1	10	6½
Gsa Res	43343	145	130	140	+10	243	115
Henrieta	243680	55	44½	54	+3	55	22
Hibernian	12500	10	8	10	+2½	13	7½
Hilnd Lode	81600	13	7	12	+3½	14	7
Hihhawk	17417	22	17	22	+2½	26	17
H Merc	6000	19	18	18		28	17
Hmont	2000	125	125	125	+5	135	104
Host Vent	17500	98	93	94	+2	110	91
Ice Station	3000	15	14	14		16	10½
Imp Met	11000	16	15	16	−2	26	15
Initial	2000	18½	18½	18½	−½	25	16
Intergold	33	17	17	17		17	
Itl Bremac	4540	74	66	74	+4	84	40
Iskut	28000	8	6	8	+2	8	4½
Iso Mines	500	125	125	125	+8	125	117
Jersey	31200	57	55	56	−1	57	44
Joy Ind Ltd	9000	36	35	35	−1	48	34
Kamad	6800	15	15	15	+2	15½	10
Kent Ergy	540	22	15	22	+2	22	15
Lada Dev	1500	20	20	20	−3	25	16
Laronge	2000	7	7	7	+1¼	8	5½
Laura	23000	6½	3½	3½	−3	12½	3½
Lobell	15500	10	5	8	−2	11	5
Lornex	2400	850	800	800	−50	850	685
LP Indust	2000	19	19	19		23	17
M M Prcpn	500	21	21	21	+3	33	16
Makaoo	17000	15½	12½	15	+3	16	10
Mark V	51500	65	55	62	−3	72	55
Medallion	3000	15	15	15	+3	18	12
Midas	8533	19	17	17	+2	25	10
Mid Mtn	1760	21½	19	19	−4	32	19
Mrseby	2500	12	10	12	+2	17	9
Mt Wash	2000	10	10	10		10	10
Nevex	10000	37	35	37	+2	70	35
N Cinch	9400	23	18	23		23	18
Nw Jericho	1000	7	5	7		7	4½
New Minex	2900	17	15	16	−4	28	13
N Privtr	5500	9	8½	8½		10	4
New Pyrm	60100	32	28	28	−2	37	24
Newvan	5000	5	5	5	−1	11	5
Northair	48960	236	208	236	+28	256	185
N Homstak	20500	7½	7	7½		12	7
NW Vent	8400	100	90	95	−5	136	85
Nuspar	100	12	12	12	−2½	20	12
Oro	15100	5	1	5	+1	7	1
Oxbow	18000	67	65	66	+1	71	60
Pacific Res	30807	170	140	165	+8	229	140
Parmnt	1500	10	10	10		12	8½
Pthtndr	23200	38	32	38	+1½	44	22
Pegasus	8700	50	43	50	+1	60	43
Perry Rvr	10400	200	170	190	+15	205	160
Prism Res	500	15	15	15		20	15
QC Expl	45900	102	97	99	+2	117	90
Qtsino	5000	8½	8½	8½	−½	11	6
Rackla	3000	15	15	15	+2	20	13
Ramco Ind	1000	12	12	12	−1	20	10½
Redfor Mn	1900	50	50	50	+15	57	30
Riviera Ind	15000	5½	5½	5½		11	3
Robert Mns	12000	28	25	27	+3	28	16
Rosmac	1500	12½	8	12½	+2½	13	8
Ryslo Silvr	1500	12	12	12	+2	18	10
Sabina	11100	136	120	125	−12	140	108
S Jacinto	371000	25	18	25	+6	25	17
Saxton Ind	2500	15	12	15	+2	26	17
Seaforth	58425	39	29	36	+7	39	23
Shalmar	3000	15	15	15	+1	18	14
Sheba	3000	8	8	8	−2	11	7
Shld Dev	1700	41	37½	37½	−3½	47	31½
Sicintine	2000	10	10	10	+1	15	9
Slr City	6000	6	5	6		8½	5
S Chief	500	20	20	20		25	13
Silver Dolly	7125	60	49	60	+10	60	43
S Spring	237000	38	30	34½	−2½	39	30
S Stndrd	35260	102	99	101	+1	124	98
Skaist	6500	12½	11	11	−5	16	10
Slocan	2000	14	14	14		14	9
Sonic Ray	500	15	15	15	−2	31	15
Sonesta Re	11000	9½	9	9½	+1	18	8
Sproatt	21000	20½	19	20		32	19
Stall Lak	2000	50	49½	49½	+14½	50	30
Taseko	1000	8	8	8	−½	14	8
Texal Dev	34000	6½	4½	5½	−½	6½	4½
Thor Expl	31463	132	115	132	+12	147	115
Tnta Hill Ms	3100	20	15	20		25	15
Tinta Slv	2800	60	56	56		60	46
Trwest	43250	18	15	17	+2	18	10½
Tourngn	32500	35	30	35	+4	35	24
Turismo	6000	6	5	5	−1	6½	4
Tyee	2000	10	8	10		10½	6
Untd Chief	7050	25	24	24	−1	32	24
Unitd Frtn	28700	21	18½	21	+2½	40	18
U Hearne	41000	50	46	50	+4	50	32
U Gold	9333	14	11	14		15	11
U Rayore	2500	35	35	35		45	30
U Westld	1250	9	9	9	−1	10½	8
Val Co	2366	775	740	750	−15	815	740
Van Silver	60300	42	36	37	−4	45	36
Vntreal	5250	12	7	7	−5	16	7
Vestor Ex	13000	90	88	90	+2	112	87
Wlcome	341300	120	95	97	−3	120	95
W Mines	6000	285	270	270	−19	300	265
W Ring H	1500	120	120	120	−5	135	100
Wharf	4000	28	28	28		39	28
Whipsw	3000	9	9	9		9	8
Ykn Rev	5000	20	20	20	+1	25	16
Yukon Gold	21500	37	33	36½	+½	43	30
Znith	9500	11	10	11	+1	17	7
Warrants and Rights							
Angl Bm Wt	36500	61	50	58	+3	84	35
Grdstr Wts	3000	60	60	60	−15	165	60
Slvr Std Wts	2300	20	20	20	+1	43	19
Van Slvr Wt	41200	14	9¼	11	−2	14	9¼
Wlcom Wt	26400	30	25	29		30	13
Total sales, mines							4,701,058
78 Advances,	63 Declines,				50 Unchanged		
INDUSTRIALS							
Abitibi	200	1225	1225	1225		1225	841
Adera Fin	1000	45	45	45		45	45
Alcan	3000	$25⅞	25⅞	25⅞	+⅜	26¼	23⅛
All Can b	1000	250	250	250		250	230
All Ven Pro	1313	240	230	230		250	120
Ath Col	500	150	150	150	+10	155	125
AM Par	700	200	200	200		200	190
BBC Rty Un	14425	$13⅞	13½	13⅞	+¼	13⅞	12½
Bm Rt Un	100	$14⅛	14⅛	14⅛	+⅛	14⅛	13¼
Balco	700	480	475	480	−5	5	300
Bnk BC	290	$23½	22⅞	22⅞	−⅜	23⅞	19⅜
Bell	100	$45⅝	45⅝	45⅝		45¾	44¾
Block	4975	405	400	400	−5	420	350
BC F pr	500	$33¼	33¼	33¼	−¼	33½	33¼
BC Sugar A	2100	$22	21¼	21¼	−1¾	23	20¾
Bc Tel M	500	$25½	25½	25½		26½	25½
BCT 6.80	350	$17⅜	17⅛	17⅛		17¾	17⅛
C P	1900	$16¾	16½	16½	−¼	17¼	13¾
C Tokar	2085	148	130	130	−15	155	115
Canfor	300	$5⅜	5¼	5⅜	−⅛	5⅞	5¼
Canterra	26900	56	50	56	+12	56	35
Comco	200	$38	38	38	+⅛	38	34½
Cdmputx Ct	2000	25	20	20		28	18
Cons Bear	500	200	200	200		200	175
Cor Ind	10100	460	460	460		470	415
Crstwd	100	190	190	190		190	100
Daon Dev	1850	$7½	7¼	7½	−⅛	8⅜	6⅛
Daon pf A	1200	$7	6⅝	6⅝	−¼	7	6¼
Doman	1540	$11	10¾	11		11⅜	8¼
Field	4400	$11½	10¼	11¼	+1¼	11½	9½
Finning	200	$13	13	13		13⅜	9
Gestalt Ltd	500	74	74	74	+4	74	50
GN Land	1300	100	93	93	−7	110	93
Gregry Ind	1000	100	100	100		130	85
Grovenor	300	$12¾	12½	12½	−¼	12¾	12
Grouse	1800	125t	115	120		140	105
Gulf Oil	100	$31¼	31¼	31¼		31¼	31¼
Hys Cda	200	300	300	300		300	275
Imp Marine	2000	5	5	5		6	4
I Wood	200	150	150	150	+10	150	75
Intl Centur	1050	7	5	5	−2	7	5
I Hydro	5500	64	60	61	+1	75	36
Ionarc	29659	45	28	45	+17	45	16
IU Intl	1200	$10⅜	10⅜	10⅜	−¼	13	10⅜
Kaiser	7250	$11¾	11½	11⅝		12½	9½
Keg Rest	3300	75	74	74	+3	80	68
K Dyong	700	180	175	180	+5	180	143
Key Ind	36330	23	18	18		26	18
M B	6425	$22¾	22⅜	22⅜	−⅜	24	18
Massey	2700	$30¾	28½	30⅝	+2⅛	30¾	20⅞
Neonex	1000	175	161	161		180	150
Newco	3	$10¼	10¼	10¼		11	10¼
Newmark	54700	60	51	51	−14	75	51
N Electric	18600	3272	3272	3272		3272	3012
NW Sprts	875	350	305	345	+40	400	305
Ok Hold	500	$6⅞	6⅞	6⅞		6⅞	6¾
Pace	12390	210	180	210	+38	210	162
PN Gas	240	315	300	300		375	300
PNG pr	300	$15	14¾	14¾	+⅛	15½	14⅝
Portcm	1490	90	86	86	−4	120	58
Potter	603	425	415	420	−5	440	325
Proflex	1800	22	22	22	+2	31	20
Renn Ind	600	125	120	125		130	110
Sartoga	1500	415	415	415		450	390
G Spring	11300	41	32	32		41	32
Thi Dim Ind	500	50	50	50		100	50
Tr Mtn	500	$10	10	10		10¼	9⅜
Wardr	37550	370	320	365	+5	370	210
Wmil Carp	200	270	270	270		270	270
Whon A	900	$7⅞	7¾	7¾	−¼	8½	6
Warrants and Rights							
Bbc Wt	20300	200	190	200	+22	200	125
Elec Wt	25000	$12⅞	12⅞	12⅞		12⅞	12⅞
T C wt	750	36	36	36		36	36
Total sales, industrials							378,143
20 Advances,	19 Declines,				34 Unchanged		
OILS							
August Pet	62500	28	25	25	−1	35	24
Blindry	7500	17	14	15	+2	32	13
Capt Int	11000	8	7½	7½	−½	10	7
Charltn	30500	22	15	19	+3	45	15
Clonial	5010	70	65	65	−5	100	65
Con Payet e	1000	20½	20½	20½		25½	20½
Cop Ex	2000	6½	6½	6½	−½	10½	6
Coynex Dev	3100	145	141	141	−6	160	130
Davnport	21160	70	63	65	−5	72	47
Davoil Nat	805	47	45	45	−5	50	35
Five Star	7000	4	4	4		4	2½
F St J n	200	58	58	58	−4	62	49
Freehld	2000	45	41	45		75	40
Galveston	800	130	120	120	−10	170	105
Gt Reef	2000	46	46	46		49	45
Greenld Ex	1000	15	15	15	+1	20	13
Montrey A	5500	9	9	9	−1	16	7
Mtn Stats	15600	40	35	40		45	31
Pancdn Pet	1000	$20⅜	20⅜	20⅜	+⅜	20⅜	16¼
Plains P	20386	20	20	20		21	11
Pondry	600	18	18	18	−4	30	18
Princess	5000	11	11	11		20	10
Rainier	240	110	110	110	−10	135	110
Rand A	17000	12	9	12	+2¼	18	8
Seneca	34400	73	61	68	+6	75	35
Silmil Ltd	166	16	16	16	+1	20	12
S Christl	1500	16	11	11	−5	18	8
Skat Res	3352	75	73	73	−2	80	46
Stampd	20925	325	290	310		400	231
Sunlite	3800	400	375	400		475	320
Tacoma res	44733	18	12	18	+2	18	10½
Tc Res	500	69	69	69		72	62
Wstn Warn	4000	21	18½	18½	−1½	21	8
Whistlr Pet	1000	30	30	30	−3	40	23
Total sales, oils							337,277
8 Advances,	16 Declines,				10 Unchanged		
VANCOUVER CURB EXCHANGE							
Aaron	29500	38	32	37		38	20
Abaca	69500	53	44	53	+9	53	33
Able Expl	500	4½	4½	4½	+½	4½	3
A ano Ex	500	7	7	7		7	7
Adar Res	5500	8	7	7	−1	10	7
Amber	500	11	11	11		16	11
Amca	4500	26	25	25		30	20
Amigo Sslv	1000	17	17	17	+2	25	14
Arctic G S	28000	14	13	14	−1	17	9
Aurus	8500	78	76	78	+1	90	45
Avalanch	2500	83	80	80	−3	90	80
Bali Expl	2000	25	25	25		30	18
Beach Gold	8000	15	14	15	+1	27	12
Brmastr	7000	15	15	15	−1	24½	15
Betina	800	15½	15½	15½	−2	28	15½
Bnvsta	6000	10	10	10	−3	21	9
Bonevil	14000	45	42	42	−1	46	22½
Boru Mng	5000	12	11	11	−2	13	10
Brwstr	500	5	5	5		8	3
Br P Inv	500	13	13	13		19½	13
Bron Mns	5500	32	29	32	+3	35	27
Bur Gld	51500	22	18	21	+3	25½	16
Cadet Res	5000	12	12	12	+2	25	8
Cannon	5750	30	27½	30	+3	40	27
Canorex	1000	27	27	27		33	27
Centpa Dev	2500	56	54	56		56	46
Challeng	19500	15	8	8	−5	25	7
Chanel	2000	9	9	9		9	8
Cleaver	19000	30	28	30	+3	30	18
Coast Int	2500	11	11	11		16	10
Cobre	11500	32	29	30	−3	36	15½
Con Altar	3000	6	6	6		6	3½
Cons Cinola	3000	10	10	10	+2	16	6
Cons Mon	1000	11	11	11		25	11
Cordba Dev	8000	11	10	11	+4	14	7
Corval	23500	46	33	35	−10	60	33
Dallas Exp	10500	26	25	26	+1	30	20
Dasher	21500	7	6½	7	−½	13	5
Dawson Rg	1500	8	8	8		8	8
Data Sys	4000	20	15	20		20	15
Deans Ind	5000	40	40	40		49	35
Decade De	40500	31	25	31	+4½	32	20
Dlta Refng	166	32	32	32	+2	32	20
Diana	21500	63	55	55	+1	85	38
Dorchestr	1000	7½	7½	7½	−1½	9	7
Dorita	1550	7½	6	7½	+1½	10	4
Dune Mrl	14000	25	21	25	+4	25	17
Dyke	3000	12	12	12		14	9
Edina	7000	42	35	42	+4	51	30
Empire	6500	7	7	7	+1	10	6
Envoy Res	36000	45	42	44	+2	48	33
Espina	325500	30	25	29		49	25
Exel	2000	5	5	5	+1	10	4
Focus Res	21000	20	16	20		20	16
Gbx Mns	96051	80	76	80	+1	80	45
Gentry	44500	12	9½	12	+2	17	9
Geoquest	2000	37	35	35	−8	65	35
Gold An Re	1500	35	33½	35	+2	43½	33
Gdn Shmrk	900	12	12	12	−3	26	12
Gold Vally	33500	18	15	15½	−1½	25	15
Grand Prix	16400	145	128	145	+11	145	117
Grng	7000	15	13	15		26	12
Grt Bear	25000	23	21	21		29	20
Grenwd ex	1000	49	49	49		54	49
Groton	3500	14	14	14		20	8
Hercon Res	15500	25	23	23	−2	35	18
Hesca Res	39500	56	48	55	+10	56	40
Hilnd Quen	3000	27	27	27		31	27
Highld Star	12000	15	13	15	+1	26	13
Hoko	4000	56	52	53	−3	56	51
Intl Shasta	46000	35	27	35	+7½	36	23
Intl Tika	11500	12	11	12	+2	12	10
Junex	68000	24	22	23		27	12
Juniper	1000	9½	9½	9½	+1½	15½	8
Kandahar	76035	79	73	78	+6	96	70
Kariba Mn	16500	12	9	9	−6	26½	9
Keith Cop	9000	13	12	12		16	11
Kendal Mn	1000	8	8	8	−½	10	7
Komo	200	1	1	1	−2	3	1
Leman Re	39500	54	50	54	+4	68	33
Lion Mines	186500	43	34	41	+7	43	18
Lou Mex	1500	10	10	10	+2	20	8
Luaarn Mtl	2500	11	11	11		13	8
Mhrja Mnls	1000	45	45	45		61	45
Manox	12500	6¼	6	6	−1½	11	6
Marco	7500	35	33	35	+5	35	28
Mcleod	22000	32	29½	30		39	20
Mns Dorad	55000	30	22	29	+2	45	22
Mnore Mtls	8500	14	10	11	−2	25	8
Mundee	50000	24	23	24	+1	29	16
Nahatlch	298500	83	60	81	+21	83	25
New Congs	400	10	10	10		10	8
New Denvr	27500	18½	17	18	+1	21	16
NMX	1500	53	50	50	+1	54	42
Nomad	140200	63	49	62	+12	63	34
N A Tech	21000	55	50	50	−1	55	33
Nu Energy	500	25	25	25	−2	31	23
Olympian	44833	54	50	50	−3	61	38
Orina	9500	34½	34	34		37½	32
Petrowt	50000	10	7	8	−2	15	7
Philco Res	34500	47	39	45	+7	47	28
Quest	1000	26	26	26		36	26
Rainbow	2500	44	40	40		45	35
Reco Silvr	1000	10	10	10		15	3
Reniks	3400	35	30	30	−1	60	28
Rich Hill	776500	35	21	30	+8	35	10
Rimrck	30300	59	43	45	−13	72	43
Rio Siera	5500	7½	7	7½	+2½	11½	5
Robina	500	12	12	12		12	12
Rockel	19500	55	49	55	+3	75	45
Ronrico	2300	27	26	26	−4	40	20
Saratd Dv	7000	15	13½	15	+3	20	12
Saturn Res	37100	35	30	35	+3	35	26
Sea Chem	127100	22	17	22	+3	22	17
Shelter	500	7	7	7	+1	10	5
Sicams Res	17000	20½	19	19½	+1½	33½	18
Simnac	500	10	10	10		10	6½
Sioux Mtn	5500	10½	10	10	−2	25	10
Skyline	5000	7½	7½	7½		11	7½
Southcan	285000	30	25	29	+4	30	20
Stanholm	12000	72	51	54		72	51
Starbrd M	40000	29	24	25	−5	30	11
Stellak	5500	5	3	4¾	−¼	5	2
Susie Gold	17000	20	16½	20	+4	27	16
Swim Lk	58800	32½	28	28	−3	34	20
Synrgy	2000	48	48	48		54	48
Tagus	16500	15	13	13	+1	15	6½
Tampico	1000	22	22	22		25	21
Tapin	41500	24	21	24	+4	28	18
Thailaska	2000	13½	13½	13½	+1½	15	11½
TRV	10000	96	90	90	+5	111	85
Univex	2500	26	26	26		35	14
Vanalta	68000	27½	26	27		29	16
Yukonadn	1500	7	6	7		12	5
Total sales, curbs							4,041,285
57 Advances,	34 Declines,				44 Unchanged		
TOTAL VOLUME THIS WEEK							9,457,763
163 Advances,	132 Declines,				138 Unchanged		

RESIDENTIAL and COMMERCIAL
REMODELLING
ALRIGHT
BUILDERS LIMITED
2—21 479-1160

NOW AVAILABLE FOR LEASE

AUSTIN MINI
from as low as $76 PER MONTH
"A Great Little Car"
PLIMLEY
BRITISH CAR CENTRE
1010 Yates, VICTORIA, B.C.
Dealer Licence Number D-00572A
3-7

Clarence House

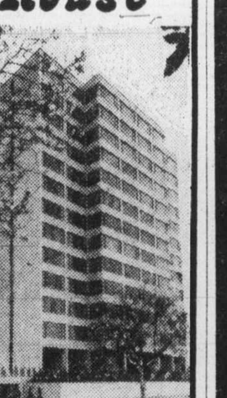

139 Clarence St.
(Between Simcoe and Niagara)
Unsurpassed views from these two bedroom, two bathroom 1250 sq. ft. suites. Enjoy the indoor swimming pool and many other amenities.
PRICED FROM $66,000 to $76,000
M.L.S.
TRADE YOUR HOME
OPEN TO VIEW
MON. TO SAT.
1:30-4:30
Special appointments Call
H. BLAKE 592-2407
Whyte & Gower
2207 OAK BAY AVE.
VICTORIA'S LEADING CONDOMINIUM BROKERS
2-27

Waltham House
CONDOMINIUM SUITES
EXCEPTIONAL VALUE FROM ONLY $42,900

1101 HILDA STREET
(Corner of Cook and Hilda)
VIEW MON. to SAT. 1:30-4:30
SPECIAL VIEWING MORNING OR EVENING
See these spacious 2 bedroom suites, 1½ or 2 bathrooms. Located close to shopping, buses, Beacon Hill Park and the Dallas waterfront.
CALL: 592-2407
Whyte & Gower
OAK BAY PROPERTIES LTD. 2227 OAK BAY AVENUE
"Victoria's Leading Condominium Brokers"
2-18

Real Estate
by PAT VICKERY

HOME BUYER PSYCHOLOGY

Buyers buy new homes by comparison. The average buyer is no slouch. He'll shop a particular neighborhood and home type. He'll rarely buy the first he visits. It's too big an investment to be nonchalant. He will then compare prices against comparative value. He'll quickly throw out any obviously overpriced homes.

If the buyer really likes one of these overpriced homes, he may make an offer at a lower price — closer to its true value. But history shows that he'll probably make his offer for one already realistically valued.

A Realtor can save the home seller much chagrin because he has accurate knowledge of what similar houses in his neighborhood are selling for; which have been taken off the market because of over-pricing. Doesn't it make sense to work with documented facts instead of guesswork. Who knows, you may even be planning to sell your house for less than you should. Why not drop in and fine out? We have the facts.

D F Hanley
PHONE 385-7761 24 hrs.
We're here to help you!
3-6

OAK BAY RESIDENCE $245,000
Clear Title
UPLANDS 6-Room Home $139,000
(Proper)
OAK BAY BY THE SEA $149,000
32 SUITES, BEACH DR. $790,000
See PETER BROWN of:
ARTHUR E. HAYNES LTD.
739 Fort St. 386-3271 or 658-8168
3-7

OWNER TRANSFERRED
— 3200 sq. ft. METCHOSIN HOME
— 2 ACRES
— MAGNIFICENT VIEWS
— 4 BEDROOMS
— 2½ BATHROOMS
— ENCLOSED DOUBLE GARAGE
— ASKING PRICE $115,000
— FOR INFORMATION PLEASE CONTACT
JON DAVIS AT 386-2437 ANYTIME
PACIFIC STRATA
REALTY LTD.
201-727 Johnson Street 386-2437
3-6

East Park
CONDOMINIUM SUITES

1050 Park Boulevard
(Corner of Cook)
Overlooking Beacon Hill Park — close to shopping, transportation and seafront, these spacious 2-bedroom suites offer the utlimate in retirement living.
OPEN HOUSE
MONDAY TO SATURDAY 1:30-4:30
Priced to Sell — from $43,500
For Special Appointments to view call 592-2407
Whyte & Gower
OAK BAY PROPERTIES LTD. 2227 Oak Bay Avenue
2-20 "Victoria's Leading Condominium Brokers"

WATERFRONT
PLUS
GUEST COTTAGE
$125,000

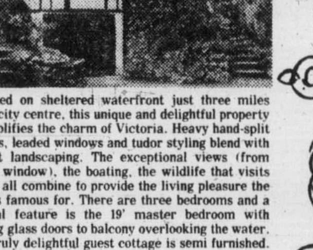

Situated on sheltered waterfront just three miles from city centre, this unique and delightful property exemplifies the charm of Victoria. Heavy hand-split shakes, leaded windows and tudor styling blend with expert landscaping. The exceptional views (from every window), the boating, the wildlife that visits daily, all combine to provide the living pleasure the city is famous for. There are three bedrooms and a special feature is the 19' master bedroom with sliding glass doors to balcony overlooking the water. The truly delightful guest cottage is semi furnished. The bridge, the tall trees and a most unusual Oak and Arbutus tree add atmosphere that can only be had by years of growth. Not an old property but a unique one with a Disneyland flavour. A retired couple or small family would find this a perfect home plus investment (or home for Mum and Dad).
EXCLUSIVE—VIEW BY APPOINTMENT ONLY.
388-4271 MR. YELLS Res. 383-5039
J. H. WHITTOME
& CO. LTD.
1111 BLANSHARD STREET
3-6

BRAND NEW!
OPEN HOUSE
SAT. and SUN. 1:30 p.m. - 4 p.m.
BY BUILDER
COLWOOD
(Out Goldstream Avenue to Millstream Road, turn right. Go past new Langford fire hall and turn right on Hoffman to Rainville Road.)

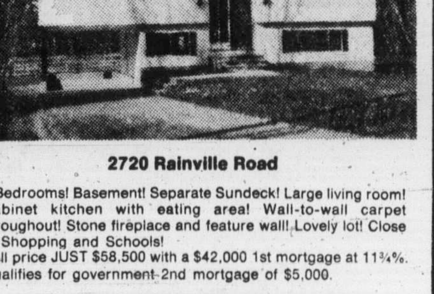

2720 Rainville Road
3 Bedrooms! Basement! Separate Sundeck! Large living room! Cabinet kitchen with eating area! Wall-to-wall carpet throughout! Stone fireplace and feature wall! Lovely lot! Close to Shopping and Schools!
Full price JUST $58,500 with a $42,000 1st mortgage at 11¾%.
Qualifies for government 2nd mortgage of $5,000.
MALEN CONSTRUCTION
COMPANY LIMITED
382-5030 AFTER 5 P.M.

SOUTH OAK BAY

Superb Sea Views

High and secluded, affording magnificent sea views, a prestige residence for the family searching for excellent location and versatility. Large living room with fireplace, built-in bookshelves, spacious modern kitchen with adjoining sun room. 2 bedrooms, plus a 1-bedroom suite with living room and an intriguing kitchen. Offered at $89,500.

TED WALFORD

RESIDENCE 598-1420 OFFICE 477-1841

BLOCK BROS. REALTY LTD.

3-7

Pemberton, Holmes Ltd.

REAL ESTATE · MORTGAGES · INSURANCE · APPRAISALS

INVESTORS!

Mortgages provide an excellent yield for your portfolio. We have a good selection of prime quality mortgages from

12% - 12½%

To discuss mortgage investment call

RICHARD HOLMES or VINCENT HOLMES

3-6 384-8124 1000 Government St.

TOD-HACKETT CONSTRUCTION LTD.

BUY DIRECT FROM BUILDER

GORDON HEAD
5 NEW HOMES

OPEN HOUSE
SAN JUAN AVE.

(Out Shelbourne to Kenmore, then East 1 block, then North 4 blocks, then East 1 block.)

Sat. and Sun. 2-4 p.m.

For More Information, Call:

384-1101 DON KING 477-5554

MEMBER OF VICTORIA HUDAC
Housing and Urban Development Association of Canada

2-13

GORDON HEAD — $72,500

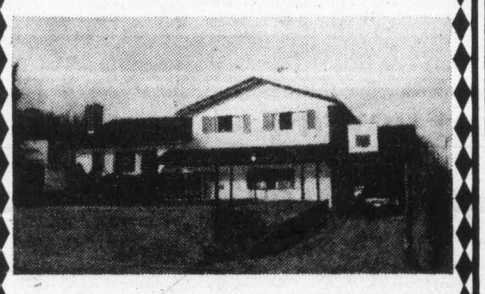

This fine home contains a total of 2,051 sq. ft., four bedrooms, two bathrooms, and custom kitchen, large carport. Flexible financing makes this a good choice in today's market. For further details on this exclusive listing, please contact:

595-5171 GODFREY WALLS 656-4891

Realtor

CANADA TRUST 595-5171

3-6

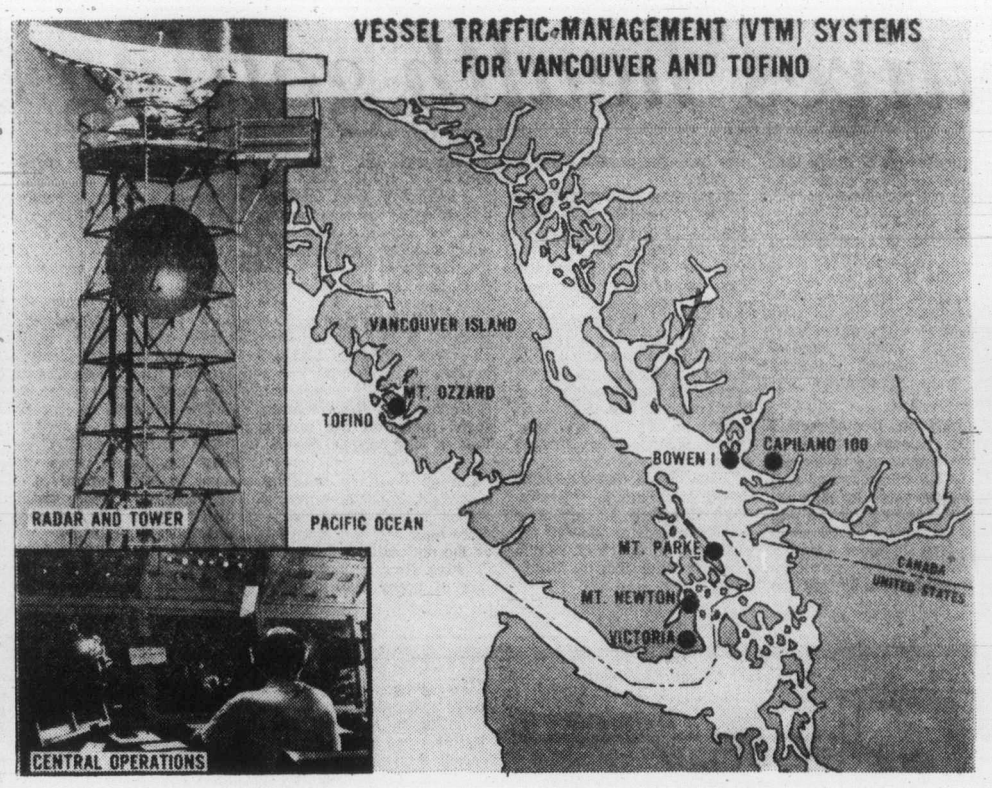

System worth $7.8 million planned

Tankers face controls

OTTAWA. — A Vessel Traffic Management System (VTMS) is to be installed on Canada's west coast before tankers begin ferrying oil south from Alaska.

A $7,800,000 contract to build the VTMS has been signed with a three-company team comprising Leigh Instruments of Ottawa, as prime contractor, Farinon Electric of Montreal, and Cutler-Hammer's AIL Division of Deer Park, New York.

The system which will cover the Vancouver and Tofino marine traffic zones will be managed by the Ministry of Transport.

It will provide the most modern and precise radar and communications available for vessels entering, operating within and exiting from the Vancouver and Tofino marine traffic zones.

Under an agreement between the three companies, Leigh, which has directly related computer systems and program management experience, assumes overall program management and responsibility for the Vancouver-Tofino project.

Leigh also provides the tabular displays, display controllers, video distrubition equipment, tracker, consoles, interconnecting cables and data management peripherals.

Fairinon Electric, which has considerable background in electronic communications technology, has assumed the responsibility for the communication subsystem which includes remote site and centrel operation center equipment.

Cutler-Hammer's AIL Division is responsible for the VTMS's radar subsystem, radar displays and vessel-tracking capability and will supply the radars, antennas, and displays.

AIL developed and built a similar radar system for the U.S. Coast Guard in the San Francisco Bay area using radar equipment and technology created specifically for marine traffic management. This pioneer system has been in continuous operational service for the past two years.

Under terms of a separate agreement between Leigh and AIL, and with the full cooperation of the Canadian Department of Industry, Trade and Commerce, the two companies will jointly pursue the substantial international market for the VTMS with a division of hardware responsibilities similar to those of the Vancouver-Tofino project.

In addition, under an "offset plan," AIL will transfer into Canada certain electronic technology. Portions of the AIL-developed equipment will also be built in Canada.

When operational in late 1977, the Vessel Traffic Management System will provide detailed and accurate position data, under varying weather and sea conditions, about all vessels operating in the harbor traffic zones.

The system will provide radar, data processing and display facilities that will be integrated with VHF ship-shore communications to control marine traffic in the Vancouver traffic zone between Victoria and Vancouver, and in the Tofino traffic zone along the west coast of Vancouver Island.

The Vancouver segment of the system will include four remotely located radars and an operations center in Vancouver. The Tofino segment of the system consists of a separate operations center and a single radar site.

The radar sites are capable of unattended operation, controlled and monitored from the operations centers; and connected via video and control transmission systems.

The extreme high resolution of these radars will permit the detection and display of large ships as well as small-boats.

Satellite help for radio

WASHINGTON — Comsat General Corp. has signed an agreement, for an unspecified sum, to install a terminal aboard one of Atlantic Richfield Co.'s 70,000-ton oil tankers.

This terminal will be used to line up with a Marisat satellite which recently has been launched. The linkup, when achieved, will be for radio communication and the system is designed to combat the effects of the Aurora Borealis. The northern lights make communications difficult at high frequencies.

ARCO tankers are sailing out of Alaska's Cook Inlet with crude oil for California and will eventually be used to bring oil from the Trans Alaska Pipeline to Washington state.

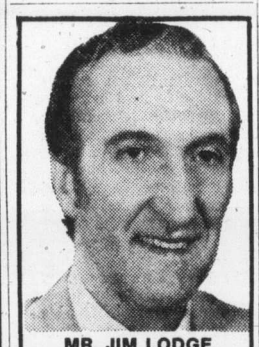

MR. JIM LODGE

Mr. Ken King, Manager of Park Pacific Hotels, is pleased to announce the appointment of Jim Lodge as Manager and Business Administrator of Ravens Dining Room and Dining Lounge situated in The Harbour Towers.

Mr. Lodge is a graduate of the Lewis Hotel/Motel School of Administration, and has been in the service business for 20 years, which includes dairy, production, marketing, and food and beverage management. Jim invites all new and regular customers to enjoy Ravens fine dining and suggests contacting the Maitre d' Mr. Joseph Chan for reservations.

Raven's

Harbour Towers

345 Quebec St.
386-7444

PARK PACIFIC HOTELS

90% FINANCING

2 BEDROOM from $36,000 1 BEDROOM from $26,500 STUDIO from $21,000

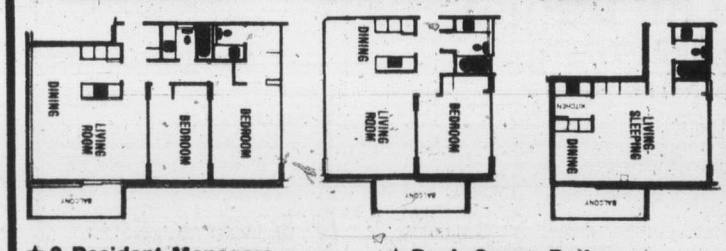

★ 2 Resident Managers
★ Fridge, stove, drapes
★ Laundries on alternate floors
★ 3 High-Speed Elevators
★ Controlled Entry
★ Underground Parking
★ Pool, Sauna Baths
★ Putting Green
★ Bowling Green
★ ½ Block to Beacon Hill Park
★ 2 blocks to downtown
★ Workshop

10% MORTGAGES

security — high-rise — concrete

SALES OFFICE: No. 2310 647 Michigan

Orchard House

Phone 382-8231 or 382-8232

OPEN 2-8 DAILY, 1-6 SAT. & 1-6 SUNDAY

• MIRRORS
• NEW STORE FRONTS
• WINDSHIELDS (Official ICBC Windshield Replacement Centre)
• WINDOW REPAIRS

VICTORIA GLASS
360 BAY STREET
386-4611 386-4140

Advertising is a guide to fashion.

CANADIAN ADVERTISING ADVISORY BOARD

BOOK NOW . . .
Banquets, Receptions, Parties, etc.
from 25-1,100 People
STARDUST
385-1031

arran house

A MODERN CONDOMINIUM APARTMENT

OUR HOSTESS WILL BE ON DUTY FROM 1:00 to 5:30 at

545 RITHET ST.

(One block from Dallas between Menzies and South Turner)

2-28 **J. Fitterer Building Ltd.**

superb, dignified elegance

UNIQUE RESIDENCE
Fabulous Seaview
Indoor Swimming Pool (35')

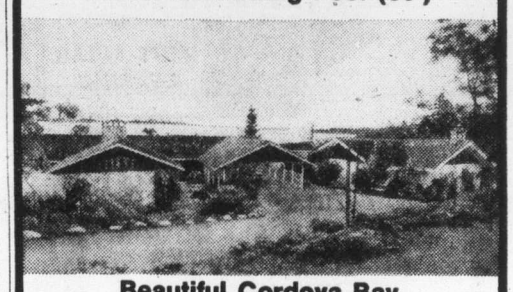

Beautiful Cordova Bay

Magnificent property with more than 18,000 sq. ft. of beautifully landscaped garden, two secluded patios, spacious area for a tennis court, two large sundecks overlooking Haro Strait, kidney shape heated and filtered indoor swimming pool with sauna room, two dressing rooms, 3-piece shower room, beautiful rock fireplace, 3 sliding doors to 55' sundeck. Gracious home with three or four bedrooms, office or den, beautiful large recreation room with bar and floor-to-ceiling fireplace, music room, mirror feature wall, spacious entrance with glass panel. Ideally suited for people who desire seaview, privacy, comfort and pleasantness. Certainly a unique valuable property offered at

$175,000
Listed exclusively with

W. G. MOORE (479-3748)

ROBERTS INVESTMENTS & MANAGEMENT LTD.

Real Estate • Mortgages • Management
702-1175 DOUGLAS, Phone 388-6691 3-6

$500 DOWN — 3-B.R. TOWNHOUSES

(We will carry balance over 35 years at 11¾% = 389.58 p.m.)

OPEN TO VIEW 2-4 p.m. DAILY

No. 49 - 840 Craigflower

Spacious 2-storey units, 2 bathrooms, w/w shag, fridge, stove, washer and dryer and drapes. Low monthly maintenance fees and taxes.

LOISELLE BROS. 383-4568

University Park Terrace

1870 McKenzie
at Gordon Head Road

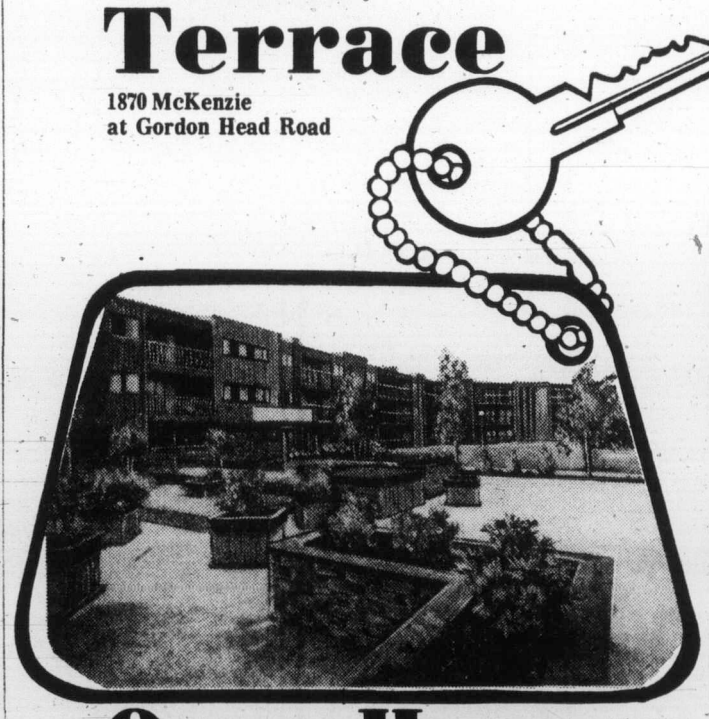

Deluxe One- and Two-Bedroom Condominiums

Not only will you enjoy living life to the full in your brand new home but also you'll enjoy these outstanding features — right at your door!

• Whirl Pool • Sauna • Exercise Room • Rec. Room • Patio • Courtyards • Billiard Room • Play Room • Private Reading Rooms • Underground Parking • A Bike Room

. . . plus the security of controlled entrances and a Resident Manager to cater to your needs.

Priced from $29,850

10% Down Payment

Open House Every Day

Hostesses on Duty 7 Days a Week, 1 to 6 p.m.

For further information please call 477-8549

For Special Viewing Appointments, please call

Kenneth R. Millar 384-4630

Diversified Holdings Ltd.

3-5

Executives' health getting better

By LEROY POPE

NEW YORK (UPI) — Today's executives are smoking less, drinking less and are generally healthier than their predecessors, says Dr. Donald Kent, medical director of Life Extension Institute.

Top executives are healthier than lower echelon executives and much healtheir than the general run of workers, he said.

Life Extension Institute was founded in 1913 by William Howard Taft soon after he left the White House. Now owned by Dun & Bradstreet, Inc., the institute provides for 1,300 corporate and professional clients regular physical checkup, medical screening and some therapeutic services.

Its goal, and that of several similar regional groups, is to whittle down some of the estimate $15 billion-a-year sick pay burden borne by industry. The institute believes the U.S. Gross National Product could be boosted $10 billion a year if the average employee's sick leave could be cut by only one day from the present 5.8 days a year.

More than half businessmen in the U.S. will die from heart disease — many between 45 and 54 when they're most valuable to their companies. One out of every four men will get cancer, one out of 14 will be crippled by emphysema. One out of ten already suffers some mental or emotional problem. Alcoholism will affect over 3 million men this year and cost industry $4 billion in lost time and poor work, according to institute figures.

When considering the better health of executives, the question of course is: are they healthier because they're executives or are they executives because they're healtheri?

Kent concedes, "You could answer it either way. Men and women in good condition with stamina move to the top. But the top executive does enjoy a higher standard of living, he is less inclined to bad diet and undue dissipation than underlings and, above all, this company has so much invested in him tht it insists on regular checkups and adherence to preventive medicine." Most North Americans, according to the institute, spend more on car upkeep than on their personal health.

Cutting down on smoking, Kent said, is not as universal among today's executives — more than half still smoke — as the noticeable reduction in drinking. He said about 90 per cent of upper executives no longer have cocktails regularly at lunch.

A big factor in the comparative good health of top executives, he said, is that 75 per cent of them say they like their work and the demands it makes on them. In contrast with many ordinary folk, they have fewer anxieties, don't worry about their health, sleep well and get plenty of exercise. They agree they neither work nor live under conditions favorable to excessive tension.

The institute studies confirm traditional views that some types of executives experience much more tension than others and these tensions create health problems.

"We found that 22 per cent of advertising executives and technicans experienced constant tension and only 7 per cent of research workers," he said. "Lawyers, personnel and financial executives also experience constant tension and, contrary to what you might expect, sales promotion people experience hardly any more tension than research workers."

However, from the replies of executives who reported constant tension, the institute concluded tension seems not caused by age, occupation or job demands, but is clearly identified with the personality of the individual and stems from within the individual rather than from the outer forces of his living or working environment.

Sleep Scandinavian
daniadown quilts
✓ finest pure goose down
✓ finest ticking
✓ 20 years of experience.
VICTORIA GENERAL STORE
767 Fort 383-6133

EATON TRUST
MEMBER: CANADA DEPOSIT INSURANCE CORP.
10%* Per Annum GUARANTEED INVESTMENT CERTIFICATES
5 Years—Interest Paid Semi-Annually
* rates subject to confirmation
EATON TRUST COMPANY
Eaton's Store Building
Phone 382-7141 Local 323

RENT-A-CAR LEASING
SUBURBAN MOTORS
— DO LEASE —
GMC — CHEV — DODGE AND FORD TRUCKS
— SAMPLE LEASES —
1976 CHEV VAN, 20 SERIES, AUTO 30 MONTHS LEASE — PER MONTH $151
1976 FORD F-100 PICK-UP 27 MONTH LEASE — PER MONTH $135
1976 ¾-TON CHEV PICK-UP, AUTO 36 MONTH LEASE — PER MONTH $149
Home of Lincoln, Mercury, Monarch, Meteor, Montego, Cougar, Comet, Bobcat, Capri and Ford Trucks
2-22 CALL — CLIFF FINLAYSON (COLLECT IF NECESSARY)
386-6131 PAGER No. 384-8075-482

Credit Foncier
Serving British Columbia since 1894
Consolidated assets: $665 million
5-year Debentures
10%
Semi-annual or monthly interest payment
10¼%
Annual interest payment
Victoria: 752 A Fort St. (604) 388-6601
Vancouver: 850 West Hastings St. (604) 681-5464
White Rock: 1463 Johnston Rd. (604) 531-7525
Vernon: 3105 — 34th Ave. (604) 542-4377
Long distance, call us "collect"
Halifax, Montreal, Quebec, Toronto, London, Ottawa Winnipeg, Regina, Saskatoon, Edmonton, Calgary Vancouver, White Rock, Vernon, Victoria
Member Canada Deposit Insurance Corporation

business george gibson

About 30 accountants and others took a closer look at Ottawa's new inflation-fighting machine here Friday. It would be safe to say that they came away impressed — and not necessarily in a favourable way.

The occasion was a one-day seminar on the Anti-Inflation Act. (The subject really should be tackled in such small doses.)

Sponsor was the Victoria chapter of the Certified general Accountants Association of B.C. The association has just started a 10-stop series of such seminars throughout the province.

Major speakers were a tax lawyer, a practitioner and an academic. The listeners were CGAs who are in practice and others who work for firms involved in construction and their related suppliers, in processing and in firms that supply services.

"We're not here to poke fun at the Act," was the leadoff sentence by Simon Fraser University professor Arthur Guthrie.

He went on to say that it (the Act) was a serious challenge facing all Canadians, and especially accountants.

"For instance, do we even have enough accountants to handle this one?" he asked.

Lawyer David Birnie, also of Vancouver, in conducting an overview of the Act, said that the public sees the regulations to be just a method of freezing prices and wages.

"And if it works as a psychological thing and the public does cut back on its inflationary habits, then I suppose it could be deemed to be a success," he said.

"But the Act itself does not establish such a freeze — it just sets out guidelines, and these can be enforced only in certain economic areas," Birnie added.

"Now, the Income Tax Act allows any citizen or his lawyer or accountant to do the very best for him, all within the confines of well-defined statutes.

"But under the Anti-Inflation Act, we must not only comply with the statute but with the Anti-Inflation Board's interpretation of the spirit of the legislation.

"I see danger in that," Birnie said. "Each will have to comply in his own way and accountants can only advise their clients on the matter and let him resolve any dilemma."

He then went on to describe the scope of the regulations and define some of the terms.

Anomalies, big and small, kept popping up as he led the group through the outline. Such simple questions as what do the words "employ" and "professional" mean in the jargon of the Act could not be quickly answered.

And another one, as summarized in the CGA handbook:

"If at any time on or after Oct. 14, 1975, a supplier employed 500 or more persons he will be deemed to employ 500 or more persons at all times thereafter. Accordingly, even where the number of persons employed by such a supplier decreases he will continue to be the subject of the guidelines."

"I had somebody point out to me the other day," Birnie said, "that could mean that if a firm went bankrupt under the guidelines it would probably still have to keep its accounting section in place just to keep its position legal with the Anti-Inflation Board."

But, as Guthrie had said earlier, they were not there to poke fun at the Act. So they pressed on and Jack Giles of Vancouver, who specializes in taxation for a firm, then conducted those assembled through a detailed breakdown of the regulations.

As the morning wore on the frowns seemed to get deeper and the laughter grew weaker.

Cessna Pilot Education gets your business off the ground.
PHONE: 656-2833 OR 656-4321
Cessna PILOT CENTER Discover Flying
$5.00
VICTORIA FLYING CLUB

ANNOUNCEMENT

TED LISTER
Suburban Motors is proud to announce that Ted Lister of our Sales Staff has won the Sales Leader Award presented by Ford of Canada. Ted invites you to drop in soon and see the complete line of 1976 cars at Suburban Motors, The Home of Lincoln, Mercury, Monarch, Meteor, Montego, Cougar, Comet, Bobcat, Capri and Ford Trucks at
3377 Douglas Street
Across from the Red Lion.
3-6

Richard G. Howe Wm. A. Hyde
Professional Advisers In The Field Of
LIFE INCOME FROM ANNUITIES
STANDARD LIFE
Assurance Company
Suite 510 International House
880 Douglas St., Victoria, phone 386-6147
Wm. G. Henderson, C.L.U., Branch Manager
3-6

Stocks looking good again

MONTREAL (CP) — After a long period of decline, stocks are a money-making proposition again, says Montreal Stock Exchange chairman Dominik Dlouhy.

"Look at such stocks as Inco, Celanese and some smaller ones such as Scott's Restaurants," Dlouhy said. "In some cases they've doubled in the past few months.

"Mind you," he added, "you may not catch all the winners . . . but with stocks you've got the dividend tax credit, the capital gains tax is modest, and you've got the first $1,000 dividend income tax-free."

Despite the "terrible attrition" the investment industry has undergone over the past three years, Dlouhy said, he has sound reasons for his faith in the future of equity markets.

It is not, he emphasized, simply that the London market and the Dow were up 40 per cent last year, or that the Toronto industrial index has increased about 10 per cent. That does not make for a long-term trend.

He points instead to the general decline in interest rates in the West and in Japan, the easing of tight money and fiscal policies, and the resilience of Western economies to the energy crisis.

Governments, Dlouhy pointed out, are trying to set the stage for a sustained period of steady growth, which requires lower-cost money. The stock markets have already mirrored this trend.

In Canada, after the initial shock of the wage and price controls program in October, the trend has been modestly upwards.

CANADA'S No. 1 MOVER
Remember, we move families not just furniture
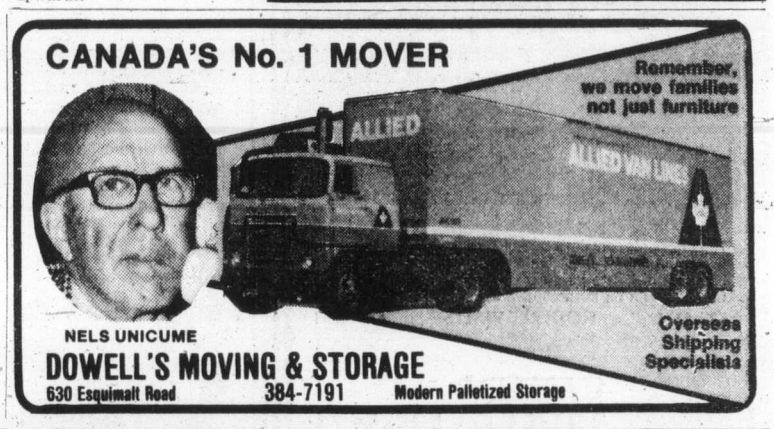
NELS UNICUME
DOWELL'S MOVING & STORAGE
630 Esquimalt Road 384-7191 Modern Palletized Storage
Overseas Shipping Specialists

BOND WEEK

Prices take sharp dip

TORONTO (CP) — Prices were sharply lower in fairly active trading on the Canadian bond market this week.

The short end of the market was down about 40 cents while mid and long-term issues fell about one point. Provincials and corporate issues lost about one-and-one-quarter points.

A $150 million Province of Ontario debenture issue offered Tuesday got off to a slow start, but demand had improved by the end of the day.

The issue is due March 22, 1998, but retractable to March 22, 1986 and was priced at par to yield 9.75 per cent.

Day-to-day money was available Friday at 9 per cent.

The three-month treasury bill yield was up to 8.8 6per cent from 8.79 per cent last week and the yield on six-bill yield was up to 8.86 per cent from 8.90 per cent.

★ ★ ★

Yields

	Bid	Ask	Yield
CANADA			
3¼ June 1-74-76	98.70	98.80	8.56
7 July 1-77-82	97.95	98.05	8.52
4½ Sept 1-83	76.25	76.50	8.76
5¼ May 1-90	67.25	67.75	9.35
6½ Oct 1-95	72.00	74.00	9.56
CNR			
5 May 15-77	95.50	95.75	8.50
4 Feb 1-81	81.50	81.75	8.63
5¾ Jan 1-85	78.00	79.00	9.23
5 Oct 1-87	68.75	69.25	9.47
PROVINCIAL			
Alta 7⅞ Oct 15-89-91	86.00	87.00	9.49
B.C. Elec 5 Aug 1-86	68.50	70.50	9.53
Man Tel 8¼ Aug31-90-92	86.00	87.00	9.86
N.B. 7¾ Mar 1-94-96	79.50	80.50	10.12
Nfld 8¼ Sep 1-80-92	89.62	90.62	9.38
N.S. 7¼ Mar 1-89-91	80.12	81.12	9.65
Ont. 5¼ Apr 15-81-85	76.50	77.50	8.90
OntHy 10¼ May21-2000	100.25	101.25	10.07
OntHy 8¼ Sep15-92-97	85.50	86.50	9.75
QueHy 8¾ July29-91-96	89.12	90.12	9.90
Sask. 6 Mar 1-85-87	76.50	77.50	9.35
MUNICIPAL			
Met Tor 8⅜ Sep15-92	87.00	88.00	9.86
CORPORATES			
Alta Gas 11⅜ Aug1-95	102.50	103.50	10.94
Algoma 11 May 1-95	101.00	102.00	10.75
Bell Tel 9⅛ Apr 1-99	95.00	96.00	10.33
C. I. B. C. 9¼ Jan 2-95 ret 85	99.00	100.00	9.75
Cons Gs 8⅝ Oct 15-93	84.00	86.00	10.37
Dofasco 10⅞ May15-95	101.50	102.50	10.56
Eaton Acceptance 10⅝ Jan 15-95 ret 85	99.00	100.00	10.63
Inco 8⅝ June 30-86-91	84.50	86.50	10.40
Imp Oil 9¾ Feb 15-95	95.00	96.00	10.23
Molson 8¼ Nov 1-91	81.00	83.00	10.48
Seagram 10⅞ Jun1-95	101.50	102.50	10.56
Toronto Eaton Centre 10 Apr 1-2000	94.00	95.00	10.57
Union Gs 11⅜ Sep15-95	102.50	103.50	10.94
Westcoast Trans. Ex. wts 8½ Apr 15-93	80.00	82.00	10.83

CALL YOUR CANADA TRUST REALTOR 595-5171
Realtor

3968 Cedar Hill Road
OVER ⅓ SOLD!
Grande Oaks
Adult Oriented Luxury Townhouses
Open Mon. to Sat. 1:00-4:30 P.M.
PRICED FROM $58,000
Grande Oaks is an excitingly unique townhouse development. The accent is on quality and extensive landscaping. You are invited to view these two bedroom, one level homes, featuring fireplaces, ample storage, plush carpeting, front and rear patios and separate Recreation House with sauna, swirlpool and lounge. Don't be disappointed, choose your unit while there's still a fine selection.
Use A Canada Trust Interest Free Loan secured by the equity in your present home to purchase a
Grande Oaks Townhouse
3—2

For Sale
1974 SERIES 2 JAGUAR XJ6
Low mileage, sable exterior, tan interior, AM/FM Blaupunkt stereo radio, snow tires.
Asking $10,500
Bus. Phone 683-4376
Res. Phone 922-3537
3-6 Vancouver

ANNOUNCING THE APPOINTMENT of CUBBON BUILDING SUPPLIES
(PRE-HUNG DOOR DIVISION)
As the Vancouver Island Distributor for Stanley Metal Clad Doors
Stanley Sta-Tru Doors
Give the Kind of Impression that lasts!
STANLEY STA-TRU
METAL CLAD DOORS
THE INSIDE (AND OUTSIDE) STORY of STA-TRU DOORS
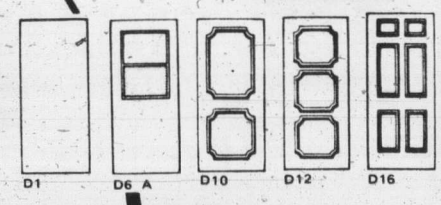

Stanley Door Systems Ltd. metal clad doors are an ideal exterior door system that combines distinctive quality and appearance with low maintenance costs.
• WARP-FREE
The metal clad design resists warping, shrinking, cracking and swelling — No more sticking doors!
• FULLY INSULATED
Foamed-in-place polyurethane core keeps out cold in winter, heat in summer.
• WEATHER STRIPPED
Magnetic and compression vinyl gaskets assure a perfect seal against noise, dirt and draughts.
• TRIPLE-SEAL BOTTOM WEATHERSTRIP
No threshold adjust ment is required.
We would be pleased both to show you this outstanding line and to advise and quote on any of your building supply needs.
Just give John Wrobel, Dave Cubbon, Bill Wansbrough or Tom Dixon a call — 384-8181.
Pre-Hung for Fast Installation at Lower Cost
All door systems are delivered pre-hung — including brick mold and they're factory primed — saving time and money on installation.
Distinctive Designs
Choose from an exceptionally wide selection of designs and sidelights to match your home exterior decor.
Cubbon's also carries a full line of Stanley Garage doors and automatic openers including One-Piece Steel, Sectional Steel, Sectional Fibreglass, Sectional Wood and complementary garage door openers.
CUBBON PREHUNG DOORS is a complete full facility assembly plant for all exterior and interior doors and has a service organization for support of any of your finishing material needs.
CUBBON on Cook
PRE-HUNG DOORS
3-6 1720 COOK ST. 384-8181

Death sentences

ALGIERS (Reuter) — The Algerian news agency APS reported that three men have been sentenced to death for treason and other offences by the Algerian State Security Court. There is no appeal against the sentences and only President Houari Boumedienne can issue a reprieve.

YOU CAN EXPECT A GREAT DEAL

YOUR COMPLETE ALL MAKE LEASE CENTRE

Examples:

—1976—

- CHEVETTE From $73
- VEGA From $75
- NOVA From $90
- CHEVELLE From $118
- MONTE CARLO From $118
- OLDS CUTLASS From $118
- CADILLAC From $235
- CHEVY PICKUP From $99
- CHEVY VAN From $99

CONTACT TONY McMANUS

from GORMELL CHEV - OLDS

(Dealer Licence D-3162)

3050 DOUGLAS 385-5777

—Robert Duffus photo

Among winners, from left: Doug Parker, Syd Spencer, Deborah Jackson and Don House

Schools drama festival closes with satisfaction

There was satisfaction all around Saturday night when the curtain same down on the 36th annual Victoria Schools Drama Festival.

The non-competitive festival, which ended with a gala performance of three productions, attracted the largest number of productions in its history — 35, of which 33 were performed. Two had to drop out owing to illness in the casts.

Awards were:

ELEMENTARY (Adjudicator Joy Marampon of Victoria).

Actress — Lorene Potter, McKenzie school; Deborah Jackson, Monterey school; Catherine Anderson, Fairburn school. Honorable mention, Janet Johnson, Fairburn; Collenn Cole, Keating.

Actor — Robert McDonald, Quadra school; Douglas Parker, Monterey school; Wayne Kroeger, McKenzie school. Honorable mention, Tim Shumka, Keating; Louie Scigliano, Fairburn; Maurice Blais, Blanshard.

Play awards (in order of appearance)—Operation Litterbug, McKenzie; Happiness Is, Monterey; The Point, Blanshard, and In Days of Old, Quadra. Honorable mention, Johnny Dunn, Monterey; Operation Litterbug, McKenzie (for ensemble acting).

Technical production award — Hansel and Gretel, Fairburn.

JUNIOR HIGH (Adjudicator Rodger Sparks of Campbell River)

Actress — Michelle Vensel, S. J. Willis school.

Actor — Peter Burlow, Glenlyon school; Atom Egoyan, Glenlyon; Randy Duncan, Highrock, Esquimalt.

Play awards — The Cell, by Glenlyon; Space 2001, Arbutus.

SENIOR HIGH (Adjucator Rodger Sparks)

Actress — Joanne Frey, Mount Douglas school; Linda DelRosario, Mount Douglas; Debra Page, Norfolk House school.

Actor — Paul Rowe, Oak Bay senior high; Syd Spencer, Victoria high; Don House, Victoria high.

Play awards — Ludlow Fair, Mount Douglas; The Ugly Duckling, Victoria high.

Adjudicator awards for junior and senior high schools:

Visual presentation, Victoria high; special effects, Jeff Buechler, Arbutus; sound effects Jim Riel, Highrock; costume design, Oak Bay high; musical comedy, Gretchen Krich; ensemble work, Highrock, Esquimalt; acting awards, Todd Twinn, Highrock, Esquimalt; Mark Kirby, Oak Bay; Libby McMinn, Mount Douglas; Trish Hammett, Mount Douglas; Randy Wilson, St. Michael's.

PLAYWRITING AWARDS (Adjudicator Alan Hughes)

Elementary — Karen Mason, Doncaster school; Joy Hendrickson, Frank Hobbs school.

Senior — Kevin O'Brien, Oak Bay, with Valerie Sing, Mount Douglas, and Kevin McDougall, Oak Bay, as runners-up.

Combined drive opens door to Jaws of Life

The Jaws of Life, a portable hydraulic device which can open a smashed car in seconds to release anyone trapped inside, has become a reality for volunteer organizations in School District 69, Qualicum.

Purchase of the $7,464 device became possible when the District 69 Ambulance Society, which no longer has a function since the takeover of ambulance services by the provincial government last year, but which has several thousand dollars in assets, announced it would contribute the balance of the money needed to purchase the Jaws of Life.

Before the ambulance society announcement, 18 volunteer and service organizations in the district had contributed a total of $5,315 toward the purchase of the device, which will be stationed in a rescue unit and used throughout the district. Contributions ranged from $5 to $1,000. The ambulance society contributed the remaining $2,149 needed to buy the rescue tool.

Parksville Fire Chief Abe Dueck said the tool would be ordered immediately and should be in the district within a few weeks.

Bus in canal fatal to 90

NEW DELHI (UPI) — An overloaded bus rolled over into a canal in southern India Friday, killing an estimated 90 persons. The bus, designed to carry 60 persons, had an estimated 100 passengers aboard when it overturned 250 miles west of Madras.

Flare hoax suspected

A student prank is causing grief for Pacific Rescue Centre officials. Spokesmen said Saturday night that Vancouver residents reported seeing distress flares Saturday, but the flares were suspected to be a prank involving hot air balloons a University of British Columbia fad and a possible danger to aircraft.

Pollution control facilities survive game of the name

Those who have been holding their breath, until they heard what kind of unusual name the regional district of Nanaimo would come up with for the water pollution control centre at French Creek, now can exhale. The facility has been named the French Creek Water Pollution Control Centre.

The pumping station will be called the French Creek Pumping station, and the outfall will be called the French Creek Outfall.

The regional district public works committee must have struggled with a name for the Qualicum interceptor main finally deciding to call it the Qualicum Interceptor. The Parksville interceptor was dubbed the Parksville Interceptor.

In other business related to the pollution control centre, copies of sewer line routes the committee has forwarded in the Qualicum area to the provincial archeological advisory board. The board has expressed concern that the sewer lines might destroy sites of archeological significance.

The committee agreed in principle that the owners of District Lot 29, a large parcel straddling Lee Road immediately behind the sewage treatment plant site, could tie into the sewage treatment service, although their use of the service will be subject to terms laid down by the regional board.

Since there will probably be increasing pressure for sewer services in the French Creek area, the regional district's engineers, Dayton and Knight, have been instructed to prepare a schematic of collector sewers for the entire French Creek area.

French TV: More flak

QUALICUM BEACH — The village council has unanimously opposed setting up a French-language TV station in B.C., and will inform the Canadian Radio and Television Commission.

People who wish to learn French can make use of an excellent FM radio station, stated Ald. Howard Ward. He is concerned about the tremendous deficits of the CBC and does not want to see these increased by the proposed new TV station.

DETAILS $1000 CKDA 1220

ANNUITIES INCOME TAXES

Why not see me to learn of the recent changes in the Income Tax Act, giving more favorable considerations regarding tax exemptions on Annuity Income.

For the best rates available

Phone or Write

H. J. F. ROSE

ASSOCIATE ESTATE SERVICES DIVISION

CANADA LIFE ASSURANCE CO.

385-1484 1070 Douglas St. 592-3759

FLOOR COVERING?

we do a careful job at a reasonable price!

CAPITAL CITY CARPET and LINO

guaranteed custom work free estimates

1920 OAK BAY AVENUE 598-4441

CARPET

HAVE YOUR RAINWEAR RAINPROOFED

One HOUR "MARTINIZING"® CERTIFIES THE MOST IN DRY CLEANING

Fresh as a flower in just one hour

8 LOCATIONS TO SERVE YOU

SCHOOL DISTRICT No. 63 (Saanich)

CONTINUING EDUCATION

Short Evening Courses Beginning in April 1976

COURSES	SCHOOL	DAY	BEGINS	SESSIONS and FEE
Conservation and Outdoor Recreation Education	Royal Oak Jr.	Tues.	6 April	10 (20 hrs.) $12.00 Ages 14 to 18 $ 5.00
Motorcycle Maintenance	Parkland	Mon.	5 April	10 (25 hrs.) $26.00
Parent Effectiveness Training	Royal Oak Jr.	Wed.	7 April	8 (25 hrs.) $50.00 Couple $75.00
Spring Flower Arranging	Claremont	Tues.	6 April	5 (10 hrs.) $ 8.00
Spring Flower Arranging	North Saanich	Thurs.	8 April	5 (10 hrs.) $ 8.00

Courses are open to anyone over 15 years of age. Classes begin at 7:30 p.m. REGISTER: (1) BY MAIL, addressed to Continuing Education, P.O. Box 2010, Sidney, B.C. and include course particulars, name, telephone number and attach remittance payable to Saanich School Board; (2) IN PERSON at the School Board Office in Sidney (9751 3rd St.); or (3) AT LOCATIONS WHEN COURSE BEGINS — if there is space. Fees are payable in advance. ENQUIRIES 656-1111.

EARLY PRE-REGISTRATION IS ENCOURAGED

We Urgently Require For Our Own Development

A. 16,000-18,000 square feet of apartment-zoned land — vicinity of Oak Bay Junction or Fairfield.

B. 28,000 square feet of apartment-zoned land in a good rental area.

RIM ROBERTS INVESTMENTS & MANAGEMENT LTD.

702-1175 DOUGLAS 388-6691

Would be pleased to hear from anyone knowing of such properties.

H. E. THORNE 598-8263

ADVERTISING SALES

Victoria's daily newspapers have an opening for an Advertising Salesperson. The person we are looking for will have an earnest desire to help clients market their products or services in the Metropolitan Victoria and Vancouver Island area. Previous advertising sales experience definitely an asset.

Current salary range is up to $1,369.68 per month, depending on qualifications, plus commission, dental plan, car allowance, M.S.A., company pension, etc. If you qualify and wish a career with Victoria's PROFESSIONAL ADVERTISING MEDIUM, please apply in writing to the

Classified Advertising Manager,

VICTORIA PRESS LIMITED,

2621 Douglas Street, V8W 2N4

The Daily Colonist. Victoria Times

3-5

CAREERS

SAWYER

Experienced sawyers are invited to explore the vacancy at our Vancouver Island sawmill

The successful applicant must be able to handle gunshot and 40 ft. single cut saws.

We offer excellent working conditions and good living amenities in a picturesque and fully modern town on the west coast. For further details apply in writing to:

Employment Officer,
Tahsis Company Ltd.,
1280 West Pender Street,
Vancouver, B.C. V6E 2S8

TOWNSITE ELECTRICIAN

The person we seek will be a fully qualified electrician and have refrigeration maintenance background. Will be required to service domestic refrigerators, electrical appliances and other domestic wiring.

This is a permanent and attractive position located in a small town on Vancouver Island's west coast. For further details apply in writing to:

Employment Officer,
Tahsis Company Ltd.
1280 West Pender Street
Vancouver, B.C. V6E 2S8

TRADES PEOPLE—SAWMILLS

VANCOUVER ISLAND

We invite job applications from persons fully qualified as: Maintenance Electricians (for shift work); Lumber Graders (with appropriate grading tickets); Benchman for Filing Room (must be able to handle single cut saws).

The mills are large and modern production operations. Excellent working conditions in a picturesque and modern town on Vancouver Island's west coast. For further details apply in writing to:

Employment Officer,
Tahsis Company Ltd.,
1280 West Pender Street,
Vancouver, B.C. V6E 2S8.

CANEX PLACER LIMITED

ENDAKO MINES DIVISION

Requires

MILLWRIGHTS

ELECTRICIANS

HEAVY DUTY MECHANICS

Endako Mines is a 61,000 T.P.D. Open-pit Molybdenum Mine located in the beautiful Central Interior of British Columbia.

WE OFFER:

- Good Pay Rates
- Relocation Assistance
- Subsidized Housing
- Medical and Dental Coverage
- Top Class Working Conditions

Ideal community living — in the picturesque community of Fraser Lake, 100 Miles West of Prince George (60,000 population) on paved highway, offering: Medical, Dental, Shopping and Educational Services with excellent indoor and outdoor recreational facilities.

If you are Certified in any of the above trades, and are interested in joining a well-known Mining Company, please reply to:

Personnel Department,
CANEX PLACER LIMITED,
Endako Mines Division,
Endako, B.C.
V0J 1S0.

3-5

CHALLENGE

A career with the Government of British Columbia

This position is open to both men and women.

DEPARTMENT OF ECONOMIC DEVELOPMENT

SENIOR SMALL BUSINESS ADVISER

For the **Small Business Assistance Division,** to provide a counselling service to a wide range of small businesses; to provide business information on licenses, taxes, loan applications, etc., and sources of financial and other assistance; to direct, develop, and participate in business skills training programs. Duties will involve frequent in-Province travel.

Qualifications — A recognized Bechelor's Degree in Commerce or Business Administration, or equivalent; considerable business or industrial experience at management level, preferably as an owner/manager; knowledge and proven capability in marketing and financing; skill in communicating with large or small groups of business people and individuals.

Salary — $20,484-$23,496

Quote Competition No. 76:149 A Location: VANCOUVER

Return applications to the PUBLIC SERVICE COMMISSION, 635 Burrard Street, VANCOUVER V6C 2L5 (684-9111).

Closing Date: March 24, 1976.

Public Service COMMISSION OF BRITISH COLUMBIA

544 MICHIGAN STREET, VICTORIA, B.C. V8S 1S3

Obtain and return applications at above address

French rap NATO chief

Colonist - Los Angeles Times Service

PARIS — The French government has issued a formal statement of rebuke to Gen. Alexander Haig Supreme Allied Commander in Europe, for his recent remarks about the dangers of communist participation in NATO governments.

"The French government considers that it is not up to a military leader to take a position on political questions having to do with the international situation of a foreign country," said the statement from the office of Foreign Minister Jean Sauvagnargues.

However, Sauvagnargues did what he could to cool the series of outbursts from the French left against the U.S. over the remarks by Haig, coupled with diplomatic interventions along the same lines which have been made recently to leaders of the French Socialist Party by the American Embassy on instructions from Washingtron.

The Sauvagnargues statement noted that there had been a formal clarification of Haig's remarks which "differed considerably" from original press reports of what he had said at an international political symposium held near Munich two weeks ago.

Haig originally was quoted as saying that he could not tolerate communist participation in a NATO government, while subsequent clarifications said he had only warned that such participation would create serious problems for the Alliance. In fact, communists are now participating in the government of one NATO member — Portugal.

The whole communist issue is an extremely tricky and touchy one for the French government, which faces a joint communist-socialist opposition alliance and must bend a little to the left to nod political support. The American intervention in this delicate political question has been discussed with a great deal more irritation behind the scenes by French officials than was reflected in the official statement.

Sauvagnargues' comments came in the form of a written reply to a parliamentary question tabled in the National Assembly by socialist deputy Jean-Pierre Cot, who asked for the government's position on what he called the "scandalous remarks" by Haig.

The Foreign minister noted that France does not participate in the NATO integrated military command, but, he said, the French government "rejects in a general manner any interference in its internal affairs."

Food leads gripes

OTTAWA (CP) — Consumers complained more about food and insurance than any other subjects in 6,682 complaints filed with the anti-inflation board between Oct. 14 last year and Feb. 23, the board said Friday.

Food prices accounted for nearly 30 per cent of complaints, while insurance-related grievances made up 16 per cent of the total.

Most of the complaints came from Ontario residents, who laid 36 per cent of the total grievances. The Prairie provinces accounted for 29 per cent of the total, Quebec 15 per cent, British Columbia 10 per cent and the Atlantic provinces seven per cent.

Besides food and insurance, consumers were unhappy with rents, financial services including banks, government services and utilities bills.

More than 24,000 calls have come in to district taxation offices across the country seeking information about the anti-inflation program.

Second-trial conviction

NANAIMO — Eugene Leo, 39, of Tofino, has been remanded in custody to April 8 when he will be sentenced for the manslaughter death of his wife Matilda. Leo was found guilty of the manslaughter charge by a B.C. Supreme Court jury which deliberated 5½ hours. He had been originally charged with murder punishable by life imprisonment.

Leo was tried a year ago and acquitted on the murder charge but a crown appeal was upheld and the second trial held before Mr. Justice Gordon Rae. The woman died Nov. 5, 1974, after a family fight.

OXFORD FOODS
271 COOK STREET
Open Daily 9-9; Sunday 10-7
Sun., Mar. 7th, Tues., Mar. 9th

TALL TIN PACIFIC MILK 2 for 69¢
CRISCO SHORTENING 3-lb. Tin 1.79
MAPLE LEAF WIENERS lb. 69¢
NABOB TEA BAGS 125 Bags 1.99
ALPHA CREAMED HONEY 1-lb. Tub 2 for 1.49
SUNKIST LEMON JUICE 24-oz. Bottle 59¢
McVITIES DIGESTIVE BISCUITS 1-lb. Pkt. 69¢
CASHMERE TOILET TISSUES 8 Rolls 1.49
3-6

EATON'S
London Fog
That's the name to look for when you want wet-weather protection and fashion too. Here a double-breasted trench with an easy fitting raglan sleeve. Buckle belts at waist and sleeve for added zip. Off-white or navy, polyester/cotton.
85.00
Coats, Dept. 344, floor of fashion

EATON'S
Top of the day
The London Fog way. In a rain-shedding pant coat that's single breasted and highlighted with fashion detail. Like extra long buckle belt, tab detail side pockets, snappy print lining. Red or beige polyester/cotton.
65.00
Coats, Dept. 344, floor of fashion

EATON'S
Reigning look
London Fog's pant coat makes the news in fashion with a placket shirt front look. Great in beige, navy or off-white polyester/cotton that rejects the rain. Belt super with buckle or tied. Colorful print lining. At Eaton's.
65.00
Coats, Dept. 344, floor of fashion

EATON'S DOWNSTAIRS BUDGET STORE
CLEARS
Main Store
Fashion
STOCK

Main Store CLEARANCE
Look for this label
Women's Wear
PERSONAL SHOPPING ONLY
Noted name brands of fashion merchandise from our main store departments at reduced prices. All goods are from our regular merchandise groups and our current main store selection.
Mark downs continue 'til goods are sold, so you can make great savings by shopping daily!
EATON'S
Downstairs Budget Store

Main Store CLEARANCE
Look for this Label
Men's Wear
PERSONAL SHOPPING ONLY
Men, too! Eaton's has a great clearance selection for you from our main store departments. All are current styles, colors and all are by well known makers. Mark downs continue 'til goods are sold. Shop daily . . . you can save!
Because of these low prices, alterations not included.
EATON'S
Downstairs Budget Store

$urprise jackpots
SECRET WORD BONUSES DAILY
DIAL C-FAX 1070

The Daily Colonist.
(ESTABLISHED 1858)

OVER 65 1976 FORD TRUCKS NOW IN STOCK
peter pollen ford

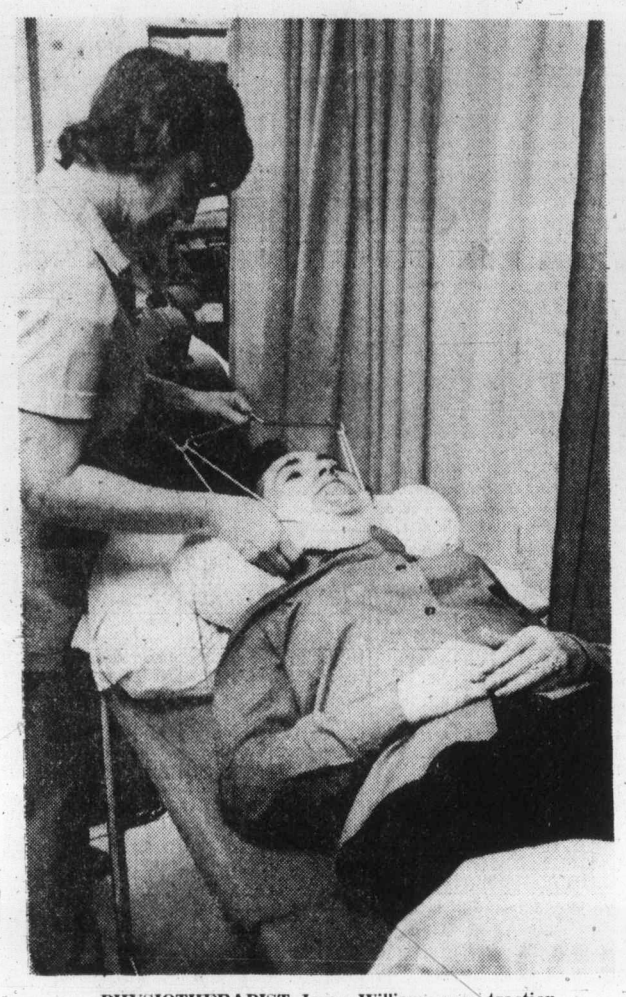

PHYSIOTHERAPIST Joyce Williams uses traction to relieve pressure on Loreen Skuta's neck.

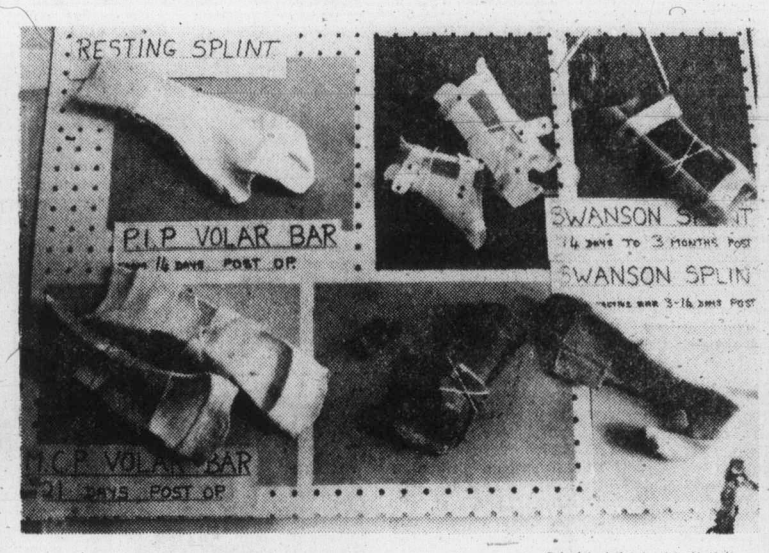

Colonist photos by Ian McKain

MULTITUDE of splints are made by occupational therapist to protect joints of arthritis patients.

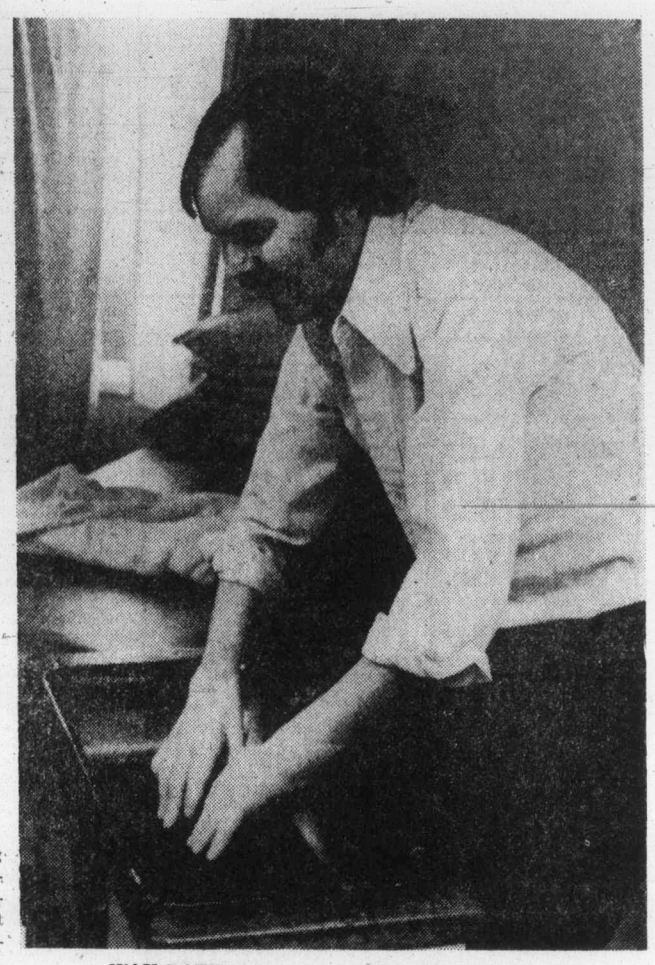

WAX BATH seals in heat in Jim Huxtable's hands, helping to warm and relax his fingers before physiotherapy session.

Former bank holds new arthritis centre

By LORRAINE ATHERTON
Colonist Reporter

It looked as if festivities would start in a couple hours.

Cheerful yellow drapes were being hung all around the narrow room, absorbing sunshine from the front window. In the close quarters the half dozen or so blue-togged women seemed like a bustling crowd.

The Scene was the Canadian Arthritis and Rheumatism Society's new clinic at 317 Cook Street, which opened last week.

Official opening ceremonies will be Tuesday. Meanwhile, renovations to the former bank building are being completed and therapists are trying to catch up with a backlog of patients.

Expansion plans at Gorge Road Hospital squeezed the clinic out of its space there and into the permanent home the Victoria branch has been seeking for many years. The hospital's pool will still be used by clinic patients two afternoons a week.

son said the new location.

Physiotherapist Lesley Hooson said the new location, near Beacon Hill Park, is more convenient for patients because it is closer to most of them and only a few yards from a bus stop. But finding volunteer drivers for those who can't get to the clinic by bus is still a problem.

Now the clinic has a permanent home, plans for expansion can start, Col. J.W.D. Symons, a member of the Victoria branch's board, said.

At the moment the clinic has 1,152 square feet of space including five physiotherapy cubicles, a bed for traction, and an exercise table.

With physiotherapists Lesley Hooson and Joyce Williams and occupational therapist June Lichtensteiger, plus volunteer aides and the patients themselves, the new clinic can be crowded at times.

Symons said he hoped a model kitchen and bathroom could be added to the clinic soon. They could be used for homemaking classes to teach patients how to cope with special problems of daily life.

Because no cure is known for rheumatoid arthritis, such education is important to patients. They must learn to live with the crippling disease, Hooson explained.

Clinic therapists explain to their patients what the disease does to the joints, how to care for flareups, make themselves comfortable, exercise, protect their joints, and, because the disease drains one's strength, how to conserve energy.

Patients must learn to "think around" difficult situations, which can be anything from turning a faucet to figuring out how to cope on a sailboat for one weekend — a feat one patient, a young girl, recently managed successfully, Hooson said.

Learning to cope is important also because, although arthritis is commonly thought of as an old people's disease, it strikes many young people. They must adjust to the disease so they can continue to earn a living and raise their families.

THE NEW CLINIC has cost the branch $70,000 for the building, plus about $12,000 for equipment and conversion, Symons said.

An anonymous donor gave the branch $35,000 toward the purchase of the building, which along with money from the branch's trust fund permitted the clinic to occupy the building "without a mortgage hanging over our heads," Symons said.

However, a campaign will be required to rebuild the trust fund, because interest from the fund is used to help operate the branch's services.

The Victoria branch is the first in the society's B.C. division to establish a clinic separate from a hospital. The clinic's therapists also travel to other parts of Vancouver Island regularly to see patients.

Seiners join great annual herring rush

B.C.'s purse seine herring fleet is on its way today to the fishing grounds to join gillnetters in the quest for 67,000 tons of herring — the amount of herring that is to be caught before the season is closed by federal authorities.

The season opened last week in the Gulf of Georgia and off the west coast of Vancouver Island for gillnetters, and the seiners will be allowed to start fishing at 2 p.m. today, Rod Hourston, Pacific regional director for the federal fisheries department, said.

A quota of 30,000 tons has been set for the west coast, and 10,000 for the Gulf of Georgia.

The rest of the quota is to be taken from the Queen Charlotte Islands (10,000 tons), central coast (10,000 tons), north coast (5,000 tons) and Johnstone Strait (2,500 tons).

The fleet will probably be allowed into these other areas around mid-March, according to Hourston, but the precise date will be set on the basis of testing for the maturity of fish.

There are about 1,200 licensed gillnetters in the herring fleet, and some 215 licensed purse seiners.

New official

New Oak Bay administrator-comptroller is 43-year-old former Alberta municipal affairs associate deputy minister Stewart Fleming. Stepping into job of retiring clerk-administrator Ted Hart on Monday, Fleming will be setting up new finance systems for municipality.

Glenshiel sale plan unknown

Top managers of Victoria's government-owned Glenshiel Hotel, 606 Douglas, say they know nothing of reports Saturday that the Social Credit government planned to sell the hotel.

"To my knowledge, it's not true," manager Bert Hanson said, "and the head of the management committee knows nothing about it."

He added: "My guests are very upset. Some of them have been here 15 years."

Provincial Public Works Minister Alex Fraser was reported to have said Friday the province would sell the hotel within several years to private interests.

"My personal belief is that the provincial government should not be in the hotel business," Fraser was quoted as saying.

Hanson said he had not talked to Fraser personally, but believed the minister had only been expressing personal wishes and not government policy.

The 74 tenants, mostly elderly, are "very happy people," Hanson said.

He said he regretted the news, although Fraser appeared to have said no tenant would be pressured to move.

The hotel was bought by the former New Democratic Party government from private owners when government officials feared new owners might expel the elderly residents.

It is now administered by a committee of the public works department.

Collective leadership?

Munro sees key role for Wagner

Joe Clark has won the leadership of the federal Progressive Conservative party, but in actual fact he will probably be working in tandem with narrow loser Claude Wagner, according to Esquimalt-Saanich MP Donald Munro.

Munro addressed about 40 of the party faithful Saturday afternoon in Cordova Bay, as delegates to the leadership convention reported back to the membership.

He noted that in the final analysis the delegates had been almost evenly split between the two candidates, and he felt that Clark realized the need to consult Wagner on policy because of this.

The leadership race, Munro said had been a melding rather tha na divisive process because many eastern delegates had supported the western candidate Clark, while a good many western delegates had supported Wagner from the east.

This had shown there was no east-west split within the party.

In addition, because of media coverage — particularly television coverage — a good many Canadians had become famfliar with what was going on within the Conservative party.

"I was there, so I knew what was happening, but I'm told that as far as television was concerned it was a good show that kept people interested, and that probably the viewers knew more about what was going on at some points than the delegates did."

And the coverage had shown another thing.

"The race was uncontrived, and the coverage proved that it was uncontrived," Munro said.

Time and fate threatening giant redwood

Mabel Mawle doesn't want her bridges burned behind her, especially when time and circumstances may be the only ones to blame.

So she approached the Colonist for help.

"Just call me Mabel," she said at once.

"I guess it was the tree that made me call — yes, I'm sure it's a heritage tree. Maybe it can be saved."

The massive redwood stands outside the historic house and cottage on more than an acre of land just off Cadboro Bay Road which she is selling.

Planted by pioneer Edward Beale, who built the house before 1897, the tree looks down on a lot that has grown unkempt as the owner's health has waned.

The 60-year-old multiple sclerosis victim — cheerful and talkative nonetheless — used to harvest daffodil and urge neighbors to pick her blackberries, raspberries and vegetables in the 35 years she and her husband tended the land.

After his death four years ago, she moved from the old-style traditional burgundy house with its high ceilings, to the accompanying cottage.

But now that her health demands she move into a home with nursing care, she doesn't want to see her house and property sliced up for high-density development.

She admits her problem is not unique, and that perhaps the land should be subdivided, but she can't help trying to see the landmarks of her own history preserved.

So Mrs. Mawle plans to do what she can, and apply to have the tree declared heritage.

A heritage tree committee now operating in Greater Victoria has declared some trees historical landmarks, but has no power to save them yet.

—Robert Duffus photo

Mabel Mawle with her redwood

Cordova Bay forms group

Residents of Cordova Bay plan to form a community association for a voice in the regional community plan.

A first meeting is scheduled for Claremont high school March 15 at 8 p.m.

Already a door to door campaign is being carried out by a group whose members fear the area's semi-rural atmosphere will be changed.

Nightclub owner 'Isy' dead

Pioneer Vancouver nightclub owner and showman Isy Walters who also ran Victoria's Club Sirocco in the 1950s, died Saturday.

The Victoria club was at the current View Street site of the Stardust.

Walters died of an apparent heart attack in his Georgia Street Isy's Supper Club. He was 67.

Over the years his name had been associated with several other theatres and clubs, among them Vancouver's Cave.

He opened Isy's in 1959 and continued to operate it until his death.

Crowbars release hurt driver

A Victoria area man trapped inside his truck after an accident in Central Saanich Friday night is in fair condition in Royal Jubilee Hospital.

Robert Henry Jarrott, 6466 Old West Saanich Road, suffered multiple fractures when the front end of his vehicle was demolished in the incident on West Saanich Road.

Central Saanich firemen used crowbars to pry him from the cab.

Fire found under school

Victoria firemen attended a small outdoor blaze at Margaret Jenkins elementary school, 1824 Fairfield, after an alarm at 8:07 p.m. Saturday. They said papers or leaves caught fire underneath a crawl space, and no damage was done to the building.

BURRITT TRAVEL
presents
HONGKONG
ESCORTED DIRECTLY FROM VICTORIA
17 DAYS — 15 NIGHTS
OCTOBER 7-OCT.24
$747
U.S. FUNDS
PRICES PER PERSON
DOUBLE OCCUPANCY
American Express Travel Service
Agents for American Express:
BURRITT TRAVEL
635 Yates St. 386-7574
3-6

Tourist tide ebbs and flows as nations play spin the globe

By JERRY HULSE

Year after year it's a game nations play: Tourism.

And, as with any game, there are winners and losers.

This year's winner may have been last year's loser and vice versa.

A case in point: Until recently Portugal ranked high on the itinerary of millions of North Americans. Then, as political strife swept the country, yesterday's winner collapsed in defeat — although with the new calm Portugal is experiencing presently, tourists are beginning to trickle back.

★ ★ ★

Conversely, Egypt — a long time loser — is enjoying the greatest travel boom in its history.

Global tourism during 1976 — depending on where you point — could be big business or a dismal failure.

In the game of Spin the Globe, the best bets would seem to be the Pacific, Mexico as well as certain European nations and several Caribbean Islands.

On the other hand, scratch the African nations of Angola, Zambia, Rhodesia, Mozambique and Uganda (as well as others), not to mention trouble spots in South America and Southeast Asia.

By comparison with last year, though, travel is expected to surge ahead in 1976.

★ ★ ★

Looking to Europe, the bargain nations will probably be Greece, Spain, Portugal, Italy, Britain and the eastern European nations.

Prices in northern European nations — particularly Germany and Switzerland — continue high. There is, however, a solution, and that is the inclusive tour: transportation, hotels, sight-seeing and meals, all paid in advance.

One major exception to the slump in European travel appears to be France which enjoyed a modest increase in 1975, even though costs remained high. But as one official said, "Paris is always Paris," and so the love affair between the traveller and the city by the Seine continues — even in the face of inflation and recession.

★ ★ ★

Italy took a bruising during the last two years with a 40 per cent decrease among North American tourists. Only Holy Year prevented an overall disaster.

A major reason the Japanese are roaming the globe in such great numbers is inflation at home. Nevertheless, tourism in Japan itself continues to grow. Resorts are doing a lively business and the major sightseeing centres and cities remain crowded.

One western-style hotel on the beach at Shimoda is already reportedly booked full for the entire summer season.

And while the number of tourists in Great Britain rose by more than 10 per cent in 1975, the loss among American tourists amounted to seven per cent.

★ ★ ★

Political turmoil on the Iberian Peninsula discouraged vast numbers of travellers — although both Portugal and Spain are campaigning strongly for their return. The bait: cheaper prices.

In the game of Spin the Globe, Greece was a loser a couple of years ago due to the crisis in Cyprus. But 1974's loser became 1975's winner with a 43.7 per cent increase among tourists.

It is doubtful that anyone will find difficulty booking hotel space in Europe this summer. Several years ago — during the continent's prosperous period — dozens of new hotels were built, hotels which still await the hoped-for visitors.

★ ★ ★

No matter what hotel one chooses, though, tourists are advised to avoid cashing traveller's cheques or exchanging dollars anywhere but banks.

Many European hotels add upwards of three to four per cent over banking rates. This is particularly true during weekends when banks are closed.

Because Eastern European nations were less affected by inflation and recession, they drew the dollar-conscious traveller — and continue to do so.

A big loser this year is bound to be terror-ridden northern Ireland. On the other hand, southern Ireland continues to conduct a campaign aimed at educating travellers that peace reigns on its side of the border.

★ ★ ★

Elsewhere, charters are expected to draw jetloads of new visitors to Hawaii, Mexico, Hong Kong and other popular tourist destinations.

Hong Kong anticipates a huge boost. For several years it had enjoyed a 15 per cent growth that declined dramatically in 1974.

In recent years the increase in Hong Kong's travel market has come mainly from Japan and southeast Asia.

Although the number of North American visitors to Hong Kong declined last year by nearly 22 per cent, still they represented the third largest group after the Japanese and Southeast Asians.

★ ★ ★

Because of Japan's continued growth as a tourist nation, you are advised by the Japan Travel Bureau to book tours through agents in order to be guaranteed hotel space this summer.

While racial anxiety in the Caribbean has thwarted visits to certain islands, a courtesy campaign aimed at a turnaround in tourism is gaining momentum.

Results of this effort remain to be seen, although the cruise ship business has been increasing appreciably and resorts are regaining a growing number of old guests.

★ ★ ★

In the past, South America has been both a winner and loser in the game of Spin the Globe. Whenever a coup is announced, tourists go elsewhere. Later when the calm returns, they reappear.

With one of the greatest tourist potentials in the world, unfortunately South America does a poor job of publicizing its myriad charms.

This is due primarily to a lack of co-operation among the various nations — from Peru to Argentina. Rather than work together — to attract visitors — each nation does its own act.

★ ★ ★

Still, travel agents consider South America one of the great new frontiers of tourism, offering a huge share of the world's spectacular scenery.

One of the continent's all-time favorite destinations, of course, is Rio, and only price exceeds its popularity.

In a good restaurant a steak may cost as much as $40. And at Rio's latest nightclub, Regine's, a bottle of Scotch is ikely to add $150 to the bill. For those who can afford it, though, Rio is a delight.

Meanwhile Mexico is con-
Meanwhile, Mexico is conducting a lively campaign aimed at winning back visitors during 1976. For the first time in 20 years, Mexico's big peso-gathering industry took a dive.

The country's big bugaboo, inflation, continues. Still, a study conducted by the department of tourism showed that prices in Mexico City were cheaper in many respects than those of 13 major cities polled throughout the world.

Mexican officials said the study proved that Mexico City's hotel rates were lower than any of the cities wih the exception of Madrid.

So the polls continue, the campaigns gain momentum — and the rewards for winners promises to be big in the continuing game of Spin the Globe.

OLE! JET TO THE SUN WITH FUNSEEKERS —
SPEND TWO FABULOUS WEEKS IN MEXICO
Fiesta and siesta or laze upon the sandy beaches of Mazatlan.
TRANSPORTATION, HOTELS AND TRANSFERS ARE INCLUDED
Prices Starting From $429.00
For Departure Dates and Further Information Contact
BAINS INTERNATIONAL TRAVEL SERVICE LTD.
1710 DOUGLAS STREET 386-6363
(Across from the Bay)
3-6

SPECIAL 1976 SENIOR CITIZENS HOLIDAYS

(TOUR 20)
HAWAII $362
10 DAYS OF GLORIOUS SUNSHINE
DEPT. APRIL 20

(TOUR 21)
ALASKA CRUISE From $516
9 DAYS OF LUXURY SHIPBOARD LIFE
DEPT. MAY 23

(TOUR 22)
ROCKY MOUNTAIN TOUR $399
JULY 6-JULY 15
10 DAYS VISITING BANFF — JASPER — LAKE LOUISE, ETC.

(TOUR 23)
U.K.-EUROPE $1056
AUG. 10-SEPT. 1 (3 WKS.)
VISITING LONDON — BELGIUM — GERMANY — ITALY — SWITZERLAND — AUSTRIA — FRANCE.

(TOUR 24)
MARITIMES $813
SEPT. 4-SEPT. 18 (2 WKS.)
JET FLIGHT TO TORONTO — COACH TOUR OF EASTERN CANADA & U.S.A.

(TOUR 25)
ORIENT $1480
OCT. 3-19 (17 DAYS)
VISITING JAPAN — HONG KONG — THAILAND — SINGAPORE.

(TOUR 26)
HAWAII $799
OCT. 11-OCT. 30 (3 WEEKS)
VISITING WAIKIKI — HAWAII — MAUI AND KAUAI

(TOUR 27)
SOUTH PACIFIC $2399
NOV. 12-DEC. 5 (3 WEEKS)
FIJI ISLANDS — NEW ZEALAND — AUSTRALIA — TAHITI

WITH THE EXCEPTION OF TOUR No. 20 ALL OTHER TOURS WILL BE FULLY ESCORTED. ALL TOURS ARE FROM VICTORIA AND INCLUDE ALL TRANSPORTATION — HOTEL — SIGHTSEEING — TRANSFERS — LOCAL TAXI — BAGGAGE HANDLING AND MEALS AS SHOWN IN ITINERARY.

★ FREE INSTAMATIC CAMERA ON ANY BOOKING ON ONE OF THE ABOVE SENIOR CITIZENS HOLIDAYS.

Clip This Coupon & Mail to Budget Travel:
SPECIAL 1976 SENIOR CITIZENS HOLIDAYS
I am very interested in your Tour No. ..... Please send me full information and complete itinerary.
MR./MRS./MISS .....
ADDRESS .....
.....
BUDGET TRAVEL LTD.
641 Johnson St. Victoria
3-6

CHARTERS
London FROM $389
Prestwick FROM $394
Amsterdam FROM $409
Frankfurt FROM $419
Dublin FROM $460
Manchester FROM $459
CALL NOW FOR DETAILS
Bayshore Travel
1622 GOVERNMENT ST, VICTORIA 382-7103
1500 ALBERNI ST, VANCOUVER 689-8585

CUT IT OUT!
LONDON from $389
VANCOUVER TO LONDON, DIRECT!
You fly in style aboard Laker Airways' DC-10 jumbo-jets with all the trimmings — a good dinner (usually steak) with wine, dessert, and liqueurs. There's an open bar. And movies and stereo too — all at no extra cost. No club to join. Just see a travel agent and book early:

VANCOUVER TO LONDON (GATWICK) DIRECT DC 10

Depart	No of Days	Price	Book Before	Depart	No of Days	Price	Book Before
Fri. May 21	14, 49	**$409**	Apr. 21	Fri. Jul 23	35	**$469**	May 24
Fri. May 21	77, 105	**$429**	Apr. 21	Fri. Jul 23	63, 146	**$489**	May 24
Tue. Jun. 1	85, 99	**$429**	Apr. 16	**Fri. Aug. 6**	21, 28	**$469**	Jun. 7
Fri. Jun. 4	14, 28, 35	**$439**	Apr. 20	Fri. Aug. 6	63, 125	**$489**	Jun. 7
Fri. Jun. 4	63	**$459**	Apr. 20	Fri. Aug. 27	21, 42	**$439**	Jun. 28
Tue. Jun. 15	71, 85	**$459**	Apr. 30	Fri. Aug. 27	63, 104	**$459**	Jun. 28
Fri. Jun. 18	14, 35, 49	**$439**	May 4	**Fri. Sep. 3**	14, 21, 35	**$409**	Jul. 5
Fri. Jun. 18	91	**$459**	May 4	Fri. Sep. 3	104	**$429**	Jul. 5
Thu. Jul. 1	62	**$489**	Apr. 30	Fri. Sep. 17	21, 42	**$409**	Jul. 19
Fri. Jul. 2	21	**$469**	May 3	Fri. Sep. 17	90	**$429**	Jul. 19
Fri. Jul. 2	56, 66	**$489**	May 3	**Fri. Oct. 8**	21, 41	**$389**	Aug. 9
Fri. Jul. 9	14, 28	**$469**	May 10	Fri Oct. 29	20, 41	**$389**	Aug. 30
Fri. Jul. 9	56, 70	**$489**	May 10				

New departure May 15: stay 34 or 48 days $409.00. Stay 55 or 132 days $429.00.
Sunflight ABC
Charter flights from Canada's Number One Holidaymaker.
Flights above are operated under ABC regulations issued by Canadian Transport Commission, have been approved by Canadian Transport Committee, and are chartered by Suntours Limited under the name Sunflight ABC. A minimum non-refundable deposit of 10% is payable on booking. Charter flight and trip insurance available. Prices do not include $8 Canadian transportation tax.
What to do now? See a travel agent.

If It's Travel It's FEATHERSTONE TRAVEL SERVICE 734 Yates St. 386-6101
WESTERN CANADA TRAVEL SERVICE 729 Johnson 382-6160
BAYSHORE TRAVEL LTD. 1622 Government St 382-7103
BLANEY'S TRAVEL SERVICE 920 Douglas St. 382-7254 1503 Wilmot 598-4531 "The Arrangers"
REDWING TRAVEL LTD. 645 Fort 383-5311 or 382-5194
4 SEASONS TRAVEL 620 View St. 384-7108
If It's Travel It's FEATHERSTONE TRAVEL SERVICE Colwood 478-9505
BAINS TRAVEL SERVICE 1710 Douglas St. 386-6363
Eaton's Travel 388-6488
TRAVELWORLD 382-3121 On View at Douglas
BCAA 1075 Pandora Ave. 382-9202
ALL-FUN TRAVEL 2620 Quadra Street 382-4271
THOMAS COOK World Travel Service 1322 Douglas St., 388-7811
Coast to Coast Newspaper Advertising Sells the Most

CARGOLINER CRUISE
SOUTH AMERICA
We are pleased to announce three special bonus cruises. Each of these cruises offers free shore excursions in every port. **From Vancouver: March 10, 26 and April 18; Sept. 25; Oct. 11, 27.** Full itinerary and fares from the cruise agents at
WILLIS TRAVEL 385-1533
578 Yates (Opposite the Post Office)
3-6

The VACATION that's really DIFFERENT
This year—it's the USSR!
The USSR offers you a fascinating variety of year-round vacations, from Black Sea resorts to winter in Siberia. Visit Moscow, Leningrad, Kiev and dozens of other cities throughout the world's largest country. See famous art festivals and museums whose collections are unique in the world. Marvel at fabled Samarkand . . cross two continents by plane or train via the Great Siberian Route. For full information about travel to the Soviet Union, fill in the coupon. We'll send you the latest Intourist booklet: **"Visit the USSR".**
This year, have a vacation that's really different!
INTOURIST
2020 University St., Montreal, Quebec H3A 2A5
Please send me your FREE booklet: "Visit the USSR"
Name _____
Address _____ City _____
Province _____ Code _____

San Diego. Where summer goes for the winter.
This winter let Western Airlines fly you to the sunshine and fun of fabulous San Diego.
On Western you'll enjoy convenient schedules. Plus our famous complimentary refreshments for every adult.
We've got dozens of San Diego vacations to choose from—here are just three. All are per person, double occupancy including airfare and all taxes. Fares do not apply at all times and are subject to other tariff requirements. Please check for full details.

Neptune's Odyssey.
$230.25 7 days/6 nights including roundtrip airfare. Featuring admission and narrated tour of San Diego Zoo and Children's Zoo plus all transfers, accommodations at Mission Bay's Dana Inn, ½ day city tour, admission and all shows at Sea World. IT-CTDMB-2.

The Inn Thing—Fly/Drive.
$246.50 5 days/4 nights including roundtrip airfare. Featuring the King's Inn and a rental car for 5 days with unlimited mileage. IT-CTKI-3.

Tee off.
$305.00 4 days of golf and 4 nights at your choice of 5 hotels from $305.00 including roundtrip airfare. Escorted by a professional golf director. Choose from 11 courses. Complimentary green fees on weekdays ($2.50 Saturdays, Sundays and holidays), golf cart for 18 holes; all transfers between hotel and airport and hotel and golf courses, scheduled starting times. IT-BMTGC-04.

Tell your Travel Agent you want one of these exciting Western Airlines vacations, or call us at ZE-6740. Mail this coupon today.

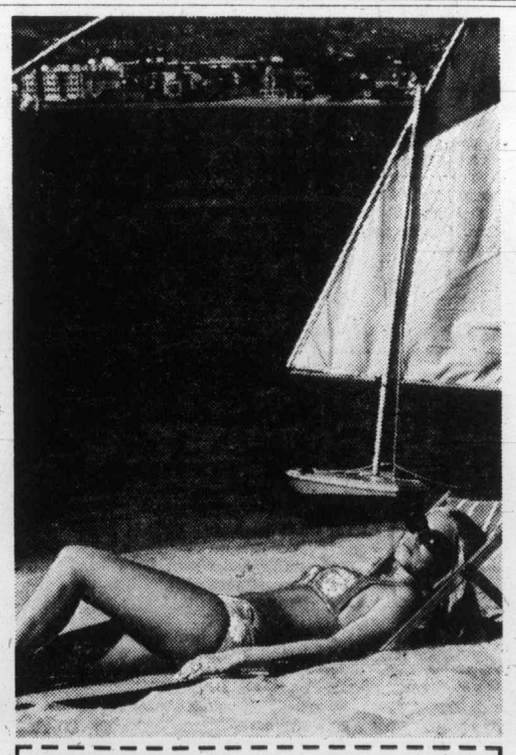

Harold Hansen—City Manager YYJ 2-28 SCVB
WESTERN AIRLINES
1030 West Georgia Street
Vancouver, B.C. V6E3B2
I want to go to summer this winter in San Diego.
name phone
address
city state zip
my travel agent is
Western Airlines
Hawaii/Alaska/Canada/Western USA/Mexico

PERSONALITY TOURS 1976

TAHITI APRIL 15-MAY 1
BRUCE McARTHUR (CJVI)
Two weeks of South Pacific sunshine, scuba diving, picnics, tennis, water skiing. $999

HAWAII JUNE 4-JUNE 18
PAM and TOM MIDDLETON (CFAX)
Combination of one week Waikiki, one week Maui. $666

NASHVILLE JUNE 7-JUNE 14
HAL LOWTHER (CJVI)
Country Music's biggest gathering of Stars at the "Annual Country Fan Fair Celebrations". $599

African Photo Safari JULY 9-31
BILL RICHARDSON (BILL'S PHOTO SUPPLY)
Fantastic adventure to the beautiful Games Reserves of East and South Africa. $2717

DISNEYLAND JULY 17-JULY 24
LYNN MARSHALL (CJVI)
Family Air Holiday to the Fun Capital of North America. $365

GRAND TOUR OF EUROPE AUG. 10-SEPT. 1
BARRY BOWMAN (CFAX)
See Europe this year with one of Victoria's most popular tour escorts and visit: London — Belgium — Germany — Austria — Italy — Switzerland — France. $1056

U.K. THEATRE & CONCERT TOUR SEPT. 3-SEPT. 17
GEORGE GERHARDT (VICTORIAN) $979
Two weeks visiting London — Stratford — York — Edinburgh — Keswick — Chester — Including visits to Major plays and concerts during the tour starting with Albert Finney at the New National Theatre.

ORIENT OCT. 3-OCT. 19
BILL SMITH (Manager of Budget Travel)
Visiting: Japan — Hong Kong — Bangkok — Singapore. $1480

HAWAII OCT. 13-OCT. 28
GORDIE TUPPER (CKDA)
Beautiful 3 Island Vacation. Waikiki, Maui, Kauai $760

SOUTH PACIFIC NOV. 12-DEC. 5
PETER WHEATON (President Budget Travel)
Dream vacation to Fiji — New Zealand — Australia — Tahiti. $2399

Clip This Coupon & Mail To Budget Travel

PERSONALITY TOURS 1976
I am very interested in your Tour No. .....
Please send me full information and complete intinerary.
MR./MRS./MISS .....
ADDRESS .....
.....

BUDGET TRAVEL LTD.
641 Johnson St., Victoria
3-6

Rewarding to search out the little places

Real London off beaten track

LONDON (CNS) — Behind the bright lights and the old grey walls of the big attractions of this vigorous, exciting city there exists another London — a London to be searched out and absorbed in a spirit of turning back the pages of time.

These are the little streets of London. And the little parks, the little squares, the little pockets where the English live and play and shop, away from the beaten tourist path.

★ ★ ★

Perhaps one of the most colorful is Shepherd Market, just a five-minute stroll off busy Park Lane and Picadilly, in fashionable Mayfair.

Greengrocers still set up a few stands there but this area that was once a gathering place of ladies of the evening now boasts intriguing shops and restaurants and friendly pubs, some with outdoor tables.

★ ★ ★

All of the attractions of London's little streets are not necessarily of historical interest.

Michael Savage and his Australian-born wife, Judith, live over what was once a stable on such a small street and they love it.

This is in one of the mews — Radnor Mews, in this case — which are a residential legacy from another era of London.

★ ★ ★

"About 150 years ago, what are now garages were built as the stables at the rear of the big houses that face onto the main street," explained Savage. "The help lived in the quarters over the stables."

★ ★ ★

These smallish apartment-like residences in this particular mews have ceilings that were made with plaster mixed with horsehairs to make them stronger.

The apartments are actually owned by the Church of England (the church owns nearly a third of the land on London's West End, said Savage) and families buy long-term leases of 50 to 120 years and pay an annual token rent to the church.

The Crown is also a big landowner in this part of London.

★ ★ ★

South of the Thames, where tourists rarely go, is Southwark Cathedral and in one corner is Harvard Chapel, named in memory of a former local resident named John Harvard, who emigrated to the colonies and founded a university near Boston.

And just a few steps from there is Clink Street, where Clink Prison stood and gave its name to jails all over the English-speaking world.

Lanes in this warehouse and dock area are narrow and gloomy (as are many of the little streets of London), but those who persist will find on Park Street a tablet marking where the Globe Theatre stood and Shakespeare saw his plays performed.

On Southwark's Bankside, the old Anchor Inn provides a spectacular vista across the Thames of the city of London and the dominating dome of St. Paul's Cathedral.

★ ★ ★

After a wearying shopping excursion on busy Oxford Street — and it's impossible to imagine a busier shopping street anywhere — seek out directions to Manchester Square, not far from Selfridge's department store.

It's difficult to imagine the contrast between the hubbub of Oxford Street and the nearby serenity of Manchester Square.

Exquisite French furnishings, an outstanding collection of paints and the remarkable Wallace collection of arms and feudal armor await the visitor to Hertford House on Manchester Square.

Most often, these colorful areas are reached by just wandering off the main thoroughfares through the narrow streets. A good map can be helpful, and the British Tourist Authority centre at 64 St. James St., just off Picadilly, has a number to offer.

PASSPORT PHOTOS
10-Minute Service
Open 'til 9 P.M.
Wed., Thurs., Fri.
101 STUDIOS
Hillside Shopping Centre 595-8024

STILL THE BEST WEEKEND PACKAGE ON THE ISLAND!!

The George Inn
QUALICUM BEACH
Box 327 Phone 752-9238
HEATED INDOOR POOL — SAUNA
RELAXING FRIENDLY ATMOSPHERE—GOLF

$74.95 per couple in our NEW Deluxe Accommodations
Main Building remains $64.95 for 2.

FRIDAY AND SATURDAY ACCOMMODATION, SAT. BREAKFAST AND DINNER, SUN. BREAKFAST.
FRIDAY AND SATURDAY CABARET
3-6

Pick an Orange charter to Great Britain or Europe this year.

Astro Tours' Advance Booking Charters are your most economical way to Britain or Europe. Just book your flight at least 60 days in advance. Then start packing.

You'll enjoy world famous CP Air Service. International cuisine. Real china and silver. Friendly flight attendants. And a complimentary bar. Going and coming.

If you'd like to stay at home and bring your relatives here instead, Astro can arrange that too. On a beautiful orange CP Air jet. Roundtrip from Amsterdam or Frankfurt to Vancouver.

Call your travel agent soon. Then go to Britain or Europe with CP Air. And go one better.

The price is ripe.

VANCOUVER/LONDON RETURN.

Departure	Return	Duration	Last booking date	Price
Fri. Mar. 26	Sun. Apr. 11	SOLD OUT		
Sat. Apr. 10	Wed. Apr. 28	SOLD OUT		
Mon. Apr. 26	Mon. May 17	SOLD OUT		
Fri. May 14	Mon. Aug. 23	15 weeks	Apr. 14	$419
Fri. May 21	Mon. Sept. 6	15 weeks	Apr. 21	$419
Mon. June 7	Mon. Aug. 9	9 weeks	Apr. 24	$439
Thurs. June 10	Tues. Aug. 10	9 weeks	Apr. 26	$439
Sun. June 13	Mon. Aug. 16	9 weeks	Apr. 28	$439
Sun. June 20	Wed. Aug. 18	9 weeks	May 6	$439
Mon. June 28	Tues. Aug. 31	9 weeks	May 14	$469
Tues. July 6	Mon. Aug. 2	4 weeks	May 4	$469
Tues. Aug. 24	Fri. Oct. 15	8 weeks	June 24	$439
Mon. Aug. 30	Thurs. Dec. 16	15 weeks	June 30	$439
Wed. Sept. 1	Mon. Sept. 27	4 weeks	July 1	$409
Tues. Sept. 14	Sun. Oct. 3	3 weeks	July 14	$409
Thurs. Dec. 16	Mon. Jan. 3	2½ weeks	Oct. 16	$389

VANCOUVER/MANCHESTER RETURN.

Wed. July 7	Mon. Aug. 9	4½ weeks	May 8	$459

VANCOUVER/PRESTWICK RETURN.

Tues. June 8	Mon. July 5	4 weeks	Apr. 24	$409
Tues. Aug. 17	Mon. Sept. 13	4 weeks	June 17	$409

VANCOUVER/AMSTERDAM RETURN.

Departure	Return	Duration	Last booking date	Price
Mon. May 24	Tues. Sept. 7	15 weeks	Apr. 24	$439
Tues. June 29	Mon. Aug. 30	9 weeks	May 15	$489

VANCOUVER/FRANKFURT RETURN.

Tues. June 15	Tues. June 29	2 weeks	May 1	$469
Wed. June 23	Wed. Aug. 25	9 weeks	May 9	$499
Mon. July 5	Tues. Aug. 17	6 weeks	May 6	$499

VANCOUVER/DUSSELDORF RETURN.

Mon. June 7	Wed. July 7	4 weeks	May 8	$447

AMSTERDAM/VANCOUVER RETURN.

Departure	Return	Duration	Last booking date	Price
Mon. May 24	Mon. Sept. 6	15 weeks	Apr. 24	$410

FRANKFURT/VANCOUVER RETURN.

Mon. June 21	Mon. Aug. 23	9 weeks	May 7	$425
Tues. July 6	Mon. Aug. 16	6 weeks	May 6	$466

- A nonrefundable deposit of $50 per person is payable when you book your flight. The balance is due 60 days before departure.
- An $8 Canadian Transportation Tax is payable with balance of fare.
- Ask your travel agent about Charter Fare Protection Insurance, available for $8.50 per passenger.
- Tickets are nontransferable and cannot be exchanged for other flights.
- Infants under two fly free of charge when carried by an adult.
- Baggage allowance is 66 pounds per person.
- Advance Booking Charter flights are governed and approved by the Canadian Transport Commission.

Call your travel agent.

Astro Tours CP Air

CALGARY EXHIBITION & STAMPEDE
JULY 9-18, 1976

THE GREATEST OUTDOOR SHOW ON EARTH!

The Calgary Stampede - wild and western! Cowboys galloping up and down the avenues. Square dancing in the streets. Colorful parades. High-stepping marching bands. Chuckwagon breakfasts. For '76 it's gonna be some celebration.

Come on over this summer and see the roughest, toughest sport in the world - RODEO - Stampede style. Thrill to the exciting action of the wheel-to-wheel combat of the CHUCKWAGON RACES. See the giant stage light up with movement, color, singing and dancing for the spectacular STAGE EXTRAVAGANZA.

The 1976 Calgary Stampede. It's big. It's bold. It's brassy. Make this the year to see THE GREATEST OUTDOOR SHOW ON EARTH!

The Calgary Exhibition and Stampede salutes the U.S. Bicentennial.

Send now for the free Calgary Stampede color brochure and ticket information.
Calgary Exhibition & Stampede
P.O. Box 1860
Calgary, Alberta, Canada, T2P 2L8
VCT-1

Please send me the free 1976 Stampede brochure.
Name _____
Province/State _____
Address _____
Postal Code _____

3-6

BLANEY'S TRAVEL SERVICE
920 Douglas St. 382-7254
1503 Wilmot 598-4531
"The Arrangers"

BAINS TRAVEL SERVICE
1710 Douglas St.
386-6363

If It's Travel It's **FEATHERSTONE TRAVEL SERVICE**
734 Yates St.
386-6101

WESTERN CANADA TRAVEL SERVICE
729 Johnson
382-6160

TOTEM TRAVEL
HILLSIDE SHOPPING CENTRE
595-1181
Totem Travel, way to go!

TRAVELWORLD
382-3121
On View at Douglas

BUDGET TRAVEL
384-7121

TOTEM TRAVEL
MAYFAIR SHOPPING CENTRE
386-3277
Totem Travel, way to go!

BAYSHORE TRAVEL LTD.
1622 Government St
382-7103

Eaton's Travel
388-6488

4 SEASONS TRAVEL
620 View St.
384-7108

TOTEM TRAVEL
DUNCAN
748-2594
Totem Travel, way to go!

If It's Travel It's **FEATHERSTONE TRAVEL SERVICE**
Colwood
478-9505

REDWING TRAVEL LTD.
645 Fort St.
383-5311

bcaa

CAR RENTALS IN BRITAIN

Sedans delivered to meet arrivals at all major U.K. airports, seasonal rates from $53.50 weekly inclusive unlimited free mileage. Automatics, station wagons and campers available. Special tariff for one-way rentals. Advise requirements, including dates, to CARS, P.O. Box 38, Cobham, Surrey, England KT11 3BT.

Mexican resort protects them by decree

Arches, iguanas and cobblestones

By EVELYN OLDHAM

PUERTO VALLARTA, Mexico (CP) — Canadians flock to this Pacific resort to enjoy the sun. But when thoughts of beach life fade, memories remain of arches, iguanas and cobblestones.

Puerto Vallartans will tell you that all three are protected by local decree.

They will also tell you that this is one spot where there are no mosquitoes. Why? No one seems to know.

★ ★ ★

Long before Puerto Vallarta got its present name it was a fishing village, with rocks offshore as a landmark for fishermen and sailors. The large rocks, Los Arcos (The Arches), have been sculpted by centuries of wave action.

As the settlement grew to become a Spanish colonial town, builders incorporated arches into their missions and churches and another landmark today, from both sea and land, is a series of arches that once adorned an early mission. They grace the Malecon shore promenade below the town square.

★ ★ ★

Arches are found everywhere — in downtown shops, villas up on the cliffs, beach condominiums and hotels like the well-established Posada Vallarta, the newer Camino Real of the new Holiday Inn whose windows are eyes under arching eyebrows.

In recent years a conservation-minded city council passed laws to preserve the city's arches and colonial buildings.

★ ★ ★

Also protected are the colonial streets that wander up and downhill. They are a delight to picture-taking tourists but not to anyone who rides taxis or buses or drives a car. Even a slow ride is a teeth-rattling, bone-jarring ordeal.

Car owners are continually replacing tires and shock absorbers. "Look at all the tire stores here," said a guide on a sightseeing bus. "If you want to make money in Puerto Vallarta, open a tire store."

★ ★ ★

But it was the town's iguanas that put it on the tourist map and ever since the famous movie was made, they have been regarded as something more than the makings of a tasty dish.

The guide said the grateful city ordained that iguanas be protected by law. They are to be seen sunning themselves on red tile roofs or on top of fences, but slither out of sight when approached.

Protected or not, they still make good eating. Outside the city at Yelapa, a short boat trip down the coast, children approach asking "Wanna buy an iguana?" with several in tow, tied by a string.

★ ★ ★

The set where Night of the Iguana was made is on Mismaloya Beach, now a short drive south of town but reachable in those days only by boat. The hotel of the movie, complete with arches, lies decaying in jungle growth.

Long before Hollywood discovered this fishing port, it had been popular with people from Guadajara, the inland capital of the state of Jalisco, and with artists and writers from the north who lived in Gringo Gulch.

★ ★ ★

They were attracted by the large, sandy bay, the mountain backdrop covered in jungle greenery, dramatic cliffs, the greedy fish (sailfish, marlin, dolphin, red snapper) and the local people with their energetic mariachi music, fiestas and easy-going ways.

Popularity has brought gift shops, night clubs, chic restaurants, golf clubs, tennis courts and a modern airport tiled in gleaming marble.

★ ★ ★

But many of the old attractions remain — the cathedral with its lacy iron crown, red-tiled roofs, red brick courtyards, thatch huts, street lamps of curly iron and glass bubbles, porcelain street lights embellished with flowers and seafood restaurants.

Thomas Cook

CHARTER FLIGHTS TO BRITAIN

We now have available a list of charter flights to Britain and Europe for the next year. Some flights are already fully booked. If you want the best possible choice of flights at

the best price

Book Now

ASK FOR A FREE COPY OF OUR "TRAVEL HINTS" BULLETIN

Also British and European Tour Programmes

Thomas Cook

The first name in travel. Everywhere.

1322 Douglas St., Victoria 386-7811
416 Seymour St., Vancouver 688-0231

Over 840 Offices & Representatives in 137 Countries.

2-14

GO Redwing
GO California
GO Arizona
GO Nevada

for less than $24.95 per day per person

Including first-class coach, deluxe accommodation, entrance to 15 attractions at Disneyland, San Diego Zoo, and Tijuana, plus a variety of other side trips, depending on which tour you choose.

Redwing offers a variety of 8 California/Arizona/Nevada holidays with a choice of over 30 departures between now and December.

We are the most popular tour operator in B.C. — the favourite of travel agents, because we are dependable. We have over 1,000 bookings for Disneyland on the school break, by coach and by air.

Call Redwing or your travel agent for complete details. Ask for a Redwing '76 Tour Brochure.

REDWING TRAVEL LTD.

"Reno Every Saturday — All Year"

645 Fort St.

383-5311 382-5194

3-6

HAWAII

from

$333.00

8-NIGHT WAIKIKI PACKAGE FEATURING

★ 747 Champagne Flight
★ Accommodation at beach front hotel
★ Many deluxe extras
★ Victoria departures

Tour Cost based on Double Occupancy and not including Airport Tax.

ENCOUNTER TOURS

846 BROUGHTON ST.
VICTORIA
Phone 384-3513

2-14

ORIENT

Blossom Tour

April 9, 1976
23 Days

Two ladies who wish to see The Orient should investigate this tour. Departing from Victoria, visiting Japan, Hong Kong, Bangkok, Penang, Singapore, and Bali. This is an excellent, first-class leisure tour with other people from Victoria. Includes breakfast and dinner each day. $164 double; $215 extra, single.

Call Peter Lowe at

traveleyden

"Value and Dependability"

768 FORT STREET, 388-4201

3-6

FOR

TRAVEL INSURANCE

P. R. Brown and Sons Ltd.

762 Fort St.
385-3435

3-6

SPRING CHARTERS TO BRITAIN!

Vancouver-London

Depart	Days	Return	Price
May 6	28	June 3	$389.
May 13	42	June 24	$389.
June 3	35	July 8	$409.
June 24	56	Aug. 19	$439.

Book now . . . fully approved!!!

WILLIS TRAVEL SERVICE

385-1533 • 578 Yates St., Victoria, B.C. • 385-4312

VI COACH LINES

De Luxe Escorted Tours

CALIFORNIA EXPLORATION

April 6th to 17th — $279 each double

DAY 1 We leave Victoria for Tsawwassen, then continue via Seattle and Portland to Springfield for our overnight at the Rodeway Inn.

DAY 2 Leaving Springfield we follow Highway 5 to Grants Pass to Crescent City and through the Redwood Forest to Eureka for our overnight at the Thunderbird Lodge.

DAY 3 We leave Eureka and travel to San Francisco for our overnight stop at the Drake Wiltshire Hotel.

DAY 4 This morning we will take a Gray Line city tour, after which your day will be free.

DAY 5 We leave San Francisco and travel via Modesto and Hanford to Bakersfield for our overnight at the Ramada Inn.

DAY 6 From Bakersfield we travel over the Tejon Pass via Castaic and Ventura to Solvang for our overnight at the Danneborg Inn.

DAY 7 Today we travel via Los Alamos and Santa Maria to Morro Bay for overnight at the Golden Tee Resort Lodge.

DAY 8 Leaving Morro Bay we travel north along the coast to San Simeon for a tour of Hearst's Castle (included). We continue north along the beautiful Pacific shoreline to the charming city of Carmel for our overnight at the La Playa Hotel.

DAY 9 Free day in picturesque Carmel.

DAY 10 We leave Carmel and travel via Santa Cruz, San Jose, Walnut Creek and Vacaville to Redding, California, for our overnight stay at the Vagabond Motor Hotel.

DAY 11 From Redding we travel through Weed, Medford and Grants Pass to Portland for our overnight at the Mallory Hotel.

DAY 12 We leave Portland and head for home over the same familiar route via Olympia, Seattle, Blaine and home via the 6 p.m. ferry arriving in Victoria at 8:15 p.m.

FOR RESERVATIONS OR FURTHER INFORMATION
Phone 385-2467
Or call in at V.I. COACH LINES DEPOT 710 Douglas Street

3-6

B.C. PARLOUR CAR TOUR DIVISION

VI COACH LINES

De Luxe Escorted Tours

FAIRMONT HOT SPRINGS TOUR

For a delightful holiday, travel with us to the beautiful Canadian Rockies and enjoy the mineral springs of FAIRMONT HOT SPRINGS. Departs April 6 for six days.

EASTER WEEKEND TOUR

Leave Victoria via the "Coho" ferry and spend two nights at Long Beach, Washington, visiting Astoria and Fort Stevens. Our last overnight will be in Seattle at the Double Tree Inn for our Special Easter Dinner (included). Departs April 16 for 4 days.

RENO

Book early for this popular 7-days tour to "the biggest Little City in the World" Reno. Departs every Sunday during March, April and May.

DAY TOURS

A programme of day tours is now available at the V. I. Coach Lines Depot—Do You Have Your Copy?

FOR RESERVATIONS OR FURTHER INFORMATION
Phone 385-2467
Or call in at V.I. COACH LINES DEPOT
710 Douglas Street

3-6

B.C. PARLOUR CAR TOUR DIVISION

Disneyland Fun Bus

10 Days—$203
Based on 4 sharing room

March 26th — Destination — MAGIC KINGDOM and back in ten days! Includes Disneyland Entrance and 15 attractions. Accommodations and transportation all the way! Ten All-Fun Days . . . BOOK NOW!

Coastin' to California

Take your choice of two fabulous ways to see the West Coast!
See San Francisco, Los Angeles, San Diego, Las Vegas, Solvang, Eureka, (Pheonix on the 20-day holiday.)

California — 14 days — $349
Departs: Mar. 7 (Non-Smokers' Special), 14, 21, 28; April 4, 18, 25; May 2, 9, 23, 30. double/twin accommodation

California — 20 Days — $429
Departs: April 10, May 15, June 12. double/twin accommodation

Florida and the Deep South—38 Days
Mar. 27, July 3 double accommodation **919.00**

Rollin' to Reno

Mar. 13, 20	Mar. 27	April 3, 24	April 10, 17
$129	$159	$129	$139

Prices based on twin/double accommodation and include transportation, accommodation and extras.

Phone your travel agent or
ALL-FUN TRAVEL
2620 Quadra Street
382-4271

ALL FUN TOURS!

2-28

2 INGREDIENTS FOR A GREAT HOLIDAY
BLANEY'S TRAVEL SERVICE (The Arrangers)
AND
WARDAIR

VANCOUVER TO **LONDON** RETURN
TWO WEEKS TO TEN WEEKS
$389.00 and up
*Plus $8.00 Canadian Transportation tax

VANCOUVER TO **AMSTERDAM** RETURN
TWO WEEKS TO TEN WEEKS
$409.00 and up
*Plus $8.00 Canadian Transportation Tax

VANCOUVER TO **FRANKFURT** RETURN
THREE WEEKS TO FIVE WEEKS
$419.00
*Plus $8.00 Canadian Transportation Tax

VANCOUVER TO **PRESTWICK** RETURN
THREE WEEKS TO FIVE WEEKS
$394.00 and up
*Plus $8.00 Canadian Transportation Tax

AN "EASY-TO-TAKE" HOLIDAY BY WARDAIR
*THE PRICE IS RIGHT
*PICK THE FLIGHT YOU WANT
*BOOK 60 DAYS IN ADVANCE

BLANEY'S TRAVEL SERVICE LTD.

920 DOUGLAS STREET 382-7254
1503 WILMOT PLACE 598-4531

"The Arrangers"

3-6

BREAK-AWAY FROM IT ALL!

FLY FROM VICTORIA

INTERNATIONAL AIRPORT VIA PACIFIC WESTERN AIRLINES
March 28, April 4, 11, 18, 25

RENO, 7 nights — **$199**
Stay - Put

Your accommodation is in the popular Pioneer Inn or in the Sundowner in downtown Reno with a casino on the premises and so close to all the major casinos, shopping, entertainment! Includes 4 breakfasts, 3 meal coupons, 1 Harold's Club Steak Dinner package, a party and casino package at Sparks.

LAKE TAHOE 2 nights / RENO 5 nights — **$209**

Enjoy a good holiday at the Cabana Inn, Lake Tahoe, and the Pioneer Inn or Sundowner in Reno. Includes side tours to Virginia City, Carson City, Party in Sparks and Casino Package, 4 breakfasts and 3 meal coupons, 1 Harold's Club Steak dinner package.

LAS VEGAS 5 nights / LAKE TAHOE 2 nights — **$299**

The fabulous city lights, action, big name entertainment, gaming, and dining out all comes to you in Las Vegas. Stay in the Westward Ho, with no less than 1,000 luxury rooms and 11 swimming pools, casinos, and more. Hughes Air West flies you to Lake Tahoe and the Cabanna Inn for the final 2 nights. 5 continental breakfasts. 5 sandwich lunches and casino package in Las Vegas.

LAKE TAHOE — **$219**
7 nights stay - put

Stay at the Waystation, right on the Lake's waterfront across the street from Heavenly Valley. Easy access to Slide Mountain, Incline Echo Summit, Kirkwood, Alpine, Squaw Valley, North Star and many other choice (weather permitting) skiing spots, 7 $1.00 breakfast vouchers included.

RENO 4 nights / San Francisco 3 nights — **$289**

Star-studded entertainment, gaming action, and the Pionner Inn or Sundowner in Reno, then off to San Francisco, via United Airlines. Fisherman's Wharf, clanging cable cars, Chinatown 8 and you. A holiday of excitement, relaxation, and sightseeing to break you away into a different world. 1 Harold's Club Steak dinner package and 7 breakfast vouchers.

Prices quoted each double or twin — includes accommodation and transportation to Nevada VIA Pacific Western Airlines, Boeing 737, from Victoria Airport, in-flight service, ground transfers and baggage handling from airport to hotels.

Phone your travel agent or
ALL-FUN TRAVEL
2620 Quadra Street
382-4271

ALL FUN TOURS!

2-28

They went to Russia to wear coats!

Around the world with STAN DELAPLANE

In a restaurant in Helsinki, Finland, I ran into an American couple who'd just come all the way across Russia on the Trans-Siberian Express. "Wouldn't have missed it for anything in the world. Wouldn't do it again for same."

Moderately comfortable but a long, long ride past much the same kind of scenery.

Reason they took it? "When you get to be our age, travel agents always talk you into going to warm countries. When we started to travel a few years ago, we bought two good, warm coats.

"It looked like we'd never get to wear them. So when we heard about this train trip, we decided this was where we'd get some use from the coats."

★ ★ ★

"Can we get dollars into Russian rubles and back into dollars again without any problem?"

Friend of mine just back from Russia last month said he had no problem. You declare your money coming into the country and again going out. Foreigners are often approached on the street with offers of more rubles for your dollars.

Plenty against the law — and maybe the guy is setting you up. They might give you a ride on that Trans-Siberian train with no return ticket.

Also approaches made by people wanting to buy your clothing. For the better styling, not because they're cold. It's against the law to sell anything. But you can GIVE things away.

★ ★ ★

Best giveaways: Ball point pens. Everything goes through Intourist — the Big Mama and the ONLY people who deal with tourists.

Your Intourist guide will explain that tips are not accepted in Russia. They are capitalistic. Or maybe counter-revolutionary. However, most taxi drivers accepted tips from me.

Some turned it down. One refused a tip of 50 cents in rubles but said he would take 10 cents worth of rubles. A chap struggling with his conscience.

★ ★ ★

You don't walk down the street and buy a ticket into Russia. Same coming out. Everything channels through Intourist. You can get booked by travel agents, but they process through Intourist.

American Express — A Big Mama in this capitalist culture — has infiltrated its credit cards into Russia. Five Moscow restaurants and seven Moscow hotels have been approved to accept the credit cards.

★ ★ ★

On shopping: Tourists call them "the Dollar Stores." Russians call them Beriozke Stores. They only sell to tourists. And ONLY for foreign currency. Obviously their cash register is not crammed with change. So carry some dollar bills and a handful of dimes and quarters.

"Can you take a car into Russia? What about maps and language?"

I talked to one couple who'd been in with a trailer. Not kids. Somewhere in their fifties. They made travel arrangements through Intourist for trailer courts — really just campgrounds. Couldn't speak or read Russian.

Just filled with that wonderful confidence people have when they are in their own cars.

They told me: "Don't count on Intourist for camp ground reservations. Nobody had heard of us when we drove in. But they found room for us and were very obliging." (I'd like to hear a tape on THAT dialogue.)

★ ★ ★

Those splendid guide book people at Rand McNally have a new catalogue of ALL maps and guide books for Europe and the U.S. So complete and worthwhile I phoned their public relations people for it: Write Robert Marston and Associates, 645 Madison Avenue, New York City 10022.

It's free. But probably get to you faster if you send a business-size envelope, stamped and with your name and address.

The book on Russia has routes, distances, accommodations. Everything on how-to-do-it.

COWICHAN
Thursday 10:30 a.m.
March 25 $12.00
A beautiful drive up to and along the valley and lake. Then Youbou for lunch (incl.) afternoon to Honeymoon Bay and Gordon Beach Park.

BELLINGHAM
April 1-3 3 days
Dble. $75 ea. Twin $80 ea.
Starting with a scenic ferry trip through the San Juan Islands. Then 2 nights in Bellingham. All day shopping for some, others may wish to come with us for a tour of the area — Deception Pass — Lake Whatcom and O'Brien's Turkey House for lunch (not incl.). Tax Free Store on the way home.

SALT SPRING
Thursday 9:30 a.m.
April 8 $11.50
A lovely days outing. Scenic drive to Crofton then ferry to Vesuvius Bay. Tour of the Island, lunch at Ganges (incl.). Afternoon drive. Home via Fulford ferry.

REIFEL BIRDS
Tuesday 10:00 a.m.
April 13 $11.50
An exciting day for bird lovers. Thousands of wild water birds, ducks, geese and variety of many other species. Most will eat from your hand.

SQUAMISH
Thursday 8:00 a.m.
April 22 $13.00
Drive through Stanley Park then along the Upper Levels and so to lovely Howe Sound. Scenic drive along the water to Squamish. Lunch (not incl.). Alice Lake and beautiful Shannon Falls. Home via Nanaimo.

OKANAGAN LAKE CHELAN
May 3 to 6 4 days
Dble. $100 ea. Twin $110 ea.
A scenic tour of the Okanagan from Kamloops to Chelan. Should be lovely spring flowers and colours. Two delightful nights on the shore of beautiful Lake Chelan.

English River Falls ..... May 12
Mount Rainier ..... June 22-24
Portland Rose Parade June 10-13
Oregon Coast ..... July 5 to 12

B.C. TRAVEL
319-645 Fort St., 385-4732
9:30 to noon and 2 to 5 p.m.
3-6

SENIOR CITIZENS ESCORTED TOUR
U.K. & EUROPE
VISIT
- ENGLAND
- SCOTLAND
- WALES
- BELGIUM
- GERMANY
- SWITZERLAND
- FRANCE

TOUR INCLUDES
ALL MEALS IN U.K.
TWO MEALS A DAY IN EUROPE
FULL SIGHT-SEEING
FULLY ESCORTED FROM VICTORIA

DEPART JUNE 27
RETURN AUG. 1 OR 8

$1,494
FOR PERSONS SHARING

382-3121
ON VIEW AT DOUGLAS
2-7

TRAVELWORLD
A FULL SERVICE TRAVEL AGENCY

PASSPORT PHOTOS
NO APPOINTMENT NECESSARY
ROY'S PHOTOGRAPHY LTD. 716 YATES ST. 384-1512
3-6

CORONADO
HEAD SOUTH
A casual village vacation . . . yours on Southern California's close-to-it-all isle. . . across the bay from San Diego. A choice of accommodations are available to you including the world-famed Hotel del Coronado. Stroll along uncluttered beaches. Excellent restaurants offering a variety of menus await you. Golf, sail or ocean fish. Visit the famous San Diego Zoo or Mexico . . . all a few leisurely minutes from here.
Send for your FREE CORO-KIT
CORONADO VISITORS CENTER
BOX 67, DEPT V1, CORONADO, CALIF. 92118

RENO TOURS
DEPARTING WEEKLY — SPACE AVAILABLE
MAR. 21st. & THEREAFTER
"EASTER BREAK SPECIAL"
MAR. 28
No Price Penalty For The Holiday.
$125.00 Dbl. $130.00 Tw. $175.00 Sgl.
NOTHING BUT THE BEST IN ESCORTS, COACHES, ACCOMMODATIONS AND SERVICE. BREAKFAST ON FERRY, EXCESS MEDICAL INS., GENEROUS BONUS PACKAGES FROM CASINOS. BOOK EARLY FOR THESE POPULAR TOURS.

DISNEYLAND
MAR. 26
THREE BUSES SOLD OUT. BE WITH US JULY 3

PHOENIX TOUR
APR. 10-23 $315. Dbl.
Fourteen days to the Sunny South: Reno; Las Vegas, Phoenix, Arizona; San Diego, Disneyland; San Francisco and the Redwood Forest. Just a magnificent holiday escorted by Marianne, with a fine coach and driver to ensure a happy holiday.

Apr. 16 Easter Weekend Tour — 3 Days $80
May 8 Blossom Time Tour — 3 Days $75
May 22 Grand Canyon Tour — 14 Days $315
May 22 Canadian Rockies Tour — 9 Days $210
June 11 Portland Rose Tour — 4 Days $110
June 12 Alaska Tour — 13 Days $475

DAY TOUR — MAR. 17
ST. PATRICKS DAY TO PARKSVILLE: $10.00

If Hawaii, Mexico, Britain, Europe are in your plans for 1976, we're happy to offer our services. We Represent Travel Underwriters for Holiday or Immigrant Hospital and Medical Insurance.

Call the holiday number
384-1432
Capital Tours
403-645 Fort Street, Victoria
(4th Floor, Yarrow Bldg.)
3-6

CPAir's 22/45 day excursion fares make planning a European vacation easier on you. And your pocketbook.

Beautiful Orange Service over the shorter Polar route to Amsterdam.
With no deposit. No advance payment. And no cancellation penalty. Beautiful.

Forget about planning your holiday in Europe months ahead of time. Our 22/45 day excursion fares let you take off on a whim. And there's nothing whimsical about that.

From Vancouver, we give you a choice of 4 flights a week over the shorter Polar route to Amsterdam. You can fly now pay later. And make reservations whenever you want. All this and CP Air service, too.

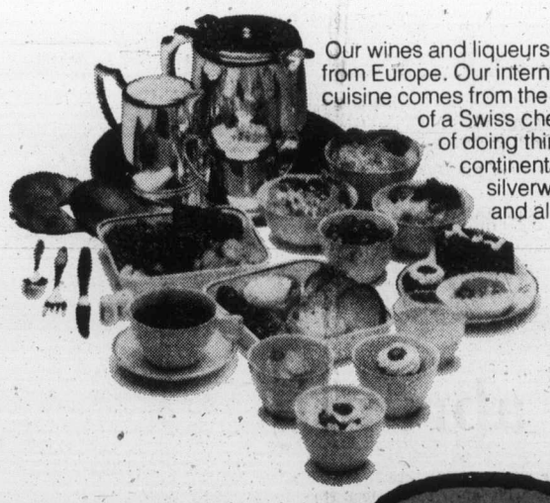

Our wines and liqueurs come from Europe. Our international cuisine comes from the imagination of a Swiss chef. Our way of doing things is very continental. China, silverware and all.

If you have children from 2 through 11 years of age, you'll love our excursion fares even more. Because we have special discounts for young travellers. 50% off the regular airfare.

Starting April 29, we'll be introducing SuperOrange 747 Service from Vancouver over the shorter Polar route to Amsterdam. Super room. Super comfort. Super idea. Call your travel agent. Or CP Air.

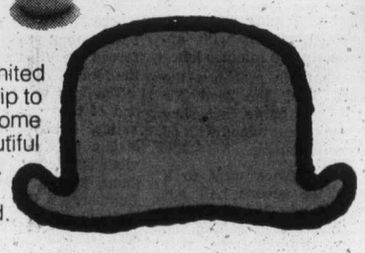

If you're going to the United Kingdom and planning a trip to the Continent afterwards, come home with us. On a beautiful orange jet from Amsterdam. The duty-free shopping in Holland is out of this world. So is the hospitality.

CP Air

Orange is Beautiful Fares to Europe.

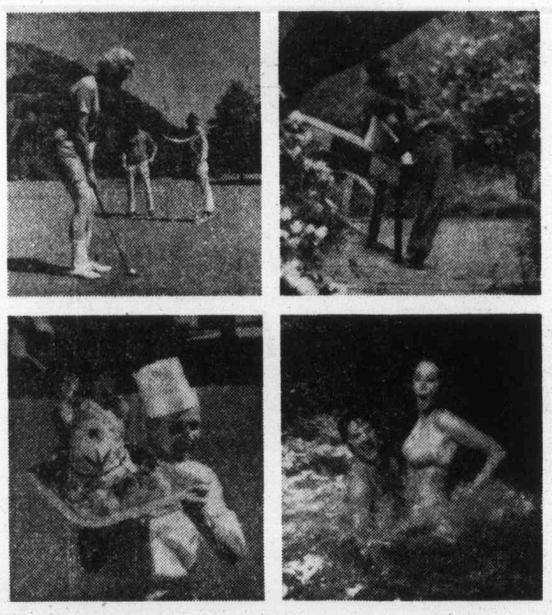

now's the time for a winter break...

Head for The Harrison in British Columbia

The fun of swimming in heated pools, dining on the finest cuisine, dancing and entertainment each evening: it really isn't very far away. Not when you head for British Columbia's distinguished resort. On the banks of spectacular Harrison Lake, you'll find a holiday world apart. A luxurious resort hotel that pampers you with fine accommodations, sparkling dining rooms and a great assortment of facilities for relaxing fun. The Harrison has its own curling rink... a modern health pavilion with mineral waters piped from the nearby hot springs. Plus much, much more. And it's all located in one of the grandest natural settings anywhere. So give yourself a break by taking a holiday break at The Harrison. You could travel a whole lot further and find nothing to match it.

See your travel agent or call (604) 796-2244.

THE HARRISON
Harrison Hot Springs,
British Columbia

ISLAND CHAMPIONS for the fourth straight year are Oak Bay Bays who won the Colonist Cup for the 11th time in the 26-year history of the tournament by defeating Courtenay Towhees, 96-53, in the championship game Saturday at UVic. Front row — Don Horwood (coach); Grant Boland (assistant coach); Brant Cathcart, Mike Miller, Steve Leung, Wayne Bryan, Bill Chapman (manager). Back row — Craig Higgins, Rick Hatchman, Ken Kirzinger, Dave Richmond, Charlie Fisher, Tom Sinnott, Kelly Mann (manager).

Bays rewrite records on way to 11th crown

By REG REYNOLDS

Oak Bay Bays are the best on the Island — by far.

Possibly the most powerful team ever put together on the Island, the Bays smashed records and decimated the opposition in capturing their fourth straight Vancouver Island high-school boys' basketball championship.

The Bays capped their record-breaking performance by thumping G. P. Vanier Towhees of Courtenay, 96-53, in the championship game Saturday in UVic's McKinnon gymnasium.

On the way to winning a record 11th title and their 10th championship in the last 12 years, the Bays broke records for most points in a single game and most points in a tournament. They scored 111 points in their opening game to break by 18 the record for a single game set in 1973 and they scored 293 points for three games to beat the old record of 258 set by Cowichan in four games in 1974.

The dominance of the Bays is apparent in the all-star selections. Mike Miller, Dave Richmond, Charlie Fisher and Craig Higgins were chosen to the all-star squad and Miller was named the most valuable player.

The other all-star was Chris Charleson of Alberni Chieftains while the runners-up in the voting were Randy Standish and Jamie Graham of Courtenay, Bruce English and Chris Calnan of Belmont Braves and Bryan Grant of Dunsmuir Demons.

English and Calnan played major roles in Belmont's taking third place with a 68-52 decision over Dunsmuir Demons in the consolation final. Belmont scored 275 points in four games to also break the record for most points in a tournament.

Grant scored 13 points in the consolation game to finish as the tournament's high scorer with 76 points in four games.

The Towhees, were only able to stay with the Bays for one quarter in the final. Oak Bay led 24-15 after one quarter and scored the first eight points and the final 12 points of the second quarter for a 60-27 lead at the half.

Richmond scored 26 points to lead the Bays and he was the second high scorer of the tournament with 67 points. He also broke the record for most points in a final game (25) set by Bob Burrows in 1965.

Belmont had little trouble with the Demons. The Braves, who downed Dunsmuir twice in league play, scored the first 11 points of the game and stayed well in front the rest of the way.

Belmont had reached the consolation final by beating Nanaimo Hubsters, 72-53, in the morning while the Demons advanced with a 71-69 win over Alberni.

Dunsmuir's victory in the consolation semi-finals was marred by a scoring error.

The Demons were leading, 51-44, late in the third quarter when a problem developed on the electronic scoreboard. The scorekeeper was resetting the Alberni point total when Alberni's Jack Little scored a basket that would have made the score, 51-46.

But in the confusion the scorekeepers failed to notice the basket and didn't record it on the scoresheet or the scoreboard. The Alberni managers, who keep their own scoresheets, protested immediately.

However, after consulting with the referees and checking the scoresheet the games director ruled the score was 51-44. The third quarter ended, 51-47.

Dunsmuir jumped to an eight-point lead early in the final quarter but Alberni pressed and got to within four points in the final minute. Then with approximately 10 seconds remaining Chris Charleson made a fine steal and scored on a driving layup to get Alberni to within two points.

Losing by the difference of the unrecorded basket made the defeat that much harder on the Chieftains. If they had won in overtime they would have played Belmont for the third and final Island berth in the B.C. tournament.

After the game Alberni coach Pard Hogeweide said that he checked with his managers and with the all-star selection committee and they all showed on their scoresheets that Alberni had scored 71 points.

The Alberni managers had Little credited with 10 points for the game. The five-foot-five guard definitely scored in the third quarter but the official scoresheet showed him scoring eight points — all of them in the first half.

Charleson played an outstanding game for Alberni. He scored six points and played a strong game on the boards despite playing the entire second half burdened with four fouls.

The other consolation game was a see-saw battle for three quarters but Belmont took command early in the fourth quarter.

Chris Calnan turned the game around for the Braves. With eight minutes remaining and Belmont ahead by three points, Calnan made three consecutive steals that resulted in baskets and put Belmont ahead by nine. Calnan scored two of his steals and score 11 of his 12 points in the fourth quarter.

Oak Bay, Courtenay and Belmont will represent the Island in the B.C. tournament, scheduled for March 17-20 at the PNE Agrodome and Pacific Coliseum in Vancouver.

★ ★ ★

CHAMPIONSHIP GAME

OAK BAY (96): Brant Cathcart 6, Tom Sinott 15, Wayne Bryan 7, Craig Higgins 11, Mike Miller 14, Charlie Fisher 17, Steve Leung 10, Dave Richmond 26, Rick Hatchman.

COURTENAY (53): Chris Squire, Larry Bennie 9, Jame Graham 10, Murray Erickson 10, Pat Omelko, Dave Desmueles, Kent Milburn 12, Mike Gibson, Curt Erickson, Bruce Meldrum 2, Brad Hornstein, Randy Standish 10.

CONSOLATION FINAL

BELMONT (68) — Jerry Kupiak, Chris Calnan 12, Bruce English 14, Ian Evans 2, Kim Wells 1, Tom LeQuesne, Don Wightman 4, Steve Dunbar 2, Wayne McChesney 5, Bruce Robertson 5, Darrell Johnson 12, Rob McTavish 11.

DUNSMUIR (42) — Bryan Grant 13, Rick Jeffery 5, Glen Newman 2, Dave Baileys 4, Royal Edmondson 5, Greg Watt 12, Frank Conibear, Dave Shergold, Les Calder 1, Neil Anderson.

CONSOLATION SEMI-FINALS

BELMONT (72): Jerry Kupiak, Chris Calnan 12, Bruce English 16, Ian Evans, Ken Wells, Tom LeQuesne 1, Don Wightman 5, Wayne McChesney 2, Bruce Robertson 11, Steve Dunbar 2, Darrell Johnson 15, Rob McTavish 8.

NANAIMO (53): Lars Miaaland, 7, John Phipps 4, Ed Wilson 4, Dave Stupich, Dave Neill, Dave Jepson, Kevin Kirkham 2, Gerry Grise 6, Warren Wagstaff 8, Neil Squire 13, Steve Shade 9, Dean Ferguson.

DUNSMUIR (71): Dave Shergold 3, Les Calder, Neil Anderson, Frank Conibear 14, Rick Jeffery 14, Bryan Grant 24, Glen Newman, Dave Baileys 2, Royal Edmondson 22, Greg Witt 6.

ALBERNI (69): Jack Little 8, John Hunter 6, Dave Kingston, Tony Powell 6, Ellis Orli 17, Rick Van Lent 4, Ken Murray 2, Brian Olsen 10, Greg Geini, Chris Charlson 16.

Canucks gain ground with boost from Blues

Chicago Black Hawks are faltering and Vancouver Canucks are zeroing in on the division championship they surprisingly won last season.

Five games through a seven-game road trip which started with defeats in Pittsburgh and Boston, Canucks are within four points of the top spot and they have a game in hand.

They moved in closer Saturday night in Kansas City, where they got by the pesky Scouts, 5-3, although Mike Walton made only the penalty statistics. And no longer worrying about the possibility of not making the Stanley Cup playoff, the Canucks had the evening made complete when the third-place St. Louis Blues rallied to trip the Hawks, 7-4.

Canucks are in Minnesota tonight, and they expect to be only two points in arrears when they head for a Tuesday game in Los Angeles. After that, eight of their remaining 12 games are at home, and coach Phil Maloney believes his club can be out front by next Wednesday night, when it is home to the Scouts while the Hawks are playing Canadiens in Montreal.

John Gould, Mike Robitaille and Don Lever scored in the first period to give Canucks a 3-0 start. They slipped to 3-2 in the second period, but Gerry O'Flaherty turned things back when he scored a shorthanded goal to put Canucks into the third period with a 4-2 margin.

Dennis Ververgaert got it to 5-3 and the Canucks were safely in command for the last 12 minutes.

Walton, who scored two and assisted on three of the six goals Canucks scored while playing 3-3 ties in New York with the Islanders and Rangers, got into a third-period hassle with Steve Durbano after the tough-minded defenceman had handed him a stiff bodycheck. It was a mistake, Walton getting the worst of the exchanges.

Penalty-killers turned it for the Blues, who got shorthanded goals from Bob Hess and Derek Sanderson less than two minutes apart in the third period to pull into a 4-4 tie. They were the 18th and 19th shorthanded goals of the season for the Blues, and they brought the momentum which produced three goals within five minutes after the score was tied.

Hess and Sanderson, who both had an assist on Chuck Lefley's first-period goal, kept the rally going. Hess broke the tie at 12:42 and Sanderson provided the first insurance goal at 13:33.

Lefley was the game's top point-getter, drawing assists on four of the third-period goals to mark up a five-point contribution.

Victory boosted the Blues 18 points ahead of the fourth-place Minnesota North Stars, who took a 5-0 beating from Pittsburgh Penguins.

In New York, the Islanders ended Washington Capitals' unbeaten streak at a modest three games by winning a 6-3 decision. And Philadelphia Flyers and Canadiens continued their two-team argument for the over-all NHL lead by registering victories.

Flyers scored their 11th win of an unbeaten streak now at 17 games by bowling over Detroit Red Wings, and Canadiens scored their eighth win of an unbeaten streak now at nine games when they edged out Buffalo Sabres, 3-2.

Bobby Clarke, who had two assists, wound up the day only one point behind Canadiens' Guy Lafleur in the individual point race. Lafleur settled for his 43rd goal, which came on a tremendous second-period shot set up by Yvan Cournoyer.

Bill Barber, Clarke's left-winger, also gained in the point race, getting a goal and an assist for the speeding Flyers. Rookie Mel Bridgman, the Flyers' top draft choice last June, reached 20 goals with a second-period scoring shot.

In a game on the west coast, Errol Thompson scored two goals to lead Toronto Maple Leafs to a 4-1 win over Los Angeles Kings. The loss left Los Angeles tied with Pittsburgh for second place in the Norris Division, 37 points behind the Canadiens.

★ ★ ★

SMYTHE DIVISION

	P	W	L	T	F	A	Pts.
Chicago	67	26	23	17	202	204	69
Vancouver	66	26	27	13	224	225	65
St. Louis	65	24	31	10	203	232	58
Minnesota	66	18	44	4	160	249	40
Kansas City	65	12	43	10	155	278	34

PATRICK DIVISION

	P	W	L	T	F	A	Pts.
Phila.	66	42	10	14	291	177	98
NY Isla.	66	35	17	14	251	157	84
Atlanta	67	28	30	9	214	201	65
NY Rangers	66	23	35	8	217	273	54

ADAMS DIVISION

	P	W	L	T	F	A	Pts.
Boston	64	41	12	11	254	183	93
Buffalo	66	36	19	11	274	197	83
x-Toronto	66	30	25	11	246	223	71
California	68	23	36	8	211	234	56

NORRIS DIVISION

	P	W	L	T	F	A	Pts.
Montreal	67	48	9	10	277	145	106
x-L. Angeles	66	31	28	7	213	221	69
Pittsburgh	66	29	26	11	277	246	69
Detroit	66	20	37	9	170	253	49
Washington	66	8	49	9	183	324	25

x—Does not include late Saturday game.

Next games: Today — Atlanta at New York Rangers; New York Islanders at Pittsburgh; Kansas City at Philadelphia; Montreal at Detroit; Washington at Boston; Vancouver at Minnesota; St. Louis at Buffalo; Toronto at California.

VANCOUVER 5, KANSAS CITY 3

First Period

1. Vancouver, Gould (26) (Lever, Oddleifson) 4:36.
2. Vancouver, Robitaille (8) (Boudrias, Monahan) 8:25.
3. Vancouver, Lever (20) (Blight, Dailey) 19:43.

Penalties—Dailey (V) 5:47; Monahan (V) 6:16; Legace (KC) 13:43; Durbano (KC) 17:26; Charron (KC) 18:08; Pratt (V) 19:52.

Second Period

4. Kansas City, Boucha (3) (Burns, Arnason) 11:14.
5. Kansas City, Charron (25) (Roberto, Bergman) 11:54.
6. Vancouver, O'Flaherty (14) 15:00.

Penalties—Arneson (KC) 1:54; Dailey (V) 4:51; Legace (KC) 12:31; Snepsts (V) 14:39; Durbano (KC), Snepsts (V) (double-minor) 18:15.

Third Period

7. Vancouver, Ververgaert (21) (Kearns, Robitaille) 7:19.
8. Kansas City, Patrick (12) 13:31.

Penalties—Durbano (KC) 5:48; Oddleifson (V) 8:22; Walton (V) (major), Durbano (KC) (minor, major), Snepsts (V) (game misconduct) 13:13.

Shots on goal:

Vancouver	11	12	13	—36
Kansas City	8	11	6	—25

Goal—Smith, Lockett, Vancouver; Herron, Kansas City. Attendance—7370.

WASH. 3, NY ISLANDERS 6

First Period

1. NY Islanders, Harris (27) 7:00.
2. Washington, Meehan (18) (Bennett) 7:08.
3. Washington, Pyatt (23) (Stewart) 7:55.
4. NY Islanders, Henning (5) (J. Potvin, Hart) 18:52.

Penalties — D. Potvin (I) 7:55; Westfall (I) 8:10; Bragnalo (W) 8:24.

Second Period

5. NY Islanders, Harris (28) (Trottier, Lewis) 0:22.
6. NY Islanders, J. Potvin (14) (D. Potvin, Trottier) 6:40.

Penalties — Labre (W) 5:34; MacMillan (I) 7:29; D. Potvin (I) 17:35.

Third Period

7. NY Islanders, Parise (21) (Nystrom, St. Laurent) 7:03.
8. Washington, Monahan (13) (Lamoman, Lalonle) 7:33.
9. NY Islaners, Gillies (31) (D. Potvin, J. Potvin) 12:48.

Penalties — Fortier (I) 4:02; Marshall (I 9:15; Lampman (W) 11:12.

Shots on goal:

Washington	7	9	11	—27
NY Islanders	15	21	12	—48

Goal — Low, Washington; Smith, NY Islanders. Attendance — 14,865.

DETROIT 1, PHILADELPHIA 6

First Period

1. Philadelphia, Kindrachuk (20) (Goodenough, Dupont) 4:13.
2. Philadelphia, Dornhoefer (26) (Goodenough, Barber) 11:42.

Penalties—Kelly (Pha) 5:39; Dupont (Pha) 8:58; Harvey (D) 10:53; Hextall (D), Schultz (Pha) 13:38; Hamel (D) 17:15.

Second Period

3. Philadelphia, Barber (40) (Leach, Clarke) 2:57.
4. Philadelphia, Bridgman (20) (Joe Watson) 9:47.
5. Detroit, Harper (6) (McKechnie, Maloney) 18:22.

Penalties—Lapointe (D) 3:22; McKeachnie (D) 7:52; Watson (D) (major) Hextall (D) (major, game misconduct), Harvey (D) (major), Libett (D) (major, game misconduct), Cameron (D) (major), Schultz (Pha) (major, game misconduct), McIlhargey (Pha) (minor, major, game misconduct), Saleski (Pha) (major), Kindrachuk (Pha) (major), Jim Watson (Pha) (major), Stephenson (pha) (minor-major 12:13.

Third Period

6. Philadelphia, Kindrachuk (21) (Dupont, Saleski) 10:29.
7. Philadelphia, Kindrachuk (22) (Leach, Clarke) 17:56.

Penalties—McCutcheon (D), Kelly (Pha) (majors) 4:35; Dupont (Pha) 10:51; Clarke (Pha) 15:13; Polonich (D) 17:45; Jim Watson (Pha) 19:00.

Shots on goal by

Detroit	8	7	8	—23
Philadelphia	13	11	8	—32

Goal — Rutherford, Detroit; Stephenson, Philadelphia. Attendance—17,077.

BUFFALO 2, MONTREAL 3

First Period

1. Buffalo, Robert (28) (Stanfield, Perreault) 16:37.
2. Montreal, Cournoyer (25) 17:51.

Penalties — Schoenfeld (B), Risebrough (M) (minors, majors) 0:25; Fogolin (B) 2:58, 12:31; Gainey (M) 15:33.

Second Periol

4. Montreal, Lafleur (43) (Cournoyer) 19:51.

Penalties — Mahovlich (M) 6:55; Nyrop (M) 9:43; Hajt (B) 12:15; Gare (B) 16:05.

Third Period

4. Montreal, Van Boxmeer (6) (Awrey, Wilson) 1:15.
5. Buffalo, Martin (40) (Perreault, Roberts) 17:05.

Penalties — Shutt (M) 6:03; Perreault (B) 8:40; Lafleur (M) 10:56; Jarvis (M) 19:56.

Shots on goal:

Buffalo	7	4	9	—20
Montreal	9	10	9	—28

Goal — Desiardins, Buffalo; Larocque, Montreal. Attendance — 18,986.

MINNESOTA 0, PITTSBURGH 5

First Period

1. Pittsburgh, Hadfield (27) (Campbell, Schock) 18:34.

Penalties — None.

Second Period

2. Pittsburgh, Kelly (22) (Stackhouse, Larouche) 1:33.
3. Pittsburgh, MacDonald (24) (Burrows, Apps) 9:11.

Penalties — Hicks (M) 8:36; O'Brien (M) 13:22; Schock (P) 16:39.

Third Period

4. Pittsburgh, Pronovost (44) (Macdonald) 5:08.
5. Pittsburgh, MacDonald (25) (Pronovost, Apps) 7:44.

Penalties — None.

Shots on goal:

Minnesota	9	2	7	—18
Pittsburgh	13	19	12	—44

Goal — Harrison, Minnesota; Plasse, Pittsburgh. Attendance — 12,102.

CHICAGO 4, ST. LOUIS 7

First Period

1. St. Louis, Lefley (36) (Sanderson, Hess) 1:01.
2. St. Louis, MacMillan (17) (Patey) 10:56.
3. Chicago, Mikita (12) (Marks, Tallon) 12:17.

Penalties—Russell (C) 7:38; White (C) 17:07.

Second Period

4. Chicago, Tallon (11) (Martin, Maki) 5:05.
5. Chicago, Rota (18) (Boldirev, Russell) 7:05.
6. Chicago, Tallon (12) (White, Mikita) 9:02.

Penalties—Gassoff (SL) (major) 4:02; Koroll (C), Unger (SL), Irvine (SL) 6:51; R. Plager (SL) 16:30.

Third Period

7. St. Louis, Hess (7) (Lefley, Larose) 7:28.
8. St. Louis, Sanderson (23) (Gassoff, Lefley) 10:10.
9. St. Louis, Hess (8) (Unger, Butler) 12:42.
10. St. Louis, Sanderson (24) (Lefley, Gassoff) 13:33.
11. St. Louis, Affleck (2) (Lefley, Unger) 15:09.

Penalties—MacMillan (SL) 11:35; Martin (C) 14:49.

Shots on goal:

Chicago	11	15	9	—35
St. Louis	17	9	13	—39

Goal—Esposito, Chicago; Johnston, St. Louis. Attendance—18,431.

TORONTO 4, LOS ANGELES 1

First Period

No scoring.

Penalties — Kanneglesser (LA) 4:25, Komadoski (LA) 12:15.

Second Period

1. Toronto, Thompson (35) (Sittler, McDonald) 9:33.
2. Toronto, Ferguson (11) (Turnbull, Weir) 12:30.
3. Los Angles, Corrigan (15) (Nevin, Goring) 15:09.

Penalties — Salming (T) (double minor) 18:09.

Third Period

4. Toronto, Thompson (36) (McDonald) 4:14.
5. Toronto, Turnbull (15) (Valiquette) 4:35.

Penalites — Murphy (LA) 7:25, Dionne (LA) 12:04, Sittler (T) 12:23.

Shots on goal by:

Toronto	5	9	11	—25
Los Angeles	4	7	3	—14

Goal — Thomas, Toronto; Vachon, Los Angeles. Attendance — 13,799.

Chiefs here tonight

New Cougar coach admits to pressure

Cliff Lennartz will make his Victoria coaching debut tonight, and he's the first to admit he'll be under considerable pressure.

Not only will he be replacing owner-manager Pat Ginnell behind the bench, he'll have only 15 players — four fewer than the Western Canada Hockey League permits — for the 7 p.m. game at Memorial Arena against Kamloops Chiefs.

But Lennartz, a 38-year-old from Dauphin, Man., who took over the coaching post on Feb. 25 after Ginnell had resigned following the stormy Feb. 20 game in Saskatoon, is confident his players will do well.

"The aches and pains from the road trip are almost all gone," he said Saturday, "and the players are ready to go again. After a week off, they're ready for action."

Watching from the stands will be winger Archie Henderson and defenceman Greg Tebbutt, both under suspension, and rookie-defenceman Rick Hendricks, who injured a leg during the final game of the nine-games-in-11-nights trip which ended Feb. 28 in Calgary. And Dan Lucas, who left the team sometime ago, is still on the suspended list.

Lennartz and Ginnell have worked left-winger Rick Durston on defence at practice this week and are impressed with his showing.

Durston joins regular Tim Williams, Lorry Gloeckner and Don Johnson on the blueline.

Tonight's game will be the fifth as coach for Lennartz, who has a win and three losses to show for his previous four starts.

A former teammate of Ginnell's on the 1956-57 Memorial Cup champion Flin Flon Bombers, Lennartz played in the International Hockey League, the Saskatchewan Senior League and the Manitoba Intermediate League before moving to Dauphin in 1972 to take over as coach of the Kings of the Manitoba Junior Hockey League, for one season. He has been a Cougar scout in Manitoba since Ginnell purchased the team in December, 1973.

Cliff Lennartz

Lennartz has worked at Cougar training camps for the last two seasons and is well acquainted with most of his players.

He's a believer in fast, hard hockey but draws the line at high-sticking and unnecessary roughness.

"There will always be bodily contact in hockey," he said, "but there's no need for the slashing and spearing which goes on. I hope I've been able to get this through to the players in the time I've been here."

Lennartz has agreed to coach the club for the balance of the season and has no contract, other than a verbal agreement, with Ginnell.

"We've known each other a long time," Lennartz said, "and there's no need for a contract."

In league play Saturday, New Westminster Bruins sent the Chiefs to the eighth loss in their last 10 games, a 6-2 decision in New Westminster; Lethbridge Broncos upset the Tigers 4-3 in Medicine Hat and Edmonton Oil Kings edged Calgary Centennials 9-7 in Edmonton.

CALGARY (7) — Chris Dyer 2, Roy Sommer 2, Paul Enquist, Elmer Ray, Ted Olson; EDMONTON (9) — Paul Mulvey 2, Doug Lecuyer, Tony Currie, Rocky Maze, Terry McDonald, Ken Burdon, Brent Peterson, Barry Brown. Attendance: 2622.

KAMLOOPS (2) — Kelly Ferner, Ryan Walter. NEW WESTMINSTER (6) — Harold Phillipoff, Rick Shinske, 2, Steve Clippingdale, Mark Lofthouse, Clayton Pachel. Attendance: 3218.

LETHBRIDGE (4) — Ron Delorme, Grant Eakin 2, Steve Tambellini. MEDICINE HAT (3) — Greg Carroll, Jim Lomas, Cliff Lane. Attendance: 3487.

WESTERN DIVISION

	P	W	L	T	F	A	Pts.
New West.	66	48	14	4	414	227	100
Kamloops	64	35	23	6	335	257	76
Med. Hat	61	33	19	8	320	263	74
VICTORIA	62	29	26	7	285	285	65
Edmonton	62	25	33	4	281	311	54
Calgary	63	20	41	2	252	338	42

EASTERN DIVISION

	P	W	L	T	F	A	Pts.
Saskatoon	63	38	16	9	335	232	85
Brandon	64	28	28	8	293	274	64
Lethbridge	63	26	31	6	259	310	58
Winnipeg	62	24	33	5	257	322	53
Regina	63	20	36	7	244	293	47
Flin Flon	63	15	40	8	228	391	38

Next games: Tonight — Kamloops at VICTORIA, Regina at Lethbridge, Saskatoon at Calgary.

Ailing Scorpions very much alive

By STAN COOPER

Victoria Scorpions may not be well but they're certainly alive in the B.C. senior "A" men's basketball championship series.

Although some of their players were still hampered by the flu, Scorpions put on a brilliant display of shooting in the second half Saturday night at University of Victoria to score a 94-60 win over Vancouver Athletics.

The victory, posted before about 700 enthusiastic fans, tied the best-of-three series at 1-1 annd set the stage for the deciding game today at 2:30 in the old gymnasium at UVic. Athletics won the opening game, 80-77, last weekend in Vancouver.

The teams were deadlocked 39-39 at the half Saturday but the Scorpions came out flying and quickly took command, pulling away to a 60-50 lead after five minutes.

The Walt Burrows-coached squad continued to take advantage of poor Vancouver shooting to haul in numerous rebounds and increased the margin to 25 points with about five minutes remaining. Athletics then folded and Scorpions took advantage to score 15 of the last 17 points.

Forward Gord Hoshal led the attack by scoring 10 of his 16 points in the second half and Bob Burrows, having an off-game at the foul line, contributed 10 of his 15 points for Scorpions after the break.

Don Burrows and Mike Bishop each netted 12 points as every member of the Scorpions contributed at least two points to the victory.

Derek Sankey, who managed only six points in the second half, led all shooters with 23 points and Brent Watson, who fouled out with about five minutes to play, added 14.

The winner of the series advances to the Canadian championship, to be staged here March 26-27-28.

★ ★ ★

VICTORIA (94) — Bob Burrows 15, Dave Morgan 10, Gord Hoshal 16, Gary Budd 6, Barry Brich 4, Don Burrows 12, Mike Bishop 12, Chris Hall 2, Brian McKenzie 2, Dave Mulcahy 11, Grant Boland 4.

VANCOUVER (60) — Derek Sankey 23, Brent McLean 2, Scott Stevenson 2, Brent Francis, Bill Leatham 3, Warren Coghlin 8, Ken Zokol 2, Brent Watson 14, Bob Phillips 6.

Toros top Cowboys

Toronto Toros, an expensive World Hockey Association disappointment, appear to be on the move.

Last in the Canadian Division, and still 10 points away from the nearest rival, the Toros ran their win streak to three games Saturday by besting Calgary Cowboys, 5-2.

That equalled their longest win streak of an 18-40-5 season, and making it more promising has been that it has been accomplished at the expense of the leading clubs. It started with an 11-7 win over Winnipeg Jets and continued with a 5-2 win over Quebec Nordiques.

The game marked the first Saturday night appearance of the Toros in Maple Leaf Gardens, but only 8767 fans turned out.

In other Saturday games, Cleveland Crusaders edged Houston Aeros, 5-4; Indianapolis Racers were 3-2 winners over Cincinnati Stingers, and New England Whalers came from behind to take Phoenix Roadrunners, 5-3.

Vikettes quest ends abruptly

GUELPH — University of Victoria Vikettes collapsed out of the Canadian Intercollegiate women's basketball championship Saturday.

The Canada West champions, who hadn't lost a league or playoff game all season, died in the second half and dropped a 62-59, decision to the University of New Brunswick in the sudden-death semi-final of the six-team, a single-knockout tournament.

The win puts New Brunswick into the Canadian final against Laurentian of Western Ontario today.

Vikettes had the game well in hand Saturday but they inexplicably lost their scoring touch in the second half.

Vikettes led by 39-29, at the half and had a 16-point lead in the second half when the roof fell in. The Vikettes led the CWUAA in shooting percentage this season and never shot worse than 35 per cent in a game But in the second half they shot only 19 per cent to New Brunswick's 51 per cent. And their problems were compounded by fouls.

Marg Mainwaring, the best shooter on the club, fouled out with nine minutes left, Cathy Auburn fouled out with seven minutes remaining and Edna Ritchie fouled out with approximately two minutes left.

Despite their problems the Vikettes held the lead for most of the game, but New Brunswick went ahead with 59 seconds remaining.

New Brunswick went to a zone in the second half but Vikette coach Mike Gallo didn't feel that it caused the collapse. He said he was pleased when New Brunswick went to the zone because he thought Vikettes would score easily against it.

Vikettes biggest problems were on the defensive boards, where New Brunswick consistently took the inside and forced the Vikettes into taking the fouls.

The loss was only the second of the season for the Vikettes, who were 20-0 in league play. Their only previous loss was in an exhibition game against Victoria Home Lumber.

VIKETTES (59): Laury Grimston 4, Leslie Godfrey 9, Jan Turner, Jan Nowell, Marg Mainwaring 16, Mairi Anne Longmore 12, Ronni Hind 2, Lorraine Mosher, Theresa Marcin, Cathy Auburn 7, Lorna McHattie 7, Edna Ritchie 4.

NEW BRUNSWICK (62): J. Cull, P. Sheppard 6, S. Blumenfeld 8, J. Pedersen 4, C. Maxwell 6, J. Irvine, J. Gillies, L. Scott 8, K. Rice, N. Robbins 4, J. Coggin 12, K. Hensen 14.

WRESTLING
MEMORIAL ARENA
Thurs., Mar. 11, 8:00 p.m.
CANADIAN TEAM TITLE
GENE KINISKI & SEIGFREID STEINKE
(Champions)
vs.
DON LEO JONATHAN & GEORGE WELLS
(Challengers)
KINJI SHIBUYA .vs. .DENNIS STAMP
Sky Hi Morse . . . vs. . . .Dean Higuchi
Yasa Fuji . . . . .vs. . . . .Tami Samoa
4-MAN TAG TEAM
Eric Froelich . . . . & . . . . Keith Franks
vs.
Igor Volkoff . . . & . . . Johnny Kahan
Tickets on sale at ARENA BOX
OFFICE $3.50, $3.00
Rush $2.50, Under 12, $2.00
Solid at the door only

COUGAR Hockey

DON JOHNSON
SUNDAY, 7:00 P.M.
Memorial Arena
Event No. 32
VICTORIA COUGARS
take on
KAMLOOPS
Adults $3.00, Youths and Senior Citizens $1.75
Children Under 12 $1.25

Join the Oak Bay
INVADERS
SPRING CANADIAN FOOTBALL PROGRAM
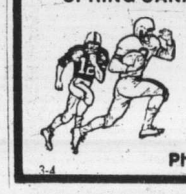
PEE WEE DIVISION
FOR BOYS 9-13 YRS.
JUNIOR BANTAM DIVISION
FOR BOYS 13-15 YRS.
REGISTER NOW!
Phone: 383-1921 or 598-2766

jim tang

GEORGE HARKNETT recently spent a few hours in research and discovered that 1238 thoroughbreds started at least once at Exhibition Park and-or Sandown Park last year, that 531 of them failed to win, that 331 won only once, that 217 won twice, that 86 won three races and that 73 won four or more times . . . with the average cost of racing a thoroughbred now estimated at close to $5,000 a year, it's an expensive hobby for most owners. Just the same, there'll be no shortage of racing stock for 1976, Exhibition Park reportedly having received requests for about 1500 stall spaces . . . the Sandown Park race meet will probably open on Friday, Oct. 15, but it is not certain yet whether there will be 16 or 19 days of racing . . . the decision of **Andy Konapacki** not to accept the chance to become a Victoria policeman and to stay in Vancouver to pitch for **Vancouver Magicians** has left **Victoria Bate** with **Stan Kern** and **Dave Ruthowsky** forming a two-man pitching staff. Any help will probably have to be recruited in the Victoria area, the March 1 residence deadline having passed . . . **Pat Coffey**, who pitched for **St. Vital Flocking Ducks** when the Canadian men's softball championship was held here in 1974, is in Prince George . . . unless there is a new proposition, Victoria Bate isn't interested in a proposed July softball tournament in Seattle. Tentative plans call for Bates and the U.S. champions from Reading, Pa., to be joined by Pay 'N Pak and another Seattle team, Sunnyvale, Calif., and Aurora, Ill., the beaten U.S. finalist last year . . . a letter has been sent to the office addressed to **Al Chabot**, who is described as a "former triple Canadian amateur boxing champion and professional boxer in the early 1960s. "Anyone knowing how the letter can be forwarded can call the Colonist sports office in the afternoon or evening . . . one of the more amusing items last week came in an Associated Press story telling of the demise of **Minnesota Fighting Saints** of the World Hockey Association. It informed that among the Minnesota club's assets were the WHA rights to **Bobby Orr** . . .

★ ★ ★

ANDY HEBENTON is remembered by most hockey fans as the player who holds the National Hockey League record (630) for consecutive games, but those who follow the game more closely also know that the Honest Scot could put the puck in the net. A story which credited **Frank Mahovlich** as becoming the third player in professional hockey to score 600 goals should have read that he is the third player to have scored 600 goals in what is claimed to be major professional hockey. Hebenton, who played 1735 games in 25 pro seasons, scored 622 goals. His record, incidentally, will be erased this month unless **Garry Unger** becomes sick or injured . . . president **Ed Chynoweth** of the Western Canada Hockey League appears sincere in his effort to crack down on game hooliganism, and the impression is strengthened by a rumor that some clubs are thinking in the terms of finding a successor. If there is one it could be because the power core wants a rubber stamp . . . can't help but wonder about who is responsible for the WCHL playoff format announced for this season. It involves 10 of 12 teams, and it really makes a joke of the 72-game schedule. It calls for the team with the most points to meet the team which ranks sixth overall in a best-of-nine semi-final. Meanwhile, the No. 2 team overall plays No. 7, the third-place team takes on No. 8, the fourth-place team gets No. 9 and the team with the fifth-best point total is rewarded with the team which finishes 10th. The first concern if a team can't top the league is to avoid sixth place, and, of course, 11th and 12th places. Not only is it better to finish fifth than second, or 10th than seventh, but the eight clubs which start playoff play in the round of 16 are actually going to play best-of-nine series. And hockey fans thought the NHL was greedy with a 12-of-18 playoff which opens with four best-of-three series . . . thanks to **George Nicholson** and **Irene Cameron** for the New Zealand newspaper clippings about the 1976 men's world softball championship . . . and that reminds that the U.S. is thinking about having a national team for the 1980 championship in Seattle, and may field an all-star team for the world women's softball championship in Calgary in 1978 . . .

★ ★ ★

MONTREAL ALOUETTES, an eastern report says, offered to trade quarterback **Jim Jones** and placekicker **Don Sweet** to **B.C. Lions**, who aren't particularly interested in Jones but are less interestel in giving up fullback **Lou Harris**. But Harris is asking for a salary the Lions can't afford and the possibility exists that he might be traded . . . another football rumor suggests that **Calgary Stampeders** might send defence-tackle **John Helton** to **Toronto Argonauts** for middle-linebacker **Sam Cvijanovich**, who played out his option last year . . . and guard **Curtis Wester**, who played for the Lions a couple of years ago, has signed with **Cleveland Browns** of the National Football League . . . congratulations to **Derek** and **Frances Elcoate**, who celebrate their 31st wedding anniversary today . . . heard is the report that **Howie Meeker** is planning to take up residence on Vancouver Island, probably in the Qualicum area . . . the West German national team, which won the bronze medal in the Olympic hockey tournament, is really seeing the country in its tour of Canada. After an opening game in Potsdam, New York, the West Germans moved to Emburn, Ont., and from there to Saskatchewan, where they played in North Battleford before moving on to test the **Biggar Wild Geese**. The itinerary from there called for a game in Banff against the University of Calgary, and after Friday's game in Trail, the schedule called for games in Powell River and Vancouver (against UBC) before the grand finale in Steinbech, Manitoba . . . the Home Lumber basketball team, which leaves Wednesday for Hamilton and the Canadian women's basketball championship, realized again last week how lucky it is to have a good sponsor. There was some consternation when it was learned that a change in group air rates would require $504 more than had been anticipated, but the pressure was eased immediately with the sponsoring firm showing no hesitation in picking up the increased tab . . . a second Victoria curler has been drawn for the Super Draw Cash Bonspiel scheduled April 7-11 in Edmonton. **Chris Rasmussen** is to throw second rocks for **Kevin Smale** of Prince George. **Marv Heap**, who will be with **Rod Hunter** of Winnipeg, was among the first winners announced . . . can't help but wonder if **Sergio Ferrer** of the **Philadelphia Phillies** was flattered when he was described as "a major-league utility infielder." . . . **Steve Shutt** of **Montreal Canadiens**, who has blossomed into quite a scorer as the leftwinger on the line which includes **Pete Mahovlich** and **Guy Lafleur** and also has the best plus-minus rating in the NHL, takes it all in stride with the comment that "I may not do things the right way but I'm there when things are done right."

Curling greats driver-hosts as Brier returns to Regina

REGINA (CP) — It was 21 years ago when the Canadian Men's Curling Championship attracted more than 50,000 fans for the first time in its history.

That was also the first time the event was ever held in Regina and Garnet Campbell helped to make it a success by winning the first Canadian men't title for Saskatchewan.

Garnet and his three brothers — Don, Glen and Lloyd — completed the round-robin tournament with a 10-0 record while representing the Avonlea Curling Club, just southwest of Regina.

The 47th championship returns to this city today and curling officials have been working long hours to improve the 1955 record, especially in the way of attendance.

It may be tough, however, as the Regina Exhibition Stadium, the same site as the 1955 competition, holds only 4365 people. The seating capacity was similar in 1955 when the tournament attracted 55,000 spectators although there was one less draw and no playoff.

The attendance record for the championship was set in 1970 when more than 70,000 fans attended the tournament in Winnipeg.

Representing the host province this year will be skip Roger Anholt and his rink from Moose Jaw. Anholt defeated Larry McGrath of Kindersley, former provincial champion, twice in succession to advance to the National final.

Officials have wasted little time welcoming the teams from 10 provinces, including Northern and southern Ontario along with the Northwest Territories-Yukon representative.

The 12-team host drivers read like a Who's Who in the Saskatchewan area — six from Regina and six from other parts of the province.

They quickly put the curlers in the swing of things, meeting them at the airport and driving them to their destination in rented cars.

The list of hosts includes Ernie Richardson, four-time Canadian and world champion. There's also Bob Pickering, Doug Wankel, Mel Perry, Jack Keyes, Wes Richardson and Sam Richardson; all of whom have represented the province in national playoffs.

Anholt's rink, which includes third Gord Stewart, second Bob Hicks and lead Bill Wilson, was successful in its first venture into the provincial men's playoffs.

Anholt, an algebra teacher in Moose Jaw, said earlier in the week that he wasn't feeling much pressure.

"I know there is going to be pressure once it starts, but it's still a few days off and it likely won't hit us until maybe the day before we start," Anholt said.

"Besides, myself and Bob (Hicks) have been pretty busy the past few weeks with our high-school curling team and we really haven't had much chance to think about anything else."

Defending-champion Bill Tetley of Thunder Bay, Ont., isn't around in this year's tournament. He was eliminated earlier in the season by Rick Lang of Thunder Bay, Tetley's third last year.

Laing, a close second for all-star third at last year's championship in Fredericton, will represent Northern Ontario with third Bob Nicol, second Al Fisher and lead Warren Butters.

Other skips are: Wayne Sokolosky of Calgary, Bernie Sparkes of Burnaby, Clare DeBlonde of Winnipeg, Dave Sullivan of Frederickton, Alf Romain of Halifax, Jack MacDuff of St. John's, Nfld., Joe Gurowka of Toronto, Ken MacDonald of Charlottetown, Howard Brazeau of Fort Smith, N.W.T., and Jimmy Ursel of Montreal.

The first draw begins at 2:30 p.m. today with the second at 8:30 p.m. Three games are scheduled for 10 a.m. EST and 3 p.m. Monday and five games in the evening, starting at 8:30 p.m.

The final draw is set for 1 p.m. EST Saturday. If two teams are tied for first place after the final round a playoff will be played in the evening at 8:30 p.m.

Sparkes and Ursel are early favorites because of their previous experience in national competition. After them, it's a toss-up.

Sparkes, whose fiancee Lindsay Davie won the Canadian women's curling championship for British Columbia in a playoff Friday at Winnipeg, will be playing in the men's tournament for the eighth time, his second as a skip. He has represented B.C. four times and Alberta on four occasions.

He was a member of Ron Northcott's Calgary rink when Alberta took the world and Canadian titles in 1966, 1968 and 1969.

Ursel, 39, represented Manitoba in the championship in 1962 and Quebec the last two years.

The 47th championship, sold out several weeks ago, has only 14 curlers with previous national men's experience compared with 19 in 1975.

Gurowka's rink hasn't got a rookie, something no other team can match.

Gurowka, who throws third rock, skipped an Ontario rink in 1966 but lost in a playoff to Northcott. Bob Charlebois, his third who throws skip rock, directed a Toronto rink in 1971.

Ray Lilly, second on this year's Ontario rink, and lead Jim McGrath were members of the Charlebois foursome in 1971.

Rink rosters:

ALBERTA (Calgary) — Shane Wylie, John Cottam, Frank Morissette, Wayne Sokolosky.

BRITISH COLUMBIA (Burnaby) — Keiven Bauer, Al Cook, Bert Gretzinger, Bernie Sparkes.

MANITOBA (Winnipeg) — Doug Finkbeiner, Don Finkbeiner, Garry Deblonde, Clare Deblonde.

NEW BRUNSWICK (Fredericton) — Greg Gilks, Tom Rubec, Mike Flannery, Dave Sullivan.

NORTHERN ONTARIO (Thunder Bay) — Warren Buttars, Allan Fiskar, Bob Nicol, Rick Lang.

NOVA SCOTIA (Halifax) — Guy Larocque, Stu Cameron, Doug Arnold, Alf Romain.

NEWFOUNDLAND (St. John's) — Ken Templeton, Doug Hudson, Toby McDonald, Jack MacDuff.

ONTARIO (Mississauga) — Jim McGrath, Ray Lilly, Bob Charlebois, Joe Gurowka.

PRINCE EDWARD ISLAND (Charlottetown) — Alan Ledgewood, Peter MacDonald, Keith MacEachern, Ken MacDonald.

TERRITORIES (Fort Smith) — Paul Kaeser, Charlie Schaefer, James Schaefer, Howard Brazeau.

QUEBEC (Montreal) — Brian Ross, Don Aitken, Art Lobell, Jim Ursel.

SASKATCHEWAN (Moose Jaw) — Bill Wilson, Bob Hicks, Gord Stewart, Roger Anholt.

Somerville loses playoff

WAUSAU, Wis. (AP) — The Bruce Roberts rink of Hibbing, Minn., beat four-time champion Bud Somerville of Superior, Wis., 9-1 Saturday for the U.S. Men's Curling Association national championship.

The two squads were forced into a play-off after each posted 10-1 records in round robin competitions. The Roberts rink had also beaten Somerville 8-4 earlier in the tournament.

The champion advances to the world curling tournament March 22-28 at Duluth, Minn.

Sport today

FIELD HOCKEY

10:30 a.m. — Vancouver Island Women's Association: Oak Bay vs. UVic, Windsor Park; Hobbits vs. Evergreens, Parkland School.

1:30 .m. — Vancouver Island Women's Association: Castaways vs. Sanderlings, Windsor Park.

RUGBY

1 p.m. — Vancouver Island Union, third division: Nanaimo vs. Cowichan "A", Nanaimo; Castaways vs. Oak Bay Wanderers, Carnarvon Park; Agrarians vs. UVic, Sanscha Park; James Bay vs. Velox, Macdonald Park.

FOOTBALL

1 and 2:30 p.m. — Oak Bay Invaders Youth League: Bears vs. Lions, Colts vs. Rams, Henderson Field.

BASKETBALL

2 P.M. — Third game (if necessary) in best-of-three provincial senior "A" men's final, Victoria Scorpions vs. Vancouver Athletics.

SOCCER

2:15 p.m. — Vancouver Island League premier division: UVic vs. Duncan, UVic; Gorge vs. Nanaimo, Heywood Park; Royals vs. Oak Bay, Topaz Park; Gorge United vs. London Boxing Club, Blanshard Field.

2:15 .m. — Vancouver Island League, second division: Victoria West vs. Crystal Photo, Lambrick Park; DaVinci vs. Gillespie Electric, Bullen Park; UVic vs. Prospect Lake, UVic; Metro vs. Royals, Central Park; Braves vs. Labatts, Centennial Park.

2:15 p.m. — Vancouver Island League, third division: London Boxing Club Whites vs. Nanaimo, Beacon Hill (north field).

2:15 .m. — Vancouver Island League, fourth division: International Restaurant vs. Camosun College, Beacon Hill (south field); Duncan vs. Harvey's Sporting Goods, Duncan; P. G. Men's Wear vs. UVic Alumni, Colwood; DaVinci vs. Prosect Lake, Victoria West; Vantreights vs. Sooke, Tyndall Park; Castaways vs. Tsawout, Lansdowne Park.

HOCKEY

7 p.m. — Western Canada League: Kamloops Chiefs vs. Victoria Cougars, Memorial Arena.

Monday

BASKETBALL

7 and 8:30 p.m. — Opening games, best-of-three semi-finals, Victoria Senior "B" Men's League, London Boxing Club Seniors vs. London Boxing Club Juniors, Oak Bay vs. James Bay, Royal Oak High School.

HOCKEY

8:15 p.m. — Fourth game, best-of-seven final, London Boxing Club vs. Victoria Buckaroos, Memorial Arena.

Victoria West catches leaders

Victoria West moved into first place in the Vancouver Island Soccer League's premier division Saturday but the stay may be a short one.

Topping Powell River Villas 5-2 at Royal Athletic Park, Vic West boosted its points total to 25, one up on London Boxing Club. But the Boxers have two games in hand and play one of them this afternoon against lowly Gorge United.

Gary McLaren scored two goals for Vic West, which held a 3-1 lead at the half. John McGuire, on a fine header, Rob Williams and Steve Forslund also scored for Vic West and George Orchiston and Brian Gomez scored for the Villas, who remain in third place.

PREMIER DIVISION

	P	W	L	T	F	A	Pts.
Victoria West	16	11	2	3	49	18	25
Boxing Club	14	11	1	2	48	15	24
Powell River	14	10	3	1	52	30	21
Cosmo Royals	13	9	4	0	39	25	18
Gorge-Molsons	15	5	6	4	35	35	14
Nanaimo	13	4	7	2	26	35	10
Gorge United	14	3	9	2	20	50	8
Oak Bay	14	3	9	2	19	32	8
UVic Vikings	12	3	8	1	22	27	7
Duncan	13	1	11	1	10	54	3

City girls gain finals

VANCOUVER — Three Victoria girls have made it to the finals of the B.C. junior squash championshipsa t Vancouver Racquet Club.

Nina Bland and Andrie Levey, both of Victoria Racquet Club, will meet today in the under-19 final and Jennifer Bland of VRC will play in the under-17 final.

Jennifer will go against squash championships at Vancouver.

In the boys' events, three Victoria players have also earned final berths. Dale Couch of VRC plays Mark Foster of Vancouver in the under-13 final, Dean Henderson of Sussex meets Hugh Woolley in the under-15 final and top-seeded Graeme Cunningham of VRC plays Anly MacDonald of Vancouver in the under-19 final.

WANTED
CANADIAN FOOTBALL PLAYERS
(No experience necessary)
BOYS 11-14 YEARS
Register Tonight & Monday, March 7 & 8
6:30 p.m. GLANFORD PARK
"HORNETS FOOTBALL CLUB"
For information Phone 598-3235 or 479-8142
3-6

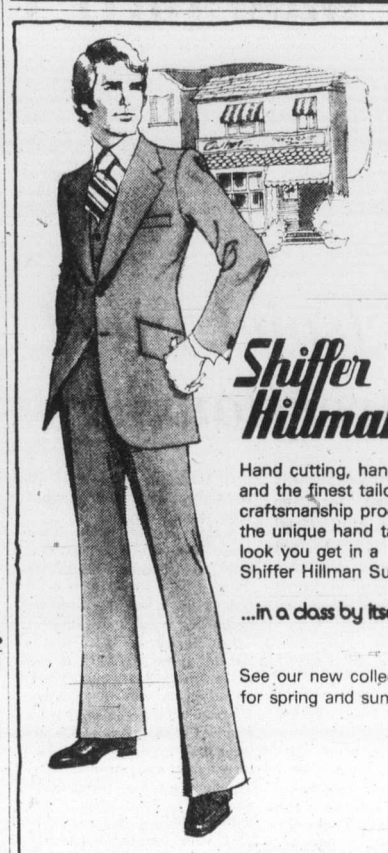
Shiffer Hillman
Hand cutting, hand basting and the finest tailoring craftsmanship produce the unique hand tailored look you get in a Shiffer Hillman Suit.
...in a class by itself
PURE VIRGIN WOOL
See our new collection for spring and summer
W&J WILSON LIMITED
1221 Government Street (Opp. the Post Office) 383-7177
City Parking Facilities Tickets Validated Here
3—6

Grand Opening
CENTRAL BARBERS AND STYLIST in the NEW LOCATION at
706 BROUGHTON STREET
(SUSSEX HOTEL)
We've moved from our Fort Street Location to 706 Broughton, where we are welcoming our old customers and making new friends.

JOHN KALLAS
Proprietor

GUS PAPALOUKAS
Proprietor
CENTRAL BARBERS are known for their quality in trade and will continue to serve you, as in the past, with the unique technique in barbering and styling.

ERWIN FELCHNER
CENTRAL BARBERS
706 Broughton Street
385-6831

JIM PAVLIDIS
3-11

LANSDOWNE JUVENILE SOCCER ASSOCIATION
(Evening Optimists)
ANNUAL GENERAL MEETING
And Election of Officers
Carnarvon Park Pavillion
Henderson Road
Sunday, March 21st, 1976
at 7:30 p.m.

STRETCH YOUR DOLLAR. SAVE $189.
The AMC "Good Guys" will stretch your dollar and lower your operating costs by including the extended Buyer Protection Plan with every new and demo. Pacer sold out of stock between Mar. 1 and Mar. 17. You know about the AMC Buyer Protection Plan, the best guarantee in the industry: now the AMC "Good Guys" will extend the 12 month to 12,000 mile guarantee to 24 months or 24,000 miles at no cost to you on 1976 Pacers from our stock!
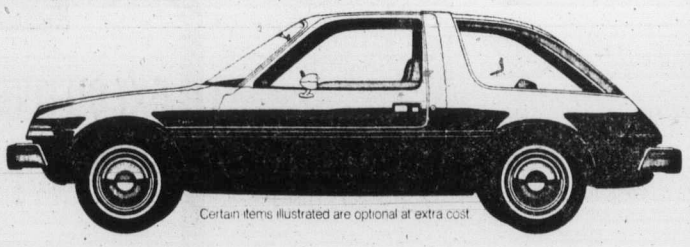
Certain items illustrated are optional at extra cost.
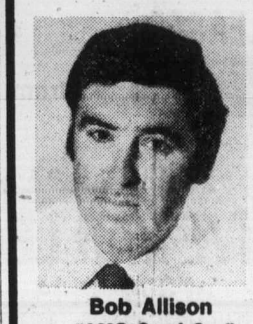
Bob Allison
"AMC Good Guy"
AMC PACER from $4495
COVERED BY THE BUYER PROTECTION PLAN
AND NOW THE EXTENDED BUYER PROTECTION PLAN AT NO COST!
(On Pacers sold from stock between March 1st and 17th)
REG. MIDGLEY MOTORS LTD.
736 Cloverdale Ave. 385-8756
Dealer Licence 00247A
3-6

WE OFFER ONE-DAY SHIRT SERVICE!
One HOUR "MARTINIZING"® CERTIFIES
THE MOST IN DRY CLEANING
Fresh as a flower in just one hour
8 LOCATIONS TO SERVE YOU

PACIFIC TAX SERVICES
1230 ESQUIMALT ROAD
(across from Esquimalt Municipal Building)
• For your personal and business income tax
• Prompt, accurate service
• Low competitive rates
• 20% discount to pensioners
FOR INFORMATION PLEASE PHONE 382-2434

Sport digest

No talks scheduled in baseball dispute

NEW YORK (AP) — Negotiators for the two sides in baseball's labor dispute held separate press briefings Saturday but had no immediate plans for resuming talks in an effort to break the stalemate that has kept spring training camps shut down.

"What we have is an owners' strike," charged Marvin Miller, executive director deadlock could lead to owners of the Major League Players' Association. "It is a strike against the fans and against the players and it is without justification."

Miller, responding to the suggestion that the labor deadlock could lead to owners "abandoning baseball," said that his office has received angry calls from players suggesting that the players' association might seek alternatives to a bargaining agreement with the owners if the talks remain stalled.

"April 25 is the deadline," Miller said. "The players are willing and able and want to play baseball. And they are under contracts to the clubs to play. If that's impossible solely because the owners won't permit it, each player has the right to demand to be paid on April 15. Unless they are paid within 10 days, they are free. Either they will be paid, or the franchises will have no players."

The owners' committee reacted in amazement at the suggestion that the players could take over baseball after Miller's April 25 deadline.

"Our position is that individual contracts are subordinated to a collectively bargained agreement," said John Gaherin, chief negotiator for the owners. "We would not consider what Mr. Miller is saying to be factual. He is not supported by the law."

BERLIN (AP) — Sheila Young took up where she left off in the Innsbruck Olympics Saturday, leading a powerful United States assault in the 1975 world's speed-skating sprint championships.

And while the 25-year-old gold, silver and bronze Olympian from Detroit was helping estabish North American supremacy, Canada's Sylvia Burka and Graetan Boucher women's 500- and 1000-metre were also among the leaders.

Miss Young won both the races to lead at the halfway mark with 87.150 points.

Right on Sheila's heels were her U.S. team-mate Leah Poulos, with 87.870 points and second-place finishes in the 500 and 1000 races, and Miss Burka of Winnipeg, the all-round world speed-skating queen who had third-place finishes for 89.085 points.

CHRIST Evert of the U.S. fought off a powerful comeback by **Evonne Goolagong** to beat the Aussie ace, 7-5, 7-6 in the final of a $75,000 women's tennis tournament at San Francisco. Miss Evert won the first five games of the first set before Miss Goolagong got a strong passing game together and mounted a big charge which fell just short . . . A fresh **Jimmy Connors** hammered away at **John Newcombe**, playing his third match in less than 24 hours, and defeated the Aussie veteran 6-2, 6-3 to clinch the World Cup of Tennis title for the U.S. for the first time since 1971. The victory gave the U.S. a 4-1 win in the best-of-seven series which concludes today with a singles match between Connors and **Tony Roche**, and a doubles match for which pairings have not yet been named . . . Seventeen - year - old **Wilfredo Benitez** of Puerto Rico became pro boxing's youngest champion Saturday when he won an upset 15 - round split decision over Colombia's **Antonio Cervantes** in their World Boxing Association junior welterweight bout . . . **Winnipeg Blue Bombers** of the Western Football Conference have signed quarterback **Ralph Brock**, who took over full-time duties late last season, to a multi-year contract . . . **Los Angeles Kings** have acquired left-winger **Bert Wilson** and NHL rights to right-winger **Curt Brackenbury** from St. Louis Blues for "undisclosed considerations." Brackenbury played for the defunct Minnesota Fighting Saints of the WHA . . .

Bowlspiel filled to overflowing

A waiting list has already been established for The Daily Colonist's 13th annual Vancouver Island Fivepin Bowlspiel although it's more than a month until the April 15 start of the Easter weekend event.

The entry limit of 128 teams was reached on Friday afternoon and two more entries were received later in the day.

Almost one third of the teams are from out of town with Nanaimo accounting for 15 entries, not including one on the waiting list. There are five team entered from Ladysmith and Chemainus, four from Vancouver, three from Port Alberni, two each from Campbell River, Parksville and Duncan, and single entries from Port Moody, Courtenay and Youbou.

Action in the $3,300 three-event competition will start at 9 on the Thursday night, and there will be day-long bowling from Friday morning until the finals on Sunday evening.

Twelve teams will share in the prize money with a $600 prize for the team which goes unbeaten to win the Colonist event. There are also four individual cash prizes of $25, for the high single and high three, men and women, rolled by bowlers not on a prize-winning team. In addition, individual trophies will go to the 12 bowlers on the three winning teams and to bowlers scoring the high single and high three, men and women, of the tournament.

Vikings win away from rugby title

University of Victoria Vikings are one win away from the Northwest Inter-Collegiate Rugby League championship.

With two on-field victories and two wins by default in their first four games, Vikings need only to defeat University of B.C. Thunderbirds in Vancouver on March 27 to win the title.

Vikings rolled to a 24-10 decision over Oregon State University on Saturday at Centennial Stadium after the Americans had held a 6-3 edge at the half.

Rick Couch was top scorer in the match, booting four penalty goals and adding conversions to tries by Gary Grant and Doug Fern.

Ted Shaw booted a drop goal and penalty goal for OSU and Don Wong scored a try.

Vikings downed University of Washington 30-0 last weekend and won by default when Western Washington and Oregon failed to field teams.

In an exhibition match at UVic Saturday, Norsemen of the Vancouver Island Second Division scored a 9-4 win over the OSU second XV.

Ian Reston scored a try and Andrew Jackson booted a penalty goal and conversion for UVic and John McQuinton scored a try for OSU.

In league play, Castaways scored a 24-0 win over Oak Bay in a first-division match at Carnarvon Park and in the second division, Royal Roads topped Nanaimo 17-4; Castaways blanked Oak Bay 19-0; James Bay nipped Cowichan 9-8 and in an exhibition, Velox scored a 9-3 win over Agrarians.

FIRST DIVISION

CASTAWAYS (24) — Paul Copeland, one try; Mike Walsh, one try; John Sheridan, one try; Cliff Yorath, three conversions and two penalty goals. OAK BAY (0).

SECOND DIVISION

ROYAL ROADS (17) — Mike Kennedy, one try; Bill Wenman, one try; Tristan de Koninck, one try, one penalty goal, one conversion. NANAIMO (4) — Max Snobelen, one try.

CASTAWAYS (19) — Bud Adams, two tries; Bruce Moore, one try; Mel Jones, one try and one penalty goal. OAK BAY (0).

JAMES BAY (9) — Barry Robbins, three penalty goals. COWICHAN (8) — John Mott, one try; Roger Stewart, one try.

EXHIBITION

VELOX (9) — George Bombezin, one try; Tom Cooper, one conversion and one penalty goal. AGRARIANS (3) — Duane Rycroft, one penalty goal.

Juvenile soccer

Results of matches played Saturday in the Lower Island Juvenile Soccer Association:

DIVISION 6A: Lansdowne Evening Optimists 2, Peninsula Jets 0; Duncan Frasers 2, Gordon Head Eagles 1; Victoria Boys' Club 3, Oak Bay Bisons 1.

DIVISION 6B: Lansdowne Evening Optimists 3, Juan de Fuca Ready Mix 2; Lake Hill MacKenzie Esso 1, Prospect Lake Rangers 2; Cadboro Bay Vikings 3, Duncan Gyros 2; Peninsula Flyers 1, Gorge FC 0.

DIVISION 6C: Gorge Canadians 6, Peninsula Sabres 1; Lakehill Trio Reddi Mix 1; Esquimalt Lions 6; View Royal Green Ghosts 1, Gordon Head Coppen Jewellers 0; Cordova Bay Hawks 5, Sooke Checkers 0.

DIVISION 6D: Gordon Head Machinists 2, Prospect Lake Northridge 2; Lansdowne Evening Optimist Celtics 0, Juan de Fuca Hospital Union 2.

DIVISION 7A: Juan de Fuca Van Isle Moulding 1, Gordon Head Smith Bros. Foundry 0; Gorge FC 0, Lakehill Radicon 4; Cadboro Bay Rangers 6, Lansdowne Evenings Optimists 3.

DIVISION 7B: Prospect Lake Rovers 6, Cowichan Moose 0; Lakehill Cablevision 3, Peninsula Mustangs 0; Cordova Bay Bruins 0, Oak Bay Optimist Falcons 4; Lansdowne Evening Optimst Chinooks 1, Juan de Fuca Gordons Plumbing 0.

DIVISION 7C: Esquimalt Legion 7, Lansdowne Evening Optimst Ramblers 1; Duncan Rangers 1, Juan de Fuca Suburban Realty 0; Cowichan Darts 0, Gorge Canadians 1; Gordon Head Graham Meats 0, Gorion Head ANAF Vets 3.

DIVISION 8, exhibition Victoria Boys' Club 2, Cadboro Bay Raiders 1; Cadboro Bay Ocean Constru. 1, Lakehill Oddfellows 0.

DIVISION 8, District Cup: Gordon Head ANAF Vets 3, Peninsula Thunderbirds 0; Prospect Lake Risers 1, Oak Bay Tykes 0.

DIVISION 8 NORTH: Lakehill Jadresko Constru. 3, Lakehill Oddfellows 0.

DIVISION 8, District Cup: Gordon Head ANAF Vets 3, Peninsula Thunderbirds 0; Prospect Lake Risers 1, Oak Bay Tykes 0.

DIVISION 8 NORTH: Lakehill Jadresko Constru. 3, Cordova Bay Tigers 0.

DIVISION 8 EAST: Oak Bay Titans 0, Prospect Lake Redstars 8; Gordon Head Lums Greenhouses 5, Langford Building Supplies 1; Peninsula Cougars 2, Lakehill Bullfrog Service 2.

DIVISION 8 WEST: Sooke Coasters 1, Peninsula Raves 0; Esquimalt Police Union 2, View Royal Kings 0; Lansdowne Evening Optimists 0, Gorge FC 8.

DIVISION 9 NORTH: Gorge FC 1, Lansdowne Evening Optimst Colts 1; Prospect Lake Strikers 4, Peninsula Dolphins 2.

DIVISION 9 EAST: Peninsula Bobcats 0, Prospect Lake Torcs 3; Gordon Head Cosmo Royals 1, Home Lumber 3.

DIVISION 9 WEST: Esquimalt Meat Market 0, Gordon Head FC 2; Craigflower Motel 0, Oak Bay Optimist Mavericks 5; Juan de Fuca Oak Park Motel 0, Lakehill Kickers 0.

DIVISION 9, District Cup: Gordon Head London Boxing Club 1, Gorge FC; Oak Bay Mustangs 4, Cadboro Bay Colts 1.

DIVISION 10 NORTH: Juan de Fuca Pirates 0, Reg Midgley Good Guys 10; Prospect Lake United 6, Cordova Bay Bears 0; Goron Head RCAF 6, Prospect Lake Royals 0; Oak Bay Optimist Sharks 1, Oak Bay Optimist Beavers 0.

DIVISION 10 SOUTH: Cordova Bay United 2, Prospect Lake Celtics 0; Gordon Head FC 2, Juan de Fuca Tigers 1; Cordova Bay Norsemen 1, Esquimalt 0; Lakehill Bullfrog Automatics 0, Lansdowne Evening Optimist Pintos 2.

The Original Knight
SOLUNAR TABLES
When To Fish Or Hunt

According to the Solunar Tables calculated for this area, the best times for hunting and fishing for the next 10 days will be as follows (Times shown are **Pacific Standard** Times):

Minor A.M.	Major A.M.	Minor P.M.	Major P.M.
TODAY			
9:25	3:35	9:45	4:00
TOMORROW			
10:25	4:30	10:50	5:00
TUESDAY			
11:30	5:40	11:50	6:10
WEDNESDAY			
11:55	6:10	—	6:35
THURSDAY			
12:20	7:00	12:50	7:25
FRIDAY			
1:10	7:50	1:40	8:15
SATURDAY			
2:00	8:40	2:30	9:05
SUNDAY			
2:50	9:30	3:20	9:55
MONDAY			
3:40	10:15	4:10	10:45
TUESDAY			
4:25	11:10	5:00	11:35

Minor periods, shorter duration, light type.
Major periods, lasting 1½ to 2 hours, dark type.

Marvin Miller

Vikettes, Evergreens unbeaten

FIRST DIVISION

	P	W	L	T	Pts.
UVic	9	9	0	0	18
Oak Bay	9	7	1	1	15
Mariners	11	4	5	2	10
Sandpipers	8	3	4	1	7
Pirates	9	1	7	1	3
Rebels	10	1	8	1	3

SECOND DIVISION

	P	W	L	T	Pts.
Evergreens	11	11	0	0	22
Castaways	9	7	2	0	14
Vagabonds	10	5	4	1	11
Hobbits	9	5	4	0	10
Sanderlings	8	3	2	3	9
Rebels Gold	11	3	8	0	6
Sailors	9	2	6	1	5
Rebels Red	11	0	10	1	1

University of Victoria Vikettes and Evergreens maintained their unbeaten records Saturday in the first and second divisions respectively of the Vancouver Island women's field hockey association.

Vikettes won their ninth straight game, 4-1 decision over Rebels, while Evergreens coasted to their 11th straight victory, a 6-2 win over Castaways.

In other first division games, Oak Bay stopped Mariners 3-1 and Sandpipers edged Pirates 2-1 while in the second division, Hobbits blanked Rebels Gold 6-0 and Vagabonds posted a 3-0 decision over Rebels Red.

FIRST DIVISION

UVIC (4) — Jan Crook 2, Cindy Bray, Sue Keckalo. REBELS (1) — Edith Goodwin.

OAK BAY (3) — Julie Straith, Mary Cavin, Debbie Smith. MARINERS (1) — Sheila Houston.

SANDPIPERS (2) — Sara Angus 2. PIRATES (1) — Holly Fowler.

SECOND DIVISION

EVERGREENS (6) — Pam Kozak 3; Audra Sinclair 2, Sue Carson. CASTAWAYS (2) — Barb Brown, Sandy Ferguson.

HOBBITS (6) — Tina Walker 3, Rhonda Adams 2, Marlin Davis. REBELS GOLD (0).

VAGABONDS (3) — Lesley Howe 2, Penni Botham. REBELS RED (0).

Saskatchewan quartet wins

VANCOUVER (CP) — Pat Crimp's Saskatchewan rink scored a 9-8 win over Alberta in the deciding game Saturday to capture the Canada West Universities Athletic Association women's curling crown. The win gave the Saskatchewan foursome a 4-1 record in the round-robin competition while Alberta slipped to a 3-2 mark and a second-place tie with the University of Lethbridge.

University of Calgary and the University of Victoria were fourth with 2-3 marks while the University of British Columbia was sixth at 1-4.

Cross equals house record

Bowling roundup

By REG REYNOLDS

Larry Cross has equalled the long-standing house record at Town and Country Lanes.

The 23-year-old fivepinner put together his best series ever and tied the record of 1065 for three games, which was set in 1965 by Don Marshall.

Bowling in the Monday Night Mixed Classic League, Cross opened with a 286, followed with a 354 and finished with a 425.

Cross, who is in his third year of play in YBC Majors, started his big game with a left-side spare. He then threw ten straight strikes and was in position to break the record but he only took out the headpin with his final ball.

Cross, who has a 241 average, has been bowling for nine years. His best previous triplicate was 955 and his best single game was a 410.

★ ★ ★

Island bowlers had a tough time of it in the B.C. fivepin championships at Burnaby.

The Islanders finished seventh over-all in the eight-district event and King Lee and June Peddlesden, both of Victoria, were the top individuals with eighth-place finishes.

John Peters of Burnaby won the open men's singles with a 2212 for eight games while Jack Thompson of Vancouver was well back in second place with 2099.

Paul Gauthier of Port Moody won the handicap singles with a 1977.

In the women's singles, Dorris Ive of Surrey rolled a 2027 to edge out teammate Rose McDole by 20 pins.

Lora Plante of Williams Lake won the handicap title with a 1952.

Vancouver won the men's team title with 9804 finishing a mere four pins ahead of South Fraser Valley while Burnaby captured the women's and mixed team championships.

The other Districts competing were South Fraser Valley, Kootenays, B.C. North and B.C. Central.

★ ★ ★

K. G. BOWL in Saskatoon is renewing the Saskatchewan Classic Fivepin Tournament. The entry fee is $70 and first prize money is $1500 and there's plenty of bonus prizes, including $200 for high qualifier and $50 for the winner of each block. The Tournament begins 8 p.m. Friday and runs through Sunday and King Lee has several entry forms . . . It took awhile to find out but Brenda Bloxam of Duncan won the girls' singles title in the South Island YBC seniors' tournament at Fiesta Lanes in Nanaimo . . . Master Bowler **Bert Bell** and his senior partners **Sandra Scott** and **Mykle Thompson** won the Master-Senior YBC Tournament at Brechin Lanes in Nanaimo by bowling 322 over average. **Ron McLellan, Cindy Rainforth** and **Steven Stoughton** were second with 274 over average and **John Brittain, Dyanne Hindmarksh** and **Dave Lacharite** were third with 244 over average . . . Three 400 games were bowled at Town and Country last week bringing the total for the season to 19. **Larry Cross** rolled a 425, **Bill Ranger** bowled a 405 and **Jake Jacobs** rolled a 403 . . . Golden-ager **Bob Backereth** spared a headpin at Town and Country and 84-year-old **Roy Harnes** and 92-year-old **Amby Mallett** rolled some fine fivepin scores at Mayfair. Harnes rolled a 318 and Mallett scored a 591 series with a high game of 235 . . . As of Friday a total of 52 teams had entered the 13th annual Vancouver Island Tenpin Bonspiel which is scheduled for April, 15-18, at Mayfair Lanes. The entry limit is 128 teams . . . **John Perzins** performed the incredible feat of rolling 33 consecutive strikes last week in league play at Toledo, Ohio. The 46-year-old tenpinner, who sports a 193 average, had successive 300 games and rolled 859 for three games . . . **Don Shaw** made the "big four" split at Mayfair Lanes and **Frank Miller** scored a 176 triplicate for a 528 series . . .

TENPINS

MEN: Ray Parker 624 (226, 222); Fred Lobbezoo 619 (225), 615; Brian Cooper 618 (235); Ken Grexton 617, 606; Joe Frohlich 617, 596; Don Norbury 614 (248); Dick Bigelow 614 (222); Frank Miller 613, 571; Wally Ostafychuk 613; Don Samuelson 609; Rod Caddell 602; John Wenzel 600 (223), 564; Bernie Nikkels 596 (245); Andy McLeary 595; Bus Stoddart 592; Ken Garland 592 (224); Sheldon Nipp 590; Bruce Whitehead 590; Ron Rowley 585, 564; Dave Michell 581; Ray Morneau 581, 568; Phil Norton 581; Les White 578; Dave Annear 577; Jim Begg 577; Hal Wymore 576 (223); Charlie Cowie 575; Garnet Mah 575; Dave Cosgrove 575 (223); Ray Barnes 573; Glen Wallis 573; Jerry Hansen 573 (224); Tom Musgrave 571; Gil Ralph 570; Don Shaw 569; Bernie LeBlanc 568; Brian Grexton 567; Ron Hornby 567 (221); Chuck Bennett 567 (224); Fred Rentz 564; John Bird 564; Gord Bamford 563; Fred Essery 563; Roy Jago 563; Norm Hinds 563; Tony Bishop 562; Tom Alexander 562; Mal Nichols 561; Dave Parker 561; Wain Hayton 561; Bob Messerschmidt 559; Will Mount 558; Bill Sanderson 558; Len Parsons 556; Henry Loo 554; Dick Cox 554; Steve Goldberg 552; Don Cambrey 551; Mel Davison 551; Mark Grenon 551; John Harris 550; Jack Fletcher 550.

WOMEN: Lorna Pollock 604 (222), 550; Ev Donaldson 576; Jessie Loo 576; Ally Worboys 574 (244); Carol Newcomb 557; Isy MacGillivray 547; Emmy Plesch 539; Ruth Peterson 538; Charlotte Stossel 534; Be Lundgren 534; Vera Gibbons 531; Avis King 529; Flora Kirker 528; Ethel Jordan 527; Edna Richmond; Lucy Green 523; Marie Fyvie 519; Shirley Lewis 517; Judy Sovka 517; Freda Robertson 516; Coby Lobbezoo 514, 504; Marion Erickson 515; Eileen Downs 514; Nellie Zienstra 514; Ruth Beauchamp 514; Bet Foreman 514; Cecille Ellena 514; Jan Scroggs 513; Lorraine Crabbe 512; Vera Holmes 512; Sandy Watcher 511; Merleen Hill 511; Inge Markkanen 510; Barb Guy 509; Babe Conyers 509; Jean Claugh 507; Irene Morneau 507; Eleanor Holowachuk 506; Rose Buck 505; Ev Noonan 503; Thelma Kozak 503; Marilyn Grant 503; Bev Clarke 503; Flo Micheli 502; Lee Erickson 502; Muriel Dodsworth 502; Marg Wilkinshaw 500; Jean Baslee 500.

Duncan Lanes

MEN: Bob Norton 616; Fritz Schmidt 603; Ken Spencer 592; Barry Wilson 593; Don Johnstone 587; Gus Ouranitsas 583; Jack Bridges 583; Wain Hayton 583; Sam Yates 579; Manfred Schmidt 571; John Knudsen 570; Marv Waldren 564; Terry Cutforth 560; Will Blacklock 559; John Coupland 556; Ron Smiley 556; Bruce Aldred 553; Ron Lasalle 551; Garnet Mah 550; Ernie Cardiff 550.

WOMEN: Dot Larsen 567; Betty Webber 540 (230); Bea Summers 524; Donna Bucholz 511.

FIVE PINS

Town and Country Lanes

MEN: Larry Cross 1065 (425, 354); Jake Jacobs 894 (403); Marv Larsen 880 (336); Don Brown 860; Cliff Soady 872 (309), 810 (370); Bill Ranger 854 (405), 813; Jim Starling 832; Ralph Krueger 827 (328); Bill Cool 829 (320); Lloyd Whitaker 808 (337); Gail Williams 803; Russ Cruickshank 801; Brian Peddlesden 801 (349).

WOMEN: Carol Holroyd 827 (328); Ginger Strand 804 (356); Lorraine Pigott 784; Marion Simpson 782 (326); Sharon Peschlevich 780 (325); Marg King 774 (344); Paulene Lister 756; Joan Peddlesden 750.

Fiesta Lanes, Nanaimo

MEN: John Cummings 821, Dave Lee 826 (312); Reg Glover 813; Norm Goldie 807.

WOMEN: Lucky Rattini 822 (305); Helene Leerholm 819; Jackie Sage 790; Dianna Cummings 760.

Brechin Lanes, Nanaimo

WOMEN: Roma Leclerc 826; Janet Horsley 778.

Wilson Bowladrome

MEN: Darrell Bendall 825 (334).
WOMEN: Vi Guay 792 (341).

Seventh for Wales

Rugby grand slam

CARDIFF, Wales (Reuter) — Wales beat France, 19-13, Saturday to achieve the Grand Slam in the Five-Nation Rugby Union championship for the seventh time.

The result was in doubt until the last minute, with France, after a series of setbacks mainly of their own making, being repeatedly prevented from scoring by desperate Welsh tackling.

In the end it was flare and experience that carried the day for Wales by five penalties and one try to two tries, a conversion and a penalty.

But with better passing in the centre and more support for their two marauding wing forwards, Jean-Claude Skrela and Jean-Pierre Rives, the French might have pulled off a surprise win before a crowd of some 55,000.

Wales topped the championship with a maximum eight points and the remaining two matches involving the other four countries will be to decide the minor placings.

Ireland beat England, 13-12, at London to gain a share of third place with Scotland, both with one victory against two losses.

Manitoba wins title

HALIFAX (CP) — The University of Manitoba Bisons won the 1976 Canadian Intercollegiate Athletic Union basketball championship Saturday by whipping St. Mary's Huskies of Halifax 82-69 in the title game.

Rick Watts had 25 points for the Great Plains champion Bisons and guard Martin Riley, named the tournament's most valuable player, had 21.

OPEN SUNDAY
mandel
CARPET YOUR CASTLE SPECIAL
½ PRICE INSTALLATION! ON ALL CARPET PURCHASES
DROP IN AND ENTER OUR GREAT CARPET YOUR CASTLE CONTEST!
WIN $1500. WORTH OF CARPET AT RETAIL
mandel FLOORCOVERINGS
ON DOUGLAS OPP WOODWARDS
OPEN 7 NIGHTS 'til 9 382-8276

DENTURISTS SOCIETY of BRITISH COLUMBIA (DENTAL MECHANICS)
DENTURISTS ARE DENTURE SPECIALISTS
THE DENTURISTS SOCIETY OF B.C. MEMBERS ARE FULLY QUALIFIED DENTAL MECHANICS — LICENSED TO PRACTICE IN THE PROVINCE OF B.C. — SERVING THE PUBLIC WITH A LOW-COST, PERSONALIZED DENTURE SERVICE.
Full upper and lower dentures — relines — repairs

Postings, Ron	3937 Quadra St.	383-7227
Shaw, Stan	3937 Quadra St.	383-7227
Smith, W. E.	1935 Lee Ave.	598-1010
Weaving, Ray	671 Fort St.	386-2022
West, Ernest B.	3135 Cook St.	383-1621
West, Herbert K.	1002 Goldstream	478-9611
Bell, Dave	817 Fort St.	382-4642
Blunt, Kenneth	1383 Hillside	595-1665
Foster, George	1806 Cook St.	385-2132
Harrison, L. A. B.	888 Fort St.	383-2744

ANNUAL MEETING
Shawnigan Improvement District
Wednesday, March 10th, 1976, 8 p.m.
SHAWNIGAN FIRE HALL
To receive Trustees' report; Audited financial statement; Fire Chief's report; to elect one Trustee; and to conduct any new business.
The Trustees of Shawnigan Improvement District, per Mrs. J. R. Hodges, Secretary to the Trustees.

Ford LEASING VALUE
EXECUTIVE LEASES TRUCKS from $89 Month (36 mos. net lease)
EXECUTIVE LEASES CARS from $89 Month (36 mos. net lease)
For Your "Full Value" Lease, Call
EXECUTIVE CAR LEASE LTD.
at 384-1144
2-28 A DIVISION OF PETER POLLEN FORD SALES LTD., 1060 YATES ST., VICTORIA, B.C.

K mart
SERVICE DEPT. 5 DAYS ONLY
12 POINT ENGINE TUNE-UP
FOR MOST DOMESTIC & IMPORT CARS
OFFER EXPIRES MARCH 13,1976
HERE'S WHAT WE DO:
- Supply and install new AC or Champion spark plugs
- Supply and install new points
- Supply and install new rotor
- Supply and install new condenser
- Check distributor cap and ignition wires
- Adjust carburetor and set engine timing
- Clean and check air and gas filters
- Clean and check P.C.V. valve and hose
- Check heat riser valve
- Check battery and cables
- Check radiator coolant and fan belts
- Check wiper blades and windshield washer system

AIR CONDITIONED CARS EXTRA COST
(ACNITER OR RESISTOR TYPE SPARK PLUGS .25 EA. EXTRA)

4 CYLINDER CARS $30.88
6 CYLINDER CARS $32.88
8 CYLINDER CARS $37.88
PARTS AND LABOUR INCLUDED

WHEEL ALIGNMENT
Professional steering correction. Restores car handling and prolongs tire life.
Cars with air conditioning, torsion bars — $2.00 extra
SPECIAL $9.88 PARTS EXTRA IF REQUIRED

OIL CHANGE & LUBRICATION
Includes up to 4 quarts name brand multigrade oil plus chassis lubrication. Grease fittings extra if required.
FOR MOST CANADIAN & AMERICAN CARS
SPECIAL $6.88

You can put your trust in Kmart Auto Centres
We're car people.
K-76-7

TRUCK TIRES			SUMMER HIWAY	WINTER HILUG
	670x15	6-ply	32.95	36.95
	700x15	6-ply	34.95	38.95
	650x15	6-ply	32.95	36.95
	750x16	8-ply	47.95	49.95

477-5113
University Heights Shopping Centre
3986 Shelbourne Street (Saanich)
Victoria, B.C.
STORE HOURS:
10 a.m. to 10 p.m.
Monday to Friday
9 a.m. to 10 p.m. Saturday.

U.S. skater adds world title to gold medal at Olympics

GOTEBORG, Sweden (CP) — Dorothy Hamill of the United States, skating an impressive program, won the women's singles title as the world figure skating championships came to an end Saturday night.

Miss Hamill thus completed the dethroning of 1975 champion Dianne de Leeuw of The Netherlands, who also lost to the 19-year-old American at the Olympics last month.

Miss de Leeuw, who took the silver medal in the Olympics at Innsbruck, was pushed further down the ladder when 1974 world champion Christine Errath of East Germany pulled up to second place.

The 20-year-old Dutch girl, who now lives in Los Angeles, had to settle for the bronze medal despite having been in second place after the short program and completing a competent free program.

Lynn Nightingale of Ottawa finished seventh while Ottawa team-mate Kim Alletson fell back to 12th place, the victim of some surprisingly high marks given to 12-year-old Elena Vodorezova of the Soviet Union.

Miss Hamill's victory completed a sweep of the Olympics and world's singles gold medals for coach Carlo Fassi. The famous coach guided Miss Hamill and Britain's John Curry to the singles crowns both at the Olympics and here.

Miss Hamill's win was seldom in doubt. She moved up from second place after the figures in Friday's short program and finished with a comfortable margin.

She had an ordinals total of 10 and 192.66 points, followed by Errath with 22 and 190.04 and de Leeuw with 22 and 189.94.

Miss Nightingale admitted she did not skate well and was perhaps fortunate to hold seventh place where she had been after the short program.

The 19-year-old Ottawa skater fell while attempting the only triple jump in her program. She wound up with an ordinals total of 66 and 180.44 points, just ahead of Wendy Burge of the U.S. who skated well to earn 69 and 180.22.

Miss Alletson, 17, skated what she felt was her best long program ever, including her triple salchow, but it wasn't enough to keep the 10th place she had after the short program.

Vodorezova, a mature skater for her age and with a reputation for excellent triple and double jumps, fell twice in her program and had a number of other mistakes.

She clearly did not skate as well as she had at the Olympics where she placed 12th but the judges still gave her marks ranging as high as 5.7 for technical merit and she climbed ahead of Kim into 11th spot.

Canadian team officials expressed surprise and dismay at the move by the Russian girl from 12th after the short program and into 11th. And they were puzzled by the marks given her by the judges.

One tried to explain it by saying she was pushed higher because of what she is capable of doing, although she didn't perform capably Saturday night. Another expressed the opinion that it was a move by the Russsians to get her into the top 10 so they would qualify to send two women to next year's worlds in Tokyo.

Meanwhile, Miss Nightingale said she plans to put together a new free skating program for next year. She showed improvement in compulsory figures this year but her long program remained a problem.

Lynn said her free skating was a little better here than at the Olympics, but still not very good.

Rosi clinches World Cup title

COPPER MOUNTAIN, Colo. (AP) — Rosi Mittermaier of West Germany won the women's World Cup ski over-all points championship Saturday, becoming the first to do it since Austria's Annemarie Proell-Moser established dominance of the tour in 1971 with the first of her five straight titles.

Miss Mittermaier, affectionately called "Mama" on the tour, clinched the Cup title Saturday by winning the women's slalom.

After the first run of the slalom, Miss Mittermaier trailed Lise-Marie Morerod of Switzerland by 46-hundredths of a second. But Miss Mittermaier came back with an amazing run of 51.98 seconds to win the slalom with a combined time of one minute 47.78 seconds.

Miss Mittermaier has been skiing for the German national team since she was 16 years old, some nine years on the World Cup tour, and many of those years she spent in frustration chasing Mrs. Proell-Moser, the Austrian champion.

Mrs. Proell-Moser, a daredevil Austrian farm girl, first won the World Cup over-all title in 1971 and continued that domination through 1975, when she retired.

Zarley does little jig after birdie on 16th hole

Zarley pads lead

Player, Irwin sizzle

ORLANDO, Fla. (AP) — The gallant, on-rushing challenges of Gary Player — an amazing, 10-under-par 62 — and Hale Irwin fell short and Kermit Zarley expanded to three shots his lead after Saturday's third round of the $200,000 Citrus open golf tournament.

Zarley, on the comeback from major surgery last fall, stalked home with a 68, four under par on the tree-lined, 6929-yard Rio Pinar Country Club course that took such a beating from Player and Irwin.

Zarley's effort gave him a 54-hole total of 201, 15 under par and three in front of Irwin. Irwin, winner of the Los Angeles Open two weeks ago and a strong contender in almost every start this season, birdied his last three holes for a 64 and a 204 total.

But even those spectacular performances paled in comparison to Player's 62, the best score of his 20-year PGA tour career. It was the lowest score recorded in this country since Johnny Miller shot 61 in Tucson more than a year ago.

And it was just two strokes off the all-time PGA tour record of 60. That mark is shared by seven players. Sam Snead was the last to reach the figure, in the 1957 Dallas Open.

And even that mark was in danger for a while.

Player, one of the first off the tee in bright, warm, sunny weather that later gave way to threatening clouds, was eight under par after 11 holes and, admittedly, was thinking of a score in the 50s.

"It's one of my ambitions," the little South African veteran said. "I've broken 60, shot 59, in Brazil in 1974. But I've never broken 60 in America."

He just qualified for the final two rounds and started the day 11 strokes back of Zarley. Player made up six of them with a 206 total that left him only five shots back and very much in contention going into today's final round of the chase for the $40,000 first prize.

John Mahafey and Mike Hill were tied for third in the closely bunched pack at 205. Mahafey had a 69. Hill had a 67.

Tied with Player at 206 were Mark Hayes, 71, Bob Murphy, 69, and Larry Ziegler, 68.

Gary Player

"Actually, I played as well yesterday as I did today, but I couldn't get the ball in the hole," Player said. "If I'd putted yesterday like I did today, I'd have broken 60.

"The turning point today was the 12th hole a 165-yard, par-three .... My caddy, Rabbit, thought it was a seven-iron. But I remembered years ago I hit a seven-iron into the water. So I took a six-iron and hit it dead on the flag. But it was just one club long. If I'd hit the seven-iron I'd have been no more than five feet from the hole."

As it was, however, he was some 20 feet away and two-putted for par. The momentum was broken.

The veteran Zarley, who had a neck fusion operation last October, didn't get away until after Player had completed his round and Irwin was well into his challenge.

He refused to falter under pressure.

"I just ground out a bunch of pars and then got going to town with some birdies on the back nine," said Zarley, who played his back nine in 32. He pulled away with a string of four birdies on six holes beginning on the 11th.

Kermit Zarley	67-66-68—201
Hale Irwin	64-66-64—204
John Mahaffey	69-67-69—205
Mike Hill	65-73-67—205
Mark Hayes	63-70-71—206
Bob Murphy	69-68-69—206
Larry Ziegler	72-66-68—206
Gary Player	75-69-62—206
Al Geiberger	73-67-67—207
J. C. Snead	70-68-69—207
Pat Fitzsimons	67-70-71—208
Don January	70-68-70—208
Rick Acton	68-69-71—208
Charles Sifford	72-70-66—208
Jerry McGee	69-71-69—209
George Burns	67-73-69—209
Mike Morley	71-70-68—209
Bruce Fleisher	72-69-68—209
Gay Brewer	66-69-74—209
Ed Sabo	69-68-72—209
Victor Regalado	70-69-70—209
Tommy McGinnis	72-67-70—209

Gymnasts leave for Budapest

The Canadian men's gymnastic team leaves today for Budapest and the last qualifying meet before the Olympics in Montreal.

Needing 540 of a possible 600 points to qualify for the Games, the Canadians will be up against the world's fourth-ranked team in the Hungarians. The meet will be held Wednesday and Thursday at the Hungarian National sports stadium.

Members of the team are Philip Delesalle, Bruce Meed and Owen Walstrom — all of Victoria — Maasaki Naosaki and Steve Mitruck of Toronto, Keith Carter of Winnipeg and Peter Laclare of Quebec City.

National coach John Herb of Victoria will be unable to make the trip and the team will be handled by Tom Zivic of Toronto and Andre Simard of Montreal.

ISLAND POWER CENTRE LTD.
Sales-Service
Repairs
• Chainsaws
• Lawn Mowers
617 CHATHAM ST.
385-5323
1 Block East of Cap. Iron
Between Douglas and Gov't
3-6

GILSON'S MEATS LTD.
MAYFAIR CENTRE 385-4742
Effective: Mon., Tues., Wed., Mar. 8, 9, 10.
MONDAY ONLY
GROUND BEEF Gilson's Quality ..... 59¢ lb.
TUESDAY ONLY
BABY BEEF LIVER Gilson's Select ..... 59¢ lb.
WEDNESDAY ONLY
BEEF STEW Gilson's Super Lean ..... 89¢ lb.
FREEZER BEEF
SIDES, A-1 1.05 lb. Grass Fed Sides lb. 89¢
HINDS, A-1 1.39 lb. Grass Fed Hinds lb. 1.09

DON'T SIGN ANY DEALS
until you see the car deals
at VICTORIA DODGE

We have new cars and trucks coming out of our ears. Cars we ordered for December and January have just arrived, plus the units we ordered for February and March. We can't afford to keep them so our goof is your gain.

We are pulling out all stops and will sell them to all comers at unbelievable price savings. Each unit has a stock sheet on the dash with the retail price and our lowest possible sale price.

"REMEMBER" "REMEMBER"

■ "3 YEARS OF OIL CHANGES AT NO EXTRA COST TO YOU"
■ "THE LOWEST POSSIBLE PRICE YOU CAN BUY AT"
■ "THE CHRYSLER CLINCHER WARRANTY" — "The first year is on us with each new car" UNLIMITED MILEAGE
■ 60 MONTH FINANCING — BANK RATES 13.5% ON APPROVED CREDIT

COMPARE PRICES
COMPARE SELECTION
COMPARE SAVINGS
COMPARE BENEFITS

■ ASPENS ■ DARTS
■ CORONETS ■ MONACOS
■ CORDOBAS ■ DODGE TRUCKS

VICTORIA DODGE CHRYSLER
819 YATES ST. HOURS: Mon.-Fri. 9 to 9, Sat. 'til 6 (Dealer Licence No. D-13501) 384-8174
Dodge CHRYSLER Dodge Trucks SALES/SERVICE

Tax tips

Some of the most-asked questions and answers Revenue Canada Taxation tackles every spring

Deductions

Q. I understand that I am no longer required to report interest and dividend income unless the total amount I receive in the year is in excess of $1,000. Is this correct?

A. No. All interest and dividend income received must be reported as in prior years. However, you may be entitled in 1975 to an offsetting deduction equal to the amount of certain types of interest income and grossed-up dividends reported up to a maximum deduction of $1,000. To determine the amount which you may deduct and the type of interest income eligible for this deduction, please refer to Item 46 of your 1975 Tax Guide provided with your income tax return and Schedule 4 of the return package.

Q. I received interest and dividend income from several sources in 1975, however, the total amount which was received was less than $1,000. May I claim a deduction equal to the total interest income and dividends included in my income?

A. Possibly. However, interest income from certain specific sources does not qualify for this deduction. Before making any deduction, please review Schedule 4 of your income tax return which should answer any question you may have in connection with eligible or ineligible sources of interest income and the amount of dividends to be used.

Q. Can I now claim all the premiums which I pay for medical insurance?

A. No. You may only claim as a medical expense the premiums which you pay to a non-government medical or hospital insurance plan.

Q. I was transferred to another city in 1975 and we decided to rent our house rather than sell it. I understand I can deduct capital cost allowance from my rental income but what do I use for a capital cost figure? We lived in the house for years and, with the improvements we made, it's worth a lot more than we paid for it originally.

A. You are entitled to claim capital cost allowance on the fair market value of your house when you started to rent it. This would not include the value of the land.

Q. The expression, moving expenses, probably means many things to different people. Can you be specific regarding the types of moving expenses which can be deducted from income for income tax purposes?

A. Yes, moving expenses would generally include the cost of travelling from a former to a new residence, including meals and lodging while en route, transportation and storage costs for household effects, and the cost of up to 15 days temporary board and lodging near the former or new residence.

Q. I received interest of $178.00 and a pension totalling $2,300.00. How much of this do I exclude from my income? I am 67 years of age.

A. You must include the full amount of interest and pension income in your tax return. Then, you claim $178.00 for the interest and dividend income exemption and $1,000.000 for the pension income exemption.

Q. I received $600.00 in pension income, $200.00 from my deceased spouse's registered retirment savings plan anuity and $1,200.00 from my own R.R.S.P. annuity in 1975. How much is my pension income deduction?

A. If you were under 65 at the end of 1975 you can claim $800.00. If you were 65 or over at the end of 1975 then you can claim the full $1,000.00. Payments to you out of your deceased spouse's R.R.S.P. may be included with no age restriction. However, payments out of your own R.R.S.P. may be included in the calculation only if you were 65 or over at the end of the year.

Q. What are the new rules for the $1,000 interest and dividend deduction?

A. There are two major changes:

1 Grossed-up dividends have now been included in the deduction, and

2 Interest expense paid to earn interest income does not reduce the deduction as it did last year.

Q. What are grossed-up dividends?

A. Grossed-up dividends are shown as Taxable amount of Dividends from Taxable Canadian Corporations in Box (B) on T5 slips. See item 46 of your 1975 Tax Guide.

Q. What deductions may be transferred between spouses?

A. There are five deductions that may be transferred between spouses:

Age exemption; interest and dividend income deduction; pension income deduction; dis ability deduction; education deduction.

These were established so that if one spouse did not need the deductions in arriving at a nil taxable income then the other could claim the "unused" portion.

Schedule 9 of your tax return package and item 48 of your 1975 Tax Guide contain the necessary steps required to calculate the transfers.

Q. My wife has bond and bank interest of $600.00 which qualifies for the investment income deduction. She will not be taxable as that was her only income. Can I take her deduction into account and thereby claim her for full personal exemption?

A. No. The investment income deduction does not come into account in determining your exemption claim for her. You must reduce the married exemption by the excess of her income over $334.00. However, because she does not need to claim the investment income deduction to make her non-taxable, you may transfer the entire deduction to your return and make the claim over and above any claim you may be making in your own right.

Income

Q. The Family Allowance chèques received for our children are made out to my wife. Does this mean she must report the payments as income?

A. Not necessarily. The law requires that the individual who claims a personal exemption on behalf of a child for whom the payments are received must report the payments as income. If neither parent claims an exemption, the person to whom the cheques are made out must report the income. For further information, refer to Item 7 of the Income Tax Guide provided with your income tax return.

Q. My employer pays me an allowance to cover my board and room while I am working at distant work sites away from my ordinary place of residence where I support my wife and family. Previously, I was told that this had to be included in income for income tax purposes because I was not a construction worker. I understand that this no longer applies. Is this correct?

A. Yes. This exempting provision now applies to all workers employed at a distant work site providing they meet the other necessary conditions.

Q. I received a lump sum upon retirement. I do not want to pay tax on it at this time but would like to invest it so as to spread the tax over a number of years. Is there some way that this can be done?

A. Yes. A person can use such amounts to purchase an income averaging annuity from a licensed or otherwise authorized person. The annuity may be for life, or a guaranteed term not exceeding 15 years and not extending beyond the annuitant's 85th birthday.

Q. My wife and I are both retired. She receives the Old Age Security Pension. When I am making out my income tax return and claiming my wife, must I include the Old Age Security Pension as part of her income?

A. Yes. The Old Age Security Pension as well as any supplement received are her income and must be taken into account in determining the amount, if any, of your married exemption.

Q. My wife claims personal exemptions for two of our children and I claim the other two. Who must report Family Allowance payments?

A. Both of you — each parent must report the amount of Family Allowance received for the children which he or she has claimed as dependants. For additional details, refer to Item 7 of your 1975 Tax Guide provided with your income tax return.

Q. What is general averaging?

A. This is a complex tax calculation that is automatically computed, if applicable, for all taxpayers when the return is assessed. If your 1975 taxable income is substantially increased over prior years' taxable incomes, general averaging will usually be applied. When general averaging is applied your taxes will always be reduced, never increased.

Q. My only income is Old Age Pension. Do I have to file an income tax form?

A. Not unless you are requested to do so by the Tax Department, However, if you resided in British Columbia, Ontario, or Manitoba on December 31, 1975 you may be entitled to a provincial tax credit which can only be obtained by filing an income tax form.

Q. I had interest income of $285 from Canada Savings Bonds and I paid $108 of interest on a bank loan to purchase these bonds. What is my interest and dividend income deduction?

A. $285, the amount of your bond interest. You may also include the $108 as carrying charges in area D on Schedule 4 of your return package.

Q. I have both pension and interest income. Does the $1,000 exemption apply to the total or to each one?

A. The $1,000 maximum exemption is applied to each one separately. See items 46 and 47 of your 1975 Tax Guide for further details.

Tax credits

Q. I got married in 1975. Can I claim my spouse's rent when we weren't married?

A. When two people marry in the year, the spouse with the higher taxable income for the year must claim the B.C. Renter's Tax Credit. In calculating the total rental payments the claimant may include all the following:

—Rent paid after the marriage.

—the claimant's rent for the part of the year prior to marriage.

—the claimant's spouse's rent for the part of the year prior to marriage.

Q. To whom must a donation be made so that it will be considered a political contribution for tax credit purposes?

A. The contribution must have been made to a registered federal political party or to a candidate in an election to the House of Commons. See item 55 of your 1975 Tax Guide provided with your income tax return.

Q. I moved from Ontario to the Province of British Columbia on November 1, 1975. Can I include my apartment rental payments I made in Ontario for the B.C. Renter's Tax Credit?

A. No. Only those rental payments made in B.C. may be claimed.

Q. I got separated in 1975. How should I claim my British Columbia Renter's Tax Credit?

A. Where separation of a married couple occurs during the year, and each spouse then maintains a separate residence, each spouse may claim the Renter's Tax Credit. In calculating total rental payments each claimant may include the following:

—rent paid for the part of the year following separation.

—a share of the rent paid prior to separation.

Note: The rent paid for the period prior to separation may be divided in whatever fashion the separate couple decides upon but the combined total of rent claimed must not exceed the actual rent paid upon the shared residence.

Q. What is the new proposal for investment tax credit?

A. Five (5) per cent of the cost of certain new buildings, machinery and equipment acquired between June 23, 1975 and July 1, 1977 is deductible in full from the first $15,000.00 of Federal Income Tax payable in one year plus one-half of the Federal Tax payable in excess of $15,000.00. The balance may be carried forward five (5) years subject to the same limitations.

Q. On what amount is Capital Cost Allowance calculated if an investment tax credit is claimed?

A. Capital Cost of the property minus the amount of the five (5) per cent investment tax credit.

Q. I have some Canada Savings Bonds. Can I claim the Investment Tax Credit for these?

A. No. The Investment Tax Credit applies only to acquisitions of new buildings, machinery and equipment used for certain business purposes.

Canada Pension

Q. Are Canada Pension Plan contributions compulsory?

A. Yes. The employer must deduct the required employee's contributions and remit the amount together with his matching contribution to Revenue Canada, Taxation. Self-employed persons must pay Canada Pension Plan contributions in instalments in the same manner as income tax payments.

This doesn't apply if the worker is under 18, 70 or over, or has a disability or retirement pension payable to him under the Canada Pension Plan.

Q. What action should I take if my employer has not deducted Canada Pension Plan contributions or Unemployment Insurance premiums?

A. If you are employed under a contract of service that is employee-employer relationship, the onus for making these deductions rests with the employer. First, consult with your employer. If still not satisfied, report this omission to your District Taxation Office as soon as possible and, in any event, not later than April 30 following the year the omission occurred.

Q. Must I contribute to the Canada Pension Plan, even though I'll be receiving an old age pension this year?

A. Yes, because this has no bearing on your liability to contribute to the Canada Pension Plan. Therefore, until you reach 70 years of age you will be required to contribute to the plan on your self-employed income.

Q. Is a disability pension under the Canada Pension Plan taxable? What about a regular pension under this plan?

A. Both a disability pension and a regular pension under the Canada Pension Plan are income for tax purposes and therefore taxable.

Q. I calculated my Canada Pension Plan contributions and found that not enough had been deducted by my employer. Should I pay the difference?

A. No. Phone your District Taxation Office, Source Deductions Section before April 30, 1976, and explain the details to them.

Exemptions

Q. Can a divorced woman claim the equivalent married exemption of $1,644 for her 13-year-old child?

A. Yes, provided the child lives with the taxpayer in the self-contained domestic establishment maintained by the taxpayer.

Q. My wife and I were married in September. She was working before marriage but has not worked since. Can I claim the full married exemption of $1,644 for her? What does she do about filing a return?

A. If she received no income after your marriage, you may claim the full married exemption of $1,644. Otherwise, calculate your exemption taking into account only the income she received after your marriage. If your wife is taxable or had tax deducted from her salary, she must file her own return.

Q. Due to Consumer Price Indexing, by what amount have personal exemptions increased over the amounts deductible in 1974?

A. The basic personal exemption as well as all other personal exemptions, including the limitation or income of dependants, have been increased by 10.1%. The increase amounts are shown on Schedule 6 and page 4 of your 1975 income tax return.

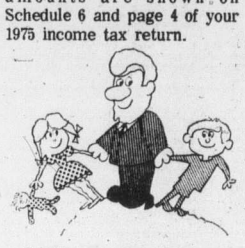

Q. What personal exemptions over and above my own can I claim since I became separated in August, 1975? My wife got custody of the children.

A. In the year of separation, you may claim either what your personal exemptions would have been had there been no separation or else the alimony or maintenance payments you have made. In the subsequent years, you may claim only your alimony or maintenance payments.

Q. My wife claimed childcare expenses. I want to claim the children for my personal exemptions. Is that allowed?

A. Yes. The claim for exemption for dependent children is not restricted to the spouse who claimed child care expenses.

Q. I am a widow supporting a 16-year-old son who is in receipt of an orphan's benefit as well as other pension benefits totalling $400 for the year. I understand that I can no longer claim the full equivalent of married exemption. Is this correct?

A. Yes. If the dependant's income is in excess of $334, the full exemption cannot be claimed, and your equivalent to married exemption will be reduced by the amount your dependant's income exceeds $334.

RRSPs

Q. I want to contribute to a Registered Retirement Savings Plan. I understand I am allowed a maximum of 20% of my earned income or $4,000 providing I am not covered by a registered pension plan at work. What I want to know is what is considered to be earned income in this situation?

A. For purposes of the R.R.S.P. calculation, earned income includes salary and wages, tips and gratuities, pension income, net income from self-employment, rental income, and other income such as alimony, less: the employment expense deduction, rental loss, Unemployment Insurance premiums, annual union and professional dues and losses from self-employment.

If you were also covered by a Registered Pension Plan the combined deductions for both plans are limited to the lesser of $2,500 or 20% of earned income.

For more detailed information refer to Item 29 of your 1975 Tax Guide.

Q. My husband died and I received a refund of the premiums he had paid into a Registered Retirement Savings Plan. Am I required to pay tax on the amount of this refund?

A. A refund of premiums is ordinarily treated as income of the recipient. H owever, a refund of premiums after death will not be taxable in the spouse's hands if it is transferred within 60 days from the end of the year to the spouse's registered retirement savings plan.

Q. My husband died a few years ago and I receive an annuity from his registered retirement savings plan. I am 64 years old. Must I wait until next year before I can claim the pension income deduction?

A normally annuities from a registered retirement savings plan only qualify for deduction if the recipient is 65 years of age or older. However, where such an annuity is received as a result of the death of a spouse, the recipient, regardless of age, may claim the deduction.

Students

Q. I realize I may not claim tuition fees paid to an educational institution if the fee does not exceed $25. However, last year I took several courses each with a fee of $10 or less, but the total for the year is more than $25. May I claim these tuition fees when filing my income tax return?

A. Provided they otherwise qualify, these fees would be deductible if they were paid to the same educational institution. It is the total of fees paid to the educational institution that counts.

Q. What receipts or certificates must I enclose with my income tax form when claiming my tuition fees? How do I calculate the amount of tuition I can claim?

A. The educational institution you attend will provide you with an offical receipt or certificate approved for income tax purposes.

Tuition fees supported by receipts or certificates may be claimed for any 12-month period beginning in the taxation year. If you claim fees paid for the academic year, simply attach the certified receipt to your tax return. If you claim fees paid for the calendar year only, here's what you can do:

1) The amounts paid for September-December of 1975 are usually only a part of the amount shown on the certified receipt. If so, specify this partial amount on your receipt.

2) Amounts paid for last term studies (January-April of 1975) can also be claimed provided, of course, you hadn't claimed them on last year's return.

Q. I am a student at university and have a part-time job which becomes a full-time job during the summer months. My earnings are more than $1,800 a year. I pay my own tuition fees out of my earnings and understand that only I can deduct these fees from my income for tax purposes. If I do this, my income will be reduced to $1,400. Does this mean that my father can claim me as a dependant?

A. Yes, if your father supported you during the year. However, his $646 exemption is reduced by the amount that your income exceeds $1,332

Example:

Maximum exemption $646
Deduct income over $1,332
($1,400 less $1,332) 68
Allowable exemption $578

In addition, a special exemption of $50 a month is allowable for full-time trainees and students attending a wide range of schools and post secondary institutions.

Q. Last year my wife attended university for eight months. She did not earn any income and did not receive an allowance of any kind. Does this mean I can claim the education deduction on her behalf?

A. Yes, under these circumstances, you would be entitled to an education deduction of $400.

Miscellaneous

Q. I receive as part of my income the United States Social Security Pension. Do I have to include this as part of my income in Canada?

A. Yes. The United States Social Security Pension forms part of your income in Canada and should be reported in Canadian dollars.

Q. Is an American or other foreign pension taxable?

A. Yes. You must report this on your tax form. You may also be entitled to a foreign tax credit if you paid taxes on this pension in the foreign country. See item 53G in your 1975 Tax Guide.

For further information regarding these questions and answers, as well as any other income tax matters, readers should telephone the district office of Revenue Canada Taxation at 386-2176 between 8:15 a.m. and 4:30 p.m. Those outside the Victoria dialling area should ask the operator for Zenith 0-04000 (toll free) between 8:30 a.m. and 4:30 p.m.

The Daily Colonist will not enter into any correspondence regarding these items, all of which were provided by Revenue Canada Taxation. They are published by The Daily Colonist as a public service.

Longshots dominate Santa Anita program

ARCADIA, Calif. — Ga Hai made a stirring move on the final turn Saturday to score a neck victory over Riot in Paris and win the $66,550 Arcadia Handicap at Santa Anita Park.

Ga Hai, a 14-1 longshot, continued the pattern of the day as outsiders dominated the racing card.

Ridden by Frank Olivares and carrying 115 pounds, Ga Hai charged strongly in the final strides to pay backers $30.80, $13.40 and $8.

Riot in Paris, ridden by Bill Shoemaker, ran second and paid $6.60 and $4.40. Copper Mel ran third and paid $6.20.

Complete Saturday results and entries for today:

FIRST RACE
Hunechin Chief (Skinner) $42.20 $15.40 $8.80
Recronation (Pierce) 4.60 3.40
Strike Me Lucky (Grant) 6.60
No scratches. Time — 1:44 3-5.

SECOND RACE
El Jam (Gonzalez) $10.00 $4.20 $3.40
Junior Status (Shoemaker) 2.60 2.40
River Dough (Howard) 3.80
No scratches. Time 1:16 4-5
Daily Double paid $274.60

THIRD RACE
Refundable (Skinner) $18.60 $5.00 $7.80
O.K. So Far (Hawley) 2.80 2.20
Realman (Gonzalez) 2.60
No scratches. Time—1:09 4-5

FOURTH RACE
Siegfried (Lambert) $9.40 $5.40 $4.20
Flying Kansu (Valdez) 6.00 4.60
Splitting Hares (Mena) 10.80
Scratched—Always Remember, Great Distance, Forli's Shadow, Ri Sporting. Time 1:23 2-5

FIFTH RACE
Fleet Grounded (Hawley) $3.80 $2.80 $2.40
Mr. Terresto (Pincay Jr.) 4.80 3.70
Efa (Shoemaker) 2.80
No scratches. Time 1:44
Exacta ($5) paid $66.00

SIXTH RACE
Beat Inflation (Hawley) $14.80 $5.80 $5.60
La Jolla Booster (Mena) 2.80 2.60
Si Si You (Ramirez) 6.60
Scratched—Splended Courage, T.V. Superstar. Time 1:09 3-5

SEVENTH RACE
Powerful Lady (Shoemaker) $8.20 $4.20 $3.40
Sun Festival (Pierce) 4.60 3.60
Coving (Pincay Jr.) 5.60
Scratched—Katie's Proof. Time 1:16 3-5
Exacta ($5) paid $81.50

EIGHTH RACE
Ga Hai (Olivares) $30.80 $13.40 $8.00
b-Riot in Paris (Shoemaker) 6.60 4.40
Copper Mel (Pincay) 6.20
b-coupled with Blue Times.
Scratched—Lightning Mandate, Magnesia, Crumbs, Elaborado, Chief Hawk Ear, Zanthe. Time 2:00 2-5

NINTH RACE
Nibelungo (Ramirez) $19.40 $27.00 $10.60
Sangayan (Hawley) 3.60 2.80
Peel Box (Toro) 3.40
Scratched—Giacomini, Market Close. Time 1:50 1-5.
Exacta ($5) paid $1,425.00.
Attendance 36,647. Mutuel handle $4,822,947.

Entries

FIRST RACE—$9,000, claiming, four-year-olds and up, six furlongs:
Hoist A Win (116) Pierce
Marlizia (115) Valdez
Zodiac Zone (116) Hawley
Jeffrey Lewis (119) Shoemaker
Sharp Vibration (116) Olivares
x-Davids Wings (114) Gonzalez
Vikings Sprite (116) Mena
Billy Club (116) Skinner
x-Sayrue (111) Aragon

SECOND RACE — $13,000, claiming, four-year-olds and up, six and one-half furlongs:
Ocala Boy (118) Campas
Medical Man (122) Shoemaker
Rocket Review (114) Olivares
Rulison (118) Pierce
x-Carboniferous (113) Semkin
x-Sawtooth (113) Gonzalez
Bold Renown (116) Cordero Jr.
Methdioxya (118) Hawley
x-Sir Vival Arrival (113) Martini

THIRD RACE—$9,000, maiden three-year-old fillies, six furlongs:
Apace (117) Cordero
Flanna (117) Skinner
Twist N Twirl (117) Toro
Dona Maya (117) Pincay Jr.
Cascapedia (117) Lambert
Shamara (117) Valdez
Extemperamental (117) Emna
Jaunting (117) Campas
Wizzer (117) Jensen.

FOURTH RACE — $10,000, Maiden three-year-olds, colts and geldings, one and one-eight miles:
Run The Distance (118) Pierce
Romeo (118) Teleira
Nishikoka (118) Cordero
Sarajevo (118) Grant
Mr. Angus (118) Mena
Prince J. C. (118) Lambert
Sky Charger (118) Pincay
Lucky Trader (118) Toro
Thee King (118) Maese
Fantastic Richard (118) Hawley

FIFTH RACE—$13,000 allowance, three-year-old colts and geldings, one and one-eighth miles:
El Portugues (114) Pincay
Samburu (120) Olivares
This Time (120) Lambert
a-Pocket Park (114) Velaquex
Montespan (117) Pierce
Mist Stone (120) Hawley
a-Envelope (120) Toro
Pindoro (120) Cordero
Articulation (114) Diaz
Skerry Knight (113) Hole
a-Entry.

SIXTH RACE — $22,000, allowance, four-year-olds and up, one and one-sixteenth miles:
Tannyhill (114) Hole
Fleet Velvet (122) Toro
Gollete (114) Lopez
Victorian Prince (114) Hawley
Marks Place (119) Mena
Steinway (117) Olivares
King Pellinore (117) Shoemaker

SEVENTH RACE — $22,000, allowance, four-year-olds and up, one and one-eighth miles:
Dr. Do Much (114) Howard
Ben Adhem (114) Skinner
Elaborado (114) Baeza
Fu Manchu (114) Valiez
Sassoon (114) Pierce
Dancing Gun (117) Pincay
Coffee Grounds (114) Rosales
Exact Duplicate (114) Alvarez
Sea Aglo (114) Cordero
Podium (117) Olivares
Crumbs (114) Shoemaker
Master Music (117) Toro

EIGHTH RACE — $250,000, guar., "The Santa Anita Handicap", four-year-olds and up, one and one-quarter miles on turf:
a-Dahlia (119) Grant
f-No Bias (115) Santiago
Avatar (123) Pincay Jr.
f-Ensign Ruken (108) Alvarez
Lightning Mandate (120) Ordero Jr.
Top Crowd (117) Olivares
f-Pay Tribute (111) Velasquez
Tizna (120) Pierce
Royal Glint (124) Teiecra
Ancient Title (124) Hawley
f-Zanthe (116) Skinner
f-Winds of Thought (112) Hole
Centurys Envoy (116) Lambert
Top Command (118) Baeza
Gay Style (121) Turcotte
Dulcia (120) Shoemaker
a-Mateor (110) Howard
a-coupled f-field

NINTH RACE — $2,000, claiming, four-year-olds and up, one and one-sixteenth miles:
King Wako (119) Vergara
Dublin Critic (116) Hawley
Jittery (114) Pincay
Cut Back (116) Lambert
Know No Bounds (116) Shoemaker
x-Eastern Star (113) Gonzalez
Under Two Flags (116) Ramirez
Triggairo (116) Cordero
Cupatin (116) Pierce
x-AAC. Listed to post.

Selections

1. Jeffrey Lewis, Hoist A Win, Zodiac Zone.
2. Rocket Review, Ocala Boy, Bold Renown.
3. Flanna, Wizzer, Jaunting.
4. Sky Charger, Run the Distance, Lucky Trader.
5. This time, Samburu, Mist Stone.
6. Fleet Vlevet, Marks Place, Steinway.
7. Dancing Gun, Ben Adhem, Dr. Do Much.
8. Dulcia, Royal Glint, Ancient Title.
9. Jittery, Dublin Critic, King Wako.

One Best: Fleet Velvet.

Outsider scores

NEW YORK (AP) — National Flag, an 8-to-1 outsider, upset favored Lord Henrixee, considered a prime contender for the Kentucky Derby, in the 75th running of the $55,500 Swift Stakes at Aqueduct race track Saturday.

Esquimalt runners top Parker event

Dave Weicker and Sharon Young won the major races in the ninth annual Basil Parker Cross-Country run, which was held at Centennial Park.

Running for the Esquimalt Athletic Club, Weicker posted a time of 25 minutes, 54 seconds over the 4¾-mile course and was awarded the Basil Parker Memorial Trophy.

Miss Young, also an Esquimalt runner, won the open women's event with a time of 20:01 over a 2¾-mile course.

More than 400 runners took part in the event. The under-18 boys' race was 4¾ miles while the under-12 girls was 1¾ miles and the remaining races were 2¾ miles.

Individual

OPEN MEN: 1. Dave Weicker (25.54); 2. John Currie (26.42); 3. Asker Naesgaard (27.01).
BOYS UNDER 18: 1. Dave Whitehead (26.50); 2. Stephen Martin (27.17); 3. Roland Knight (28.23).
UNDER 16: 1. Jim Boothroyd (18.36); 2. Lauren Machak (19.18); 3. Tony Theriault (19.44).
UNDER 14: 1. Edgar Kruse (20.07); 2. Neil Patterson (20.38); 3. Ray Greenwood (21.02).
UNDER 12: 1. Larry Dennis (20.56); 2. Paul Buck (21.26); 3. Tony Butterfield (21.29).
OPEN WOMEN: 1. Sharong Young (20.01); 2. Debbie Scott (20.35); 3. Sharon Doherty (20.52).
GIRLS UNDER 14: 1. Marcia Denman (22.35); 2. Angela Chalmers (22.38); 3. Donna Nichols (22.48).
UNDER 12: 1. Lisa Craig (20.01); 2. Jania Greave (20.15); 3. Janet Fraser (21:07).

Team

OPEN MEN: 1. Victoria Flying Y (35 pts.); 2. Esquimalt (45 pts); 3. Royal Roads (80).
BOYS UNDER 18: 1. Claremont (35); 2. Brentwood College (50); 3. Esquimalt (65).
UNDER 16: 1. Norwesters (12); 2. Claremont (42); 3. Glenlyon (76).
UNDER 14: 1. Richmond Juniors (43); 2. St. Michaels University (45); 3. Norwesters (55).
UNDER 12: 1. Sir James Douglas (36); 2. Glenlyon (57); 3. Norwesters (59).
OPEN WOMEN: 1. Esquimalt (15); 2. Claremont (47); 3. Flying Y (51).
GIRLS UNDER 14: 1. Colwood Elementary.
GIRLS UNDER 12: 1. Norwesters (24); 2. McKay (45); 3. Richmond (59).

Havlicek sidelined

BOSTON (AP) — All-star forward John Havlicek, a 13-year veteran with Boston Celtics of the National Basketball Association, will miss at least five games and must remain inactive for two weeks because of a severely bruised knee suffered in a game at Philadelphia Wednesday night.

Jeff Cohen, assistant general manager, said Friday Havlicek suffered a severe contusion and possibly a torn lateral cartilage. He added that if the knee does not respond clinically, further tests will be made and a decision will be reached on what to do, including the possibility of surgery.

Teen-aged fan stabbed

BRISTOL, England (AFP) — A teen-aged Bristol soccer fan was in critical condition after being stabbed near the heart Saturday while waiting for a match to start between team and Luton Town.

A young Luton fan was reported to be "helping police with their inquiries" after 50 police sealed off the enclosure where the stabbing took place and searched 300 spectators.

The victim, Colin Watts, 18, was undergoing an emergency operation later. The knife incident came 50 minutes before the start of the match, which was delayed for 15 minutes by the police investigation.

Parkland captures hoop title

Parkland captured the Vancouver Island junior high-school girl's basketball championship Saturday at Central School.

Linda Rebbit scored 15 points, Stasia Gallaugher hit for 12 points and Kathy Evans scored 11 points as Parkland defeated Lansdowne, 47-45, in the championship game.

Diana Thornton scored 22 points for Lansdowne.

Reynolds finished third by defeating Cedar Hill, 34-27, and Ladysmith took fourth place with a 29-28 win over Comox. Cedar Hill finished fifth, Comox was sixth, Wellington of Nanaimo finished seventh and John Barsby of Nanaimo finished last.

Hockey scores

B.C. Junior
Vernon 5, Kelowna 4.
Merritt 5, Penticton 3.
AMERICAN
Hershey 2, Nova Scotia 1.
International
Saginaw 7, Kalamazoo 6.
Toledo 7, Ft. Wayne 2.
North American
Maine 13, Mohawk Valley 3.
Saskatchewan Junior
Weyburn 2, Regina Blues 1. (Weyburn leads best-of-seven quarter-final, 2-1.)
Swift Current 9, Humboldt 3. (Humboldst leads best-of-seven quarter-final, 2-1.)

Derby moves to semi-final, Rangers grab league lead

LONDON (AP) — Derby County, fired by two early goals from Bruce Rioch, downed Newcastle, 4-2, Saturday and moved into the semi-finals of the English Soccer Cup in their bid for the League and Cup double.

Southampton of the Second Division and Crystal Palace of the Third Division also reached the semi-finals. Southampton defeated Bradford City, 1-0, at Bradford and Palace scored a 1-0 upset at Sunderland.

Manchester United, also chasing the double, were held to a 1-1 draw by Wolverhampton and will have to replay at Wolverhampton Tuesday.

In league play, Queen's Park Rangers slammed Coventry, 4-1, and took the lead in the English soccer championship race, after Liverpool was humbled, 2-0, at home by Middlesbrough.

Rangers took over the lead with 45 points and eight games to play.

Liverpool, Manchester United and Derby are all on 43 points and share second place. Liverpool and Derby have nine games left and Manchester United have 10.

Crystal Palace followed up earlier away Cup upsets over Leeds United and Chelsea by shrugging off the notorious roar of the 54,000 fans at Sunderland's Roker Park to score a late goal and end a year-long unbeaten run for Sunderland at home.

Palace manager Malcolm Allison predicted his side would win and go on to take the cup. He set off the howling crowd before the match by going to both ends and doffing his now famous white fedora and good-naturedly directing the multitudes in their pre-game chants.

His confidence appeared misplaced early in the contest as Sunderland moved aggressively on Palace territory, hitting the bar twice and just missing several other attempts.

But the sparkle in Sunderland's play was missing as the second half began and Palace were able to set up an offence of their own. Sunderland appeared to be gaining the momentum again until Palace scored against the run of play in the 76th minute.

Peter Taylor set it up by beating two men and centring to Alan Whittle, who shot past Jim Montgomery in Sunderland's goal from close range.

★ ★ ★

ENGLISH LEAGUE
FA Cup
Quarter-finals
Bradford 0 Southampton 1
Derby 4 Newcastle 2
Man United 1 Wolverhampton 1 (Replay at Wolverhampton March 9)
Sunderland 0 Crystal P 1
Division I
Aston Villa 0 Ipswich 0
Leicester 1 Everton 0
Liverpool 0 Middlesbrough 2
Norwich 3 Tottenham 1
Queen's PR 4 Coventry 1
Stoke 4 Burnley 1
West Ham 1 Birmingham 2
Man City 4 Sheffield 0
Division II
Blackburn 1 Bristol R 2
Blackpool 1 Bolton 1
Bristol 3 Luton 0
Carlisle 1 Notts F 1
Fulham 0 Portsmouth 1
Hull 2 Wexford 0
Notts C 0 West Brom 2
Oldham 1 Orient 1
Plymouth 0 Chelsea 3
Division III
Brighton 5 Peterborough 0
Bury 1 Grimsby 1
Chester 1 Shrewsbury 0
Chesterfield 1 Cardiff 1
Gillingham 1 Aldershot 1
Mansfield 0 Wrexham 0
Rotherham 1 Port Vale 2
Sheffield W 2 Walsall 1
Swindon 0 Southend 0
Division IV
Cambridge 0 Bournemouth 1
Hartlepoole 1 Huddersfield 1
Lincoln 2 Crewe 0
Reading 0 Doncaster 1
Scunthorpe 2 Brentford 1
Tranmere 0 Rochdale 1
Watford 0 Northampton 1
Exhibition
Halifax 2 Orgyteif, Sweden 0

SCOTTISH LEAGUE
Scottish Cup
Quarter-Finals
Dumbarton 2 Kilmarnock 1
Montrose 2 Hearts 2
Motherwell 2 Hibernian 2
Queen of S 0 Rangers 5
Premier Division
Ayr vs. Celtic, ppd
Spring Cup
First Round
Airdrieonians 2 Bechin 1
Alloa 3 Falkirk 1
Clyde 1 Clydebank 3
Cowdenbeath 3 Hamilton 0
E. Stirling 1 Morton 2
Meadowbank 0 St. Mirren 4
Queen's Pk. 1 Dunfermline 1
Stenhousemuir 0 Arbroath 2
Stranraer 1 Fife 0
Division II
Stirling 0 Raith 1
Northern Ireland
Ards 1 Linfield 3
Coleraine 4 Ballymena 2
Crusaders 2 Bangor 0
Glenavon 3 Distillery 1
Glentoran 4 Cliftonville 1
Larne 0 Portadown 1

Favorite wins in easy style

HALLANDALE, Fla. (AP) — Foolish Pleasure, an overwhelming favorite despite carrying 129 pounds, took the lead along the rail at the eighth pole and drew out to an easy 3½-length victory Saturday in the $63,300 Donn Handicap at Gulfstream.

An opening day crowd of 21,025 made Foolish Pleasure 1-5 and the four-year-old son of What A Pleasure responded with another powerful performance.

Ancient Greece for Modern Travellers
Lecture Series:
Ancient and Modern Greece
The Bronze Age (especially Knossos, Mycenae and Pylos)
Classical Greece (especially Athens, Pella and Rhodes)
Byzantine Greece (especially Daphnae, Mistra and Salonika)
Sites and Sanctuaries
Museums and the Styles of Ancient Art
Getting About in Greece Today
Beginning Wednesday, March 17, 7 sessions, 7:30-9:00 p.m.
University of Victoria, Room 165 of Cornett Building
Fee $15, Tour Participants, no charge
Lecturers:
Professors H. Huxley and M. Pope, Department of Classics
Parking available in lot 4, adjacent to the Stadium.
For further information on this lecture series, and its companion program, a 23-day Tour to Greece, call the Division of Continuing Education, 477-6911, Local 805.
Offered by: The Department of Classics and the Division of Continuing Education, University of Victoria.

DAVID K. SEDGMAN
Doctor of Veterinary Medicine
has commenced a Large Animal Practice in the Greater Victoria Area.
BOX 131 Saanichton
Phone 385-2133

SAY
DIAL — DETAILS
CKDA 1220

For Our Members:
INCOME TAX RETURN SERVICE
Quick and professional, modest fees.
VICTORIA PROVINCIAL GOVERNMENT EMPLOYEES CREDIT UNION
people helping people since 1940
DOWNTOWN 710 Broughton St. 385-1437
JAMES BAY 547 Michigan St. 382-5105
GLENDALE HOSPITAL Room 222 382-5105
3-6

THINKING OF A MERCEDES-BENZ?
Consider the 280S — it has all the handling, luxury, and comfort of the more expensive 450 sedans but is powered by a six-cylinder engine.
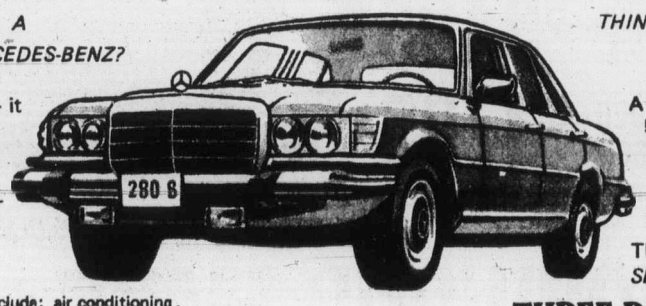

Standard features include: air conditioning, automatic, power steering, power disc brakes, power windows, central locking, cruise control, AM/FM stereo radio, radials, etc.
THINK ABOUT THIS OPPORTUNITY:
A 1975 280S driven less than 5,000 miles by the regional service manager and now priced at $17,800 — $1,800 less than new and $2,500 less than the 1976 price!
THINKING MERCEDES-BENZ? *SEE . . . .*
THREE POINT MOTORS
2620 GOVERNMENT ST.
(Dlr. lic. D13608) • 385-6737

272 GORGE ROAD WEST
FAIRWAY
OPEN 7 DAYS A WEEK
WEEKDAYS 9-9
SUNDAYS 10-7
Prices Effective SUN., MON., TUES. MARCH 7-8-9
WE RESERVE THE RIGHT TO LIMIT QUANTITIES
FRESH WHOLE FRYING CHICKEN Gr. A lb. 79¢ WHILE STOCK LASTS
NEW ZEALAND SHOULDER LAMB CHOPS lb. 89¢
Canada Grade 'A' Beef ROUND STEAK Full Cut ..... LB. 1.49
CAMPFIRE BRAND, 1-lb. PKG. SKINLESS SAUSAGE 59¢
Grade 'A' Beef Boneless Rump, Sirloin Tip Roast LB. 1.59
McCAIN FANCY, 2-LB. BAG FROZEN PEAS 69¢
PREM LUNCHEON MEAT 12-oz. tin 75¢
FARM FRESH SMALL EGGS GR. A 2½-doz. tray 1.49
KRAFT 48-OZ. LARGE TIN SMOOTH CRUNCH PEANUT BUTTER 1.79
Local White No. 2 POTATOES 15-lb. bag 89¢
LITTLE DIPPER ANGEL FOOD CAKE 12½-oz. 69¢
LARGE SIZE CAULIFLOWER EACH 39¢
CUT RITE WAX PAPER REFILLS 100 foot 49¢
APPLES Red, Delicious, Spartan, Newton 3-LB. BAG 49¢
DELTA LONG GRAIN RICE 4-lb. pkg. 1.69
MAPLE LEAF CHEESE SLICES 16-oz. Pkg. 1.29
3-7

— AP

Year's best

Top sports picture of year was this one taken by James Bourdier of Associated Press last August, showing three speedboats flipping over at start of race in Biscayne Bay, Florida. It was honored at World Press Photo competition in Amsterdam.

Stellar x-ray bursts excite astronomers

CAMBRIDGE, Mass. (UPI) — Rapid and irregular bursts of x-rays coming from what may be a strangely behaving neutron star in the constellation Scorpius have been detected by astronomers at Massachusetts Institute of Technology, it was announced Saturday.

MIT x-ray astronomers considered the discovery the most "spectacular of a recent series of intriguing discoveries about x-ray sources in space," an MIT spokesman said.

The bursts "will require a complete rethinking of theories about a new class of x-ray sources . . .," the spokesman said.

Prof. Walter Lewin, who led the team that discovered the bursts, said, "The discovery goes beyond our wildest dreams. In our earlier studies, we were hindered by the infrequency of the bursts.

"Now our problem is that we see so many bursts that we cannot digest them fast enough."

Lewin said the pattern of the burst was "not like anything ever detected from known neutron stars in binary systems."

The bursts were discovered March 1 through the use of the small astronomy satellite, which was built and operated by MIT scientists.

Victoria hudac

DO YOU HAVE A LIST OF ALL THE CRAFTSMEN WHO CO-OPERATED IN THE BUILDING OF YOUR NEW HOME?

You could have! If your contractor is a Victoria HUDAC member builder he will co-ordinate and supervise the efforts of the other trades, artisans and professions and provide this list to facilitate proper maintenance of your new home.

Victoria HUDAC
HOUSING and URBAN DEVELOPMENT ASSOCIATION OF CANADA

Dancer found dead

A former Victoria woman who overcame defects of polio to dance her way into London's eminent Royal Academy of Dancing was found dead Thursday in a San Francisco area hotel.

But as yet the San Mateo county sheriff's office can find no reason for the death of Ceredwyn Richards, 26, believed to have been living recently in Vancouver.

"We don't feel it was natural causes," one of the detectives working on the case told the Colonist in a phone interview Friday night.

He referred to suicide as being "not the only possibility" but added there was no evidence of violence on her body or in her room at the Airport Hilton Hotel.

The county coroner was still conducting tests, according to the detective, to help pinpoint the cause of the onetime dancer's death.

Ms. Richards started dancing at three and on graduation from Claremont high with money she had earned after school, went to London. However, she didn't complete the three-year RAD course and recently worked as a model.

The San Mateo detective said Ms. Richards may have been working in a Vancouver steak house before taking a holiday in San Francisco.

Her parents are Lynne Richards, 1224 Duke, Saanich, and Ceredig Richards, 2-915 St. Charles, Victoria.

Richards

Rozelle urges compromise

WASHINGTON (AP) — Commissioner Pete Rozelle urged National Football League owners and players at a meeting Friday to reach a compromise on a collective bargaining agreement and end the labor strife that has existed in the league the last two years.

It was the first time Rozelle had met with the player representatives in two years.

Rozelle rescribed the three hour meeting — the opening session of the five-day meeting of the player representatives and alternates from the 26 teams — as one in which "I gave some of my views and I heard some of theirs."

He repeated that a reason for his previous non-involvement was that the commissioner's office was a strong issue in the negotiations.

EXTREMELY URGENT SALE
THE MOST UNFORGETTABLE AND VALUABLE COLLECTION OF
ORIENTAL RUGS
RETAINED SHIPMENT ORDERED FOR IMMEDIATE DISPOSAL
These International High Standard Oriental Rugs and Carpets were specially brought in for the VANCOUVER HOME SHOW of 1976. (A rare opportunity to buy a breathtaking Unique Collection).
BEING SOLD AT BARGAIN PRICES THAT MAY NOT BE REPEATED
Many exceptional items of selected qualities of high investment calibre and other exclusive items featuring:
Museum quality, Tabriz, Birds of Paradise, a Unique Isfahan, Theran Picture Rug, Birth of Christ, Imperial Kirman, Palace Quality Kashan, Fine Quality Nain, Large Ardabil, Breathtaking Hunting Rugs. Mashad. Blouch. Prayer Rugs. Kafkaz. Magnificent Royal Bokharas and Imperial Kashan in Large Sizes. Fine quality Jewels of the Loom, Tree of Life. Saroukjal. Pendic. Turani. Takhtataous. True Justice Story of King Solomon described in pictures. Hutchio Rugs. Bhadshawhe Rug and many more. This collection also includes many runners and authentic Kashmir Handmade (needle work) Tapestries.
DON'T MISS A UNIQUE COLLECTION SUCH AS THIS.
IT COULD BE CONSIDERED A WISE INVESTMENT.
Every piece is a work of art and guaranteed hand knotted by the Master Weaver. Sizes from 1'6"x2' to 10'x14' approx. Runners 2'x5' to 3'x22' approx.
RED LION INN — Cavalier Room, Sunday and Monday — March 14th & 15th, Sunday 10 a.m.-10 p.m., Monday 10 a.m.-7 p.m.
3-5

Arbitrator gets phone dispute

A dispute over contracting out work between B.C. Telephone Company and the Federation of Telephone Workers will be settled by arbitration.

The union unsuccessfully sought a B.C. Supreme Court declaration against the company and an injunction over the dismantling of telephone wire and cross-arms which had been sold to a salvage company. The company wanted the linemen to climb the poles, detach the wires and cross-arms and drop them to the ground to be picked up by the salvage operator.

The Federation claimed all phases of the work should be carried out by linemen, including bundling the wire, loading it in trucks, and transporting it to company depots.

The linemen refused to climb the poles and were suspended by the company.

Mr. Justice Lloyd McKenzie in adjourning the application upheld contentions of company counsel Jack Giles that a collective agreement between the company and the union gives exclusive jurisdiction over the matter to a board of arbitration.

He said the application would be adjourned because circumstances may arise pending the arbitration which might justify the intervention of the court.

Three win Demolay's legion of honor

Highest honor of the Canadian Order of Demolay will be conferred on two Victoria men at a ceremony in the Esquimalt Recreation Centre today.

James Randall and Charles Hewitt, long-time Demolay members, will receive the legion of honor. Demolay is dedicated to helping develop young men into dedicated citizens, and the two men honored are described as the backbone of the local chapter.

Six members will receive scholarships in memory of Dr. Gordon F. Grant who founded the chapter 25 years ago. Other members will receive awards such as the Representative Demolay Degree, the Chevalier and Senior Demolay degrees.

The public is invited to attend the 1:30 p.m. ceremony.

Naran home recipe plan takes off ugly fat.

The Naran Plan can help you lose pounds of unsightly fat right in your own home. This home recipe weight-control plan is easy to follow and costs little. Go to your drug store and ask for the Naran Reducing Plan. The whole plan is included in every package. The directions are right on the label. Pour the liquid into a pint bottle and add enough grapefruit juice to fill the bottle. Take two tablespoonsful twice a day as needed. Take the vitamin supplement included and follow the low calorie weekly food menu.
Your first purchase should show you a simple easy way to lose bulky fat and help regain slender more graceful curves; reducible pounds and inches of excess fat should disappear from neck, chin, arms, hips, abdomen, calves and ankles. If you are not completely satisfied with your first purchase just return the empty carton for your money back. Follow this easy way endorsed by many who have tried this plan to help bring back alluring curves and graceful slenderness. Note how quickly bloat disappears, how much better you feel. More alive, youthful appearing and active.

Newcomers triumph at chess

The Gordon Head Chess Club emerged as the best in Greater Victoria when it defeated the older Victoria Chess Club in a recent capital-city match.

According to the winners' president, H. S. (Bud) Ellis, the Gordon Head group triumphed 6½-2½ in this nine-board match.

Ed Seedhouse, Martin Emig, Ryan Hansen, Jean Bigras, Ellis and Tony Perodeau triumphed for the winning side. Dick Dawson and Albert Roberts scored victories for the Victoria team. There was one draw, each player getting half a point, between Koit Teng of Gordon Head and Leonard Molden.

With a Westwood, you really are master of the house.

Right from the start.
You see a plan you like but would prefer a bigger entrance way. We can arrange it. Like the basic layout but would rather have that bedroom window enlarged. Just say the word.
And, even after you take delivery of your Westwood home, you're still in charge. Put it together yourself, if you've a mind to. Do a little and contract the rest out, if you'd prefer. Let your Westwood dealer handle the whole thing for you.
It's your home. Your decision. You call the shots. Sound like your kind of place? Mail us the completed coupon and we'll rush you our colorful book of dreams.

Alternatively, you can contact the Westwood dealer in your area.

Enclosed is $1.00 for portfolio of brochures in full color.
NAME.....
ADDRESS.....
.....

WESTWOOD BUILDING SYSTEMS LTD.
2 EWEN AVENUE, NEW WESTMINSTER BRITISH COLUMBIA, V3M5B1. TEL. 526-2677

member of HUDAC
WESTWOOD BUILDING SYSTEMS
7137 Wallace Drive, R.R. 1
Brentwood Bay, B.C. (Keith Vickers) 652-3011

Environment board quits

OTTAWA (CP) — A board set up to assess the environmental impact of pipeline construction in the North has dropped out of existence. The Environmental Protection Board, funded by a company proposing a $7.5-billion northern natural gas pipeline, folded after it was refused money for studies it felt crucial to its work.

Gunmen pull jewel heist

BOLZANO, Italy (AP) — Police said three gunmen tied up the manager of a hotel, looted the safe and got away with $450,000 in jewels which had been deposited in the safe by jewelers staying at the hotel.

mazda mizer
CANADA'S LOWEST PRICE 4-DOOR SEDAN
■ THRIFTY OVERHEAD CAM PISTON ENGINE
■ COMFORTABLE, ROOMY AND LOTS OF TRUNK SPACE TOO!
■ GENEROUS WITH ADDED FEATURES
50 *M.P.G. HIGHWAY
38 *M.P.G. CITY

*Mileage based on E.P.A. test results for the 1.3 litre coupe with standard engine and 4-speed transmission.
ONLY $3345 VICTORIA PRICE IMMEDIATE DELIVERY
ALSO AVAILABLE
2-DOOR COUPE $3495
4-DOOR WAGONS $3795
Delivered Victoria
HORWOOD MAZDA
"Service and Satisfaction to Victorians for over 30 years"
810 JOHNSON ST. at Blanshard (Dealer Licence D-3273) 385-1451
12-month, 12,000 mile Factory Warranty. Also available — Horwood's 12-month, 12,000 mile extended warranty.

Swindle couple jailed

NEW YORK (UPI) — A 50-year-old unemployed Canadian truck driver who pleaded guilty to complicity in an elaborate mail fraud scheme that netted him and his wife $130,000 was sentenced Friday night to four years in prison.

Judge John Bartels imposed the sentence on James Hope of Toronto and ordered that his 50-year-old wife, Loretta, be locked up for a year for her part in the scheme, which defrauded life insurance companies in northern New Jersey, Long Island and in the Camden-Philadelphia area.

Assistant U.S. Attorney Richard Appleby said the Hopes represented themselves as employees of the Harris public opinion poll. They called executives of small- and medium-sized businesses and in the course of otherwise harmless questioning obtained the executives' full names, dates of birth and life insurance companies.

With this information, Appleby said, they then represented themselves as insurance agents and were able to obtain from the life insurance companies the executive's policy number. Later, the prosecutor continued, they would call the policy loan department claiming to be the insured and obtain a loan on the policy.

The Hopes, Appleby said, operated on Long Island from April to July, 1974, and then moved to the Camden-Philadelphia area from September to December, 1974. After that they operated in northern New Jersey from September to December, 1975.

Postal inspectors were alerted to the possible fraud at the close of the Long Island operation and were able to recover $348,000 that was being mailed to the Hopes.

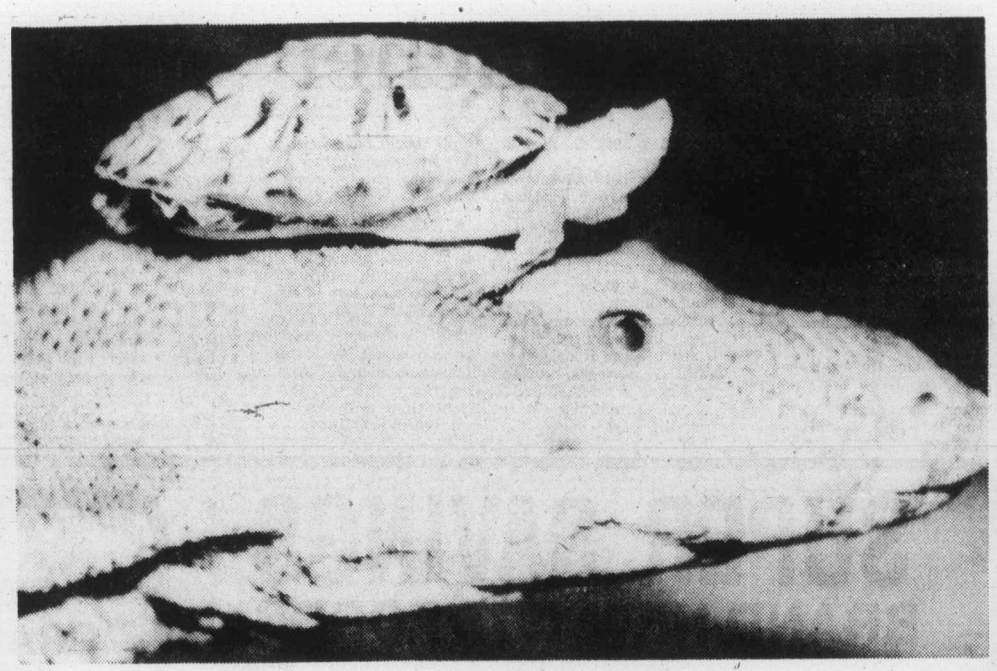

— AP

Along for the ride

Non-dashing cap is named Hopey, baby turtle at Safari Park Zoo in Windsor, England, getting ride aboard lizard's head. The two reptiles had to share accommodation while their regular quarters underwent spring housecleaning.

Mao's wife attacked

HONG KONG (UPI) — For the first time wall posters attacking Chiang Ching, the radical wife of Communist party chairman Mao Tse-tung, have appeared on the streets of Canton, a Hong Kong newspaper reported Saturday.

A visitor to the southern Chinese city of Canton reported that wall posters attacking Chiang Ching were pasted side-by-side with those criticizing Vice-premier Teng Hsiao-Ping, the Chinese-language daily Ming Pao said.

Residents of Canton told the visitor the critique of Madame Mao represented a counter-attack by members of China's moderate political faction, who have recently been the target of ultra-leftist denunciations.

Oil profits arouse controversy

WASHINGTON (UPI) — A U.S. citizen's group charged Saturday the oil industry tried to mislead the public with a report that said a 23.6-per-cent drop in earnings of the top 25 petroleum firms during 1975 threatens U.S. energy independence.

Energy Action, which has launched a concerted attack against the oil giants in recent months, said a more accurate picture of the industry's economic health is shown by the 71 per cent increase in profits for the top 25 companies from 1972 to 1975.

James F. Flug, director of Energy Action, made his charges in response to an American Petroleum Institute Report that earnings of the top 25 firms fell from $13 billion in 1974 to $9.9 billion in 1975.

API president Frank Ikard warned in the report: "The continued erosion of the industry's ability to generate and reinvest earnings — due as much to governmental action as natural market forces — poses a grave danger to its efforts to provide the capital needed to make the country more independent of foreign energy sources."

Flug said the oil companies were "trying to mislead everyone into believing they are suddenly facing hard times. He predicted the API report would only increase pressure for the big comapnies to be broken up.

An API spokesman said Flug's accusations ignored the relationship between the amount oil companies earned and the capital they have for such things as plant expansion and exploration for new oil reserves — both vital to U.S. energy independence. He said such investments far outstripped earnings in 1975.

Despite decreased profits from 1974 to 1975, the API said, 19 companies reported capital and exploration expenditures totalling $22.7 billion — a 10.5-per-cent increase over the $20 billion spent in 1974.

Capital and exploration spending climbed by an even sharper 52.7 per cent from 1973 to 1974, when profits increased 40 per cent rather than declining, the association said.

$1000
DON'T SAY HELLO
DIAL FOR DETAILS
CKDA 1220

Bus passenger shot

SAPULPA, Okla. (UPI) — A naturalized citizen who thought a man sitting two seats ahead on a cross-country bus was a member of the Symbionese Liberation Army Friday pulled an automatic pistol and killed him.

Authorities said Samuel Poller, 21, of Philadelphia, was dead when he arrived at a Sapulpa hospital. His assailant, Gabriel Duverglas, 54, of Los Angeles, was charged with second-degree murder, but authorities have no idea what led to the shooting.

"He (Duverglas) just got up and walked to one seat behind him (Poller) and started shooting," said Creek county sheriff Brice Coleman.

Coleman said Duverglas had not made any statement since being taken into custody. Trooper Jay Anglin of the Oklahoma highway patrol said Duverglas told him he believed Poller was a member of the SLA, the terrorist group which kidnapped Patricia Hearst.

Coleman said Duverglas and Poller were both travelling alone on the bus, which was en route from Los Angeles to New York. He said Duverglas' destination apparently was Tulsa and Poller apparently was returning to Philadelphia.

Police said the other passengers on the blood-spattered bus did not panic and a search of the vehicle failed to turn up any other weapons.

What are you doing the est of your life?
Decide

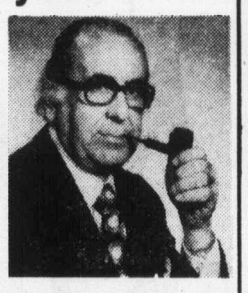

You'll probably earn quite a lot of money over your working years. But when it comes time to retire, what then? You'll want to keep on living the lifestyle you've grown accustomed to, but you need to make decisions today for a financially secure future. I can help. Call me.

"When You Think of Me, Don't Think of Insurance—But, When You Think of Insurance, Think of Me."
PETER P. LOVRIC—385-5751

Thinking with you.
ManuLife
The Manufacturers Life Insurance Company

CAPITAL SUPER FOOD

50 WEST BURNSIDE
OPEN DAILY 9 TO 9
5124 CORDOVA BAY RD.
Cordova Bay Plaza
OPEN MON., TUES., WEDS., SAT. 9 to 6; THURS., FRI. 9-9; SUN. 11-5
We Reserve the Right to Limit Quantities

Prices Effective Mar. 7, 8, 9
10% off YOUR TOTAL FOOD BILL WED. ONLY MARCH 10th
Burnside Store only. Min. order $5; cartons of cigarettes and tobacco not included.

FRESH WHOLE FRYING CHICKEN GR. A lb. 79¢
FRESH SKINLESS BEEF LIVER 59¢ lb.
LOW LOW LOWEST PRICES
BEEF SHORT RIBS lb. 79¢
California No. 1 BROCCOLI 29¢ lb.
LARGE GREEN BELL PEPPERS 10¢ ea.
FLETCHER'S BACON ENDS 1-lb. Pack 69¢
Rice-A-Roni Beef, Chicken, Spanish, Fried, BOX 39¢
SNOW'S 15-oz. TIN CLAM CHOWDER 59¢

KRAFT PRODUCTS SALE
PEANUT BUTTER Smooth and Crunchy, 48-oz. 1.99
MIRACLE WHIP 48-oz. 1.69
CHEESE WHIZ 16-oz. 1.19
CHEESE SLICES 1-lb. Single Wrap .. 1.39
GRATED, 8-oz. PARMESAN CHEESE 1.39
Crescent and Butter Flake DINNER ROLLS 8-oz. pkg. ..... 47¢
DELUXE 14-oz. MACARONI DINNER ..... 59¢
PARKAY MARGARINE 3 lbs. 1.49
3-7

We work for B.C.

(We're employed by the government.)

We are the B.C. Government Employees' Union. BCGEU.

About 35,000 of us. You probably see us in the community every day. Working on provincial ferries. Providing social and health care services. Protecting the environment of B.C. Paving and snow-plowing thousands of miles of highway. Serving the community in many other ways.

So the BCGEU is more than a union. It's people all around you. Part of every community. Working together to provide the services which make our lives better. That's what we're all about.

BCGEU
The Union that works for B.C.

Mackenzie King furtive wencher

TORONTO (CP) — A new biograhy of William Lyon Mackenzie King, prime minister of Canada for 22 years, shows him as a ladies' man who often visited prostitutes.

The biography, A Very Double Life, was written by Col. Charles Stacey, military historian at the University of Toronto, and will be published next month by Macmillan. The book is based on diaries King kept for 57 years.

Stacey's book says there is "an endless procession of females" in King's diaries. They range from daughters of millionaires to women of the streets whom the life-long bachelor encountered in nocturnal wanderings in Toronto, Chicago, Boston and Ottawa.

Stacey portrays King as a man driven by sexual urges, yet tormented be feelings of guilt. Entries in King's diaries repeatedly confess that on his "strolls" he engaged in "sin in some of its more terrible forms" and "went completely to the devil with my passions."

Stacey says:

"The precise nature of his sins he does not tell us. But it can hardly be doubted that these 'strolls' were visits to prostitutes."

As a young man in Toronto, King embarked on a program of reforming prostitutes. But instead of reforming the prostitutes, King himself fell from grace.

Stacey tells of King as deputy minister of labor in 1901 giving an inspirational lecture in Ottawa's Bell Street Methodist Church "and then straightaway going out on the streets of Ottawa to look for a woman."

King worshipped his mother. He kissed her 74 times on her 74th birthday. However, as she lay dying in Ottawa in the winter of 1917, Stacey reports, King was "back to the girls of the streets."

King was a straitlaced public figure given to wearing homburg hats, pince-nez spectacles and vests with a gold watch chain. He was Liberal prime minister of Canada longer than anyone else — from 1921 to 1930 and again from 1935 to 1948. He died in 1950.

King's sexual adventures were omitted from previous biographies, including The Mackenzie King Record, the official four-volume edition of his diaries edited by Jack Pickersgill, a former Liberal cabinet minister.

Pickersgill's version of the diaries has aroused controversy because it deleted a number of passages, among them King's wartime remark about the atom bomb: "It is fortunate that the use of the bomb should have been upon the Japanese rather than upon the white races of Europe."

A Very Double Life presents details of two well-known facets of King's personality: His obsession with spiritualism, and his bizarre love of his pet Irish terrier.

The book also describes King's youthful passion for a Chicago woman, his fruitless quest for a rich wife and his relationships with two married women in Otttawa.

Starvation reports anger Ethiopians

ADDIS ABABA (Reuter) — The Ethiopian government denied Saturday a British newspaper report that about 200 people are dying of starvation daily in Addis Ababa.

A foreign ministry statement said the nationalism of rural land has given unprecedented incentive to farmers who have assured the government of a good harvest this year.

"We may expect a bumper crop in the near future," the statement added.

The ministry accused Colin Legum of The Observer in London of carrying on a "vilifying propaganda campaign against the ongoing Ethiopian revolution" by writing about starvation rates.

The statement described Legum as a "pampered journalist under the pay and protection of the former feudal regime" of the late emperor Haile Selassie.

Modern Grits grow more like old chief

LONDON, Ont. (CP) — Col. Charles Stacey, author of a new biography of the late William Lyon Mackenzie King, said Friday that modern Liberals were becoming increasingly like King, prime minister of Canada for 22 years.

The author of the biography, A Very Double Life, said King, Liberal prime minister from 1921 to 1930 and again from 1935 to 1948, did what was necessary to be the biggest vote-getter in Canadian history.

King was a strange man who got stranger when his personal records were studied, Stacey said in a speech at the University of Western Ontario.

However, King's continual contradictory moves, opportunism and moral weaknesses make sense politically.

The colonel said when King returned to office a second time, he enthusiastically embraced plans for unrestricted trade with the United States, which the Progressive Conservatives had been working on, because it seemed popular with Canadians.

By the time he retired in 1948, King opposed reciprocity, Stacey said.

He said the prime minister promoted official friendships with the late Franklin D. Roosevelt, U.S. president at that time, and Britain's Winston Churchill because of their prestige in Canada.

King's feelings changed for Churchill, who King later said in his diary was one of the most dangerous men he had known, Stacey said.

He said King, who died in 1950, suffered chronic insecurity. He was short, pudgy, generally insignificant and an inferior orator in comparison with Roosevelt and Churchill, the colonel said.

He had a distinct paranoid streak and was always worried about plots against himself, Canada, the Commonwealth and the Allies during the wars, Stacey said.

Silver Threads

VICTORIA

MONDAY: 8:30 a.m.—Drop-in, cards, shuffleboard, pool, library; 9:30—Arts and crafts; 11:30—Lunch; 1 p.m.—Arts and crafts, stamp club; 1:15—Bridge; 7:20—Whist.

TUESDAY: — 8:30 a.m. — pool, library; 9:30—Arts and crafts; 10—Beginners' bridge, keep fit class; 11:30—Lunch; 1 p.m.—Arts and crafts, beginners' bridge; 1:30—Films; 3—Bowling at Town and Country; 7:30—Old time dance, members only, 50c each.

WEDNESDAY: 8:30 a.m. — Drop-in, cards, shuffleboard, pool, library; 9:30—Arts and crafts; 10—"Pearlies" practice; 11:30—Lunch; 11:30 to 1 p.m.—Health counselling; 1—Arts and crafts, chess club; 1:15—Singsong; 2—Concert; 1:30—Conversational French; 7:20—Whist.

THURSDAY: 8:30 a.m.—Drop-in, cards, shuffleboard, pool, library; 9:30—Arts and crafts; 10—All interested senior citizens are invited to attend the final lecture presented by the University of Victoria about British Columbia History, today Professor J. E. Hendrickson will talk on The Early Colonies; conversational Spanish; 11:30—Lunch; 1 p.m.—Arts and crafts; 1:30—Health care course; 2—Old time dance.

FRIDAY: 8:30 a.m.—Drop-in, cards, shuffleboard, pool, library; 9:30—Arts and crafts; 10—Advanced bridge; 11:30—Lunch; 1 p.m.—Arts and crafts; 1:15—Bridge; 1:30—Choral group, creative writing class; 7:20—Cribbage.

SATURDAY: 11 a.m.—Drop-in, cards, shuffleboard, pool; 1 p.m. — Chess club; 2—Whist; 7:20—"500" card game.

SUNDAY: 1 to 4 p.m.—Drop-in.

SAANICH

MONDAY: 8:30 a.m.—Drop-ins, billiards, shuffleboard; 9:30 — Hampton Singers practice, ceramics; 10 — Billiard group annual meeting and election of officers; 11:30 — Soup and sandwich lunch; 1 p.m. — Duplicate and contract bridge; 1:30—Oil painting with Mrs. Troop; 7 — Hampton Happy Gang Orchestra practice.

TUESDAY: 8:30 a.m.—Drop-ins, billiards, shuffleboard; 9:30—Carpet bowling, basketry, lapidary for beginners, beadwork, macrame; 10—Program Committee Meeting, Income Tax Consultant—leave name at desk for appointment; 11:30—Hot meal 1 p.m.—Chess, billiard instruction for ladies; 1:30—Progressive whist, billiards, drop-ins.

WEDNESDAY: 8:30 a.m. Drop-ins, billiards, shuffleboard; 9:30—Leatherwork, oil painting with Anne Bouveur, ballpoint embroidery, woodcarving, drop-ins; 10—Health Care course—6th lecture; 11:30—Hot lunch; 12:30 p.m.—Film on old cars by Mr. Falconer; 1:30—Singsong; 2—Concert with the Sidney Serenaders; 3—Nurse visit.

THURSDAY: 8:30 a.m.—Drop-ins, billiards, shuffleboard; 9:30 — Quilting, carpet bowling, knitting and crocheting, pottery; 11:30—Hot lunch; 1 p.m.—Progressive and contract bridge; 1:30—French, dressmaking, oil painting with Edith Hall.

FRIDAY: 8:30 a.m.—Drop-ins, billiards, shuffleboard; 9:30—New Horizons meeting for the arts and crafts group, carpet bowling for beginners, lapidary, novelty class; 11:30—Soup and sandwich lunch; 2 p.m.—Jacko, billiards, drop-ins; 7:30—Progressive whist.

SATURDAY: 9:30 a.m.—Songmen practice; 1:30 p.m.—Cribbage, billiards, drop-ins; 7:30 — Bingo to raise money for the furnishing fund.

SUNDAY: 2 p.m.—Concert orchestra practice—musicians needed — Phone 479-6744 or 656-5119.

MONDAY: 9 a.m. — Centre open; 10 — Quilting, ceramics, dancing for fun; Noon — Lunch; 1 p.m. — Ceramics, transcendental meditation; 2 — Films.

TUESDAY: 9 a.m. — Centre open; 10 — Oil painting, Serenaders; Noon — lunch; 1 p.m. — Oils and watercolors; 1:15 — Whist; 1:30 — UVic lecture; The Early Colonist; 7 — Shuffleboard, table tennis.

WEDNESDAY: 9 a.m. — Centre open; 10:00 — rug hooking, novelties, mahjongg; Noon — Hot dinner; 1 p.m. — Discussion group; 2:00 — Concert with The Naden Band.

THURSDAY: 9 a.m. — Centre open; 10:00 — Weaving; Noon — Lunch; 1 p.m. — Dressmaking, bridge; 7:00 — Crib.

FRIDAY: 9 a.m. — Centre open; 10:00 — Keep fit, needlepoint, macrame, quilting; Noon — Lunch; 1 p.m. — Knitting; 1:30 — Stretch and Sew; 2:00 — Jacko; 7:00 — Evening cards.

SATURDAY: 1 to 4 p.m. — Open for drop-ins.

SUNDAY: 1 to 4 p.m. — Open for drop-ins.

ESQUIMALT

MONDAY: 10 a.m. — Learn to dance class, Jubilee Band practice; 1:30 p.m. — Carpet bowling, checkers, oil painting with Mr. Bates, tour of the Provincial Museum with Quest.

TUESDAY: 9 a.m. — Curling; 10:00 — Oil painting with Mrs. Mawby, baking bee, quilting; 11:00 — Curling; 1:30 p.m. Sing song, carpet bowling; 2:00 — Swimming for seniors, entertainment, choir concert by OAP No. 8 from Duncan.

WEDNESDAY: 10 a.m. — Silver Singers practice, liquid embroidery; Noon — Family style lunch; 1:30 p.m. — Progressive whist, crafts.

THURSDAY: 10 a.m. — Creative writing with James Milord, tax consultations, weaving class, sewing class, beadwork class; 1:30 — Discussion group, chess, cribbage.

FRIDAY: 9 a.m. — Curling; 10:00 — Learn to carpet bowl, quilting; 11:00 — Curling; 1:30 p.m. — Dance, indoor-outdoor gardening club.

SUPER SAVINGS
BRAND NEW 1976 FORDS

1976 GRANADA 2-DOOR

SALE PRICE
$5498

Stock No. 3326

Economical 6-cylinder engine, automatic, power steering, power brakes, radio, reclining front seats, plus more.

TEST DRIVE A GRANADA RIGHT NOW

"where wise consumers BUY!"
peter pollen ford
1060 Yates at Cook St. Telephone 384-1144

BANK FINANCING
Peter Pollen Ford Sales Ltd., 1060 Yates St., Victoria, B.C. (Dealer Licence No. D-3073)

MONDAY INFLATION FIGHTERS

It takes a lot of remembering to recall the days of lower prices — and Woodward's is trying to get close to them by offering some outstanding prices every Monday, on as many items as we can find to help you get even greater value for your money during these days of increasing costs.

Terry Towels
100% cotton towels come in a marvellous selection of spring garden colors. Make your choice and fill your linen closet today at our special inflation fighter prices.

Sale Prices:
Bath 1.37
Hand ..... 67¢
Face ..... 44¢

Pillowcases
Our sparkling white, 100% cotton pillowcases are worth stocking up on during our Monday Inflation Fighter sale. Purchase today and keep on hand for unexpected guests and linen changes.
Sale Price, pr. 1.66

Country Cushions
Delightful gingham patchwork cushions add country charm to any room's decor. Quilted cover with ruffled knife edge. Your choice of round and square shapes.
Sale Price 2.99

Nordica Cushions
Texture adds the interest on these decorative tweed cushions. Bold colored with contrast colored tassels. Approx. 15"x15". At this low inflation fighter price you can't go wrong!
Sale Price 6.99

Shoe Trees
Ideal for helping shoes to look better and last longer. Fits most ladies' and men's footwear. Easy to adjust. Rust resistant
Sale Price, pair 1.44
Woodward's Drapery Dept, Second Floor

Kodak Instamatic
Trimlite 18 pocket camera is simple to load and operate. New 8 bulb flash. Flip Flash, is as compact and easy to use as the camera. Outfit includes 20 exposure color print film, personal monogram, Flip Flash and wrist strap.
Sale Price 23.99
Woodward's Cameras, Main Floor

Salad Fowl
It has probably been a long time since you've seen chicken priced this low and it'll probably be a long time before you see it again. Don't miss it! Frozen, cut-up pieces are ideal for soups, boiling and stewing. Monday only!
Sale Price, lb. 29¢

Harvest Margarine
3 lb. of delicious Harvest margarine at our remarkably low inflation fighter price! Your chance to stock up and save.
Sale Price 1.25
Woodward's Food Floors

Woodward's Mayfair, phone 386-3322, Store Hours: 9:30 a.m.-5:30 p.m. Monday to Saturday. Evening shopping Thursday and Friday 'til 9:00 p.m.

Woodward's

NAMES in the NEWS

Beer heir shoots chip scion

ST. LOUIS (UPI) — A warrant has been issued charging **Peter Busch,** 20-year-old son of beer baron **August Busch Jr.,** with manslaughter in the Feb. 10 shooting death of a friend at the 281-acre Busch estate. **David Leeker,** 22, son of **A. Elmer Leeker,** president of So Good Potato Chip Co., was shot once in the face with Busch's .357 Magnum revolver. Busch told police he was showing Leeker the weapon when it discharged.

□

OTTAWA — **Gen. J. A. Dextraze,** chief of defence staff for the last four years, is being kept on past his normal retirement time. Defence Minister **James Richardson** announced Friday that the 56-year-old general, due to retire in September, will be kept on until September, 1977 to enable him to carry out decisions resulting from a continuing review of the defence structure.

□

BORDEAUX, France — French surrealist painter **Pierre Molinier,** 76, died Friday from self-inflicted gunshot wounds, friends of the artist said. They said Molinier had been suffering from a painful and incurable disease. No other details were available.

□

Mounted on an ass and wearing a rhinestone-studded cowboy suit, television talkshow host **Johnny Carson** made a rare singing appearance to open his show one night last week. It was only the third time in more than 13 years that he dropped his usual monologue for a song. And the ditty? Why, it was **Glen Campbell's** hit Rhinestone Cowboy.

— AP

Carson: Singer not the song

□

EAST BERLIN — An East German research worker has discovered hitherto unknown works by 18th Century Italian composer **Antonio Vivaldi,** the official East German communist party newspaper said Saturday. Neues Deutschland said **Manfred Fechner** made the discoveries in the Saxony state library in Dresden.

□

HAVANA — **Alicia Alonso,** Cuba's top ballerina, will perform in San Francisco Monday at the invitation of the American Ballet Theatre.

□

BURNABY, **David Lewis,** former federal leader of the New Democratic Party, will teach a course on Canadian political parties this summer at Simon Fraser University.

□

LONDON — **Anne Armstrong,** the first woman ever appointed U.S. ambassador to Britain, has arrived here to take up her post. Mrs. Armstrong, 49, wife of a Texas rancher, replaces **Elliot Richardson,** who was appointed secretary of commerce earlier this year.

□

MESA, Ariz. — **Betty Ford's** scheduled visit next Tuesday bothers the Mesa citizens for family unity, which objects to her personal views. "We like the American family concept as projected by our forefathers and we would like to see this concept continued in Mesa," a spokeswoman for the group, **Peggy Griffith,** said.

□

ANKARA — Gen. **Emin Alpkaya** resigned Friday as commander of the Turkish air force after investigators studying alleged payoffs by the U.S. Lockheed Aircraft Corp. found $30,000 in Turkish currency in a safe at air force headquarters, an official announcement said.

Exhibition to depict West Canada Jews

An exhibition depicting the history of Jewish communities in Western Canada will be coming to Victoria April 29 to 30.

Journey into Our Heritage, as the exhibition is called, will open a 12-month tour of the west next week in Vancouver, and proceed to Victoria, Calgary, Edmonton, Saskatoon, Regina and Winnipeg.

Prepared by the Jewish Historical Society of Western Canada and financed by the National Museums of Canada and private subscription, the exhibit shows the arrival, life and times of Jewish immigrants and their communities today, with photos, documents and objects of cultural and religious significance.

There will be 44 panels, 11 supplementary volumes of documents and photos, seven showcases and three audio-visual units.

In Victoria, the exhibition will be set up at the Provincial Archives.

Province won't probe Kelowna resignations

The provincial municipal affairs department will not conduct an inquiry into the recent resignation of the mayor of Kelowna and two of the city's aldermen, Municipal Affairs Minister Hugh Curtis says.

He said he didn't think an inquiry would produce any new information and the problem was essentially an internal matter.

"The matter will resolve itself as it should, at the ballot box," Curtis said, referring to byelections to replace the three council members.

The minister said he felt that inquiries under the Municipal Act should be reserved for cases of serious wrongdoing where an elected official had used his office for personal gain or abused his privileges.

Mayor Bill Treadgold and two aldermen, Alan Broome and Colin Day, resigned in January over a dispute involving city clerk Paul Douville.

Treadgold suspended the clerk after he read some of the mayor's mail. Council reinstated the clerk with a reprimand and Treadgold resigned. Two aldermen resigned in support.

SPRING HAS SPRUNG AT Parkdale MOTORS LTD.

Tune-up AND SAFETY CHECK

THAT WON'T WAIT FOR THE GROUND HOG (Electronic analyzer check) $31.95 4-cyl. Includes Parts and Labour

WE REPLACE: Plugs, points, condenser.

WE ADJUST: Carburetor, Timing, Fan Belt.

WE CHECK: Tires, shocks, suspension, all lights, steering, linkage, brake performance.

WE ROAD TEST: and report findings

By appointment only. Please phone John 386-2277 to avoid disappointment.

Parkdale MOTORS LTD. FIAT SAAB

2151 Blanshard by the Arena 386-2277

Motor Dealer Licence D-13683

We Try Harder . . . Because We Care

TERM SAVINGS ACCOUNT

8½% per annum, paid monthly to yield 8.84%

Tired of certificates, maturity dates and receipts?

Here is a simple way to earn a high rate of interest, receive the interest monthly in your account, to make additional deposits and withdrawals any time and do it all with one simple passbook account. All you have to do is to maintain a minimum balance of $500.

The rate of interest is closely pegged to our 1-year savings certificates and will therefore automatically adjust to market conditions and inflation.

Talk to the people in our branches who believe that you are entitled to their time and undivided attention.

VICTORIA PROVINCIAL GOVERNMENT EMPLOYEES CREDIT UNION

people helping people since 1940

DOWNTOWN 710 Broughton St. 385-1437

JAMES BAY 547 Michigan St. 382-5105

GLENDALE HOSPITAL Room 222 382-5105

3-6

Woodward's

MONDAY and TUESDAY Specials

Meat & Produce items available Mar. 8 & 9 only

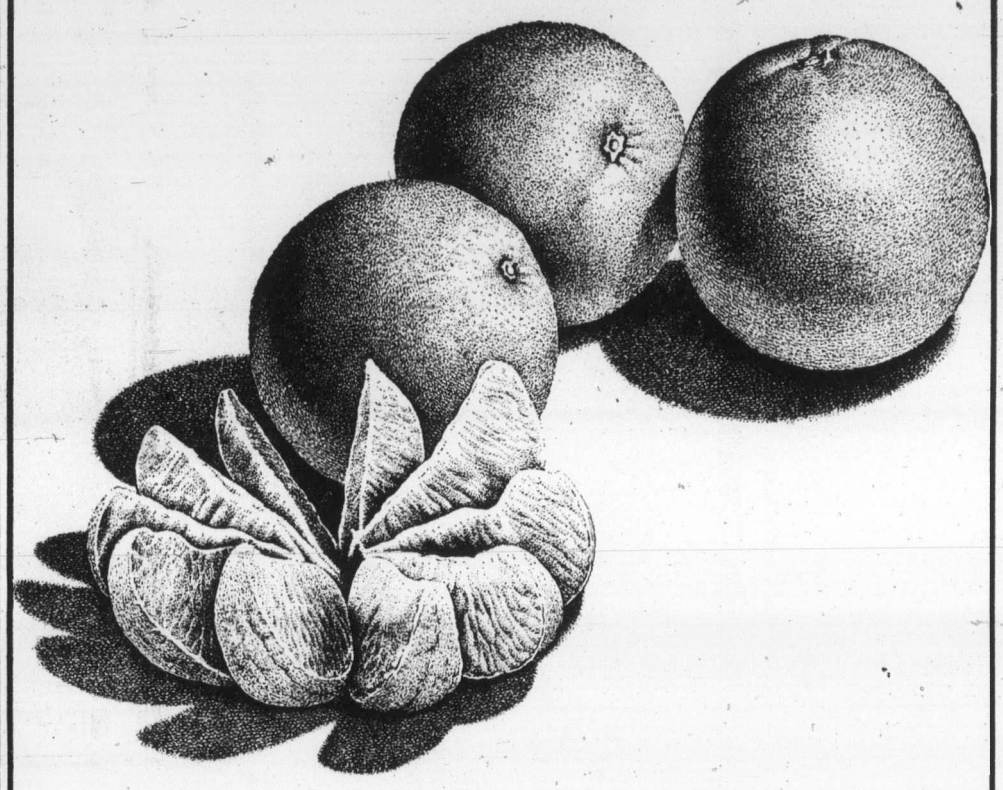

FRESH Oranges Florida Pineapple, Mexican Valencias, California Tangello. Mix or Match Dozen 89¢

NORTH STAR Junior Bolognas 1 lb., 6 oz. size 69¢

FROZEN FRYER Chicken Livers 16-oz. cup .... 79¢

WEEK LONG Specials

Bakery & Grocery items available Mar. 8 to 13th

WOODWARD'S FAMILY BLEND Tea Bags pkt. of 120 ..... 1.29

RHODES FROZEN Bread Dough White or Wholewheat 5-loaf pack 1.09

FACELLE Royale Towels White or coloured 2-roll pack 95¢

MILNE'S Peaches or Pears 14-fl.-oz. tin ..... 53¢

MILNE'S CHOICE Plums make them a favourite at dessert time! 14-fl.-oz. tin ..... 39¢

DARES Biscuits Best-O, Bix, Lemon Cremes or Fudge Creams, 15-oz. bag ..... 69¢

DANISH Coffee Twist Each ..... 95¢

KRAFT PROCESS Cheez Whiz Handy in recipes or fresh from the jar on crisp celery .... 2-lb. jar 2.49

JACK'S Cheese Twists make great nibblers! Twin pak ..... 65¢

MOTT'S Clamato Juice Tasty served as is or as a mixer. 48-fl.-oz. tin ..... 99¢

KITCHEN BOY Laundry Aid 32-fl.-oz. bottle 1.45

DR. BALLARD'S ASSORTED FLAVOURS OF Champion Dog Food 15-oz. tin ..... 4 for 89¢

Personal Shopping Only

We Reserve the Right to Limit Quantities.

Store Hours: 9:30 a.m. to 5:30 p.m. Shop 'til 9 Thurs & Fri.

3-6

Gas price meeting requested

VANCOUVER (CP) — The B.C. energy commission will meet with officials of the Washington Utilities and Transportation Commission to discuss natural gas price increases, says a B.C. commision member, R. J. Ludgate.

Ludgate said he had not received a letter from the Washington board asking for a meeting, but the B.C. board would set a date when the letter was received.

Washington commission chairman Donald Brazier said in a recent letter to the B.C. board that he was troubled by the problems of "precipitous gas price increases." He said the state's four natural gas companies were experiencing substnatial losses and requested a meeting in the near future.

Sands

We Care

Seven Chapels Dedicated to Service

SANDS MORTUARY LTD.
"MEMORIAL CHAPEL OF CHIMES" and "THE FAMILY CHAPEL OF MEMORIES"
1803 Quadra, Victoria, B.C.
388-5155 383-7511

SANDS FUNERAL CHAPEL OF ROSES
9838 Fourth St.,
Sidney, B.C. 656-2932

SANDS FUNERAL CHAPEL OF HEATHER
317 Goldstream Ave.,
Colwood, B.C. 478-3821

SANDS HIRST FUNERAL CHAPEL
187 Trunk Road,
Duncan, B.C. 746-5212

SANDS LADYSMITH FUNERAL CHAPEL
910 1st Ave.,
Ladysmith, B.C.

SANDS WESTWOOD "CHAPEL OF FLOWERS"
No. 1 Newcastle Ave.,
Nanaimo, B.C.

Your Community Funeral Chapels Dedicated to Service

Rely on Sands — NSM

Members of NATIONAL SELECTED MORTICIANS
Since 1952 (by invitation)

ifc INTERNATIONAL FLIGHT CARE

Here, at home... Sands removal service covers Vancouver Island and all other points.

Specializing in forwarding to or from anywhere
WORLD-WIDE FUNERAL INFORMATION SERVICE
Call collect or cable "Mortuary Victoria"
A Division of Sands

Sands

Independently Family Owned and Controlled Since 1912

3-6

SELLEBRATION SALE

Permanent Press Sheets
First quality sheets in a selection of high fashion colors and patterns. Machine wash and dry, no iron 50% cotton/50% polyester blend.
Twin, flat or fitted Sale Price 5.99 — Double, flat or fitted Sale Price 6.47 — Pillowcase, pr. Sale Price 3.77

Ladies' Blouse or Pant
Colorfully striped blouse of cotton in pullover style with self belt. Pant in solid shade with cinch back waist and zipper front.
Blouse, S.M.L. Sale Price 7.99 — Pant, 8-16 Sale Price 10.88

Men's Jackets
Casual, carefree jackets of vinyl with nylon taffeta lining. Snap front closure. Embroidered trim. Dark brown or ivory. S.M.L.XL.
Sale Price 15.88

Needle Woven Spreads
Ideal savings for the children's rooms. Carefree, no-iron blend of 88% acrylic, 12% nylon. In solid colors. Irregulars.
Twin Sale Price 9.99 — Double Sale Price 10.99

Ladies' Pant Suits
First quality imported pant suits in 100% polyester. Attractive spring colors.
Sale Price 18.88

Jac Shirts
Smart styling with double back yoke, button front and 2 chest pockets. Heavy weight blend in fashionable checks.
Boys', 8-18 Sale Price 7.99 — Men's, S.M.L.XL. Sale Price 9.44

Chenille Spreads
First quality, lovely ⅜" deep wave chenille in assorted decorator colors. Washable 65% acrylic/35% polyester blend.
Twin or double size. Sale Price 11.44

Loungewear
Ladies' first quality, 100% cotton lounging gowns in button front, belted and lace trimmed styles. Assorted shades. Sizes S.M.L.
Sale Price 7.99

Men's Leisure Suits
First quality, popular tweed look suits in shades of brown, green, rust, black and blue. Sizes 38-44.
Sale Price 15.88

Comforters
First quality selection at savings! 100% polyester fill comforters provide warmth without weight. Choice of decorative prints.
Twin Sale Price 10.66 — Double Sale Price 13.88

Ladies' Pant Socks
First quality, sandalfoot styled socks of 100% mesh nylon. One size fits 9 to 11. Assorted colors.
Sale Price 29¢

Men's Golf Shirts
Popular golf styling in flat knit cotton. Assorted colors in sizes S.M.L.XL. Irregulars.
Sale Price 2.88

Shortie Drapes
Your choice from a first quality selection of colors, patterns and caretree fabrics.
72x45-54 Sale Price 9.99 — 96x45-54 Sale Price 11.99

Girls' Pants
Pull-on pants by leading Canadian manufacturers. Assorted colors in 100% polyester. Irregulars.
4-6x Sale Price 2.99 — 7 to 14 Sale Price 3.99

Men's JUDO Robe
Comfortable 100% cotton terry robe for after bath or shower. Smart styling in assorted colors with contrast trim. One size.
Sale Price 11.99

Nylon Carpets
Fabulous fashion underfoot in the way of shags, loops and twists in plains and patterns. Approx. size 9'x12'. Other sizes available at similar savings! Irregulars.
Sale Price 66.99

Ladies' Knee Highs
Better quality knee highs in a selection of colors. Although irregulars, wear is not affected. Sizes 9 to 11.
Sale Price 83¢

Boy's Rope Trick Jeans
Flare leg jeans in assorted colors. First quality. Sizes 7-20.
Sale Price 4.88

Towels
100% cotton terry face, hand and bath towels.
Face Sale Price 63¢ — Hand Sale Price 1.55 — Bath Sale Price 2.66

Linen Table Cloths
Beautiful first quality table cloths in a choice of colorful prints. Permanent press, 100% linen.
52"x52" Sale Price 3.33 — 52"x70" Sale Price 4.44

Jr. Boys' Jeans
First quality jeans with popular flare leg styling. Sizes 3-6x.
Sale Price 2.88

Pre-cut Fabrics
Take your pick from the variety of fabrics including 100% polyesters, 50% cotton/50% polyesters and acrylics in solids and prints. Approx. 60" wide by 1 yd., 1¼ yd., 1½ yd. lengths.
Sale Price 99¢

Denim Sandals
Super denim wedge style sandals with or without sling back. Some with rope trim, some embroidered.
Misses, 11-3 Sale Price 2.93 — Ladies', 5-10 Sale Price 3.93

Casual Shoes
Split leather shoe with oblique style toe. Dark brown color. A smart casual at special savings!
Boys', 1-6 Sale Price 8.44 — Men's, 6½-11 Sale Price 9.44

Woodward's **Bargain Store** on the Mayfair Mall

Store Hours: 9:30 a.m.-5:30 p.m. Monday to Saturday. Evening shopping Thursday and Friday 'til 9:00 p.m.
Personal Shopping Only. No Phone, Mail, or C.O.D. Orders. No Deliveries.

Margaret breaks out

Inner conflict unsettled

By JIM POLING

OTTAWA (CP) — Margaret Trudeau once said that if being the wife of Canada's prime minister destroyed the flower girl in her, "the best part of me" would be gone.

Today, five years after her marriage to Pierre Trudeau, 29 years her senior, the flower girl is still at war with the role of statesman's wife.

The conflict was obvious last month when Mrs. Trudeau, a 27-year-old mother of three sons, broke diplomatic etiquette several times during the prime minister's Latin American tour. She proposed an unscheduled toast in Mexico, wore a Liberal party T-shirt at a rally in Cuba, and sang, at a state banquet, a song composed for the wife of Venezuelan President Carlos Perez.

Some Canadians were shocked, others applauded what they called her efforts to assert her individualism and to freshen the stuffiness of traditional protocol.

Maureen McTee, 24-year-old wife of new Progressive Conservative leader Joe Clark, says she is worried about Mrs. Trudeau and would like to talk to her.

"I wish she'd realize that if she's going to have an identity crisis, she should have it in private, not public," said the outspoken Ms. McTeer.

"She's only hurting herself by going on the way she has lately."

Back home, Mrs. Trudeal said protocol turns people into robots and she wants to be "more than a rose in my husband's lapel. I'm not going to be locked away again as I have been in the past and told I'm not allowed to do anything because I have no rights."

Those views were delivered in an unusual way via her intervention on two Ottawa radio open-line shows.

She forsees the day when Trudeau stays home while she goes to work. Meanwhile, she says, he helps out at home when he can, even changing diapers. Their three sons are 4, 2 and 4 months.

She assesses her views on abortion and birth control as "very liberal."

Her tastes are simple despite the fact that her Vancouver family has wealth and political fame. Her father is a former Liberal cabinet minister, but friends have said that neither she nor her four sisters were spoiled with material things. She dresses simply, is a "semi-health food nut," likes to cook simple Japanese dishes and enjoys gardening.

"Women," she once said, "spend too much time worrying about their dress and too little time worrying about what's coming out of their eyes. It's not how you look, but how you are."

In a recent television interview, she challenged Canadian women to "stop bitching" and get out and work side-by-side with men. It's time, she said, for women to "pull up their socks and start working hard."

Although Trudeau is 56, she has no fears about life after he is gone.

"I'm so in love with him now, how could I possibly go that far ahead to think what's going to happen?"

They don't feel they possess one another, she says.

"I like time on my own and I'm quite independent. I don't need him to fill my hours to feel useful."

She said on the radio shows that she feels freer now than in the last five years.

"I'm talking about the freedom that comes from inside. In the end, it's the only thing."

A barefoot, jeans-clad Margaret Trudeau cycled to relax during recent vacation in Florida "to get sun and get back in shape."

Once reluctant first lady, Betty Ford is now keen to campaign for husband's election to U.S. presidency.

Betty's breaking in

Candid views admired

By FRANCES LEWINE

WASHINGTON (AP) — The young fashion co-ordinator for Herpolsheimer's department store in Grand Rapids thought she was marrying "a nice, quiet lawyer."

Today, more than 27 years later, the young lawyer is president of the United States and Betty Ford is in the White House.

soft-spoken but candid, Betty Ford has faced questioners firmly and spoken her mind on pre-marital sex, abortion, marijuana and women's rights.

She has been criticized and congratulated for her candor. Yet almost without trying, her friendly, easy manner has won her unexpected popularity.

When she discussed the problems of pre-marital sex in a televised interview last August, the president jokingly said he thought she had cost him 20 million votes.

She was attracting so much attention that pollster Louis Harris surveyed the public to see what people thought of her. They rated her "one of the most popular wives of a president."

In interviews she has talked about "an unhappy first marriage" to William Warren, a Grand Rapids furniture company representative.

"Unfortunately, I went ahead and got married against my parents' wishes when I was 24 and was obviously not mature enough to realize that you can't change other people . . ."

She was asked about marijuana and said frankly she was sure her children had tried it. She also said she thought the penalites for marijuana should be reduced.

And she has admitted it was a struggle to bring up four children with a busy congressman husband away much of the time.

Eventually, the strain brought her to a psychiatrist who "persuaded me that I should't give up everything for my husband and children, but had to think about what mattered to me."

She was in favor of the Supreme Court decision liberalizing abortion.

And, she said, she wouldn't be surprised if her daughter, Susan, came to her one day and told her she was having an affair. If that happened, she said, she would offer counsel and advice.

Betty Ford's forthrightness in making public the fact about her breast cancer, discovered six week's after Ford's inauguration, caused thousands of women to rush to get breast cancer check-ups. Betty Ford says her case may have helped save many lives.

Betty Ford dresses modestly. She never appears in public in pants suits, except when holidaying at the ski resorts of Vail, Colo.

So the woman who smilingly described her husband as a square when they moved into the White House now is prepared to help him win election. At first, she planned no big role of her own. Then, in February the White House announced a solo trip for her to the primary state of Florida.

"I plan to participate by travelling with my husband as much as possible," she says. Although she once wanted him to retire from politics, now she says she is backing his campaign to the hilt.

Bulletin board

Dr. David Richardson will speak on The Arctic and Problems with its Development, when Victoria Natural History Society meets at 8 p.m. Tuesday in Newcombe auditorium, Provincial Museum.

□

SOCIAL

The Victoria Parents of Twins and Triplets are celebrating their second anniversary with a wine and cheese social at 8 p.m. Tuesday at the home of Bonnie Connarton, 1990 Cromwell Place. All those interested welcome. A fee of $1 will be charged for non-members. For more information phone 477-5365 or 598-4683.

□

DISPLAY

Vancouver Island Kidney Patients Association will have a display in Mayfair shopping centre Thursday to Saturday, with tables of home cooking, sewing, knitting and other items. Proceeds will help buy specialized equipment for renal patients.

RUMMAGE SALE

Old Age Pensioners No. 1 will hold a rummage sale from 1 to 4 p.m. Tuesday at 1600 Government.

□

ANNUAL

The annual meeting of the Citizens' Association to Save the Environment will hold its annual meeting and discussion of plans for its exhibit at HABITAT conference in Vancouver, at 7:45 p.m. Tuesday in S.J. Willis high school cafeteria.

□

LEGAL SECRETARIES

A dinner meeting of the Victoria Legal Secretaries' Association will be held at 6:15 p.m. Tuesday in the Strathcona hotel, with cocktails at 5:30. There will be no guest speaker.

□

LEGION AUXILIARY

Ladies' Auxiliary to Britannia branch, Royal Canadian Legion, will meet at 7 p.m. Tuesday in the upper Elks' hall, and tea will be served.

□

THEOSOPHY

Victoria lodge, Theosophical Society, will hold its weekly study meeting at 8 p.m. Tuesday in Windsor Park pavilion, Oak Bay.

□

MEETING

Victoria branch of the Federal Superannuates National Association will be held at 2 p.m. Tuesday in the Silver Threads Centre, Fisgard Street.

□

HEALTH CARE

A course in health care for the elderly will start at 1 p.m. Tuesday in St. John Ambulance, 941 Pandora.

□

PRAYER GROUP

Victoria Prayer Group will meet for studies at 3 p.m. Wednesday in the chapel of the YW-YMCA, Courtney.

□

CLINIC TOUR

A public tour of the G. R. Pearkes Clinic for the Handicapped is scheduled from 10 a.m. to 11:30 a.m. Wednesday. Coffee will be served.

Italy's ninth kidnap victim

MILAN (AP) — Guido Fioravanti, a Milan industrialist, became Italy's ninth kidnap victim of 1976 when he was abducted while driving home from his pasta factory, police said. All but two of the previous kidnap victims still are being held.

Tiger claims 33rd victim

DACCA (AP) — A tribesman attacked while cutting bamboo in a forest near the Bangladesh community of Chittagong was the 33rd person to be killed by a man-eating tiger which has been terrorizing the area, reports reaching Dacca said.

THE SLIM GOURMET

CALORIE-CONSCIOUS COOKING

By Barbara Gibbons

Meal-size soups, Italian style! They needn't be multi-caloried. Today we offer two main-course inspirations, perfect for a hot lunch or hearthside supper.

Each is a complete meal in itself since each combines meat or seafood with vegetables. (Red or white Chianti wine and some crunchy Italian breadsticks can add a festive note, but not a lot of calories!)

Our seafood minestrone is made with tuna or shrimp — or both. In choosing tuna, be sure to pick the water-packed variety; only half the calories of tuna packed in oil.

In making minimeatballs for our beef version, it's important that the chopped meat be fat-trimmed ground round, not ordinary hamburger (which can be one-third fat.)

For convenience's sake, both soups are based on canned broth, either chicken or beef. For true homemade flavor, substitute homemade stock, if you have it.

In any case, be sure to skim off any fat globules from the surface befokre using. Also, since the salt content of broths varies, taste-test before adding more salt.

SKINNY MINESTRONE MARINARA

(. . . with seafood)

8-ounce can tomatoes, chopped
2 cups tomato juice
10 and one-half ounces condensed chicken broth, skimmed of fat
1 onion, chopped
2 stalks celery, minced
1 clove garlic, minced
2 tablespoons chopped olives
1 and one-half teaspoons oregano or mixed Italian seasonings
pinch of thyme
10-ounce package frozen mixed vegetables
2 (7-ounce) cans water-packed tuna or small shrimp (or 1 of each)
Dash of Tabasco (optional)
Salt and pepper.

Combine all ingredients except canned seafood in a covered sauce pan. Simmer 10 minutes. Add canned seafood (including liquid). Reheat to simmering. Season to taste. Serve immediately. Serves four, about 200 calories each.

MINI-MEATBALL MINESTRONE

1 pound lean ground beef round, trimmed of fat
Salt and pepper
16-ounce can Italian plum tomatoes, broken up
2 (10-ounce) cans condensed beef broth, skimmed of fat
4 ounces shredded cabbage (or one-half an 8-ounce package of coleslaw vegetables)
1 stalk celery, minced, 1 onion, chopped
2 tablespoons chopped fresh parsley
1 bay leaf, 1 teaspoon oregano
One-half teaspoon basil, one-quarter teaspoon thyme
Hot pepper or Tabasco, to taste.

Sprinkle the chopped meat lightly with salt and pepper. Then use a melon-ball scoop (or your hands) to shape the meat into 20 tiny meatballs.

Combine remaining ingredients in a sauce pan and heat to a simmer. Drop in the meatballs a few at a time. Simmer, covered, stirring occasionally, for 14 minutes.

Remove from heat. Skim fat from surface, if any. Serve immediately. Serves four, 232 calories each.

HEARING PROBLEMS?

A Radioear hearing aid could be the answer, fitted to your individual requirements. Trial before purchase. See

B.S.H. TYE
Certified Hearing Aid Audiologist
VICTORIA HEARING AID CO.
209 Yarrow Building
645 Fort Street
Phone: 383-5125
Hours: 9-4
Mondays to Fridays
3-6

Margie Naysmith
1976 TOURS

EASTER IN HAWAII
April 14-April 29
LIMITED SPACE

EUROPE
RHINE CRUISE & YUGOSLAVIA
6 SEATS LEFT
May 27-June 21

ALOHA WEEK IN HAWAII
October 11-26

ORIENT DISCOVERY
November 1-21

CALL OUR TOUR SPECIALISTS FOR DETAILS AND BOOKINGS

Bayshore Travel
1622 Government Street
TELEPHONE 382-7103

LAST CHANCE
TO REGISTER
STRETCH & SEW CLASSES
STARTING THIS WEEK!

BASIC 8 — 8 LESSONS Starting:
Mon., March 8, 1-3 p.m. and 7-9 p.m.
Tues., March 9, 1-3 p.m. and 7-9 p.m.
Wed., March 10, 9-11 a.m. and 7-9 p.m. $20

ADVANCED BASIC 8
(BASIC 8 GRADUATES ONLY)
8 LESSONS Starting:
Tues., March 16, 9-11 a.m.
Tues., April 20, 7-9 p.m. $25

LINGERIE —
5 LESSONS Starting:
Tues., March 9, 1-3 p.m. $12

MEN'S TAILORED JACKET —
4 LESSONS Starting:
Wed., March 24, 9-11 a.m. and 7-9 p.m. $12

Stretch & Sew FABRIC CENTER
2541 Estevan Ave. 592-9622

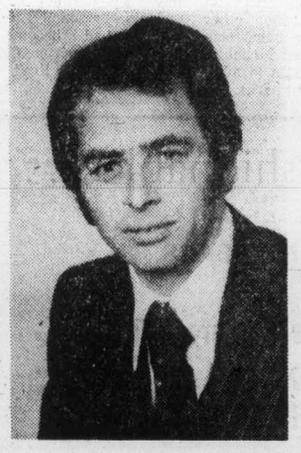

Richard Weyler
now a partner at House of York

Chris Johnson is pleased to announce that Richard Weyler is now a partner at the popular House of York Beauty Salon.

Richard extends a warm invitation to his clientel at his new place of business, when his new appointment commences Martch 1st.

House of York BEAUTY SALON HAUTE COIFFURE

HOUSE OF YORK BEAUTY SALON
3833 Cadboro Bay
in the Cadboro Bay Shopping Centre
477-1869

$AVE DURING GREGG'S
SPECIAL SALE
MATTRESSES

$25.00 TRADE-IN ALLOWANCE
FOR YOUR OLD MATTRESS

SPRING FILLED OR LATEX RUBBER

EXTRA SPECIAL!
$25.00 ADDITIONAL DISCOUNT IF YOU TRADE IN YOUR BOX SPRING

LIMITED TIME

THAT'S RIGHT, FOLKS! $25.00 TRADE-IN-ALLOWANCE FOR YOUR OLD MATTRESS DURING THIS LIMITED TIME OFFER!

GREGG'S FURNITURE MANUFACTURERS (VICTORIA)

2300 DOUGLAS ST. — 388-7365

3-6

Now Available ...
MEGAVITAMINS
in both ORAL and INJECTABLE Forms
available at
SAANICH PHARMACY
4086 SHELBOURNE ST.
(Corner of Feltham and Shelbourne)
477-6112 658-5828
Emergencies
2-14

Inland waterway parks system recommended as B.C. project

—Colonist photo by Alec Merriman

Vedder River, British Columbia's top steelhead producing stream, will be used for obtaining brood stock for Lower Mainland steelhead hatchery program.

outdoors
alec merriman

Our travels in Mainland British Columbia are usually during off-season times, in the spring or fall, and one of the spots we like to camp at is Shuswap Lake Park on the west arm of Shuswap Lake, about 50 miles east of Kamloops.

It is close to the fall spawning sockeye spectacle on the Adams River and our stays are usually timed so we can see those beautiful red sockeye in the Adams River and the lovely fall colors of the B.C. interior trees.

The park features a nature house, a boat launching ramp, 268 campsites, 67 picnic tables, fine sandy beaches along the lakeshore, swimming and fishing. It also has a sani-station which is important for motor home travellers. Every three or four days we must hit one of those.

★ ★ ★

There is another campground on Shuswap Lake — Cinnemousun Narrows Park at the centre of the four arms of Shuswap Lake. And it is especially attractive because it has no road access. You must travel by boat or a barge ferry which runs Tuesday and Friday morning in season.

Shuswap Lake is exciting. It has hundreds of miles of shoreline along its four arms — Salmon Arm, Anstey Arm, Seymour Arm and Shuswap, to say nothing of Adams Lake connected by a short river to Shuswap Lake.

It is also possible to cruise the Thompson River all of the 40 miles to Kamloops.

Shuswap Lake is houseboating country, a great place for a summer holiday.

★ ★ ★

The provincial parks branch has recognized the potential of this lake, described as one of the most valuable recreational resources in the whole of western Canada.

The parks branch has completed a comprehensive regional plan for the Shuswap Lake-Adams Lake area and has recommended creation of a system of water-oriented parks along the lake's untouched natural shoreline.

At least 20 waterfront areas would be included in the inland waterway park system.

As a boater's paradise Shuswap Lake is destined to rival our own B.C. coastal region and Gulf Islands and our system of marine parks.

Since much of Shuswap Lake is accessible only by boat, eight of the proposed parks would be developed for boat access camping and day-use, similar to Cinnemousun Narrows provincial park, which is already a popular destination for water-borne recreationists.

★ ★ ★

Facilities at Cinnemousun Narrows and at Silver Beach provincial park on Seymour Arm, the other existing park accessible only by boat, have already been upgraded and plans call for a marine sanitary pump-out station at Cinnemousun Narrows this year to service the growing number of boats using Shuswap Lake.

Some of the parks in the proposed system would be accessible by road and water like Shuswap provincial park, which is one of B.C.'s most heavily used parks.

In that category are recently-created Herald provincial park and Sunnybrae provincial recreation area on Salmon Arm, where a day-use area is under development, and Niskonlith Lake provincial recreation area on Niskonlith Lake.

★ ★ ★

First priority of the Shuswap waterway system would be to designate and develop facilities for a wide range of water-oriented recreational uses. Some areas would be best suited for a single recreational use such as canoing or water skiing, others would be best suited for a mixture of activities related to lake touring or camping and picnicking.

It is hoped a five-year plan for development can be initiated this year.

Protection of the natural environment of the area is of great concern. The environment and land use committee has established a moratorium on development on riverside lands on the Adams River.

★ ★ ★

The provincial government, in co-operation with the federal government, is committed to the purchase of privately-owned Adams River waterfront lands.

A major park has been proposed for Anstey Arm of Shuswap Lake and other smaller parks are being considered at Crowfoot Mountain and Queest Mountain in addition to the lakefront parks.

Final decisions should come later this year on the entire waterway proposal.

★ ★ ★

When we travel to the B.C. Mainland we like to count on or the other unique spots along the beach promenade.

★ ★ ★

The provincial parks branch has a major development under way, 3½ miles along the lakeshore road.

Sasquatch picnic park is already developed there, with a fine swimming beach, boat launching ramp, picnic tables and a huge parking area, but no overnight camping.

Now the parks branch is developing quite extensively the Hicks Lake recreational reserve, which when we visited it in the fall of 1972, featured a little park on Hicks Lake, an easy trip the first day and Harrison Hot Springs, about 70 miles from Tsawwassen ferry, makes a comfortable journey.

That is what we did a couple of weeks ago when we had a Sunday meeting in Vancouver and decided to spend a couple of days exploring the Lower Mainland first.

We have visited Harrison Hot Springs on several occasions and usually stay at Pete's Trailer Court, across the road from the swimming pool. It has all the hookups and in season even offers a discount for the pool.

There are several other camping spots at Harrison and for a little fancy living you can always dine at the hotel, about five miles from Sasquatch picnic area, along a narrow logging road, passing Trout Lake on the way.

★ ★ ★

We stayed and swam at Harrison Hot Springs on the Friday night last month, and on the Saturday we explored the Vedder River and Cultus Lake Park, seven miles southwest of Chilliwack and 55 miles east of Vancouver.

That Cultus Lake area is really something, and you can be sure we will visit there again this coming summer.

It features four camping areas (one on the lakeshore) with 283 campsites and four picnic areas with 190 tables all close to the lake, four boat launching ramps, a sani-station, several other resorts and marinas — a truly wonderful spot, even in winter.

★ ★ ★

As is so often the case in off-season travel we found the best spots barricaded, but the Entrance Bay campground where we stayed was fine by us and the lake was nearby. CB radio reception was excellent. We chatted with one friend in Vancouver and even got through to one CBer in Mill Bay — something we can't do from our Langford Lake base.

The Vedder River bridge is five miles from the Trans-Canada Highway and two miles from Cultus Lake provincial park and it is British Columbia's top steelheading river. When we visited the Riverside Resort, which features a grand selection of steelheading equipment, including a surprising collection of reels, one angler walked in with a 12½-pound silver bright steelhead to enter in the resort derby. We wished we had allowed time to fish.

We drove several miles up Slesse Road to have a good look at the river and a private campground for steelheaders right in the river shore.

★ ★ ★

When we arrived at the Steelhead Society meeting in Vancouver Sunday, we were to hear more about this favorite Vedder River.

Lower Mainland region provincial fisheries biologist Vic Swiatkiewicz outlined a proposal to stock a number of Lower Mainland rivers that now hold few, or dwindling numbers of steelhead with steelhead smolts to be hatched at the new Abbotsford hatchery.

And most of the steelhead eggs would come from the Vedder.

The program could make the Lower Mainland a steelheader's paradise, but Steelhead Society members were cool to the idea. They would rather see natural enhancement of the rivers instead of introduction of hatchery fish. They didn't even seem very interested in a combination of enhancement and introduction of hatchery fish until stocks are rebuilt.

★ ★ ★

Rivers that would be stocked first under provincial fish and wildlife proposals included the Brunette with 5,000 smolts from Vedder stock; Lynn Creek with 5,000 smolts from Semour River stocks; Coquitlam River with 15,000 smolts from Vedder stock; Nicomekl with 10,000 smolts from Vedder stock; Serpentine with 10,000 Vedder stock; Stave with 5,000 Vedder stock; and Chapman with 10,000 Vedder stock.

If the program is initiated this year results would bear fruit five years hence, in 1981, Swiatkiewicz explained.

Rivers that might possibly be stocked included the Coquihalla (in addition to its experimental rearing pond), Silverhope, North and South Alouette and the Slesse Creek tributary of the Chilliwack.

Pope, Trudeau honor couple

Telegrams from Prime Minister Trudeau, Pope Paul, with papal blessing, Governor-General Jules Leger, and Premier Bennett at a gold wedding anniversary help make a party a success.

The messages were some of those received by Victoria's Kay and Manny Marklinger, 848 Hockley Place, when they celebrated their 50th wedding anniversary recently.

Mrs. Marklinger said Friday they did not know the senders personally, but the couple had become well known in various Canadian cities where they lived.

Married Feb. 26, 1926 in Lampman Catholic Church in Saskatchewan, the couple lived on the Prairies before moving to Victoria with their four sons in 1959.

All sons are married, and three now live in Vancouver with the fourth in Flin Flon, Man.

Both in good health, Mr. and Mrs. Marklinger have 11 grandchildren and two great-grandchildren.

Marklinger was known in Victoria as an Empress barber for several years, then proprietor of his own barber shop. He had also sold Singer sewing machines in several different cities for 40 years.

Have Your Drapes and Slip Covers Expertly Cleaned by
One HOUR "MARTINIZING"® CERTIFIES
THE MOST IN DRY CLEANING
Fresh as a flower in just one hour
8 LOCATIONS TO SERVE YOU
2-7

Bristol Town
hair fashions
"where it's the cut that counts"
3 LOCATIONS
DOWNTOWN — 631 FORT (above Murchies) 383-0433
HILLSIDE — 3007 GOSWORTH (Near Cedar Hill) 595-2232
GORGE — 2969 TILLICUM (Gorge Centre) 384-1244

DELMONICO'S
STEAK & CHOP HOUSE
in the Quadra centre
DINNER SUGGESTIONS
Shrimp Cocktail 1.25 Escargot 3.25
THE HOUSE SPECIALTY
Tender boneless eye of a Beef Prime Rib
INCLUDES: Fresh Salad Bar; French Fries and Petite Breads.
small (8-oz.) 5.95 medium (10-oz.) 6.95 large (12-oz.) 7.95
DELMONICO'S LOIN CHOPS
INCLUDES: Fresh Salad Bar, French Fries and Petite Breads.
LAMB CHOPS Sauteed in Mint (2 pieces) 6.95 (3 pieces) 7.95
PORK CHOPS Sauteed in Honey 5.95
VEAL CHOPS Sauteed in Brandy and Butter 6.95
"Other Suggestions"
Including our Fresh Salad Bar, French Fries and Petite Breads
NEW YORK STEAK (10-oz.) 8.95
FILET MIGNON (6-oz.) 7.25
STEAK & LOBSTER 11.95
PACIFIC SALMON FILET 6.95
(Baked Potato .50)
Reservations Suggested
479-8831
3-7

Optical Plastic Lenses

Years ago a plastic toy was just a cheap version of a wooden one, and most of us assumed that "plastic" simply meant "cheap". If we think this way about the plastic spectacle lens, we are very wide of the mark. Opthalmic lenses are not "plastic" in the usual sense. The optician distinguishes them as "optical plastic lenses", and they are indeed a marvel of modern optical technology. The lens was developed from a special organic material, with all the transparent and refractive qualities of glass, yet offering important advantages of its own. Here are some things spectacle wearers should know:

• Can all lenses be plastic? Just about all. One-vision lenses, bifocals, tri-focals, tinted lenses. Your optician will tell you the very few exceptions.

• What are the advantages? *Light weight* — a plastic lens weighs about half as much as a glass lens of similar power and size. Impact resistance — it is safer to wear than ordinary untempered glass. *Anti-fog* — Optical plastic lenses are far less prone to fog up than glass.

• Who can wear them? Anybody can, but some benefit more than others. Large or strong glass lenses are heavy, and the weight is halved in plastic. If your nose is sensitive to eyewear weight, you'll appreciate plastic lenses. If you're an active sportsman, like a tennis player, their nonfogging feature will please you. And they resist pitting from sand and metal particles flying from a power tool.

The surface of a plastic lens is hard, almost as hard as glass. Clean it off wet, as with all lenses, and you'll have no trouble. Discuss these optical plastic lenses with your dispensing optician. And if you get to wear them, you're in for a treat.

ABOUT YOUR GLASSES
by Ralph Drew, Consultant to the Canadian Guild of Dispensing Opticians

PRESCRIPTION OPTICAL
Now 7 Convenient Locations
3-6

We want to give you 15%-20% OFF on 2 or 3 of these services
COIT CLEANS UPHOLSTERY, DRAPES & CARPETS
HALLMARK DECORATIVE FABRICS
VICTORIA SUEDE & LEATHER CLEANERS
STEAMEX™ RENTAL CARPET CLEANER
Call for details, 386-6701
3-7

Be fashionable . . .
SIMPSONS SEARS
PRESENTS
Ms. Irene Barbarecz R.N.
MEDOX
EAR PIERCING CLINIC
March 11, 12, 13.
In The Sears Jewelery Dept.
THURSDAY & FRIDAY, Mar 11 & 12 — 3 to 9 P.M.
SATURDAY, Mar. 13 — 11:30 to 5 P.M.
Ms. Irene Barbarecz will be available each month thereafter to answer any questions you may have regarding pierced ears. Also, she will remove the Medox studs and replace with the earrings of your choice.
WRITTEN PARENTAL CONSENT TO PERSONS UNDER 18.
NO APPOINTMENTS NECESSARY
Inquiries will be made to Medox or Simpsons-Sears
3—6

Fifty years together

Victoria-born couple, Edward Minnie and his wife Gertrude, of 4-1142 Caledonia, will celebrate their 50th wedding anniversary Friday. Open house will be held at home of their niece, Mrs. G. M. Simms, of 1055 Empress, from 2 to 5 p.m., Saturday. Mrs. Minnie, the former Gertrude Carlow, is a descendant of the pioneer family of William Irvine whose parents came from the Orkney Islands via Cape Horn in the old Tory. The Minnies have two surviving children, James, and Mrs. Marion Good; seven grandchildren and six great-grandchildren. A son Howard died last year.

Freeze bulk bargains against 'famine' days

The Butcher
by Merle Ellis

It has been necessary since the earliest days of man for him to store up food in times of plenty in order to eat when times get tough.

No matter how bountiful the harvest or abundant the feast, there always seems to follow, for one reason or another, a bit of famine.

Over the years, man has developed all manner of methods for preserving meat.

He's dried it in the sun, salted it, smoked it, cured it in brine in crocks, and canned it in Kerr or Mason jars, to mention a few.

★ ★ ★

But of all the methods for preserving meat that man has utilized, by far the best and by far the most widely used in today's homes is FREEZING.

Nearly every modern home has some freezer space, if no more than the ice cube tray in the refrigerator. The proper and profitable use of that space will be on occasion the subject of this column.

For starters here are a couple of tips on "feeding the freezer."

★ ★ ★

It is not all unusual to be able, on occasion, to pick up ground beef at a bargain price IF you buy 10 pounds at a time.

It means you can often save money over and above the "special" price if you buy in volume. That's the time to stock up the freezer.

But rather than stack it away in blocks that need to be thawed out before you can do anything with them; try putting at least part of your bargain buy away in individual patties which can go from the freezer into the frying pan or be broiled without thawing.

★ ★ ★

Here's a neat way of making uniform-sized beef patties for freezing almost as fast as the machine that makes them for McDonalds.

Put a two or three-foot strip of waxed paper on a cutting board or flat surface. With an ice cream scoop or large spoon dip out uniform size balls of ground beef and place them about five inches apart on the waxed paper.

Now put another strip of waxed paper on top of the meat balls and with a three-pound coffee can whop each ball one good whop to flatten it out.

You may never have noticed, but the bottom of a coffee can is slightly indented and makes a great whopper for flattening out hamburger patties.

★ ★ ★

Now with a sharp knife, cut the paper between the patties leaving waxed paper on both the top and bottom of each patty. Stack the patties and wrap with foil or plastic wrap and freeze.

Now when it's humburger time for lunch or quick barbecue, or if you've forgotten to take the roast out of the freezer for dinner; simply peel the waxed paper off a few hamburger patties and you have a meal nearly made.

★ ★ ★

Here is another simple and money-saving way to feed your freezer when you make a big pot of soup stock.

Freeze at least part of it in one or two-cup portions in Zip Lock Top bags. Just measure out a cup or two of stock, put it in the plastic bag and zip it closed.

If you use a plastic drinking straw to remove the air from the bag just before you zip it closed, it will lie nice and flat in your freezer and you can stack the packages like a deck of cards, ready to save you money every time a recipe calls for a cup of stock.

Gold smuggler caught out

TAIPEI (AP) — A cabin cleaner found 10 gold bars in a garbage can aboard a China Airlines plane from Singapore after all the passengers had disembarked, police said. The gold, weighing about four pounds, was confiscated by airport authorities and a search began for the smuggler.

REGINALD STONE
cordially invites you
TO HIS ANNUAL
ORGAN CONCERT
at the
McPHERSON PLAYHOUSE
Monday, March 22nd at 8 p.m.
PROGRAM INCLUDES:
RUTH CHAMPION, SOPRANO, plus organ duet and an old-time movie with organ accompaniment
COMPLIMENTARY TICKETS AT
SOUND OF MUSIC SALES LTD.
1517 Quadra Street, 383-0239
Home of The Conn Organ Exclusively
Plan to Attend — 837 Seats Available!

AN OPPORTUNITY
for couples or families who find working with difficult children rewarding.
The Department of Human Resources believes that troubled children can be helped best by a skilful family.
- The helping family is self-supporting apart from the fee for service for working with the child.
- Training and experience in child care work and counselling adolescents is an asset.
- The child's social worker works closely with the family providing supportive services and helping with day to day difficulties.
- Contracts are time limited (3 mos. to 1 yr.)

Interested in learning more about becoming part of the helping team?
Phone Mrs. K. Dunn 598-5121
8:30 a.m. to 4:30 p.m. Mon. to Fri.
Department of Human Resources — Capital Region
1627 Fort Street, Victoria, B.C.
3-7

ann landers

Dear Ann Landers: I haven't spoken to my husband since New Year's Day because I called his father a bastard and I meant it.

My mother-in-law is one of the sweetest women who ever lived. She had seven children (one dead) and has been terrified of her husband ever since I came into the family, which was 15 years ago. My father-in-law is a bully and a tyrant, demanding and cruel.

As my husband and I were leaving their home (after a four-day visit' I kissed her pale little face and pressed several $20 bills in her hand and told her to get some bottom teeth.

My miserable father-in-law leaned over as if to bestow an affectionate kiss on her brow — most uncharacteristic. I then saw him grab her hand and twist her wrist until the fingers opened and he got the money, which he slipped into his pocket.

It was then that I looked him in the eye and said, "You are a bastard."

I told my husband that next month I am going to arrange a dental appointment for his mother and take her personally.

He did not reply. In fact, he hasn't spoken to me since because he says I insulted his father.

What is your opinion of this?—Upset

Dear Upset: I find it interesting that your husband is more concerned with the name you called his father than the ruthless manner in which his father treats his mother.

The best way to handle Mr. Lockjaw is to ignore his silence. Speak to him pleasantly and overlook the fact that he doesn't reply. Like a spoiled child, he will start talking when he's ready. In the meantime, bless you for being so kind to his mother.

★ ★ ★

Dear Ann Landers: I know you have lots of serious problems to tend to so I'll just take a few minutes of your time.

A good friend of mine who is highly intelligent and beautifully philosophical (but a terrible cynic) said something last night that made a real impact. He uttered four words that stopped me dead in my tracks. "Hell is other people."

I thought about it for a long time and decided he was right. Do you agree?—**Old Moldy**

Dear Old Mold: Yes, but so is heaven. What counts is how you choose to view the world. Some people say the bottle is half empty. I like to think it's half full.

★ ★ ★

Dear Ann Landers: Congratulations on being a gutsy lady. I was very pleased with your reply to "In A Rage."

She wrote, "When a man and a woman make a promise before God and man to stay together till death separates them, they should keep their vows regardless of what went wrong — especially if they bring children into the world."

I lived in one of those hellish situations for 16 years. Three times I went to a lawyer. His reply was, "Stay together for the sake of the children."

So my kids grew up with a mother who weighed well over 200 pounds and chewed her fingernails to the elbow, and a father who drank like a fish and chased every chick in sight.

Finally I realized what that promise to God really meant. It meant, "Stay together until dignity, respect and love dies — not the body."

Today I wear a size 10 dress and my ex-husband has stopped drinking. He is going with a wonderful woman and we both have something very important that we didn't have before — the respect of our children.

You can't hide a living hell from kids. They are right in the middle of it.

I say it's better to be FROM a broken home than to live in one. — **Our Divorce Made Six People Happy**

Dear Happy: Thanks for the testimonial. Not a day goes by that I don't get at least a dozen.

YOU AND YOUR FAMILY:

WORK SHOP IN FOOD, HEALTH AND FITNESS
THE WHOLE CONSUMER THING
Tuesday, Mar. 30
Wednesday, Mar. 31
10 a.m. to 3 p.m.
- Eat better for less
- Keep fit and feel better without extravagant outlays for equipment and courses.

$10 for 2 DAYS
Including Luncheons
Register Prior to Mar. 22
At Cedar Hill Community Centre
LIMITED ENROLMENT
AANICH RECREATION DEPT
CEDAR HILL COMMUNITY CENTRE
3220 Cedar Hill Rd. 595-7121

eiderdown shop
Direct from our Victoria factory to you.
SLEEP WITHOUT WEIGHT!
ELIMINATE BEDMAKING!
VIRTUALLY NO LAUNDRY COST!
PURE GOOSE DOWN QUILTS. PILLOWS
"THE COMFORT SPECIALIST"
MOVED TO
1728 Douglas St.
Across from the Bay

SPECIAL
DRAPES
Professionally Dry Cleaned.
20% OFF
RENFREW FAIRFIELD CLEANERS
1012 YATES
382-3938
384-4641
FREE PICK UP AND DELIVERY
3-6

King's
featuring:
SELBY
GOLD CROSS
AIR STEP
NICCOLINI
DUVAL
JOYCE
fine shoes for women
at 1453 DOUGLAS
King's

MON. MARCH 8th TUES. MARCH 9th ONLY!
BEEF SAUSAGE 69¢ lb.
OUR OWN BRAND
Personal Shopping Only
We Reserve The Right To Limit Quantities
Choice, Selected, Gov't. Inspected Grade "A" Beef
SIDES 99¢ lb. HINDS 1.29 lb. FRONTS 79¢ lb.
Price includes cutting, wrapping, freezing, to your specifications
The Brand of Quality
GRAHAM MEATS
"The Specialty Meat Stores"
FELTHAM and SHELBOURNE 477-9541
2044 OAK BAY AVE. 598-4518
2920 TILLICUM RD. 385-6424
DUNCAN PLAZA 748-2831
3-7

Pick a pair of Singer Scissors...
AND SAVE 20%!
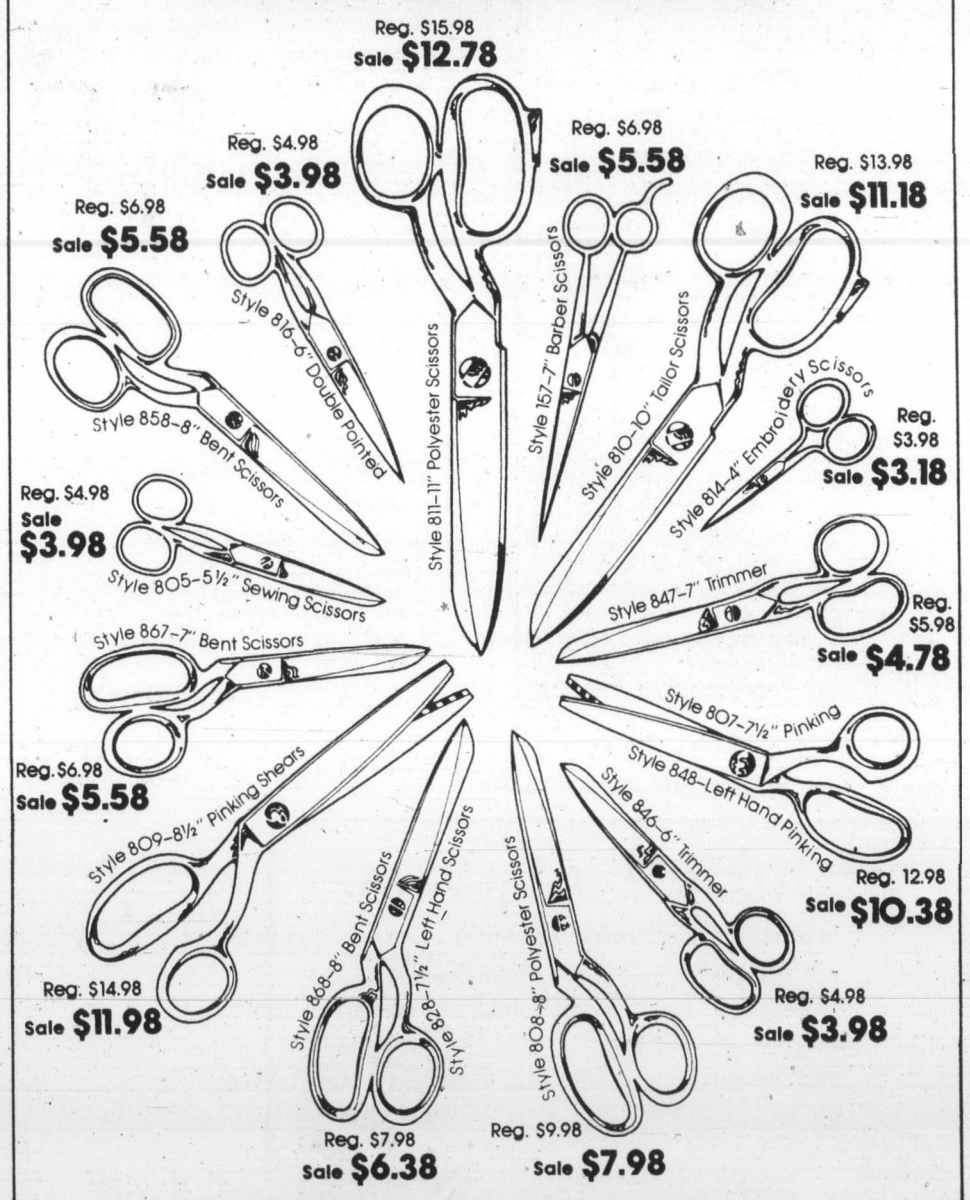

Singer has precision-made scissors for every sewing need–including polyester scissors (model 808), especially designed for smooth, easy cutting of knit and stretchy fabrics.
HURRY IN!—SALE ENDS SATURDAY, MARCH 13, 1976.
SINGER
DUNCAN 748-8643
VICTORIA Hillside, 595-4545
NANAIMO 453-4622
3-7

Vienna Dirndl
SHOP
Imported and Canadian
GIFTS
1306 GOVERNMENT

Three qualify with others still in running

B.C. tourney: Island group sizeable

By RAY KERR
Colonist Chess Writer

I knew Jeff Reeve could put it all together with the best of them, but Victoria's 17-year-old chess whiz still had to prove it — and fast.

Time was quickly running out and here it was one of the final qualifying tournaments for the B.C. championship — the Greater Victoria Winter Two-in-One blockbuster played at the beautiful Gordon Head centre the other day.

So what does the kid do? He ties for first with Bruce Harper, defending provincial champion from Vancouver whose international chess rating is nearly an astronomical 2400, that's all.

It was a great Vancouver Island performance in a truly amazing tournament which produced 56 entries, one of the largest turnouts in some years here.

What's more, Reeve's qualification for B.C. Closed scheduled for May in Vancouver, has given Vancouver Island an unprecedented three players in the B.C. championship, and all representatives of B.C.'s young guard.

Besides Reeve, the qualifiers are Danny Scoones, who is only in his mid-20s, and Victoria high school student Terry Wong, 16.

On top of it, with two qualifying events left, it's safe to assume that Nigel Fullbrook, now a Victoria resident, will make it into the Closed, and yet another one could qualify from the rating list. Nanaimo's Chris Jones and Duncan Haines, another Victoria star, are also capable of qualifying.

It could easily happen that Vancouver Island finds itself with as many as five representatives in the B.C. Closed. This would be a feat of considerable magnitude — we've never had more than two players in the final.

Which shows clearly there's quite a chess movement on the Island, and the 56 entries in the Victoria event underscored it.

What impressed the most was the 17 entrants in the Fun Section, where no federation memberships are charged and people — believe it or not go play for the fun of it.

They got quite an inducement with an array of prizes which included a beautiful $35 chess clock as the first prize.

There should be an even better turnout for the Fun section in the final Greater Victoria Two-in-One championship — the spring frolic scheduled for Gordon Head once again April 24 and 25.

The Open section again will be a qualifying event for the B.C. Closed and the B.C. junior championship, to be held in Vancouver in October.

Reeve

ages who may just be getting their feet wet in competitive chess.

But before the Gordon Head tournament, there will be a second-last B.C. Closed-qualifying event. It is scheduled for this coming Saturday and Sunday at Kerrisdale ior, while the Fun Section will be drawing on players of all

Community Centre, 5851 West Boulevard, just off 41st Avenue in Vancouver.

This event will qualify one more contestant for the B.C. Closed and another for the B.C. junior championship, to be held in Vancouver in October.

Registration opens at 9 a.m. Saturday, closing at 9:45. First round is slated for 10 a.m. with two rounds Saturday and two more Sunday.

The Kerrisdale tournament will also have a Fun Section where no chess federation membership will be required. The entry fee is kept at a minimum.

According to Paul Brown of Vancouver who is directing the dual event, "this section is designed for less ambitious players who just want to play for the fun of it."

For Game of the Week, we glance at the aforementioned Victoria tournament and come up with two good ones.

Harper employs an interesting variation of the Nimzo-Indian against Haines, but the latter should have played 14. Q-K1 and 15. P-KN4, in which case it would have been quite a battle. As it is Harper takes over and rolls to win No. 4 (his only draw came in the final round against Scoones, while Reeve caught up to Harper with a last-round triumph over Haines).

In the other game Brown — who is also president of the B.C. Chess Federation — shows why he won Class A honors (4-1) with a neat triumph over Victoria's Leonard Moden. A game worth studying.

Checkmate

	Brown White	Molden Black
1	P-K4	P-K4
2	N-KB3	N-KB3
3	NxP	P-Q3
4	N-KB3	NxP
5	P-Q4	P-Q4
6	B-Q3	B-K2
7	O-O	O-O
8	P-B4	N-KB3
9	P-KR3	P-KR3
10	N-B3	B-K3
11	P-QN3	P-B4
12	PxQP	NxP
13	N-K4	N-N5
14	B-N1	PxP
15	NxP	B-Q4
16	Q-N4	B-KB3
17	NxB	QxN
18	N-B5!	K-R1
19	QxN	N-B3
20	Q-R3	Q-N3
21	N-N3	Q-K3
22	B-B5	Q-K4
23	Q-N2	Q-Q3
24	Q-Q2	QR-Q1
25	B-N2	P-B3
26	Q-K2	B-B2
27	QR-Q1	Q-B4
28	RxR	RxR
29	R-Q1	R-K1
30	Q-B3	P-QN3
31	N-K4	B-Q4
32	NxQ	BxQ
33	PxB	PxN
34	B-N6	R-K7
35	R-Q6	Resigns

	Haines White	Harper Black
1	P-Q4	N-KB3
2	P-QB4	P-K3
3	N-QB3	B-N5
4	P-K3	P-QB4
5	B-Q3	N-B3
6	N-B3	BxN ch
7	PxB	P-Q3
8	P-K4	P-K4
9	P-Q5	N-K2
10	N-R4	P-KR3
11	P-B4!?	N-N3
12	NxN	PxN
13	O-O	O-O
14	P-B5?!	P-QN4!
15	PxQNP??	P-B5
16	BxP?!	Q-N3
17	K-R1	NxKP
18	Q-K1	PxP
19	B-K3	Q-B2
20	B-Q3	N-B4
21	BxN	QxB
22	P-B4	B-Q2
23	QR-QN1	P-N4
24	Q-N4	QxQ
25	RxQ	P-K5
26	B-K2	K-N2!
27	P-QR4	QR-K1
28	P-B5	PxP
29	R-B4	K-B3
30	RxP	R-QB1
31	R1-QB1	K-K4
32	K-N1	K-Q3
33	RxR	RxR
34	RxR	BxR
35	B-B4	K-B4
36	B-N3	K-N5
37	B-B2	P-KR4
38	P-N3	P-R5
39	K-B2	K-B5
40	Resigns	

Schorr story leak sought

WASHINGTON (UPI) — The house has given its ethics committee broad powers to track down the leak of a classified congressional intelligence report to CBS reporter Daniel Schorr. The committee will try to determine how the house intelligence committee's report on covert CIA operations was leaked to Schorr, who passed it on for publication in the Village Voice newspaper in New York.

Sixth tourist dies of food

HELSINKI, Finland (UPI) — A sixth tourist died Friday of salmonella poisoning contracted after eating food aboard Spanish charter flights two weeks ago. The 54-year-old man was the third Finn to die from the poisoning, and West German authorities have attributed three deaths to food served by the Spantax charter firm, prepared by a catering service in the Canary Islands.

The best medicine: heart and home

Home care is often indicated for the elderly and the convalescent. Now, it's practical as well . . . with fully professional home care service available from Medox. Screened, reference-checked RNs, Nurses' Aides, Homemakers, Orderlies and Companions are all available, day or night, seven days a week.

Next to you . . . Medox Makes good medicine.

MEDOX
Phone 388-4642 Anytime
A DRAKE INTERNATIONAL Company
CANADA, U.S., U.K., AUSTRALIA, SOUTH AFRICA.
3-6 *Registered Trademark of Medox Limited and Medox Inc.

THE
London Silk Co. Ltd.
New for Spring!
POLISHED COTTONS 45" wide, rainbow prints ..... 6.50 yd.
COTTON/POLYESTER BLENDS 45" wide, plains and prints from .. 3.50 yd.
DENIMS 45" wide ..... 4.50 and 5.00 yd.
HOMESPUNS Cotton and polyester blends. 44" wide ..... 6.00 yd.
BankAmericard American Express Chargex and MasterCharge
CHARGEX
Phone 382-1125
1439 Douglas St.
3-6

the timing is right for our Spring Hair Care Sale
Just when you need it most, we offer a lift to your hair and a lift to your budget, too. A treatment by our specialists means carefree hair that does exactly what you want it to. Call 382-7141.
Use your Handy Eaton Account card.
Beauty Salon Fifth Floor

EATON'S
3-6

Windsor Drapery Co.
2224 OAK BAY AVENUE, VICTORIA

SALE 10% OFF ALL MATERIALS
• ANTIQUE SATINS • We have a color for you
• DAMASKS • Beautiful new patterns, colors
• PRINTS • 100% cotton, available for any room
• FRENCH TERGAL SHEERS • Washable easy care
• ALL WORK DONE IN OUR WORKROOM
• TRIPLE FULLNESS • SHEERS
• DOUBLE FULLNESS DRAPES
• COMPLETE DRAPERY TRACK SERVICE
WINDSOR PLEATING
PHONE 592-7315

Montague BRIDGMAN Ltd.
China Crystal Gifts
811 Government St. 385-0821

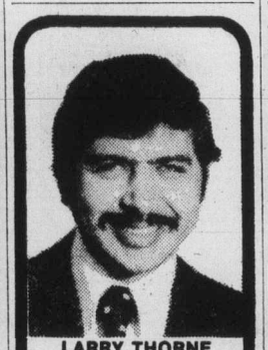

LARRY THORNE B.S.P.
UNDER THE COUNTER
There is now such a large variety of antibiotics available that the physician must apply great wisdom and skill in his selection of which one or which combination will achieve the desired effect. He has to consider the toxicity of the drug he chooses, always remembering any particularly important characteristics pertaining to his patient's health. Also, he would not care to substitute a potent antibiotic for good sense. For instance, the chloramphenicol group could save you from death due to typhoid, but that doesn't mean your doctor should risk letting you have for a cold or ordinary 'flu. He'd probably be more concerned about possible side effects from the drug than about your influenza. Do not 'use up' old antibiotic prescriptions on yourself or your family. Flush them away — or bring them into us for safe disposal.

FREE BLOOD PRESSURE SERVICES
12-1 TUESDAY
10-11:30 FRIDAY
AT
AARONSON'S

Phone us, write us, or have your Dr. contact us, or just drop in — anytime.

AARONSON'S PHARMACY
Est. 1910
City Wide FREE Delivery
Free Blood Pressure Service
388-5181
1089 FORT at COOK
WEEKDAYS 9-6 P.M.
24-HR. EMERGENCY SERVICE, CALL
L. THORNE 385-3196
3-6 "YOUR HEALTH IS OUR CONCERN"

if you're moving . . .
HERE ARE ANSWERS TO QUESTIONS YOU HAVE:

WHAT SHOULD YOUR LONG DISTANCE MOVE COST?
An honest estimate by your mover prior to pick-up will tell you the approximate weight of your shipment. At the same time, he can tell you the approximate cost of having your breakables or other special items packed by the company, if you wish this service. Careful, accurate estimates are cheerfully given without obligation by our trained moving estimators. In long distance moving, arrangements must usually be made in advance so that when your shipment is loaded and ready to travel, you too, are free to travel. This is the reason it is so important to know when your shipment will be picked up at your residence. A delay can mean unnecessary inconvenience for you and your iamily. If you are moving long distance we offer you our "Guaranteed Move."
Won't you call us at . . . 388-6466.

WHAT ABOUT STORAGE?
Your storage rate is based on the amount you store. Our modern fireproof warehouse offers the very finest facilities available. Each item is individually wrapped and padded before it is placed in a Seal-A-Vault container especially designed for your possessions.
Won't you call us at . . . 388-6466.

WHAT SHOULD YOUR LOCAL MOVE COST?
The cost of a local move is based on time. Experience and efficiency with the proper equipment will give you the best and most economical move. Our men are trained and experienced, and have gained the reputation of being hard working and efficient movers. We always send equipment which is more than adequate to hold all your possessions with plenty of room to spare so that no time is lost in loading.
Won't you call us at . . . 388-6466.

WHAT IS UNITED DOMESTIC CONTAINER SERVICE?
Utilized moving means that customers household goods will be handled as units in containers. Your goods and only your goods receive the exclusive use of our utilized containers. If Storage-In-Transit is required, your shipment remains in the container. Less handling means less damage.
Won't you call us at . . . 388-6466.

if you've any more questions call us at
388-6466

RELIABLE TRANSFER OF VICTORIA LTD.
United Van Lines

WAREHOUSE FOOD STORES
3475 QUADRA ST.
BURNSIDE PLAZA
47 SONGHEES RD.
877 GOLDSTREAM, LANGFORD
OPEN EVERY NIGHT 'TIL 9
SAT. 'TIL 6

LANGFORD AND BURNSIDE PLAZA STORES OPEN 10 a.m. to 6 p.m. Sunday
Prices Effective Sun., Mon., Tues.
We Reserve the Right to Limit Quantities
WHILE STOCKS LAST

EGGS LARGE, Grade A Local Farm-Fresh DOZ. 79¢
LIMIT 2½ DOZEN WITH $10 ORDER OR OVER.
HOT DOG OR HAMBURGER BUNS OVEN-FRESH, WILSON'S DOZ. 49¢
WIENERS North Star, No. 1 Vacuum Pack, Beef or Reg. 1 LB. 59¢
FRESH GROUND BEEF LB. 69¢
SLICED COOKED MEAT Mac 'n Cheese, LB. 59¢
STEWING BEEF Grade A, grain-fed. Boneless. LB. 98¢
IMPERIAL MARGARINE FIT FOR A KING 3 LBS. 1.59
CARROTS Fresh, No. 1 3 LBS. 27¢
ORANGES SUNKIST, JUICY, NAVEL. Medium Size 10 LBS. 1.00
ASPARAGUS Fresh, green LB. 59¢
PREM Swift's Premium. Oblong tin, 79¢
GARIBALDI MAC 'N CHEESE DINNER 5 PKGS. 1.00
3-7

Rare collection going on block

By LESLIE DREW
Colonist Staff

Two auctions of material far out of the ordinary will be coming up in London shortly.

On March 15-16, H. R. Harmer Ltd., will be selling a collection of Victorian British Stamps, entirely unused, on behalf of a Belgain collector and his wife identified only as Dr. and Mme. S. The sale is expected t bring more than £100,000 ($200,000).

Outstanding rarities include a block of six of the world's first stamp, the 1840 Penny Black, valued at £3,500 ($7,000); a block of four of the 1841 2d. estimated to fetch more than £1,000 ($2,000), and the highest valued lot — a block of the 1854 embossed 10d. brown which may run up to £10,000 ($20,000).

A fine example of the rare 1882 £5 on blued paper is valued at £2,000 ($4,000) and an 1884 10 shilling cobalt may reach the cataogue value of £1,600 ($3,200).

A strong section of imprimaturs, stamps from the record sheets, is one of the most interesting parts. A complete set of 150 of the 1858-69 1d. red is estimated at £6,000 ($12,000).

Stanley Gibbons, meanwhile, is setting up what is regarded as the finest auction of Malta stamps and postal history ever staged. The sale, on May 20-21, is made up of two collections formed on the Continent, and will start with pre-adhesive stamp material and postal documents from 1720.

Malta's first stamp, the ½d. buff of 1860, is represented in an array of die proofs, color trials, specimens, and a mint block of four of which fewer than six are known, plus a single imperforate variety of the stamp of which even fewer exist.

The ½d. buff in various shades and on a variety of papers was issued up to 1884 and examples of all types are to be offered in mint blocks and used both on and off envelopes.

Modern rarities will include the 1948 1½d. green with the words "Self Government" omitted. Only five examples of this error are known.

Mint block of Malta's first stamp

Stamp Packet

□

Stamps of the Federal Republic of Germany are well up on the popularity ratings among British Columbia collectors. Deutsche Bundespost plans its issues of stamps and postal stationery well in advance, and the 1977 list just announced looks like this:

Jan. 13, transfer of the new House of Europe to the European Parliament in Strasbourg, and a stamp for Till Eulenspiegel; Feb. 16, 75 years of Art Nouveau (3); April 14, four youth stamps with surchages; 25 Jahre Bundesgartenschau (Stuttgart), and 200th anniversary of Carl Friedrich Gauss, May 17, two Europa Stamps; 400th anniversary of Rubens' birth; 600th anniversary of foundation of Ulm cathedral; 500 years Mainz university, and 450 years of Marburg university;

July 13, stamps for Wilhelm Emanuel von Ketteler and Friedrich von Bodelschwingh; Aug. 16, four stamps on archeology; and one for 500 years of Tubingen university; Oct. 13, four welfare surcharges; one for the centenary of the telephone in Germany, and one for postage stamp day; Nov. 10 for Johann Andreas Eisenbarth, and the Christmas issue.

Museum of sea in deep water

LONG BEACH, Calif. (Reuter) — The city of Long Beach has told directors of one of the chief attractions aboard the Queen Mary — the Museum of the Sea built by French oceanographer Jacques Cousteau — that it must pay $2 million in back taxes within 30 days or be taken over by the city.

Ex-ballerina quits college

SARATOGA SPRINGS, N.Y. (AP) — Melissa Hayden, the retired prima ballerina, is resigning her artist-in-residence position at Skidmore College in a dispute over college policy, her husband says. She has been at odds with the college over the place of ballet in the curriculum.

WIN $1000 CASH
CKDA 1220

SUNDAY SPECIAL
Noon-6 p.m., March 7th
VARIETY PACK
FREEZER FILLER
5 lbs. ground round
6 lbs. cross rib roasts (boneless)
1½ lbs. stew beef
3 lbs. Fatts frying chicken
2 lbs. beef sausage
1½ lbs. top sirloin steak (Boneless)
3 lbs. pork spareribs
3 lbs. pork chops
25 LBS. SPECIAL $33.95 each
★ All products cut, wrapped and frozen ready for your freezer
★ Includes $1.00 allowance voucher good on your next purchase.
★ Some packs available with rump roasts (instead of cross ribs) at $1.50 more (total $35.45 ea.)
Choice, Selected, Gov't INspected Grade "A" Beef
SIDES 99¢ lb. HINDS 1.29 lb. FRONTS 79¢ lb.
Price includes cutting, wrapping, freezing, to your specifications.
The Brand of Quality
GRAHAM MEATS
LONGHORN STORE ONLY
1661 FELTHAM AT SHELBOURNE 477-9541

leasing.... could be for you!
CHRYSLER Cordoba

FROM $150 PER MONTH
36-MONTH NET LEASE
2-7
ENSIGN LEASE
CHRYSLER LEASING
CARS·TRUCKS
1061 Yates at Cook 386-2411

SPA NEWS

Introducing the "fit" look . . . 1976

European Spas have brought more changes in the concept of spa facilities in the past 15 years than previously developed in civilized society.

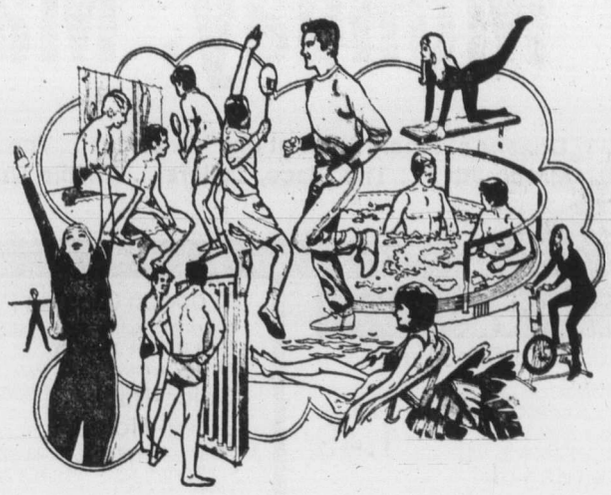

Until a few years ago Health Clubs were generally located in basements or tucked away upstairs somewhere on side streets. They were often dark and cold in winter and steamy in summer. Exclusively the property of men, they were equipped with battered apparatus that had seen few changes through the years.

European Spa Fitness Centres have changed that situation with centrally located quality, luxuriously equipped exercise and relaxation facilities for both men and women.

Not only fitness and health, but fun and luxury are available at a price anyone can afford. Entering a European Spa, is like walking into a glittering wonderland. Underfoot, one feels the deep, soft pile of rich carpeting. Subdued indirect lights cast a warm, rosy glow all about and the strains of muted music fall lightly and soothingly on the ear.

In these relaxed, exquisite surroundings, people of all age groups are busily engaged in pursuing better figures and more abundant, vibrant health. A European Spa Fitness Centre is always a beehive of activity.

The sparkling swimming pools invite a refreshing dip. The hydroswirl pool offers a cascading massage at 108° water and air. Highly stimulating!

Even the steam, sauna and sun-rooms, seem to glow with energetic vitality, each activity designed to relax tense bodies.

European Spas are Western Canada's Largest and oldest and finest chains of fitness centres.

To help introduce you to "the Fit look" all European Spas are holding a special open house Sunday from 1 to 6 p.m.

This will be your opportunity to discover the new European Spa facilities and a chance to win one of the $10-000 worth of merchandise prizes to be given away during the open house. There's no obligation . . . so be our guest Sunday between 1 and 6 p.m. Enroll now and receive $100 off any membership.

ALL OF GREATER VICTORIA IS INVITED
European Spa Fitness Centres
OPEN HOUSE
SUNDAY 1 P.M. to 6 P.M.
at Victoria's Hillside Fitness Centre
Visit the European Spa near you and see why so many Canadian men and women keep fit and trim at their own private fitness centre.
All that luxury should be expensive . . . but it's not!
• Exercise Area
• Saunas
• Hydroswirl
• Swimming Pools
• Sun Tan Booths
• Private Showers
• Private Changing Rooms
• Instruction and Weight Control (Advice when required)

Shape up for Spring with our $100 Take-Off!
$100 OFF ANY MEMBERSHIP
$10,000 IN VALUABLE MERCHANDISE PRIZES TO BE GIVEN AWAY DURING OPEN HOUSE!
BRING YOUR FRIENDS . . . JOIN IN THE FUN! FREE DRAW!
To enter, visit the location nearest you during open house . . . there's no obligation. YOU COULD WIN A FABULOUS PRIZE!
3—6
You can change your life at the Spa
595-5252
1570 Hillside
VICTORIA
NANAIMO
775 North Terminal 754-2355
call tonight till 10 p.m.

Monday, March 8th . . . is 1.49 day

Dozens of timely items at one low price . . . The Day, Monday March 8th . . . The Place, Zellers . . . While Quantities Last!

Limited Quantities

Sweet-Tooth Specials

1-lb. Solid Chocolate Bunny
1 lb. of goodness — a solid chocolate standing rabbit in see-through bag.
Zellers Low Price 1.49

9-oz. Bag of "Peacock Eggs"
Cellophane bag holds individually wrapped, chocolate covered malted milk eggs. For Easter, lunch treats!
Zellers Low Price 2 BAGS 1.49

Toiletry Specials

Gillette "TRAC II" Adjustable Blades
Pack of 4 "Trac II Adjustable Blades.
Reg. Price 1.07 ea. 2 PACKS 1.49

"Jergens" Lotion-Mild Soap
Good-to-your-skin lotion-mild soap by Jergens.
Zellers Low Price 9/1.49

Playtex "Handsaver" Gloves
Famous rubber gloves for dish-washing and other chores. S.M.L.
Zellers Low Price 2 PAIRS 1.49

"Caroline"
Lipsticks & Nail Polish
Wide selection of mix-n-match colours.
Zellers Low Price 3/1.49

"Desitin" Hand Lotion
Zellers Low Price
1.49
400 ml. hand-pampering lotion with dispenser.

"Max Factor" Hand Cream
Swedish-formula hand cream in herbal. 8 oz.
Zellers Low Price 1.49

"Lady Patricia"
Shampoo, Creme Rinse
Shampoo in choice of Protein, Egg Creme or Baby Gentle types. Creme Rinse also available. 350 ml.
Zellers Low Price 2/1.49

Rubbing Compound
Ideal for bathing, sprains and bruises and general stiffness of the muscles. 16 fluid ounces.
Zellers Own 2/1.49

Eno
Eno for fast relief from stomach discomfort after meals and general acid indigestion. 7-oz. box
Zellers Low Price 1.49

Hosiery Specials

One-Size Panty Hose
Zellers Low Price
PACK OF 5 1.49
Regular panty hose in 3 fashion shades. One-size. Package of 5.

Children's Knee Hose
80% acrylic/20% polyester knee hose with contrasting stripes. Navy, other shades. Sizes 7-9½.
Zellers Low Price 2 PRS. 1.49

Sheer Knee-Highs
3-pair pack of sheer nylon knee-highs. Fit sizes 9-11.
Zellers Low Price 2 PACKS 1.49

Houseware Specials

Garbage Bags
Packs of 20 strong, heavyweight plastic garbage bags. 26" x 36" size.
Zellers Low Price PACK 1.49

Glassware Special
Choose from 8" square, utility pans, loaf pans, or 1½-quart casserole and many more. Clear glass.
Zellers Low Price 2/1.49

Assorted Gadgets
Choose from diet scales, magnetic holders, egg cups and lots, lots more.
Zellers Low Price 2/1.49

Wooden Clothes Pins
Buy now for spring and summer! 60 wooden clothes pins per pack.
Zellers Low Price 2 PACKS 1.49

Spice-Rack/ Towel-Holder
Kitchen organizer — rustic-style wooden combination spice rack and paper towel-holder. 14" x 14"
Zellers Low Price 1.49

"Rustic" Wooden Shelf
Rustic-style wooden valet for kitchen or bathroom use.
Zellers Low Price 1.49

Magnetic Brooms
Picks up dirt like "magic". Choice of long or short bristles.
Zellers Low Price 1.49

Heavy-Duty Yacht Mop
7½-oz. cotton yarn mop with solid wood handle.
Zellers Low Price 1.49

Plastic Food Containers
16 and 20 oz. containers in sets of 4 - 26 oz. and 40 oz. containers in sets of 3.
Zellers Low Price set 1.49

Intimate Wear Specials

Ladies' Silky Briefs
60% "Antron"/40% nylon with cotton gusset. White, pink or blue.
Zellers Low Price 2/1.49

"Gothic"
Permanent Press Bra
Dainty unpadded bra with lace top cup. Permanent Press bottom cup & back. White. A34-36, B34-38, C34-40 in group.
Zellers Low Price 1.49

Ladies' Control Briefs
"Lycra" spandex and nylon with assorted trims. White, skintone. S-M-L.
Zellers Low Price 2/1.49

Jewellery & Scarves

"Rendezvous" Earrings
Pierced and pierced look, 14 kt. gold, sterling silver or surgical steel wires.
Zellers Low Price PAIR 1.49

Tiffany Chains
15" and 18" length chains, gold-plated or rhodium plated. Assorted styles. Fashion's favourites.
Zellers Low Price EACH 1.49

Disposable Lighters
Disposable butane lighter in choice of styles and colours. 1000's of lights!
Zellers Low Price 2/1.49

Acetate Twill Squares
20" x 20" acetate twill squares in solid colours and prints. Smart accessory!
Zellers Low Price 2/1.49

For Babies

Infants'
Photo-Print T-Shirts
Zellers Low Price
1.49
100% polyester with full front-panel photo prints, short sleeves. White/colours. 12-24 mos.

Boys', Girls' Knit Tops
100% cotton rib short-sleeve tops "Dip-Dye" in navy, other shades. Sizes 4-6x.
Zellers Low Price 1.49

Boys' Short-Sleeve Tops
100% nylon knit top with plastic number and stripe trim. 3 tone colours. S-M-L. (2-6x).
Zellers Low Price 1.49

Boys'
Crew-Neck T-Shirts
Wash-fast 45% cotton/55% spun rayon. 2 styles with diagonal chest stripe, or shoulder stripes. Short sleeves. S-M-L-XL. Assorted colours.
Zellers Low Price 2/1.49

Linen Dept. Specials

Terry Tea Towels
Zellers Low Price
PACK OF 2 1.49
100% cotton terry checked tea towels. Approx. 15" x 25". 2 per package.

Assorted Shower Curtains
Attractive vinyl shower curtains in assorted bath-bright prints. Comparable Values to $6.99
Zellers Low Price 1.49

Cotton Dish Cloths
100% cotton dish cloths in colourful check design. Assorted colours. Approx. 14" x 15".
Zellers Low Price 6/1.49

Cotton Tea Towels
Absorbent 100% cotton tea towels with fringed ends. Approx. 16" x 28". Choice of colours
Zellers Low Price 4/1.49

Terry Face Cloths
Thirsty 100% cotton terry face cloths in pink, blue or yellow. Package of 8.
Zellers Low Price PK. OF 8 1.49

"Overtex" Pillowslips
Sparkling white 67% cotton/33% polynosic pillow slips at a bargain price.
Zellers Low Price PAIR 1.49

Toy Dept. Specials

"Crayola" Crayons
4 "Crayola" crayons with built-in sharpener.
Zellers Low Price 1.49

Assorted Plush Animals
Your choice of Lying bunny, standing bunny or chicken. For Easter giving!
Zellers Low Price EACH 1.49

Colouring Book & Crayons
Special pack of 576-page colouring book with box of 9 crayons included!
Zellers Low Price 1.49

Pro Tournament Yo Yo
Zellers Low Price
2/1.49
Instructor will be on hand to show you how to do many tricks from 9:30 a.m. to 11:30 a.m.

Stationery & Notions

Big Big Buy 8" x 10" Tablet
Our own brand economy-sized 8" x 10" letter writing tablet in a choice of plain or ruled.
Zellers Low Price 3/1.49

Letter-Sized Envelopes
Our economical 60-count Big Big Buy package of letter-sized envelopes.
Zellers Low Price 2 PACKS 1.49

Legal-Size Envelopes
Our Big Big Buy legal-sized envelopes in packages of 35. Buy a whole year's supply now.
Zellers Low Price 3 PACKS 1.49

Boxed Stationery
100 sheets, 30 envelopes in box. Buy a good supply!
Zellers Low Price 1.49

Everyday Gift Wrap
Each package contains 10 - 20" x 30" sheets of all-occasion gift wrap paper, 2 each of 5 different designs.
Zellers Low Price 2 PACKS 1.49

Zellers Cellulose Tape
Our own brand — 1/2 inch wide, and a full 1000 inches long. Stock up now!
Zellers Low Price 4 ROLLS 1.49

Playing Cards
Plastic-wrapped playing cards at a special low price. Assorted packs.
Zellers Low Price 2 PACKS 1.49

"Bic" Pen Special
5 "Bic" stick pens in pack. Stock up for the exams!
Zellers Low Price 2 PACKS 1.49

Metal Frames
All-purpose "gold" colour metal frames in choice of sizes. Complete with multi-mat. glass 5" x 7" or 8" x 10
Zellers Low Price 1.49

Construction Paper
Pads of thick, coloured paper for artwork, picture background
Zellers Low Price 2/1.49

Mini Crewel Kits
Wide selection of patterns. Approx. 4" x 5" canvas, needle, crewel yarn included.
Zellers Low Price 1.49

Serviettes
150 per pack, assorted colors. Ideal for your table.
Zellers Low Price 2/1.49

Thread
Choose from 10-roll pack polyester, or 3-roll pack mercerized.
Zellers Low Price 2 packs 1.49

Dried Flowers
Beautiful everlasting assorted flowers to complement your decor.
Zellers Low Price package 1.49

Gardening & Auto Specials

Jiffy Peat Pots
Choose from 3 inch square or 2¼ in., 3 in., or 4 in. round pots.
Zellers Low Price 2/1.49

Jiffy Pellets or Strips
Your choice of pellets or 2¼" or 3" Square strips.
Zellers Low Price PACK 1.49

Spin-on Oil Filters
Our own "Zelco" brand. Remove impurities. Sizes for most domestic applications.
Zellers Low Price 1.49

Zellers Motor Oil
High quality all-season high-performance 10W30 motor oil.
Zellers Low Price 2 QTS 1.49

Heavy-Duty Brake Fluid
Top-quality super-heavy-duty brake fluid in a resealable 16-oz. can.
Zellers Low Price 1.49

Plus These Specials

Paint Roller Kit
Includes unbreakable plastic paint tray, 7½" hi-pile roller. Ideal for latex paints.
Zellers Low Price KIT 1.49

Ladies' Nylon T-SHirt
100% nylon short-sleeve T-shirt in choice of all-over prints. S-M-L.
Zellers Low Price 1.49

"Mallory" Batteries
"C" and "D" cell. For long service in radios, other battery-operated devices. 2 per card.
Zellers Low Price 2 CARDS 1.49

MORE GARDEN SHOP SPECIALS

Maxicrop
Liquid fertilizer, made from processed seaweed. Reduces transplant shock. 64-oz. size.
Zellers Low Price EACH 1.49

Rot-It Compost Builder
Converts leaves, sod, grass clippings, and all garden waste into a rich humus. 10-lb. size.
Zellers Low Price EACH 1.49

BUCKERFIELD'S FLOWER AND VEGETABLE SEEDS
Choose now while the selection is at very best.
Zellers Low Prices
SEEDS Reg. .39¢/Pkg. 5 PKGS. 1.49
SEEDS Reg. 59¢/PKG. 4 PKGS. 1.49
SEEDS Reg. 79¢/Pkg. 3 PKGS. 1.49

GREEN FALLEY FERTILIZER
Select from 6-lb. size, 6-10-4 rose food, 6-lb. size, 4-12-8 rhododendron and azalea food or 7-lb. size, 10-6-4 evergreen food.
Zellers Low Price EACH 1.49

Twisters
The handy, speedy home and garden tie. Each package contains 100 eight-inch twist 'em ties.
Zellers Low Price PACK 1.49

30 lbs. Potting Soil
Gro-well sterilized potting soil from Hazels House of Violets.
Zellers Low Price EACH 1.49

GARDEN SPRAYER
This 32-oz. trigger type handle sprayer features aerosol action and a fully adjustable nozzle. Spray any liquid such as insecticides, weed killers, liquid fertilizers, window cleaners, all purpose cleaners, disinfectants and many others.
Zellers Low Price EACH 1.49

Watering Can
One-piece seamless body, round "easy grip" pour and carry handles. Screw type nozzel. Two gallon capacity.
Zellers Low Price EACH 1.49

McKenzie Flower and Vegetable Seeds
Quality brand garden seeds in a wide variety of flower and vegetable types.
Zellers Low Price 10/1.49

Planting Mix
A tested blend of vermiculite and Canadian Sphagnum peat moss enriched to ensure good initial growth. ¾ cu. ft. size.
Zellers Low Price EACH 1.49

Zellers

HILLSIDE SHOPPING CENTRE

Zellers Charge Card · CHARGEX · master charge

OPEN DAILY 9:30-9:30

Sears

PERSONAL SHOPPING ONLY
WHILE QUANTITIES LAST
SHOP SHARP 9:30 A.M.
FOR ONE DAY ONLY

monday 1.49 DAY

Shop Monday, March 8th, for these and many more great 1.49 Day values

INFANTS' CHILDREN'S WEAR

INFANTS' PANTS — Stretch nylon pants in checks or stripes	Each	1.49
SOCKS — For girls or boys. Assorted colours	3 pr.	1.49
TIGHTS — Infants' rib or rhumba style tights. Pastel colours	Each	1.49
BELTS — For boys or girls. Colours in White, Brown, Red, Navy	Each	1.49

Infants', Children's Wear (29)

GIRLS', TEENS' WEAR

KNEE HIGHS — Stretch nylon knee highs in assorted colours including White	2 pr.	1.49
SHELLS — Sleeveless striped shells with round or V-neck styling	4 for	1.49
GIRLS' OPAQUE PANTY HOSE — In colours of Green or Brown	4 for	1.49
GIRLS' VESTS — Sears Cotton/polyester blend vests or all-cotton vests	2 for	1.49
BRIEFS — Sears cotton/polyester blend briefs. White or pastel colours	2 for	1.49
PUFF PANTIES — In White or pastels	3 for	1.49

Girls', Teens' Wear (77)

BOYS' WEAR

T-SHIRTS — With popular novelty sayings. Sizes: S.M.L.	Each	1.49
WIND BREAKER — Navy Blue in colour	Each	1.49
SOCKS — Colours in Brown, Navy, Green, Wine. Made of nylon blend	3 pr.	1.49
SOCKS — Colours in Brown, Wine	2 pr.	1.49
BOYS' NOVELTY SHIRTS — Made of easy-care 100% cotton.	2 for	1.49

Boys' Wear (40)

CHILDREN'S RUNNERS

RUNNERS — Assorted styles and children's sizes to choose from	Pair	1.49

Children's Shoes (54)

TATAMI SANDALS

Great for home or beach wear! Colours in Red, Navy or Black. Pair 1.49

Women's Shoes (54)

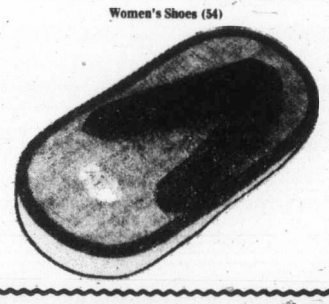

LINGERIE

COTTON BRIEFS — With comfortable band leg. White only. Sizes: M.L.XL	Each	1.49
BRIEFS/BIKINIS — Nylon briefs with applique trim. Assorted colours in sizes: S.M.L.	2 for	1.49
BRIEFS — Nylon briefs with applique trim. Assorted colours in sizes: S.M.L.	2 for	1.49
BOXED BRIEFS — —In a variety of colours. Sizes: S.M.L. Nylon brief	Each	1.49

Lingerie (38)

INTIMATE APPAREL

SWITCHABOUT BRA — Seamfree bra with stretch straps, narrow back. Colours: White, Beige, Pink. Sizes: A, B, C cups	Each	1.49
LIGHTLY PADDED BRA — with nylon tricot cups, stretch sides, straps. White. A (34-36), B (32-36)	Each	1.49
COTTON SPORTS BRA — With stretch sides, back. Beige. A (32-34), B (32-36), C (32-34)	Each	1.49

Intimate Apparel (18)

HOSIERY

PANTY HOSE — Regular style with reinforced panty and toe. One size fits 100-150 lbs. Colours: Honey Beige, Hint O'Brown	3 for	1.49
ALL SHEER PANTY HOSE — Reinforced toe. One size fits 100-150 lbs. Colours: Honey Beige, Hint O'Brown	3 for	1.49
RIB-KNIT KNEE HIGHS — All nylon knee highs in Navy or White. Sizes: M.L.	2 pr.	1.49
OPAQUE KNEE HIGHS — Fit sizes: 9-11. Honey Beige, Hint O'Brown, Navy	3 pr.	1.49
RIB SPORT SOCK — 100% soft nylon. Navy or White, Size: Large	2 pr.	1.49

Hosiery (75)

MEN'S FURNISHINGS

SOCKS — Made of nylon/wool blend. Comfortable stretch fit	2 pr.	1.49
T-SHIRTS — Assorted colours in sizes S.M.L.	Each	1.49
HANKIES — 100% cotton hankies	Each	1.49
TIES — To accent your dress-wear	Each	1.49

Men's Furnishings (33)

FASHIONABLE FABRICS

JUTE — 40" wide decorator jute. Dry clean. Colours: Red, Black, Rose, Navy	2 yds.	1.49
BOUTIQUE PRINTS — 45" wide. Polyester/cotton blend	Yard	1.49
BRUSHED FADED DENIM — 45" wide. Medium Blue in colour. Ideal for children's fashions	Yard	1.49
COTTON CHAMBRAY — 45" wide. Prints and matching plains in cool cotton. Orange, Brown, Blue	Yard	1.49
SWEATER KNIT — 100% acrylic. 60" wide	Yard	1.49
FABRIC ASSORTMENT — 45" wide. Cotton and cotton blends. All washable	Yard	1.49

Fabrics (36)

WOOLS, NOTIONS

SCOTCHGARD — 8-ounce size. Helps protect fabrics from stains	Each	1.49
DRESS HANGERS — Plastic hangers. 6 per set	Set	1.49
SUIT HANGERS — Sturdy wooden suit hanger. 3 per set	set	1.49
PANT HANGERS — 3 hangers per set	Set	1.49
SLACK RACK — Holds 5 pair slacks	Each	1.49
SHOPPING BAG — Brightly coloured vinyl shopping bag	2 for	1.49
KNITTING WORSTED YARN — 100% acrylic yarn. Approximately 100 grams	2 for	1.49
SAYELLE KNITTING WORSTED — Machine wash and dry. 4-ply yarn. Approximately 4-oz	Each	1.49
PHENTEX ELITE — 100% Olefin polypropylene. 4-ply. Soft and long wearing! Approximately 3-oz. size	2 for	1.49
AFGHAN CROCHET YARN — 100% acrylic. 2-ply. Approximately 4-oz.	Each	1.49
MUGS — Novelty mugs with your favourite "Peanut" characters	Each	1.49
PLASTIC DOLL — Wide-eyed plastic doll	Each	1.49

Wools, Notions (25)

JEWELLERY BUYS

STERLING SILVER CHARMS — Selection includes popular designs. All Sterling Silver	Each	1.49
2-PIECE CARVING SET — Ideal for everyday use	Set	1.49
FASHION JEWELLERY — A great selection of necklaces, beads, and bangles to accessorize your spring wardrobe	Each	1.49

Jewellery (4)

FASHION ACCESSORIES

PRINT SCARVES — To accent your spring wear. Size 24x24"	Each	1.49

Accessories (88)

CHILDREN'S LP RECORDS

Children's full colour illustrated story and song from Walt Disney's (R) favourite stories; Little Red Hen, Winnie The Pooh, Pinocchio, Bambi and many more Each 1.49

Records (58)

CAMERA SUPPLIES

CAMERA CASE — Sturdy case helps protect camera from scratches, abuse	Each	1.49
UNIVERSAL SLIDE TRAY — Holds 40 slides	3 for	1.49
MOVIE REEL AND CASE — Holds 200 feet	3 for	1.49
PHOTO ALBUMS — Various attractive patterns, designs to choose from	Each	1.49

Camera Accessories (39)

STATIONERY SUPPLIES

STATIONERY — Assortment of boxed stationery	Each	1.49
BIC BARON PEN — 2 pens per package	Pkg.	1.49
MAGIC TAPE — Handy for home or office	3 for	1.49
SCOTCH TAPE —	4 for	1.49
ASSORTED BOOKLETS — Your choice: address book, perpetual diary, car record book, 2-year planning secretary, household inventory record.	2 for	1.49
SERVIETTES — 3-ply serviettes. White only. 40 per package	2 pkgs.	1.49

Stationery (3)

HEALTH AND BEAUTY

SEARS SHAMPOO CONCENTRATE — 33½-oz. size. For regular or dry hair	Each	1.49
SEARS HERBAL SHAMPOO — With protein. 33½-oz. size	Each	1.49
SEARS EGG CREME SHAMPOO — 950 ml. size	Each	1.49
BRECK HAIR SPRAY — 16-oz. size. For regular, superhold, unscented	Each	1.49
FOAMING BATH OIL — —32-oz. size. Soothes dry skin	Each	1.49
BRECK SHAMPOO — Normal, oily or dry formula, 400 ml. size	Each	1.49
NOXEMA MOUTH WASH — For a fresher breath. 19-oz. size	Each	1.49
HAIR BRUSH — Nylon bristle brush	2 for	1.49
LANOLIN ENRICHED SOAP — 6 bars per box	Each	1.49
SEARS ANTIPERSPIRANT — Spray-on. 6-oz. size	2 for	1.49
BRECK CREAM RINSE — 14.1-oz. size. Regular with body and lemon	Each	1.49
MANICURE SET — Handy for carrying in your purse	Set	1.49
VASELINE INTENSIVE CARE LOTION — 200 ml. size	2 for	1.49

Health, Beauty (8)

CANDY COUNTER

MIXED NUTS — 24-ounce bag of delicious mixed nuts	Each	1.49
WHITE HEATHER — 1 pound bag of assorted White Heather chocolates	Each	1.49
COOKIES — Weston's cookie assortment. Great for lunches, snacks!	1½ lb.	1.49
ARCADIAN CHERRY CHOCOLATES — Delicious Arcadian maraschino cherry chocolates. 12-oz. box	Each	1.49
PEANUT BRITTLE — McCormick's 12-ounce box of peanut brittle	2 for	1.49
FRUIT CAKE — 2 pound cake	Each	1.49
PEANUTS — In 2 pound bag	Each	1.49
TOOTSIE ROLLS — Assorted popular flavours. 12 rolls per pkg.	2 pkgs.	1.49
TRUFFLES — Continental boxed truffles	2 for	1.49

Candy Counter (87C)

TOBACCO AND SOUVENIR SHOP

TRAYS — Souvenir trays in round and oblong shapes.	2 for	1.49
HASTI-NOTES — sketches of Victoria's landmarks	Pkg.	1.49
SERVIETTES — With Totem designs	2 pkgs.	1.49
SKETCHES — Pencil mounted sketches. Size: 10x12" of Victoria's famous attractions	Each	1.49
PIPE CASES — Will hold 2 pipes	3 for	1.49
ASHTRAYS — In glass or bean bag shapes	3 for	1.49
POUCHES — For pipe tobacco. Helps keep tobacco moist	Each	1.49
LIGHTERS — Re-chargeable lighters in a variety of colours	Each	1.49

Tobacco and Souvenir Shop (87t)

COFFEE HOUSE SPECIAL

Relax and enjoy a delicious Baron of Beef au jus served with tasty French Fries. Each 1.49

Coffee House, Second Floor

HOUSEWARES

CLOPAY VINYL ADHESIVE — Ideal for shelf lining. Assortment of colours and patterns	4 yds.	1.49
STEMWARE — Ruby Red glass with clear base. Wine or juice size	4 for	1.49
BISSELL (R) FOAM RUG SHAMPOO — Easy to use cleaner	Each	1.49
COOKIE SHEET — Seamless BakKing (R) pan. Size 18"x12"x1"	Each	1.49
GLASS DECANTER — 32-ounce decanter with glass stopper	Each	1.49
PLASTICWARE ASSORTMENT — Your choice: laundry basket, waste basket, napkin holder, dish rack/drain board, mixing bowl set	Each	1.49
BAKEWARE ASSORTMENT — Your choice: pizza pan, loaf pan, muffin tin, square cake pan, round cake pan	2 for	1.49
IRON BOARD COVER — Teflon (R) coated iron board cover. Fits standard size board only	Each	1.49
GARBAGE BAGS — Size 26"x36". 10 bags per pkg.	2 pkgs.	1.49
GARBAGE BAGS — Kitchen bags. 18"x20". 15 bags per pkg.	2 pkgs.	1.49
COVERED CAKE TRAY — keeps cake fresh longer	Each	1.49
11 PCE. MEASURING SET — plastic	set	1.49
2 CUP TEAPOT — comes in brown only		1.49

Housewares (11)

HOME ACCESSORIES

BAR ITEMS — Assortment of novelty items for the bar	Each	1.49
GLASSWARE — Bone china cups and saucers	Each	1.49
PLANTERS — Pottery hanging planters for that natural look	Each	1.49
ASHTRAYS — Variety of coloured pottery ashtrays	Each	1.49
10" PLATES — Bone china 10" plates	Each	1.49
6" PLATES — Made of bone china	2 for	1.49
IRONSTONE PLATES — 10" in size. Assorted patterns to pick from	2 for	1.49
SHERBERT DISHES — Made of glass	Each	1.49

China (21)

TOWELS, BEDDING

BATHTUB APPLIQUE — Non-slip applique	Pkg	1.49
BATH TOWELS — In assorted decorator colours	Each	1.49
FACE CLOTHS — Variety of patterns, colours to pick from	3 for	1.49
PILLOWCASES — 100% cotton cases	Pair	1.49
3-PIECE KITCHEN SET — Consists of 1 tea towel, 1 dish cloth and 1 pot holder	Set	1.49
TABLECLOTHS — Size 52"x52". Floral patterns	Each	1.49
SHOWER CURTAIN—Plastic shower curtain. Variety of colours to choose from	Each	1.49

Linens (96)

DRAPERIES

FABRIC ASSORTMENT — Various colours, patterns and fabrics to accent your home. 45" wide	Yard	1.49
WINDOW SHADE — 30" shade. White only	Each	1.49
TIER CURTAIN — Tulip designs. Size: 62x36"	Pair	1.49
SWAG VALANCE — Tulip design to match the above. Size: 70x38"	Each	1.49

Drapery Supplies (24)

SEWING MACHINE ACCESSORIES

KENMORE "Q" NEEDLES — Ideal needles for sewing synthetics. Handy to keep spares	Each	1.49
SEWING MACHINE OIL — Helps keep your sewing machine running in top order. 1-3 of an ounce per container	2 for	1.49
ROLLER FOOT — For sewing over rough material or fine, smooth fabrics, plastics. Hi-bar and low bar	Each	1.49
KENMORE BOBBINS — 10 bobbins per package	Pkg.	1.49

Sewing Machines (28)

SPORTS CENTRE

GOLF CAP — Colours: Blue, Beige, Yellow, Red. Sizes: S.M.L.	Each	1.49
DISPOSABLE BAGS — 12 bags per pkg. Made to fit portable toilets	Pkg	1.49
TENT PEGS — Durable plastic peg. 12 inches long	Pkg	1.49
NYLON FISHING LINE — 20, 25, 30, 60 lb. test	Each	1.49
FISHING BOOKS — From the "How To Series'	Each	1.49
SAFETY ARM LIGHT — Operates on 2 "C" cell batteries (not included)	Each	1.49
BIKE LOCK — 20" cable. 2 keys	Each	1.49
LACROSSE BALLS — Orange or White. C.L.A. approved	2 for	1.49
GOLF TEES — Package contains 40 tees. Assorted colours	2 pkgs.	1.49
DRINKING CUPS — Durable plastic cups. Ideal for camping, hiking	6 for	1.49
WATER JUG — Collapsible water carrier. Complete with spigot. 2 gal capacity	Each	1.49
PING PONG BALLS — Halex 3-star balls. 6 per pkg.		1.49
FOOT PUMP — For inflation air mattresses	Each	1.49
POLAR BEAR FLIES — Detachable hooks and leaders	Each	1.49
SOCKS — Made of a wool/nylon blend. White only	Pair	1.49

Sporting Goods (6)

TOY SHOP

SEW MAGIC — Electric cordless scissors. Battery operated (not included	Each	1.49
TRUNKS — Die-cast metal trunk	Each	1.49
PAINT BY NUMBERS — Assorted scenes to choose from	Each	1.49
JEWELLERY — Gold coloured metal Barbie jewellery	Each	1.49
MOLLY or CASEY GOLLY —	2 for	1.49

Toys (49)

PET, GARDEN SUPPLIES

FISH FERTILIZER — 64-ounce size. Sear King fertilizer	Each	1.49
BULBS — 5 double begonia bulbs per pkg. 3-4 cm. in size	Pkg.	1.49
PLASTIC POT — Hanging pot with basket	Each	1.49
DOG BATH — 14-oz. spray can. Hartz Mountain dog bath	Each	1.49
WUNDA POTS — Hanging pot for your indoor plants	Each	1.49
GLOVES — Men's or women's Green Thumb garden gloves	Pair	1.49
SEEDS — Assorted vegetable and flower seeds. 39c pkg. size	5 for	1.49
SEEDS — Vegetable and flower assortment. 49c pkg. size	4 for	1.49

Garden Shop (71)

LIGHTING FEATURES

CHANDELIER BULBS — 25, 40, 60 watt size	3 for	1.49
BOUDOIR SHADES — Nylon skirt shade. Colours: Yellow, Blue, White	Each	1.49
FLUORESCENT BULB — 30 watt, cool White, 36"	Each	1.49
FLUORESCENT BULB — 15 watt, cool White. 18".	2 for	1.49

Lighting (34)

FLOOR FASHIONS

VINYL RUNNER — Clear vinyl runner. Helps save carpets	2 ft.	1.49
RETRACTABLE KNIFE — For lino or carpets	Each	1.49

Floor Coverings (37)

PAINT SUPPLIES

PAINT THINNER — 160 ounce size	Each	1.49
LATEX CAULK — DAP. 11-oz. tube	Each	1.49
BUTYL FLEX CAULK — DAP. 11-oz. tube	Each	1.49
CEMENT PATCH — 11-oz. tube. DAP	Each	1.49
CAULKING AND GUN — —Handy for home renovations	Each	1.49
DAP QUICK SEAL — 6 ounce tube	Each	1.49
MASK TAPE — ¾"x6 yds	2 for	1.49
2" NYLON BRUSH —	Each	1.49
1½" BRISTLE BRUSH — Handy for fine painting	Each	1.49
DUST MASK — A must when using a spray gun	Each	1.49

Paint Supplies (30)

HOME IMPROVEMENTS

POMPADOUR TILE — In various colours. 1 ft. squares	Each	1.49
SPRAY LACQUER — Black only. For metal or wood surfaces	2 for	1.49
CLEAR CORKBOARD SPRAY — Preserves and protects	Each	1.49
ADHESIVE TAPE — For indoor use only. General purpose weatherstrip	2 for	1.49
STORM WINDOW KIT — Size 36"x72". Transparent. Includes mounting hardware	2 for	1.49
WEATHER TAPE — ⅞"x75'. Outdoor weatherstrip	Each	1.49
FOAM WEATHERSTRIP — 17' long. Self adhesive for windows or doors	2 for	1.49

Home Improvements (64)

PLUMBING SUPPLIES

GASKETS — 6"x6" sheets in rubber, cork, asbestos. Cut your own size	2 for	1.49
BATHTUB TREAD — Floral colours and patterns	Each	1.49

Plumbing (42)

HARDWARE

UTILITY KNIFE — Cuts and scrapes. Extra blades included	Each	1.49
SPRING CLAMP — 2 inch size	Each	1.49
CRAFTSMAN BLADE SCREWDRIVERS — Sturdy construction	Each	1.49
SOLDER WITH FLUX — For the home hobbiest	Each	1.49
BONDFAST GLUE — 10-oz. size	Each	1.49
RACK HOLDER — Multi-purpose rack for workshop or kitchen use	2 for	1.49
CRAFTSMAN COLD CHISEL — ½" chisel	Each	1.49
UTILITY BAR — Handy for renovations	Each	1.49
SAW HORSE BRACKET —	Pair	1.49
FIBREGLAS TAPE — ½ inch tape	Each	1.49
EXTENSION CORD — 15 foot cord. two prong plug	Each	1.49
TWINE — 135 feet. 100% jute	Each	1.49

Hardware (9)

AUTO ACCESSORIES

'FILM OFF' — Windshield cleaner — By Turtle wax	Each	1.49
CHROME PROTECTOR — By Turtle wax	Each	1.49
VINYL TOP CLEANER — By Turtle wax	Each	1.49
TIRE PRESSURE GAUGE — 6-50 lbs.	Each	1.49
MINI SPLASH GUARDS —	Each	1.49
CHROME TRIM — 33 inch strips	Each	1.49
WASH MITT — Heavy duty wash mitt	Each	1.49

Auto Accessories (25)

Simpsons-Sears Ltd.

Sears Hillside: 3190 Shelbourne Street. Lots of Free Parking . . . No Tickets, No Time Limit.

Eaton's catalogues valuable

"Can you give me any information on dishes marked 'Royal Silesian.' No one I have talked to seems to know anything about Silesia but it might have been a province of Germany before 1918." — **Mrs. Lorna James, Welwyn, Sask.**

For all I know it is still a province of Germany, Mrs. James. Its chief town is Dresden, the home of the famous Meissen factory which is one of the most distinguished names in fine porcelain.

However, I have no information on the Royal Silesian mark. Perhaps one of our readers can help you.

★ ★ ★

"I have a number of Eaton's catalogues which I have hung on to through the years. Do you think they will ever become collector's items now that they have discontinued catalogue shopping." — **Mrs. J. Harris, Peterborough, Ont.**

Take great care of them. I think it is safe to predict that in a very short period, Eaton's catalogues will soar into the upper levels of Canadian collectibles.

Through the years they have served as the most perfect record of changing fashions in every kind of consumer goods.

A complete set would run to several hundred volumes and I will make a prediction that before long, such a set in good condition will carry a price tag of something like $10,000.

"I have a pretty milk glass lamp with cosmos flowers around it. It is about eight inches tall and years ago it had an oil burner in it but has since been converted to electric. Can you give me any idea if it is worth anything." — **G. Atkins, London, Ont.**

Cosmos is a nice traditional Canadian pattern and the lamp ought to be a collector's item of considerable value — $200 or more — that is provided it has not been irretrievable ruined by converting it to electric.

I would strongly suggest that you take it to a good antique dealer and find out what has to be done to change it back to oil.

★ ★ ★

"I have a pre-confederatgion blue flower mug marked G. I. Lazier, Picton C.W. in good condition. Can you tell me what it is worth. — **Mrs. M. King, Pickering, Ont.**

$75-$100 if it is in really good condition — but it is not pre-confederation despite the letters C.W. George Lazier took over the Picton pottery in 1867 and for the next 20 years, never bothered to change his nameplate.

Collectibles
By JOHN HEARN

Lightning strikes school thrice

NAIROBI (Reuter) — Lightning killed three children and injured 15 others when it struck a primary school at nearby Lari. It was the third time the school has been struck by lightning in the last 15 years.

VISIT THE FLEA MARKET IN SIDNEY ON SUNDAY!
See Classified Section 15 for details. 2-27

FELICE'S CATERING FOR ANY PARTY ANYWHERE
For Information Ph. 382-3239

ΙΧΘΥΣ
LARRY NORMAN
"... Christian Rock Music's most intelligent writer and greatest asset." — The New York Times
"The top solo artist in his field."—TIME Magazine
with MARJ SNYDER
One of the finest female Christian folk singers today.
at
VIC HIGH AUDITORIUM
FRIDAY, MARCH 12th — 8 P.M.
TICKETS AVAILABLE:
• Gov. St. Exit • Leslies
• Christian Book Room
$3.00 advance $3.50 door

FAMOUS ARTISTS. FAMOUS ARTISTS.
ROYAL THEATRE
FRIDAY, MARCH 12 AT 8:30
ROYAL TAHITIAN DANCE COMPANY
COMPANY OF 36 SINGERS, DANCERS and MUSICIANS
A vibrant, colorful and enchanting festival of Polynesian folklore.
$5.50 - $4.50
Tickets now on sale at the Arena Box Office, McPherson Playhouse, Eaton's Ticket Bureau.
3-6
FAMOUS ARTISTS. FAMOUS ARTISTS.

les ballets jazz
blazing talent
brilliant artistry
beautiful people
"les BALLETS JAZZ was the REVELATION of the '75 Venice Festival - a miracle of rhythm and elegance." Radio Suisse
This young Canadian company is absolutely unique - joyous, sparkling, exhilarating -
Victoria Symphony
is proud to present them
PRIOR to their appearance at Expo Theatre during the '76 Olympics.
AT THE ROYAL THEATRE
Thursday, April 1st, 8:00 p.m.
ONE PERFORMANCE ONLY
Advance bookings at Symphony Box Office, 748 Johnson St., 385-6515

Salute to Britain at Smitty's
THIS FRI., SAT., SUN., MAR. 5, 6, 7
Salad and dessert included.
1. Roast Beef Dinner, English style
Yorkshire pudding, horseradish, vegetable, potatoes. Jolly good!
For One 3.95
For Two 6.95
2. Cornish Pastie
Cubed choice beef and vegetables rolled in light pastry, surrounded by whipped potatoes. Served with cole slaw, fresh vegetables and roll. So beautiful and delicious.
For One 3.25
For Two 6.00
3. Mutton Chops
Lamb chops served in Olde English Tradition. Two vegetables. Potatoes, and hot roll. Very lean and cooked to perfection.
For One 3.25
For Two 6.00
Smitty's
850 DOUGLAS ST. 383-5612
3-4

Amity Singers
and
THE PACIFIC WIND QUINTET
Conductor: JON WASHBURN
featuring works for chorus and wind quintet by
BRITTEN — FAURE — MOZART — KEEBLE
and folk-song arrangements by
BRAHMS—BARTOK—VAUGHAN WILLIAMS
FIRST UNITED CHURCH
SATURDAY, MARCH 13, 1976
8:30 p.m.
Tickets $4.00
Senior Citizens/Children, Students with cards $3.00
available from
Modern Sound Records, 766 Fort
The Tudor Sweet Shop,
2228 Oak Bay Ave.
and at the door.
2-21

GR. PEARKES Arena 3100 TILLICUM 388-5664
PUBLIC ICE SKATING
FRIDAY
7:00-9:45 p.m.—Public
SATURDAY
10:30-12 noon — Family
1:30-3:30 p.m.—Public
8:00-10:00 p.m.-Public
SUNDAY
1:30-3:30 p.m.—Public
7:00-9:00 p.m.—Public
PARENTS AND TOTS
Monday 1:30-3:00 p.m.
Wed., Fri. 10:00-11:30 a.m.
SKATE RENTALS AND SHARPENING AVAILABLE

AGAIN IN '76
BE A TOURIST IN YOUR OWN HOME TOWN!
See!
★ UNDERSEA GARDENS
★ WAX MUSEUM
★ SEALAND
★ MINIATURE WORLD
★ CLASSIC CAR MUSEUM
★ ANNE HATHAWAY'S COTTAGE
★ MARITIME MUSEUM
Ride!
★ DOUBLE DECKER BUSES
Plus!
★ COFFEE from the FABLE COTTAGE
★ BIG MAC from McDONALD'S
MARCH 13, 14, 15
10 A.M. TO 5 P.M.
$18.00 VALUE FOR ONLY $2
Extra!
A CHANCE FOR A RETURN TRIP FOR 2 TO BANFF via CPAir
ADVANCE TICKETS AVAILABLE MARCH 8 to 13
EATON'S ◆ HILLSIDE MALL ◆ MAYFAIR MALL
THE BAY ◆ ESQUIMALT PLAZA ◆ SIDNEY REVIEW
WOOLCO ◆ WESTWIND MOTEL (Langford)
March 8th to 15th
VISITORS INFORMATION CENTRE
LIMITED NUMBER OF TICKETS
Buy Early
SPONSORED BY THE GREATER VICTORIA VISITORS INFORMATION CENTRE
382-2127

JAPANESE VILLAGE
Teppan Steak and Seafood House
VICTORIA • OTTAWA • CALGARY • EDMONTON

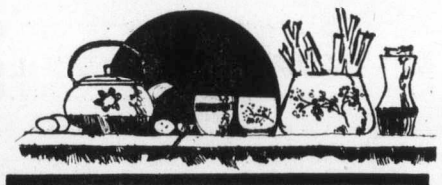

Complete Dinners
Dinner includes Shabu Shabu soup, a delicately seasoned, Japanese consomme, and Yaki Yaki shrimp, an exciting appetizer cooked by one of our master chefs right before your eyes. All these dishes are served with fresh Hibachi vegetables, imported rice, thirst-quenching Japanese tea and, to follow, ice cream or your choice of sherbet.
Watch and delight to the skills of our teppan trained chefs, hwo will cook your delicious meal, right before you, in their unique way.
Chicken Teriyaki — Juicy morsels of tender young chicken, grilled to golden perfection and seasoned with our own Teriyaki sauce. 6.50
Filet Mignon — Prime cut beef, prepared in bite sized pieces to your order, cooked and served piping hot from the teppan grill. 9.85
(IN SEASON ONLY)
Crab Leggs 'Sapporo' — Succulent Alaska King Crab, bathed in Sake, specially seasoned and cooked before your eyes. 10.50
Sukiyaki Steak — Delectable slices of sirloin, marinated in our own special sauces, with tender vegetables and seasonings, all prepared on the table in front of you. 8.25
Hibachi Steak — New York cut sirloin, done just how you like it — juicy, tender and delicious. 9.50
Lobster Teppan Style — Carefully selected lobster tails, complimented by our own distinctive sauce. A seafood treat! 10.85
734 Broughton Street
Just a Few Steps from Douglas
Now Open
Enjoy the warmth of Japanese hospitality dining around the traditional Teppan table at the new Japanese Village. Your personal Chef, trained in the art of cooking and serving your choice of tender, succulent Steaks, Lobster, Chicken or Shrimp, will put on a dazzling performance.
A blend of serenity and excitement adds zest to his culinary skills and the sizzling and seasoning to your taste — and the freshest vegetables add to your total dining enjoyment.
If you wonder where to take guests or the family for an unforgettable evening meal, here is a happy solution. Join the other "Villagers" in the Japanese dining tradition.
Open 7 Days a Week
5:00 p.m. to 11:00 p.m.
Major Credit Cards Accepted
Reservations Suggested
382-5165
AKIO'S (our executive chef) KOBE STEAK DINNER 12.00
Dining out in Japan is a very special event and this is our very special meal. Kobe steak is a superb beef, raised in the age old traditional manner, on delicacies, fine wines and gently massaged to perfection. To our specially selected steaks we add finely sliced Hibachi vegetables and the finest imported Japanese rice. This delightful meal is preceded by Shabu Shabu soup, Dungeness Crab appetizer seasoned with our own sauce, and Yaki Yaki Shrimp. For desert, a choice of ice cream or sherbet. This is not only an unforgettable meal, it's a premier performance.

English triangle strictly soap

AT THE MOVIES With JON FERRY

Some things are just too cute for their own good.

Joseph Losey's **The Romantic Englishwoman** (mature at Odeon I) isn't really all that cute. In fact it's often a downright yawn.

But it's still far too cute for everyone's benefit.

Losey's way of filling in the gaps between British dramatist Tom Stoppard's cute script is to have fun with his cameras.

These instruments of visual pleasure he uses like billiard cues, shooting various objects into various holes from a myriad of angles and then mirroring the result.

And Stoppard himself seems to be attempting to say so many things at one and the same time — about bourgeois boredom, fidelity, sex, women's lib, having babies, life mimicking art, art mimicking soap opera, etcetera — that everybody involved has forgotten, by movie's end, at which particular pocket they were supposed to be aimed.

It's a case of the cleverly pleasant Losey and the very agreeable Stoppard trying to have their cake and eat it too.

They've aimed at every pocket, from every angle and — like this mixed metaphor — struck out.

The result is that while the film's main thrust, one supposes, is an indictment of the having-your-cake - and-eating-it-too aspects of bourgeois life, the most bourgeois thing about **The Romantic Englishwoman** is the movie itself.

Glenda Jackson, Michael Caine and Helmut Berger do not help.

It is not that Ms. Jackson, who here plays the discontented wife of a successful novelist, is inadequate for the part. She is nothing if not determined in every movie she makes.

With her helmet hairstyle and her manner of puckering her lip and jaw in unison as if perpetually putting on lipstick, she looks like a latter-day kestrel by way of Star Trek.

And with George Segal in **A Touch of Class** she was marvellous.

It is just that here she is playing opposite the overpoweringly workmanlike Michael Caine, a Cockney boy who came up the theatre way and is now a fully-fledged star in much the same clipped, determined suburban mould.

Both pace around the house in marching step, adjust the furniture and alternately bitch, blaze with anger or stare fixedly as if by grim repertory-learned remote control.

How is one supposed to believe that anything of moment could possibly occur between these two?

It doesn't, of course, and that is where the soaper suave Helmut Berger comes in to jazz things up.

This he does as a young drug courier-cum-gigolo who whisks poor Glenda into his arms (whether literally or figuratively, is not made clear — another modish touch from Losey) while she is ascending in a lift in a Baden Baden hotel.

Ms. Jackson, you see, has decided to take time out from her intensely possessive husband and head out for a few days of rest cure.

Not long after she gets back, the inevitable happens. The gigolo writes and phones and invites himself to stay in her suburban southern English home.

The now jealous husband is happy to welcome him in, both so as to test his wife and so that he can write the gigolo into his film script about fidelity.

Now it is just a matter of time until the gigolo (on the run from big-time crooks) and the wife get together in the gazebo, are discovered, and head off to the south of France.

And the whole very pleasant, rather wearisome affair fuzzles out disastrously. Neither Losey nor Stoppard seems willing or able to pick up the strings.

Despite its pleasant, even elegant pretensions, **The Romantic Englishwoman** is really a run-of-the-mill soap drama, but without any of the passionate sighs agonized over on TV.

It is anybody's guess why Jackson, an actor of awesome possibilities, got herself strung along on this jaunt.

Lest we forget, art film has arrived with the crocuses and down at the Counting House, the international (read mainly European) film festival continues apace.

Tonight it's **Mean Streets** (1973), the only American film in the festival, featuring the street life of Little Italy in Lower Manhattan where director Martin Scorsese grew up.

Monday, there's **Hiroshima, Mon Amour**, a film about East-West lovers from Alan Resnais who last year brought us the nostalgia-tickler **Stavisky.**

Tuesday, Wednesday and Thursday are given over to Lelouch, Truffaut, and Visconti (**Death in Venice** with the haunting music of Mahler) respectively. Heavy.

Film clips

A Boy and His Dog (Towne): The year is 2024, the world is wiped out by a third world war but a dog called Blood is very much alive in this offbeat, allegorical sci-fi effort. Restricted.

Barry Lyndon (Coronet): Very long, very heavy and very beautiful, this amazing, slow-moving Tom-Jones-era epic from Clockwork Orange director Stanley Kubrick nevertheless has some pretty modern things to say about man's alienation from society. Mature.

Blackbeard's Ghost (Royal): Gargantuan British comedian Peter Ustinov carries a lot of weight as a piratical ghost out to rid himself of a witch's curse in this 1968 Disney re-release. General.

Hustle (Tillicum): Drive in to see Burt Reynolds as the earnest cop and look who's the call girl, Miss Chanel herself, Catherine Deneuve. With **Once Is Not Enough**, a soaper which gives the lie to its title. Mature.

I Will, I Will ... For Now (Haida): Woody Allen soul-mate Diane Keaton stars with Mash-man Elliott Gould in some marital mayhem or other. Mature. This afternoon it's Shakespeare with Laurence Olivier as **Othello.**

Julia (Fox): Name change for Sylvia Kristel, nubile doyen of that glossy coy French number Emmanuelle. With **School for Swingers,** which has nothing to do with Tarzan teaching the apes.

The Fortune (Oak Bay): This camp little slapstick opus from director Mike Nicols (The Graduate) has '20s nostalgia, natty dialogue —and a good deal of harmless nonsense. With **The Odessa File** — an adaptation of Day of The Jackal author Anthony Forsythe's book about a reporter on the track of Nazi war criminals. Mature.

The Legend of Earl Durand (Odeon 2): The last of the mountain men filmed at high Rocky altitudes. Mature.

The Magic Flute (Counting House 2): Rapturously acclaimed adaptation of the Mozart opera by Swedish film giant Ingmar Bergman. General.

The Sunshine Boys (Capitol): George Burns and Walter Matthau are an odd couple of feuding old vaudevillains in this zippy if unremarkable adaptation of Neil Simon's Broadway hit. General.

EXHIBITION and SALE
of Original Oil Paintings
by DOT COMLEY
MARCH 8-13th. at 9:00-5:00
HAWKINS' ART SUPPLIES
1836 Oak Bay Ave.
Ph. 595-1922
3-6

Tam O' Shanter
Esquimalt at Head Street 383-2022
FRIDAY — From 9 to 2
Ladies with Escorts FREE
DANCE to WOODY WOODLAND and HIS BAND
Music of the 20's - 70's
SATURDAY — From 9 to 12
GEORGE SING-ALONG, DANCE
SUNDAY
'POPULAR' FAMILY SMORGASBORD
with GEORGE McDOWALL & THE "TAM" GANG
Special Guest: WOODY WOODLAND
Children Half Price 5-10
2-13

BASTION THEATRE COMPANY
PRESENTS
saint joan
MARCH 5-13
BY BERNARD SHAW
IN CO-OPERATION WITH THE ROYAL BANK OF CANADA
at
McPHERSON PLAYHOUSE
FOR ADDITIONAL INFORMATION
PHONE 386-8301

ST. PATRICKS DANCE
THIS SAT. MARCH 13th
Guest Henry Fielding and his Orchestra
McMorran's Table Res. COBOURG BAY LTD. 658-5224
3-7

GREATER VICTORIA MUSIC FESTIVAL
SPEECH
Copies of own "Selections" due at Nelson's Music Centre not later than March 18th. Failure subject to disqualification.

Family Style DINING
Enjoy satisfying, inexpensive dining out often — at SCOTT'S, downtown.
OPEN 24 HRS. EVERY DAY
SCOTT'S RESTAURANT
650 Yates at Douglas

ART GALLERY OF GREATER VICTORIA
Through March 28
Paintings by Sally Gregson
Dean Ellis: Recent Projects
English Watercolors
Genre — A Chronological Survey
Paintings, Drawings and Prints — 16th to 19th Century (from the Gallery's Permanent Collection).
Concert of Chamber Music
A concert will be performed by the Ars Nova Ensemble Sunday, March 7th at 4:00 p.m.
Free Admission
HOURS:
10:00 a.m. to 5:00 p.m. Tuesday through Saturday;
7:30-9:30 p.m. Thursday; 2:00-5:00 p.m. Sunday.
Visit the GALLERY SHOP
1040 Moss Street, Victoria, V8V 4P1, 384-4104
3-5

MEMORIAL ARENA
SUNDAY
PUBLIC SKATING
2:30-4:00 p.m.

ESQUIMALT SPORTS CENTRE
ICE SKATING
EVERY SATURDAY
Family 10:30 to 12 Noon
Public 2:00 to 4:00 p.m.
Teens 8:15 to 10:00 p.m.
SUNDAY
Public 2:00 to 4:00 p.m.
Adults 8:15 to 10:00 p.m.
16 Years and Over
SKATE RENTALS AND SHARPENING

JOHN MINSHALL PRESENTS ...
THE SURPRISE PERFORMANCE OF THE YEAR
STEPHANE GRAPELLI
THE JAZZ WORLD'S MOST REVERED VIOLINIST
Grappelli, famous partner of Django Reinhardt in the "Hot Club of France" Quintet of the thirties, has recorded with such musical greats as Duke Ellington, Oscar Petersen, John Lewis and Yehudi Menuhin. A rare opportunity to hear one of the greatest jazz musicians of all time.
THURS., MARCH 11, 8:30 p.m.
AT THE ROYAL
Tickets 6.50, 5.50, 4.50, 3.50
Available Arena, McPherson and Eaton's

TONIGHT
McPherson Playhouse
2 Shows: 6 and 8:30 p.m.
WORLD Adventure Tours
presents
ALASKA
TRAVELTALE FILM
in beautiful color
narrated in person
By NICOL SMITH
Visit Anchorage to Nome, Circle City and the Yukon, Whale Festival, Pipeline Story, Whitehorse and wild animals, Glacier Bay and ice-bergs, and much more!
Res. $3.50, $3.00, $2.50
at the Theatre
3-7

The blazing black stallion that carried a boy to manhood — a love to its destiny — and a country to victory!
"Black Beauty"
PLUS
The Sea Pirate
COLOR
A PARAMOUNT RELEASE
GENERAL
ALL SEATS $1.00
SHOWTIME: 1:00 p.m.
3-5
383-5922 In Nootka Court Douglas & Humboldt TOWNE Cinema

DOUBLE BILL—ENDS WED.
Warren Beatty Jack Nicholson
THE FORTUNE
Comedy of the 20's
MATURE — Warning: Coarse and suggestive language. — R. W. McDonald, B.C. Director.
THE ODESSA FILE
Suspense Drama MATURE
Jon Voight Maria Schell
Maximillian Schell
OAK BAY 2184 OAK BAY AVE
598-2213
Closed Sunday
Adults $2.50 Students $2.00
"The Fortune" at 7:30 only
"The Odessa File" at 9:00
Doors at 7:00
G. Age $1.00 Children $1.00
3-7

Free Magician Show
Hey Mom, This Sunday why not treat the kids to an eye poppin' free Magician Dinner in the Sherwood Dining Room. They can order from "Robin Hood's" special Kiddies' Menu, that's full of delights to suit the little ones.
Make your Reservations for 6:00 or 6:30 p.m. every Sunday.
Phone 386-1422
Sherwood Park Inn
123 Gorge Road East, On Hwy. 1A

VICTORIA Symphony
Conductor LASZLO GATI
Presents
AN INTERLUDE WITH ELGAR
Cockaigne Overture (In London Town) Elgar
Concerto for Cello and Orchestra Elgar
Symphony No. 2 Op. 63 E Flat Major Elgar
Featuring world famous cellist
MIHALY VIRIZLAY
"Outstanding . . . the music seemed like a free, passionate song" London Times
"Belongs . . . in a league with Rostropovich" Washington Star News
The splendour and beauty of Elgar's music combine with the brilliance of one of the great cellists of our time to make these concerts an unforgettable experience.
THE ROYAL THEATRE
Sunday March 14, 2:30 p.m. Monday, March 15, 8:30 p.m.
Symphony Box Office, 748 Johnson St., 385-6515
SPONSORED BY VICTORIA PRESS LTD. AND ALL 32 CHEVRON DEALERS IN GREATER VICTORIA

DINING WITH A DIFFERENCE
Gay Nineties Spare Rib House
KEN PEAKER and ROLLY McINTOSH
Plays Your SING-A-LONG MUSIC
A SPARKLING ATMOSPHERE For PERSONALIZED MUSICAL HAPPENINGS
World-Famous SPARERIBS — Full Dinner Menu
825 Burdett — CHERRY BANK HOTEL — 385-5380
2-6

LAST 5 DAYS
SYLVIA KRISTEL
star of "Emmanuelle"
more sensuous, more provocative more daring than ever!
Julia
Terry Forday · Jean Claude Bouillon · in COLOR
Warning: Frequent nude scenes. B.C. Dir.
SCHOOL FOR SWINGERS
Warning: Nude sex scenes throughout. B.C. Dir.
Fox Julia 7 & 9:40 Swingers 8:20
3-7

The year is 2024...
a future you'll probably live to see.
a boy and his dog
an R rated, rather kinky tale of survival
Restricted: Warning — Some nudity and brutal violence. (R.W. McDonald, B.C. Dir)
SHOWTIMES: 7 & 9
2-22 In Nootka Court 383-5922 · Douglas & Humboldt TOWNE Cinema

SHAKESPEARE FESTIVAL
"OTHELLO"
Laurence Olivier, Maggie Smith
Sunday, Mar. 7, 2:15
Next Week — HENRY V
HAIDA 808 YATES STREET 382-4278

A JOSEPH LOSEY FILM
GLENDA JACKSON
MICHAEL CAINE
HELMUT BERGER
The Romantic Englishwoman
ODEON 1 780 YATES STREET 383-0513
MATINEES FRI., SAT., SUN. 1:30, 3:20, 5:10 Nightly 7:05, 9:05
MATURE Warning, some nudity and coarse language—(R. McDonald).

THE LEGEND OF EARL DURAND
A TRUE STORY
Warning: occasional violence (R. McDonald)
MATURE
ODEON 2 780 YATES STREET 383-0513
DAILY at 1:30, 3:05 5:05, 7:05, 9:10

ELLIOT GOULD DIANE KEATON
"I WILL, I WILL .. FOR NOW"
It's a comedy full of love . . . It's a love story full of comedy.
MATINEES FRI., SAT. 1:30, 3:25, 5:20, 7:20, 9:20
SUN.-THURS. 7:20, 9:20
SUN. 2:15 OTHELLO
HAIDA 808 YATES STREET 382-4278

COUNTING HOUSE CINEMA 2 BROAD AT BROUGHTON 383-3434
Carmen F. Zollo presents Ingmar Bergman's The MAGIC FLUTE
GENERAL NIGHTLY 7:00, 9:30

INTERNATIONAL CLASSIC FILM FESTIVAL
7:15 9:30
MEAN STREETS
MONDAY: RENAIS' HIROSHIMA, MON AMOUR
COUNTING HOUSE CINEMA 1 BROAD AT BROUGHTON 383-3434
ADVANCE TICKETS ODEON THEATRE 1-6 p.m. TICKETS AVAILABLE AT THE DOOR.

CINEMA SHOWCASE
The Sunshine Boys
WALTER MATTHAU GEORGE BURNS
SUN. AT 1:30, 3:05, 5:00, 7:05 and 9:10
WEEKDAYS AT 7:00 and 9:10
GENERAL: Warning— some cuss words. R.W. McDonald, B.C. Director
FINAL WEEK! Ends Thurs.
CAPITOL 805 Yates 384 6811

WALT DISNEY presents
BLACKBEARD'S GHOST
SUN. AT: 1:30, 3:15, 5:10, 7:05 and 9:05
GENERAL
WEEKDAYS 7:00 and 9:00
ROYAL 805 Broughton 383 9711

NOMINATED FOR 7 ACADEMY AWARDS
STANLEY KUBRICK'S
"BARRY LYNDON"
SUNDAY AY: 2:00 and 8:00
GOLDEN AGE ACCEPTED FOR MATINEES ONLY
FREE LIST SUSPENDED
WEEKDAYS 8:00 p.m.
MATURE
CORONET 836 Yates 383 5414

BURT REYNOLDS IN
"HUSTLE"
"ONCE IS NOT ENOUGH"
MATURE-WARNING: Frequent coarse language. Some nudity. R. W. McDonald, B.C. Dir.
SUNDAY ONLY!
GATES 7:30 SHOW 8:00
TILLICUM DRIVE-IN Burnside at Tillicum 382 7531

Innovative local group finds berth at The Belfry

Kaleidoscope given permanent anchorage

By JIM GIBSON
Colonist Staff

Kaleidoscope, the Little Orphan Annie of local theatre companies, has been taken in.

Don Shipley of the Belfry likes this innovative group's work so much he has decided to let it hang its hat and anything else in the theatre at Fernwood and Gladstone.

What it means is that no more will the troupe that troops from school to school each day have to lug its hefty scenery up several flights of stairs to a downtown storeroom only to lug it down the next morning.

Kaleidoscope now has a permanent rehearsal space as well as the base to expand into adult programming.

The hookup with The Belfry sparked all sorts of hopes that Shipley, with one of the most

The Arts

prestigious track records of any theatre person in the city, would be turning his Stratford-hewed skills on Kaleidoscope.

No such luck. Shipley is too busy building up bookings for The Belfry. He recently snared St. John's Mummers which brings to three the theatre companies he's got as a spinoff from this summer's Habitat in Vancouver. The other two are Toronto's Theatre Passe Muraille and a second Newfoundland company, Codoc, which recently rated a splash in Time magazine.

Victoria audiences will have to wait until next year for Shipley, who ran Vancouver Playhouse's Holiday Theatre for several seasons, to mount something of his own.

All it takes, apparently, is time, energy and of course, money.

□

Maurice Harty of Camosum College's theatre arts program is still hunting around for a second play for later this spring. The problem apparently is that Harty wants something with a large enough cast to give particularly his graduating class a chance to tread the boards together.

According to those who know him, Harty's students come first for him and everything else is secondary. Now that's a refreshing switch.

Harty's only Camosun graduates, Michael Reid and Sandra Thomson, have had no difficulty lining up jobs since leaving Camosun, which is the real test of Harty's training.

Ms. Thomson switches from onstage and backstage work for Barkerville-and-elsewhere impresario Fran Dowie.

Reid is signed up for summer stock at Ontario's Kawartha Summer Festival and is apparently Rosencrantz of Stoppard's Rosencrantz and Guildenstern are Dead for Toronto's Phoenix Theatre. He has also done some understudy work for a Hollywood flick partly filmed in Toronto.

Harty will return to Jamaica this summer to direct an original play as part of Carifesta, a multi-national Caribbean festival of the arts.

□

Open Space has guitarist-singer Michael Dumont for Tuesday's Lunchspace and a similar program from Allan Wilson on Wednesday. Later that night, it's Danny Greenspoon, billed as "hot guitar-droll humor" which is a mind-boggler if not a crowd-catcher.

□

This afternoon, a quartet from UVic's music department sits down with violas and other string things for a concert at the MacLaurin. At the same place Wednesday, student Denis Donnelly plays his lute, and at St. John's Anglican Church, organist Edward Norman concludes his three-concert series of Bach.

□

Elementary schools from across Greater Victoria will be trotting out their talents for four nights starting Monday. It's called Musical Moments and takes place in the Vic High auditorium starting at 7:30 p.m.

Donald Shipley in The Belfry

Harty

Defective coins

WASHINGTON (AP) — A spokesman for the U.S. Mint said Wednesday that 20 million technically-defective U.S. bicentennial dollar coins were issued and are being bought by dealers at double their face value and resold for as much as $2.50 or $3 each.

PERSONALITY SHELVING CENTRE
615 Chatham St. 383-5411
Introduces—
SUFFOLK SHELVING

SPECIAL! FREE INSTALLATION!
Into: Wood, Drywall or Concrete Block Only.
*Offer Ends March 27th
• IN GREATER VICTORIA AREA ONLY •
★ FREE CUSTOMER DESIGNING SERVICE ★
3-4

Oil spills kill 50,000 birds

ABERDEEN, Wash. (UPI) — As many as 50,000 birds may have been killed by oil spills along the Washington and Oregon coasts in recent days, according to state game department officials.

"You could have 50,000 birds killed in this," said Fred Hosea, regional game department manager. "That is just a guess, but it wouldn't surprise me at all."

Jack Smith, department biologist, backed up Hosea's statement, saying it was "a reasonable estimate."

Hosea and Smith surveyed a 30-mile stretch of the Washington coast between Ocean Shores and Taholah and counted about 50 dead birds per mile — 1,500 carcasses.

Smith pointed out that a lot of birds killed by oil spills are never seen because they die at sea and sink or are covered with sand and debris on the beaches.

Source of the tar-like oil globules which washed ashore on the coast last weekend had not been identified, but the coast guard said the substance was bunker C fuel, a heavy, dark, low grade oil that requires heat for liquefaction.

This type of fuel is used by tankers and freighters, tending to support a theory that the oil came from bilgewater dumped by an ocean-going vessel.

Coast guardmen counted 208 dead birds at Mukkaw Bay on the tip of the Olympic Peninsula and an estimated 300 carcasses were found between Newport, Ore., and Point Grenville, north of Moclips on the Washington coast.

Many oil-covered birds were found alive and attempts to save them are being made by the Audubon Society and the Seattle Wild Bird Clinic.

HONDA CIVIC
"WHAT THE WORLD IS COMING TO"
DELIVERED VICTORIA ONLY $3276 COMPLETE
Plus 5% Sales Tax

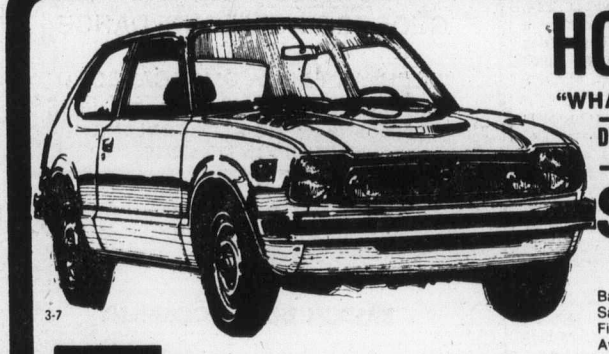

$90 A MONTH
Based on $439 down and 42 monthly payments. (5% Sales Tax Included in Payments.) Low Cost Bank Financing, 13.5%, life insured on approved credit. Available only from the Honda Car Centre.
3-7
HONDA car centre
909 YATES at QUADRA Dealer Licence No. D 3060 386-6707
OPEN WEEKDAYS 9 A.M. to 9 P.M.
SATURDAY 9 A.M. to 5 P.M.

THE MAD MONEY MACHINE

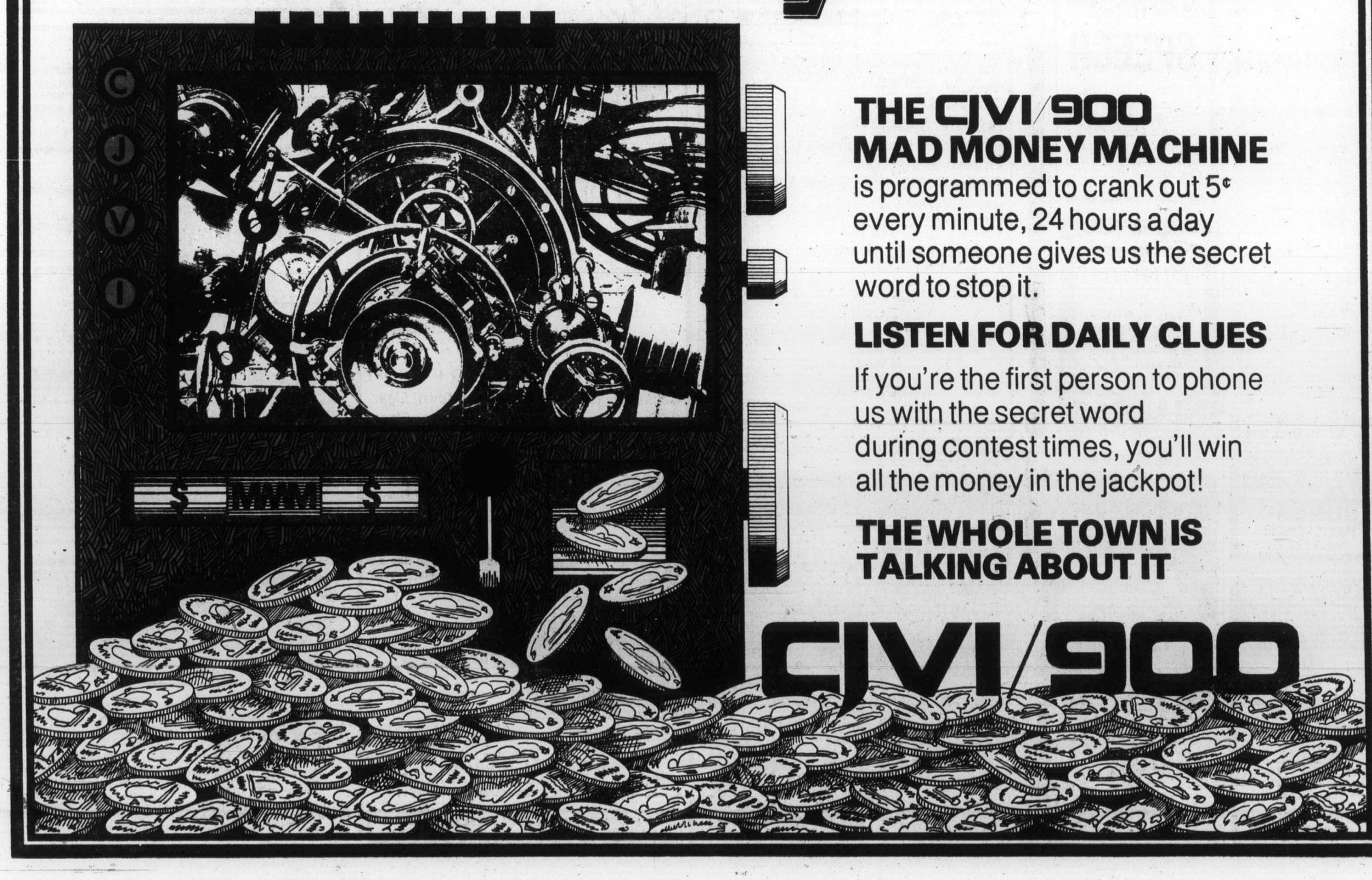

THE CJVI/900 MAD MONEY MACHINE
is programmed to crank out 5¢ every minute, 24 hours a day until someone gives us the secret word to stop it.

LISTEN FOR DAILY CLUES
If you're the first person to phone us with the secret word during contest times, you'll win all the money in the jackpot!

THE WHOLE TOWN IS TALKING ABOUT IT

CJVI/900

The Daily Colonist.

Fourt Section — Victoria, British Columbia, Sunday, March 7, 1976 — Page Thirty-Seven

Letter worth plenty

LINCOLN, Neb. (UPI) — NBC television's bicentennial season replacement for the peacock, its long-standing network emblem, is out from under a cancellation threat.

The threat was lifted with the signing of a $555,000 out-of-court settlement Friday between the Nebraska Educational Television network and the National Broadcasting Co., in which NBC gained sole right to its new emblem, a stylized "N".

The NETV commission unanimously approved the settlement.

NBC aired its new logo in January after paying $750,000 for it and a whole new corporate image package, only to find that NETV had unveiled a logo of the same type but a different color six months before. NETV's version, the work of staff artist William Korbus, cost less than $100.

NETV filed suit last month, claiming prior rights to the logo.

"The Nebraska ETV commission recognizes the major investment NBC has in its new corporate logo and is willing to give up its property rights to the 'N' logo," said Jack McBride, NETV general manager, in recommending commission approval of the settlement.

McBride said the "very agreeable settlement" was the result of "very intensive negotiations" between the NBC legal staff and NETV, represented by the state justice department.

The settlement includes a cash payment of $55,000 to cover legal costs incurred in the lawsuit, as well as the cost of removing the emblem from NETV tapes, stationery and equipment.

In addition, $500,000 in used equipment, including a mobile color unit, will be turned over to NETV.

— AP

Many mouths to feed

Quintruplets cost so much to raise that after a year and a half, Mrs. Jerry Davis of Louisville, Texas, wishes she and her husband hadn't turned down promotional offers. Mrs. Davis, shown with her four girls and one boy, says she loses a lot of sleep over financial problems.

Five bodies grim curiosity

COLUMBIA, N.C. (UPI) — The discovery of five burned bodies, stacked in a small grave, has frightened some residents of this coastal timber community and drawn the morbid curiosity of others.

"Usually, nobody bothers to lock doors around here, and they're real friendly," said Tom Everett, the county juvenile officer. "Now there's some who wouldn't let you in if you were the president of the United States . . ."

Investigators, unable to identify the victims, believe they were strangers to the county — a factor contributing to a lurid fascination some local residents feel for the case. Investigators have had to contend with a steady flow of curiosity-seekers stirring the dust of the tiny trail near the burned-out gravesite.

"I hate to say it, but people have seen enough on TV and in the newspapers to know that these things happen and — now that they think it's not a local family — there is not that much concern," said Charles Langley, the principal of Columbia high school.

Three of the victims were boys ranging about six to 14 years old, all dressed in pajamas. The two women were about 60 and 25, one wearing a jacket with fur collar, the other clad in jeans and a denim jacket.

Sheriff Royce Rhodes, a middle-aged man who rarely wears a uniform, said the case had him "tired and discouraged."

He said the last "out-and-out cold-blooded murder" in the county was about 40 years ago, and "we've never had anything like this."

The victims, beaten severely on the head and burned, had been dead no more than 24 hours when they were found.

A gasoline can, a shovel and a pitchfork were found beside the shallow grave. Tire tracks in the dusty logging road were photographed and plaster casts were made of footprints near the grave.

Officers admitted an interest in a "particular vehicle," refusing to say what type, which at least one resident vaguely recalled seeing in the area Tuesday morning.

Whoever buried the bodies set them on fire less than a mile from the county's main fire tower, leading to their quick discovery by Ranger Ronald Brickhouse. The dirt from the grave was easily visibile from the road.

20-year-old car offered as murder down-payment

LAWNDALE, Calif. (UPI) — A 34-year-old mother of five allegedly offered a sheriff's undercover agent a 20-year-old car as a down-payment and a share of insurance money if he would kill her ex-husband.

Sheriff's deputies said Kathleen Kelly Hilliker, of Lawndale, and her present husband, Nelson Hilliker, 29, were arrested and booked on suspicion of soliciting murder.

A friend of the couple, Melanie Coughlin, 22, of Lomita, was charged with possessing an illegal weapon, allegedly keeping it for the Hillikers.

Deputies said they began their investigation Feb. 26 after an informant told them Mrs. Hilliker was trying to hire someone to kill her ex-husband, Edwin Kelly, 39, of Manhattan Beach, who was seeking custody of their five children.

An undercover investigator called Mrs. Hilliker, then later met with her to make financial arrangements for the slaying. She reportedly gave the deputy $30 to buy a back-up gun in case an AK47 Chinese automatic rifle brought back from Vietnam was not available.

She also allegedly offered him a 20-year-old automobile as a down payment and promised to give the officer half of the $100,000 insurance policy on Kelly's life, deputies said.

"I owe my life to the homicide bureau of the Los Angeles county sheriff's office," Kelly said. "I'm still nervous, quite nervous.

Protester dies after roof fall

MADRID (UPI) — An unidentified worker who fell from a roof during a street demonstration died Saturday in the Mediterranean town of Tarragona, the fourth victim of the political violence sweeping Spain in a week.

The man was one of 2,000 oil refinery workers who marched through Tarragona streets Friday, protesting the police killing of three demonstrators Wednesday during bloody street riots in the northern Basque town of Vitoria.

Provincial authorities in Tarragona said some workers started building street barricades and hurling rocks at police. The man fell from the roof as he tried to flee authorities, they said.

In Vitoria Friday, a funeral cortege of more than 50,000 persons shouting, 'Long live liberty!'' and, "Unity!" turned out to bury their riot victims, two steelworkers and a 17-year-old student.

In Seville, the town hardest hit by campus unrest stirred by the Vitoria incidents, academic authorities closed the university. Throughout the Basque country, police arrested dozens of communists and suspected labor agitators in anticipation of a general strike called by underground left-wing groups for Monday.

Victoria winners in school chess

Seven winners were decided Saturday in the Greater Victoria school district section of the 6,600-student C-FAX annual elementary schools chess championship.

The seven champions meet at St. Andrew's School at 9 a.m. Saturday to take on the seven winners from Sooke school district and seven more from Saanich school district. Eventually, the seven capital region champions will compete against three other Vancouver Island areas for the Island championship.

According to organizer Cyril Large of Victoria, the seven Saturday winners in the Victoria competition and their schools were:

Grade 1 — Andrew Chow, Marigold; Grade 2 — Tony Porcino, Sir James Douglas; Grade 3 — Bart Reed, Gordon Head; Grade 4 — Oscar Mandap, Quadra; Grade 5 — David Backhouse, Sir James Douglas; Grade 6 — David Almond, Lake Hill; Grade 7 — Peter Gubbels, St. Patrick.

Runners-up were:

Grade 1 — Stephen Anderson, Willows; Grade 2 — Darren Bos, Tolmie; Grade 3 — Paul Coronica, Macaulay; Grade 4 — Edward Deen, Rockheights; Grade 5 — Jim Sanford, Craigflower; Grade 6 — Michael Dubuc, Rockheights; Grade 7 — Jeremy Ellis, St. Michael's.

P.D.Y. FOOD CENTRE
CRAIGFLOWER and TILLICUM
Prices Effective Sun., Mon., Tues., Wed., Mar. 7, 8, 9, 10
WEEKDAYS 9 to 9
SUNDAYS 10 to 7
We Reserve the Right to Limit Quantities

Blue Bonnet MARGARINE 3-lb. pkg. 1.39
Government Inspected PORK STEAK lb. 1.25
Frozen Breaded VEAL CUTLETS lb. 89¢
Magic Skim POWDERED MILK 5-lb. bag 2.69
Shirrif INSTANT POTATOES 26-oz. pkg. 1.29
Devon Brand BACON 1-lb. pkg. 1.39
Jelly Powder JELL-O 3-oz. pkg. 4 for $1.00
Dr. Ballard, All Flavors CAT FOOD 25-oz. tins 3 for 89¢
Snoboy BROCCOLI lb. 29¢
California CELERY lb. 17¢
3-7

. . . and the lady approves

For your spring wedding, choose from over 50 styles. Expert fitting, choice of colors. Complete outfitting from ring-bearer to groom.

TOM PRICE
Formal Wear Rentals
714 VIEW
(Upstairs Chaps Clothiers)
384-4721

Engagements, Weddings and Anniversaries

♥ ♥ ♥

Engagements

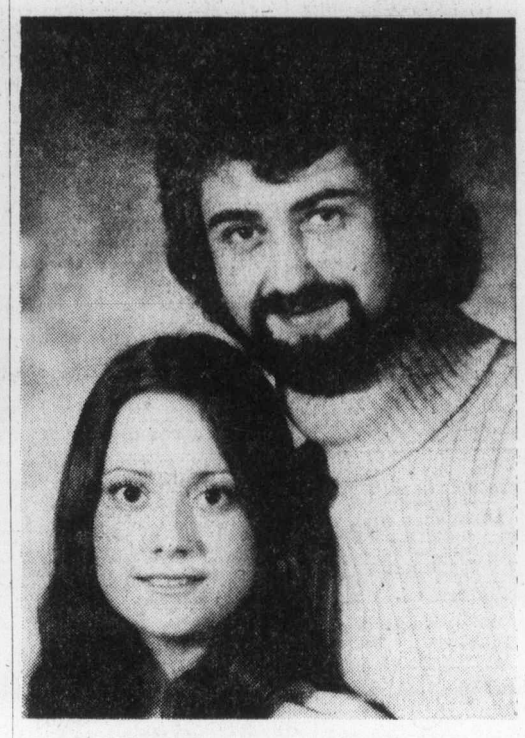

LACHANCE — HODGKINSON

Mr. and Mrs. Claude Lachance of 308 Harewood Road, Nanaimo, take pleasure in announcing the forthcoming marriage of their daughter Claudette, to Mr. John Hodgkinson, son of Mr. and Mrs. Kenneth Hodgkinson of 55 Scholes Street, Bury, Lancashire.

The wedding will take place on July 31, 1976 in St. Mary's The Virgin Parish Church, Bury, Lancashire, England, Canon J. R. Smith officiating.

♥ ♥ ♥

JOHNSTONE — CHAPMAN

Mr. and Mrs. Daniel Johnstone, 3304 Aldridge Street, Victoria, are pleased to announce the forthcoming marriage of their daughter Sally Elizabeth, to Mr. Terry J. Chapman, son of Mr. and Mrs. Robert Chapman, Victoria.

The wedding will take place Saturday, March 27, 1976 at 6 p.m. in Cadboro Bay United Church, Rev. R. A. McLaren officiating.

♥ ♥ ♥

OLDING — REVOY

Mr. and Mrs. R. K. Olding of Victoria, wish to announce the engagement of their only daughter, Linda Elsie to Mr. Bruce William Revoy, eldest son of Mr. George Bruce Revoy and Mrs. Beatrice Revoy of Victoria.

The wedding will take place on Saturday, April 10, 1976 at 7 p.m. in St. Michael and All Angels Anglican Church.

♥ ♥ ♥

DUNN — HUNTER

Mr and Mrs. H. E. (Hal) Dunn of Victoria, B.C., are happy to announce the engagement of their only daughter Harlyn Ruth (Holly), to Mr. Donald Gordon Hunter, son of Dr. and Mrs. J. G. Hunter of Toronto, Ontario.

The wedding will take place on Saturday, April 3, 1976 in Gordon United Church, Langford, B.C.

♥ ♥ ♥

BARBER — SHARP

Mr. and Mrs. Richard Barber of Nelson, B.C. are pleased to announce the engagement of their daughter Jonni Lee, to Mr. David Madill Sharp, eldest son of Mr. and Mrs. Thomas Madill Sharp of Victoria.

The vows will be exchanged on April 24, 1976 in Nelson.

♥ ♥ ♥

GIBSON — MILLER

Mr. and Mrs. Merv Gibson are pleased to announce the forthcoming marriage of their only daughter, Christina Lee to Mr. Daryl Dirk Miller, second son of Mr. and Mrs. Dirk Miller, Prince George, B.C.

The wedding will take place Saturday, April 3, 1976 at 7:30 p.m. in St. Dunstan's Anglican Church, Tyndall and San Juan.

♥ ♥ ♥

CAIRNS—RADLEY

Mr. and Mrs. R. Cairns, 2881 Colquitz Avenue, wish to announce the engagement of their younger daughter, Cheryl Louise to Mr. Alan William Radley, son of Mr. and Mrs. John E. Radley, 667 Lampson Street.

The wedding will take place Saturday, April 10, 1976 in St. Aidan's United Church, Reverend J. R. Allan officiating.

♥ ♥ ♥

WIGGANS — EVANS

Mr. and Mrs. Robert E. Wiggans of Sidney, B.C. wish to announce the forthcoming marriage of their eldest daughter, Shelly Lynn to Mr. Daniel Charles Evans, son of Mr. and Mrs. John M. Evans, Sidney, B.C.

The wedding will take place Saturday, March 27, 1976.

♥ ♥ ♥

FRAMPTON — SORENSEN

Mr. and Mrs. W. Mark Frampton of 3021 Freethy Place, Victoria, are pleased to announce the engagement of their eldest daughter Katherine Patricia (Kathy) to Mr. Erik Sorensen, eldest son of Mr. and Mrs. Aksel Sorensen, also of Victoria.

♥ ♥ ♥

Weddings

KELLOW — DOORE

Rev. Father Jackson officiated at the double-ring ceremony in St. Patrick's Church, Oak Bay, at 2:30 on February 7, when Lavonne, eldest daughter of Mr. and Mrs. Dermott Doore, of Victoria, became the bride of William Kellow, son of Mr. and Mrs. Robert Kellow of Victoria.

Given in marriage by her father, the lovely bride looked radiant in a floor-length gown of white satin and Chantilly lace, complemented by a Chantilly lace veil. She carried a cascade of red roses and white carnations. The bride was attended by Mrs. Joy Bings, matron of honor and two bridesmaids, Karen Doore and Sherri Ralph, all attired in floor-length gowns of blue with matching picture hats and carried bouquets of daisies and carnations. The best man was Art Bings and the ushers were Terry Rann and Bob Halizki. The ringbearer was two-year-old David Jenson.

A reception was held at the home of the bride's parents. The toast was delivered by Stan Birch, uncle of the bride.

After a short honeymoon, the happy couple will take up residence in Victoria.

♥ ♥ ♥

MOHR — MURRAY

Reverend Greenhalgh officiated at a double-ring ceremony in St. Paul's Anglican Church on February 14, 1976, when Shelley Ann, only daughter of Mr. and Mrs. Thomas Murray, exchanged vows with Barry Allen Mohr, son of Mr. and Mrs. Albert Mohr of Pleasantdale, Saskatchewan.

Given in marriage by her father, the petite dark-haired bride was radiant in a floor-length lace gown featuring a high collar, long Bishop sleeves and crinoline-styled skirt with tiers edged in lace. Organza roses held her short scallop-edged veil and she carried a colonial bouquet of red rosebuds, baby's breath and white daisies. The maid of honour, Miss Joanne Lousier and the bridesmaids, Mrs. Cindy Kinnie of Nanaimo and Miss Mary Clark of Calgary, wore identical gowns of silk jersey with short lace jackets. Miss Lousier was in ivory with bronze daisies for her bouquet. Mrs. Kinnie and Miss Clark wore jade green with white daisy bouquets. Mr. Gary Maxwell attended as best man and the ushers were Messrs. Grant Williams and Randy Mohr.

A reception was held in The Westwind Motor Inn with Mr. Ronald Kerr giving the toast to the bride. The young couple are residing in Victoria.

Out of town guests came from Earl Grey and Pleasantdale, Sask.; Calgary, Alberta; Moscow, Idaho; Clearbrook, Surrey, Comox and Nanaimo.

♥ ♥ ♥

LANE — MURRAY

Mr. and Mrs. James A. Murray wish to announce the marriage of their daughter, Darlene Jan to Cyril Lane, only son of Mrs. Rosina Lane, and the late Sam Lane.

The wedding took place on Friday, March 5, 1976 at 7:30 p.m. in St. Paul's Anglican Church, Esquimalt.

Reception followed at Olde England Inn.

♥ ♥ ♥

KELLEHAR — NEUFELD

Mr. and Mrs. M. Frank Neufeld announce the wedding on Friday, February 27, 1976, in Vancouver, B.C. of their only daughter, Margaret Lesley to Kenneth Michael Kellehar, only son of Mr. and Mrs. Paul D. Kellehar.

After a short honeymoon, Mr. and Mrs. Kellehar will reside in Victoria.

♥ ♥ ♥

CALLAGHAN — FARRIES

Mr. Robert Edgar Farries and Mr. Gordon Stanley Farries wish to announce the marriage of their mother, Dorothy Edith Farries to Gerald Max Callaghan.

The wedding took place at Southminster United Church, Lethbridge on February 28, 1976.

♥ ♥ ♥

Anniversary

CHISHOLM — 60th

Mr. and Mrs. R. J. Chisholm, 1230 Basil Street, celebrated their 60th wedding anniversary on February 29. They had one daughter, Pearl, deceased; and have two grandchildren Mrs. Milt Pearson, Campbell River, and Mr. Rod Noble, Sidney, B.C., and five great-grandchildren, Judy and Leah Pearson, and Christina, Steven and Darren Noble.

♥ ♥ ♥

Rates for publication of Wedding, Engagements and Anniversary notices with or without pictures, available on request from the Advertising Department. (Special forms to assist you in writing copy also available). Copy for weekend editions should be in the Victoria Press office no later than 5 p.m. the Wednesday prior to publication date.

BUSINESS OFFICE OPEN
8 a.m. to 5:30 p.m., Monday to Friday
(Closed Saturday and Sunday)

386-2121
Monday through Saturday
8 a.m. to 6 p.m.

CLASSIFIED ADVERTISING

Vancouver Island's Largest Shopping Centre in Print

386-2121
Monday through Saturday
8 a.m. to 6 p.m.

CLASSIFICATION INDEX

VITAL STATISTICS
1 Births
8 Cards of Thanks

THE FOLLOWING SEVEN CLASSIFICATIONS ON THE LAST PAGE OF CLASSIFIED

8-A Cards of Thanks
5 Deaths and Funerals
9 In Memoriams
10 Funeral directors
11 Monumentals
12 Florists
13 Miscellaneous

NOTICES
14 Announcements
15 Coming Events and Meetings
16 Catering, Banquets and Reception Rooms
17 Restaurants
18 Places to Visit
20 Lost and Found

EMPLOYMENT
21 Help Wanted—General
22 Office Help
23 Skilled Trades
24 Sales Persons and Agents
25 Teachers
26 Part Time—Temporary Help
30 Situations Wanted

BUSINESS SERVICES AND DIRECTORY
36 Business Services and Directory

PERSONAL SERVICES
33 Bands, Musicians and Orchestras
34 Pre-Recorded Music
40 Business Personals
43 Dancing
42 Education
71 Music Teachers
39 Personals
32 Trade Schools
38 Travel

MERCHANDISING
83 Aircraft
117 Antiques
78 Bicycles
80 Boats and Marine
65 Building Supplies
93 Cameras, Supplies and Photo Finishing
127 Chicks, Poultry, Hatching Eggs, Supplies
135 Farm Implements
60 Fuel
97 Furniture
120 Garden Supplies
99 Groceries, Meat and Produce
130 Heavy Equipment and Machinery
128 Livestock, Supplies and Events
100 Miscellaneous for Sale
103 Miscellaneous Wanted
109 Miscellaneous to Rent
77 Motorcycles
70 Musical Instruments
125 Pets and Supplies
96 Ranges, Stoves and Furnaces
92 Sporting Goods
115 Swaps
63 Timber
98 TV, Stereo, Radio Sales and Service
112 Wanted to Rent, Miscellaneous
116 Coins and Stamps

AUTOMOTIVE
155 Automobile Financing and Insurance
164 Auto Body and Painting
162 Auto Repairs, Service and Towing
168 Campers, Trailers and Motor Homes
166 Cars and Trucks Wanted
150 Cars for Sale
151 Sports, Import Cars
148 Lease Vehicles
169 Mobile Homes and Parks
149 New Car Directory
160 Parts, Accessories
158 Tires
154 Trucks and Buses
156 U-Drive and Auto Washing

ACCOMMODATION
185 Convalescent and Rest Homes
175 Hotels
178 Summer Homes, Cottages and Resorts
181 Tourist Accommodation

RENTAL
201 Apartments to Rent, Furnished
200 Apartments to Rent, Unfurnished
202 Furniture to Rent
203 Apartments Wanted
206 Duplexes to Rent
207 Duplexes Wanted to Rent
215 Halls, Warehouses, Stores and Offices to Rent
197 Housekeeping Rooms to Rent
199 Housekeeping Rooms Wanted
211 Houses to Rent, Furnished
210 Houses to Rent, Unfurnished
212 Houses Wanted to Rent
190 Room and Board
191 Room and Board Wanted
193 Rooms to Rent
194 Rooms Wanted
204 Shared Accommodations

FINANCIAL
155 Automobile Financing and Insurance
233 Mortgage Loans and Insurance
234 Mortgages for Sale
230 Personal Loans and Insurance
235 Wanted to Borrow

REAL ESTATE
280 Acreage for Sale and Wanted
240 Business Opportunities
241 Business Opportunities Wanted
247 Commercial or Industrial Properties
258 Condominiums and Townhouses
253 Country Homes and Properties
270 Exchange Real Estate
290 Farms for Sale and Wanted
263 Garages for Sale, Rent, Wanted
293 Gulf Island Properties
250 Houses for Sale
265 Houses Wanted to Buy
295 Listings Cancelled
268 Listings Wanted
271 Lots for Sale
294 Mainland and Out-of-Province Properties
273 Property for Sale
274 Property Wanted
244 Revenue Property
245 Revenue Properties Wanted
285 Up-Island Properties
256 Waterfront Properties
300 Churches

TERMS OF PUBLICATION

The Victoria Press Ltd. shall not be liable for non-insertion of any advertisement beyond the amount paid for such advertisement.

In the event of an error occuring the liability of Victoria Press Ltd. shall not exceed the charge for the space actually occupied by the item in question.

All claims on error in publication shall be made within 12 hours thereafter and if not made shall not be considered. No claim will be allowed for more than one incorrect insertion not for errors not affecting the value of advertisement.

All estimates of cost are approximate. Advertisers will be charged with space actually used.

All advertising copy will be subject to the approval of the Victoria Press Ltd., who reserve the right in its sole discretion to classify, reject or insert copy furnished.

All advertisements must comply with the British Columbia Human Rights Act. This act states no advertisement may state or imply a preference, limitation, or specification on the basis of an applicant's race, religion, colour, marital status, ancestry, place of origin, age; or sex (unless the matter relates to the maintenance of public decency AND prior approval has been obtained through the Human Rights Branch).

While every endeavor will be made to forward replies to box numbers to the advertiser as soon as possible, we accept no liability in respect of loss or damage alleged to arise through either failure or delay in forwarding such replies, however caused, whether by negligence or otherwise.

NOTICE OF COPYRIGHT

Full complete and sole copyright in any advertisement produced by Victoria Press Ltd. is vested in and belongs to, Victoria Press Ltd.; provided, however, that copyright IN THAT PART AND THAT PART ONLY of any such advertisement consisting of illustrations, borders, signatures or similar components which is, or are, supplied to Victoria Press Ltd. by the advertiser in the form of engravings, matrices, casts, etc., and incorporated in said advertisement shall remain in and belongs to the advertiser.

1 BIRTHS

GUSTUS—Alan and Valerie Gustus are happy to announce the arrival of their newest son William Meredith 9 lb. 12 oz. on March 4. A new playmate for Michele, David, Melissa and Indra. Our thanks to Liz Vickers—VGH, Vicki Kuhl-Lamaze and a special thanks to Dr. Barry Gelling.

FORD — Born to Fred and Pat (nee Ireland), a leap year baby on February 29, 1976, at Royal Jubilee Hospital. Their first child a son, Daryl Patrick, 9 lbs. 6 ozs. Third grandchild for Mr. and Mrs. G. J. Ireland of Pender Island and Mr. and Mrs. J. B. Ford of Victoria. Many thanks to Drs. J. S. P. Lane and H. M. Gough, and Maternity Staff.

FRENCH—Born to Albert and Marianne (nee Schulz), on February 26, 1976, at Victoria General Hospital, a boy, Daniel Edward, 8 lbs., 7 ozs. First grandchild for Mr. and Mrs. James French and Mr. and Mrs. Carl Schulz. Special thanks to Drs. Heimlich and Howdle and maternity staff.

ROBINSON — Born to Gordon and Janice Robinson, on February 29, 1976, at Royal Jubilee Hospital, a boy, Kyle Gordon, 7 pounds 5 oz. Thanks to Dr. Derrick Smith and Staff of Royal Jubilee.

MAZERALL—Born to Alistair and Louise, a son, Jordon Michael, 8 lbs., 6 ozs., on Feb. 19, 1976. Special thanks to Dr. H. J. Heimlich and Royal Jubilee maternity staff.

DEATH and FUNERAL ANNOUNCEMENTS DIRECTLY FOLLOWING CLASSIFIED

14 ANNOUNCEMENTS

MEMORIAL SOCIETY OF B.C.
Lifetime Membership $5.00
Brochure and full details from VICTORIA Branch
727 Johnson Street, Victoria
385-5214 (24 hour)

REMINDER
The Dutch Bakery and Coffee Shop, 718 Fort Street. Phone 385-1012 is closed on Mondays. Birthday cakes for Tuesday may be ordered Tuesday morning between 8 and 10 a.m. Thank you.

Charles Barber
MLA-VICTORIA
382-9898

FALCON GYMNASTICS SCHOOL for girls is offering a 10 week spring session for beginners aged 8-12 years. Call Marta 477-5981 or after 5 p.m. 383-2354.

15 COMING EVENTS and MEETINGS

GORGE SOCCER BINGO
EVERY MONDAY
ST. JOSEPH'S HALL
745 W. BURNSIDE
479-7413
DOOR PRIZES
5 EARLY BIRD GAMES, 7 P.M.
20 Games
Good Neighbors and Bonus Games
$15-$20-$25 Games
PLUS Min. Jackpot $100
5 Extra Games

RCAF ASSOCIATION BINGO
Old Age Pension Hall
1600 Government Street
Every Monday, 7:00 p.m.
GOOD PRIZES
NO GAME LESS THAN $20
JACKPOTS
1—$50 1—$100
DOOR PRIZES
GOOD NEIGHBORS
Admission Card $1.00
Extra Cards 25c — 6 for $2.00
Proceeds to support Air Cadets and 800 Pacific Youth Charities

ESQUIMALT LEGION BINGO
SUNDAY, MAR. 7, 1 P.M.
20 Games—$1.00 Admission
Extra Cards 25c each
6 Cards $2.00
5 Extra Games—25c per Card
Also Early Bird Games
EVERYBODY WELCOME

BINGO
OAK BAY MINOR SPORTS
Every Monday
5 Early Bird Games 7 p.m.
$25 a game or more
20 regular games 7:30 p.m.
Regular games, 6 cards $2.00
5 extra games
$25 a game or more
Extra games, 5 cards $1
SENIOR CITIZENS HALL
1442 MONTEREY

VICTORIA SCIENCE OF MIND STUDY GROUP
Plan to attend each first Sunday of the month and welcome Bonnie Dickson, lecturer from the Church of Religious Science, Bellingham, Washington, commencing March 7th, 1976 at the Cedar Hill Community Centre, 3220 Cedar Hill, Room Five, 10:30 a.m. These series are sponsored by the Victoria Science of Mind Study Group.

COMMUNITY AUCTION SALE
SAANICH FAIR GROUNDS
SAT., MAR. 13, 7 P.M.
ALL PROFITS GO TO IMPROVE THE FAIR GROUNDS

FLEA MARKET
SANSCHA HALL — SIDNEY
Pat Bay Hwy. and Beacon Ave.
Sun., March 7, 9:30-4:30 p.m.
Thousands of useful items and treasures. Old and modern — interest for all.
Admission 25c
Reservation 656-3082

BINGO
$1000 bingo, 20 regular games, proceeds to go to Reynolds Secondary activity fund. Wednesday, March 10, 7:30 p.m. Place Reynolds School. Tickets $1.00 (for reservations call 479-1696), early bird games 7 p.m., five extra games $100. minimum.

BINGO
Esquimalt High Bingo, Merchandise and cash prizes $1000. Friday March 12, 847 Colville Rd. Early bird 7:00, five late games, door prizes.

BINGO
Non-Status Indians, Langford Legion Branch No. 91. Monday 7:30 p.m. Early Bird Games start at 7. 5 cards $2. Extra cards 25c. Everyone welcome.

PERSONAL GROWTH WORKshop. Body-mind awareness. March 27 and 28. Judith Hennebury. 385-1238 after 5 or weekends.

CANARY IS COMING
CANARY IS COMING
TO 756 YATES

SUBSCRIPTION RATES
Wherever carrier service is maintained, $4.00 per month.
By mail — Canada, $5.00 per month, $14.50 per 3 months, $28.00 per 6 months, $55.00 per year.
Outside Canada, $12.00 per month, $35.00 for 3 months, $70.00 for 6 months, $132.00 per year.
SUNDAY ONLY
Canada, 35 cents per copy, $18.00 per year.
Outside Canada, 60 cents per copy, $30.00 per year.

CIRCULATION REPRESENTATIVES
Duncan, Chemainus—
Mr. HILTON HOLT 746-6181
Nanaimo 753-2766
Lake Cowichan— 749-3156

15 COMING EVENTS and MEETINGS

ARMY, NAVY AND AIR FORCE BINGO
ESQUIMALT LEGION
EVERY SUNDAY 7 P.M.
Early Birds 6:30 p.m.
20 Main Games
All Games $20 or More
2 Jackpot Games
5 Extra Games 25c a Card
FREE BUS TO TOWN
In aid of veteran benevolence, senior citizens housing and juvenile sports.
lee Hospital. No agents please.
RUMMAGE SALE. THE OLD Age Pensioners No. 1 are having a rummage sale on March 9th, from 1 p.m.-4 p.m. at 1600 Government St. Public invited.

UP-ISLANDERS
HYPOGLYCEMIA, DR. CARLOUS Mason speaking in Nanaimo, Sunday, and Monday nights, March 7, 8, Tally Ho Inn, 7:30. Workshop Tues., Wed., Thurs.

PORTRAITS OF NORTH AMERican Indians, Emily Carr Centre, March 8-12.

16 CATERING, BANQUETS and RECEPTION ROOMS

BARTENDERS AVAILABLE FOR all occasion, weddings, banquets, stags, etc. Shake and Pour Bartender Serivce, 388-6611, Extension 365.

20 LOST and FOUND

MISSSING FROM DOWNTOWN Victoria 1971 blue Ford ¾ ton truck with Vanguard canopy, new licence No. 4531 BG. Reward, 479-5560.

LOST AT 2156 MCNEIL AVE. 8-year-old girls bicycle, dark purple frame, new red seat and white carrier. Reward. Please phone 598-4186 after 5.

LOST FEMALE SMALL GREY Tabby cat with white chest. Cook, Fairfield area. If anyone has seen her please call, 384-7606.

LOST: BOY'S HORN RIMMED glasses in black case, either Uplands School area or Marigold School area. Phone 479-8173.

LOST FROM DUNSMUIR ROAD area, Esquimalt, grey tabby cat, white chest, and paws. 383-6863 or 595-8554. Reward.

LOST: LADIES' WALTHAM PENdulum watch, no chain, in Woolworths store Friday morning, reward. 382-0453.

LOST: GOLD RING WITH BLUE stone between Eaton's parking lot and store. Sentimetal value. Reward. 478-4602.

LOST, CHILD'S BLUE TEDDY Bear, Woolco parking lot, please be kind enough to return it to our child. 595-8286.

LOST: GOLD CHAIN, EATON'S Parking lot — Government St. 652-1470.

LOST: ONE RED MERCEDES Benz hub cap, please phone 592-0543.

LOST: SAMOYED, "CHIMO", 1½ years old, with tan leather collar. Simpsons-Sears. 598-1338.

LOST: BROWN TENNYSON Book, 2300 block Beach Drive, sentimental value. 592-2173.

LOST: FLAT KEY NUMBER 1391, 479-3586.

21 HELP WANTED GENERAL

ADVERTISEMENTS IN THIS CLASIFICATION MUST COMPLY WITH THE BRITISH COLUMBIA HUMAN RIGHTS ACT

LEADERSHIP QUALITIES
SUPERVISOR POTENTIAL
EXCITING CAREER
PERMANENT CAREER
CHALLENGING POSITION
AMBITIOUS PEOPLE
Multi-million dollar Canadian organization has outstanding openings for salesperson who like meeting people and want the opportunity to develop an excellent income through our special advance commission system and yearly renewals.
Experience is not essential as you will be trained in our modern audio-visual methods. Successful candidates will have an exciting permanent career in our fraternal benefits society and be eligible for our excellent pension plan, group insurance and very real promotion prospects.
For personal interview please call:-
Nanaimo, B.C. 754-6241

STREET CORNER VENDORS WANTED
Boys or girls, men or women, some excellent and profitable sales locations available for daily single copy sales. Your own mobile sales stall supplied, free sales apron and the additional opportunity to win exciting prizes in sales contest. We can set you up in a profitable business.
Call Mr. K. Wilson, Times Circulation Department at 382-3131 or call and apply at 2621 Douglas St.

MOTEL MANAGEMENT
Our clients (motel owners) are often in need of ful ltime and part time (relief) management couples. If you are interested in accepting such a position please call L. E. KIRK, Century 21 Mayfair Realty, 386-2955.

COUPLE REQUIRED AS CARETakers. Duties include answering telephone evenings, and responding to emergencies involving animals. 2 Bedroom modern home provided as part remuneration. Would suit semi-retired or University student. Must be of good character and able to deal with the public during emergency situations. Apply in Person to S.P.C.A. 3150 Napier Lane.

MATURE PERSON FOR LOCKER room control office, with related duties in locker and exercise rooms and equipment shop. Experience in meeting public and small sales an asset. Hours Monday-Friday, 3:30-11:30 p.m. Apply in writing only before March 8 to YM-YMCA, 880 Courtney V8W 1C4.

PERMANENT NAIL OPERATOR required. We are looking for someone experieced in the application of permanent nails, succesful applicant will be enthusiastic about building their own business in a new concept in beauty, phone 385-3389.

CREDIT MANAGER REQUIRED for half days 5 days per week, suitable for retired Bank manager, block man etc. Write to Ensign Chrysler Plymouth Ltd., 1061 Yates St., Victoria, B.C., giving details of past experience and salary required.

LIVE-IN HOMEMAKERS
Opportunities for semi-retired ladies to help their local communities. Your experience needed by HEALTH CARE SERVICES UP JOHN LIMITED. Call us at 388-6639 Monday-Friday, 9-4:30.

ARTISTIC STUDENT TO BUILD and paint model houses. Must have some mechanical ability, job provides private James Bay accommodation and has flexible part time hours during University season, full time during summer. Apply Victoria Press, Box 666.

ASSISTANT STOCKKEEPER, furniture warehouse. Ability more important than experience. Good prospects for advancement. Write with details of past employment and phone number to Victoria Press Box 653.

21 HELP WANTED GENERAL

UNIVERSITY OF VICTORIA
REQUIRES
EQUIPMENT OPERATOR (GROUNDS)
IMMEDIATELY
To operate tractors with various attachments, large self-propelled mower, occasional backhoe and dump truck, in support of landscaping project and regular ground maintenace. Must have a minimum of 3 years recent experience operating equipment in a Groundskeeping role using various attachments for grading, rotovating, cultivating, mowing, fertilizing etc. Must have valid B.C. drivers licence.
Salary $1020 per month
Apply in person to Personnel Services, Building "L", University of Victoria, not later than March 11, 1976.

COURT CLERK
PORT ALBERNI
The Department of the Attorney-General, Provincial Government requires a person in the Court Registry who will be responsible, under direction, for performing technical clerical tasks arising in and out of Court proceedings, dealing with all aspects of Court cases; to perform various pre-Court and post-Court functions; to check legal documents, act as cashier, assist in the Registry, and perform other related duties. Requires Secondary School Graduation or equivalent, and, preferably formal training in business administration; three years' clerical experience.
SALARY: Starting salary will be $836. After one year's Court experience and, upon recommendation, will proceed to salary range $971-$1,104.
Canadian citizens are given preference.
Obtain applications from the PUBLIC SERVICE COMMISSION, 544 Michigan Street, Victoria V8V 1S3 and return by March 24, 1976.
COMPETITION NO. 76:334.

URGENTLY NEEDED
4 PEOPLE
Minimum age 17
Due to expansion large Canadian firm has openings for 4 people interested in a challenging career in sales and sales management. To qualify applicant must be:—
1. Free to travel Western Canada.
2. Ambitious and honest.
3. Willing to learn.
4. Able to meet public.
5. Neat in appearance.
6. Grade 10 minimum.
7. Able to start immediately.
Guaranteed salary $400 month plus commissions and bonuses to start with regular increases. No experience necessary as we have our own training program. New car (group) transportation supplied. Drivers license helpful but not essential.
For personal interview see Mr. Pat Johnson, at the Executive House, on Tuesday and Wednesday 10 a.m-12 noon.
First applicants given priority.
No phone calls.

Consumer Finance Manager Trainee
This is a permanent career position in the credit industry, with good opportunity for advancement for the right person who is willing to learn and make a reasonable effort to progress.
To qualify you must be able to relate well to people, have at least grade 12 education, preferably some business experience and be willing to transfer to major cities in B.C.
Initial starting salary increases with progress and good employee benefits available. Apply in confidence:
CANADIAN ACCEPTANCE
1083 Fort St.
384-9371

SCHOOL DISTRICT NO. 63 SAANICH
School custodians, (2 positions): Applications are invited from suitably qualified persons for the positions of custodian helper, 8 hours per day, and custodian, 7½ hours per day, required for Saanich district schools. Salary range 1976: Custodian helper, $5.46 per hour to $5.88 per hour, and custodian, $5.62 per hour to $6.04 per hour plus COLA. Application forms and further information available from the undersigned prior to 4 p.m. March 12.
R.S. Ingram, secretary treasurer, School District No. 63 Saanich P.O. 2010, Sidney, B.C.

ARE YOU OVER 40?
Finding it difficult to be placed in a position of dignity and prestige because of your age? Should this be the case, I am interested in interviewing mature persons to be sales representatives for our international fraternal order. Younger persons are also needed. Pension, group insurance, good training program. Experience is not essential. For confidential appointment call: 383-9921.

Immediate Vacancies For Qualified RNs
Prefer experienced or recent graduate. New hospital located in beautiful Flathead Valley, Kalisell, Mt. If interested, call 406-755-5111, ext. 616.

PLEASANT HOUSEKEEPER wanted to live-in. Permanant position with English and German speaking family. $300 per month. Only person interested in long term arrangements need apply. References. 383-0957.

HELP FOR WAREHOUSE AND office. Some heavy work but interesting job with good future. Write with details of experience and phone number to Victoria Press Box 654.

FULLY EXPERIENCED DINNER cook for Victoria's Finest Barvarian Dining room. For interviews call between 9-11:30 or 2-5, 1021 Pandora.

HANDYMAN WITH SMALL APpliance mechanical background. Must be in good physical condition and hold valid drivers licence. Apply Victoria Press Box 613.

MATURE BABYSITTER FOR 2 and 4-year-old, 9-5 p.m. 5 days per week. Own transportation. Cedar Hill-Simpson Sears area. 595-1086.

WANTED IMMEDIATELY JOURneyman tapers, union rate anf full benefits. Phone 382-1771 or 479-3829 Swiss Shore Drywall.

BARBER WANTED PART TIME, for Senior Citizen Barber shop, apply 836 Yates or phone 383-5788 after 5 p.m.

IRRIGATOR CENTRAL B.C. ranch, flood and sprinkler experience needed 382-7201 Mon.-Fri. 8:30 to 4:30.

HAIRDRESSER WHO WILL DO manicures and pedicures, required by salon offering total look in beauty. 385-3389.

DAIRY CALF FEEDER NEEDed, must live in Central Saanich area, call 382-7201, Monday through Friday.

PARTSMAN REQUIRED BY large truck manufacturing dealer, experience preferred. Reply Victoria Press Box 661.

HAIRSTYLIST REQUIRED FOR busy salon. Must have 2 years experience. Phone 477-8712, Sunday and Monday 592-7790.

HELP WANTED—MCDONALD'S, 980 Pandora. Require full time personnel. Apply in person, between 2-4 p.m.

UVIC PHOTOGRAPHY PROJECT. Seeking 12 volunteers owning interesting colored tatoos. Interested? 382-9480.

CHEF REQUIRED FOR 200 SEAT downtown restaurant. Please reply to Victoria Press Box 669.

EXPERIENCED TELEPHONE solicitors wages after training period 642-3819. 10-2.

EXPERIENCED WAITRESS waiter required for day shift, apply Coffee Macs, 384-9547.

MEN'S HAIR STYLIST WANTED for modern Salon. Excellent commission. 753-2954, 758-5558.

21 HELP WANTED GENERAL

MARRIED COUPLE WITH SUPplementary income to tend office and like duties of small Marine Drive Motel as a husband-wife team. 5-room sea view suite supplied in lieu of services. Reply Victoria Press, Box 568.

MEDOX
Requires homemakers to work on an on-call basis, choose your hours, for more information call Medox, 388-4642 or 383-1644 during business hours.

ACCOUNTANTS. EXPERIENCED individual, income tax returns, high salary and bonus. Offices throughout Victoria. Please apply in person 6 p.m. to 9 p.m., 1680 Douglas Street.

WANTED, BABYSITTER FOR 1 or 2 days per week and possibly more days later, for 15-month boy in my home. Only a mature lady over 45 please apply, write Victoria Press, Box 627.

MOUNT DOUGLAS HIGH school Student to babysit 7 year old. Monday-Friday from 3-5:30 p.m. Must be conscienious reliable, reference required. Phone 477-5014 weekends or evenings.

PART TIME WORK. $3.30 PER hour, dirty work, Saanich area, head scarfs must be worn, reply stating age and experience. Victoria Press, Box 626.

REQUIRE RESIDENT CARETaker couple for 56 suite apartment. Prefer middle aged. No children. Reply in writing stating experience and age. References. Victoria Press Box 625.

WANTED: MATURE DEPENDAble couple for full time maintenance, clean and part time office work. Live in. References. Reply Victoria Press Box 644.

MATURE HOMEMAKER WITH car for family with 3 school aged children. Gordon Head. 477-4342 mornings or evenings.

RESIDENT MANAGER
Wanted for new 42-suite apartment block, opening May 1, 1976. Please reply Victoria Press Box 619.

WOMAN TO LIVE-IN AND CARE for semi-invalid lady, room, board plus some remuneration, liberal time off. 385-0742.

WANTED HOUSEKEEPER FOR elderly couple on Quadra Island, interview Oak Bay Manor Mr. and Mrs. Francis Dickie.

HAIRDRESSER FOR DOWNtown, age 30-40. Please apply Annas Taylor Beauty Salon. Phone after 6, 598-1849.

SOMEONE WITH POWER mower to cut two small lawns, vicinity Richardson and Moss. 384-7698.

ASSISTANT CHEF REQUIRED for French Restaurant. Please visit Jean Teton, Le Bistro, 818 Douglas between 3-6 p.m.
BARBER STYLIST WANTED BY April in Kamloops area. For further information, phone 384-2574, evenings.

WANTED EXPERIENCED EVEning cook.Pho ne for appointment. 386-8319.

WANTED EXPERIENCED waiters, waitresses for night shift apply in person Scotts Restaurant.

LICENCED MARINE MECHANIC full or part time, and leave message. 656-2853.

22 OFFICE HELP

ADVERTISEMENTS IN THIS CLASIFICATION MUST COMPLY WITH THE BRITISH COLUMBIA HUMAN RIGHTS ACT

Accounting Clerk I
for the
COMPTROLLER-TREASURER'S DEPARTMENT
CITY OF VICTORIA
Salary $815-$975, per month
Under direct supervision to maintain and control a variety of subsidiary ledger accounts of revenues and expenditures in the Office of the Comptroller-Treasurer. Prepares financial reports on standardized forms for review by a superior and assists in the preparation of statistical and financial reports on a weekly and monthly basis.
High school graduation including or supplemented by bookkeeping and typing is required and preference will be given to those applicants having some actual bookkeeping or office experience.
Applications in writing, stating age, experience, qualifications and telephone number, or on forms provided in the Personnel Department, will be received by the Personnel Director, City Hall, not later than 9 a.m., Wednesday, March 10, 1976.

CLERK TYPIST
Applications are invited for the position of clerk-typist in the Personnel Department of the Victoria General Hospital. Candidates must type 50 words per minute and have good knowledge of office practices and procedures. Apply to Personnel office Victoria General Hospital, 841 Fairfield Road, Victoria, B.C. V8V 3B6.

REAL ESTATE SECRETARY REquired immediately for medium size Victoria office. Applicants must be totally experienced and knowledgeable with real estate matters. Perfect typing, basic bookkeeping, pleasant personality and telephone manner are important prequisites. Excellent surroundings and congenial associates. Please reply in confidence to Victoria Press Box 640.

EXECUTIVE SECRETARY
Excellent opportunity for you to join this progressive and modern office. 5-6 years previous secretarial background. Good skills — typing and shorthand. Previous experience in a public accountants office preferred. Salary 5900 plus. Drape Personnel, 1175 Douglass St. 385-3425.

PROGRESSIVE LAW OFFICE IN Nanaimo needs experienced legal secretary in the field of cival litigation with emphasis on personal injury. Career offered. Salary commensurate with experience. Phone Roger Ball, 754-2361 or write P.O. 189, 30 Front St., Nanaimo.

WANTED MATURE PERSON with usual office skills, experienced in meeting the public as well as good telephone approach. Annual vacation, MSA, group insurance, pension benefits. Apply in own hand writing by March 15 stating experience to Victoria Press, Box 631.

INSURANCE
Clerk typist, bright with pleasant personality. Previous experience in general or commercial insurance. Typing 40-50 wpm. Salary depending on experience. Drake Personnel, 1175 Douglas, 385-3425.

CLERK TYPIST REQUIRED IN general insurance office, good spelling assential, typing 60 words per minute. Insurance experience not necessary, we will train on the job. Send resume to P.O. Box 757, Victoria.

TRAVEL SERVICE REQUIRES A sales-oriented person for selling and general office duties. Apply Victoria Press Box 662 stating education, qualifications and experience.

REQUIRED RECEPTIONIST. Secretary preferably with legal experience, but not necessary. Reply in writing giving particulars. Interview by appointment, J. D. Fisher. P.O. Box 625. Victoria.

CANADIAN IMPERIAL BANK OF Commerce, Fort and Cook branch, require an experienced steno, and an experienced ledger keeper. Please apply in person.

MATURE LADY FOR DOCTORS office Tuesday to Friday. Some typing. Please state salary, experience (if any). Victoria Press Box 670.

EXPERIENCED BANK STENOGrapher required. Typing 50 W.P.M. essential. Phone Mrs. Kaszas, 382-8104 for interview.

EXPERIENCED REAL ESTATE secretary for busy office. 592-1190.

22 OFFICE HELP

PART-TIME RECEPTIONIST needed, please apply in person 6 p.m.-9 p.m., 1680 Douglas.

23 SKILLED TRADES

ADVERTISEMENTS IN THIS CLASIFICATION MUST COMPLY WITH THE BRITISH COLUMBIA HUMAN RIGHTS ACT

PROJECT ENGINEERS DESIGNERS
Required by Vancouver based consulting mechanical engineering company. Minimum 5-10 years experience in project design, responsibility including H.V.A.C. and plumbing system design for major commercial institutional buildings. Position includes client liaison coordination and supervision of designs and draftsman with ability and initiative to carry project design through to completion. Excellent growth opportunity leading to principal status and ownership. Salary $18,000-$25,000 per year plus profit sharing. Replys to Victoria Press, Box 658, held in confidence or call collect 682-6796.

Management Position
We require a bright person to assist the owner-manager in general management of residential construction. Deal with land, some rentals, and sales. This position most suitable to the person with practical and academic knowledge in the field and office requirements. Be in or held management position in connection with the above, and capable to work independently. To the right applicant we offer salary commensurate with experience plus bonus. Best response will be given to the applicant and closing detailed resume with application. All replies in strict confidence. Please reply Victoria Press, Box 647.

GM DEALERSHIP OPENINGS
required immediately
—2 sales representatives
—1 service advisor
—1 working shop forman
—2 qualified GM Mechanic
—1 qualified body man
If you are looking for an excellent future and desirious of making top money in one of GM's fastest growing dealerships on Vancouver Island, I urge you to contact me at once.
We offer above average earnings to experienced GM People.
Full employee benefits.
Guaranteed work week.
New premisses and the latest in equipment. For further details please contact Chuck Haughton or Joseph Silva at Tops Pontiac Buick Ltd., 6466 Bell-McKinnon Rd. Duncan B.C. 748-2588.

FOREMAN FOR SMALL ENGINE SHOP
Thoroughly experienced in all phases of small engine repairs. Able to supervise staff and have versatility in handling sales. Preference given to person who is married with a steady work record. Wages negotiable with bonus system included. Call 382-9118 between 8-5.

AUTO MECHANIC FOR SIDNEY garage, must be able to handle any job domestic or import. Have own tools and joyrneyman's ticket. Contact Gerry Flint Motors, Sidney, B.C. 656-1922, evenings 656-2393.

BUILDER
Experienced carpenter and builder wanted to supervise multiple construction sites. Salary appropriate to qualifications. Phone 382-2151, room 406, leave message.

CARPENTER WANTED WITH construction and supervisory experience, salary in accordance with experience and results. 592-0944 9 a.m. to 5 p.m. leave message.

EXPERIENCED
Gutter installer required in the Victoria Area. Top rates paid. phone 652-3901.

ALUMINUM SIDING
Experienced installers required. Please call 652-3901.

24 SALES PERSONS and AGENTS

ADVERTISEMENTS IN THIS CLASIFICATION MUST COMPLY WITH THE BRITISH COLUMBIA HUMAN RIGHTS ACT

CAREER SALES TRAINING
Recent changes in market conditions demand a professional approach to the selling of real estate. Tight money trends can limit sales for those who lack the tools of the progressive real estate company.
Block Bros.. western Canada's largest realtor, will train you in modern professional marketing methods that are a proven success.
Management opportunities arise from time to time within the company and the training offered to our staff is an asset competing for those positions.
If real estate is your career, our training methods can assist you in reaching your goal.
CALL NOW,
INTERVIEWS BY
APPOINTMENT ONLY
CALL 478-556
BLOCK BROS. REALTY
CALL 478-5561

Block Bros. Realty
478-5561

NEW REALTORS
Phone for full details on the finest training program to get you successfully started in your new career. George Blackburn, JACK MEARS, OAK BAY REALTY LTD., 3618 Shelbourne St., 598-3344.

OPPORTUNITY FOR ENERGETic sales manager to organize and direct sales programs in wide Canadian area. Base salary and excellent bonus to reward initiative. Salary plus commission. Please reply to P.O. Box 4295, Postal Station A, Victoria.

AUDIO SALES
We are looking for a competent sales person with proven ability. Neat and personable. Above average earnings available. Apply in person to the manager, Millers, 726 Yates St.

ESTABLISHED FIRM
Requires Contract Salesman. Mature and Bondable. Guaranteed Commissions. Reply Victoria Press Box 622.

A UNIQUE OPPORTUNITY WITH the Monarch Life Assurance Company can be yours. An interview can tell us both if we need each other. Please phone 384-0584.

A LARGE ELECTRICAL UNIT company requires 7 persons immediately. Car required. Please call, 385-4463, and ask for Mr. Kimball.

PORTRAIT SALESPERSON REquired, salary plus bonus. For more information call Tom Pike, 384-3813.

SELL IT FAST THROUGH CLASSIFIED

24 SALES PERSONS and AGENTS

Automotive Sales Opportunity
Vancouver Island's largest General Motors Dealership has unusual and infrequent openings for two quality people to complete the vehicle sales staff.
WE REQUIRE
1 A proven automobile sales producer preferably with previous GM experience.
2 A person with some previous sales or related experience preferred but essentially a person with a desire to succeed in this field and willing to accept training and direction in automotive selling.
WE OFFER
Excellent working conditions in a first class facility with full advertising and promotional support.
An opportunity for well above average earnings through our generous compensation plan and excellent employee benefits.
FOR APPOINTMENT, PLEASE CALL
Stan Lim or Brian McLean
382-7121
EMPRESS
Pontiac Buick Ltd.
2869 Douglas St.

Advertising Sales
Victoria's daily newspapers have an opening for an Advertising Salesperson. The person we are looking for will have an earnest desire to help clients market their products or services in the Metropolitan Victoria and Vancouver Island area. Previous advertising sales experience definitely an asset.
Current salary range is up to $1369.68 per month, depending on qualifications, plus commission, dental plan, car allowance, M.S.A., Company pension etc. If you qualify and wish a career with Victoria's PROFESSIONAL ADVERTISING MEDIUM, please apply in writing to the Classified Advertising Manager, VICTORIA PRESS LIMITED, 2621 Douglas Street, V8W 2B4.

EXCELLENT SALES OPPORTUNITY
Adams Bands, a division of Warner Lambert Canada Ltd., the manufacturer of such outstanding products as Dentyne, Chiclets, Rolaids, Certs, Trident and Halls Cough Candy has an excellent opportunity for a sales representative headquartered in Victoria and covering Vancouver Island, responsible for calling on wholesale and retail trade in the area.
Applicants should have high school education, experience in route sales or merchandising an asset but not essential.
This is a salaried position with full travelling expenses, excellent benefit plan and car supplied.
Please reply with resume giving full details of qualifications, experience, etc. to Victoria Press Box 650.

SALES EXPERT?
Have confidence in selling? In need of high income? We have a career opportunity for you in our sales department of new homes, used homes and in near future condominiums. If you are aggressive, hard working do not miss this opportunity. Our company offers salary plus bonus. Inventory of new homes and used homes now for sale plus developed and undeveloped land for future sale. Applicant could be male or female, licenced or unlicenced, wishing to make real estate sales a career and earn above average income. Send Resume to Victoria Press, Box 668. All replies in strict confidence.

AUTO BODY
We require some full time Miracle Workers. If you think you are good, show us. Call 385-6433.
MIRACLE Auto Painting

SALES MAN OR WOMAN REquired for Victoria moving firm. Job entails sales and estimating. Applicant must be willing to work hard, have initiative, and be able to learn necessary procedures. Salary plus commission. Please reply to P.O. Box 4295, Postal Station A, Victoria.

AUDIO SALES
We are looking for a competent sales person with proven ability. Neat and personable. Above average earnings available. Apply in person to the manager, Millers, 726 Yates St.

ESTABLISHED FIRM
Requires Contract Salesman. Mature and Bondable. Guaranteed Commissions. Reply Victoria Press Box 622.

A UNIQUE OPPORTUNITY WITH the Monarch Life Assurance Company can be yours. An interview can tell us both if we need each other. Please phone 384-0584.

A LARGE ELECTRICAL UNIT company requires 7 persons immediately. Car required. Please call, 385-4463, and ask for Mr. Kimball.

FILTER QUEEN SLAES OFFERS managment opportunities. Qualifications: 1. willing to work evenings; 2. neet appearance; 3. need car; 4. Age 19 and over. Call for confidential interview. 385-4015.

SALES PERSON REQUIRED FOR copy duplicating equipment firm, established territory with salary from company in business since 1946. J. R. Pipes Business Systems Ltd. 386-7728.

26 PART TIME or TEMPORARY HELP

ADVERTISEMENTS IN THIS CLASIFICATION MUST COMPLY WITH THE BRITISH COLUMBIA HUMAN RIGHTS ACT

CLIENT SERVICE REPRESENTATIVE
Permanent part

about tv — bruce lowther

Sunday highlights

"NOW my impression of John Byner doing Rich Little impersonating Howard Cosell . . ."

2:00 p.m.—The CBC repeats a fine Ravel music program including the Noble and Sentimental Waltzes and two-hand piano concerto. At 3:30, the Toronto Chamber Players—2.

5:00—The CBS series American Sketchbook follows U.S. fliers from Kitty Hawk to Lindbergh's Paris—7.

7:00—Return of the Beachcombers and Irish Rovers—2, 6.

7:00—A special in the goofy Almost Anything Goes series—4.

7:00—NBC replaces Disney with a two-boys adventure Bound for Freedom—5.

9:00—CBC Performance's drama, Kathy Karuks Is a Grizzly Bear, tackles the topic of Lake Ontario swims—2, 6.

9:00—The NBC mystery movie is a McMillan—5.

Sunday sports

10:30 a.m.—Basketball, Marquette vs. South Carolina—5.

12:30 noon—NBA basketball, New York at Washington—7, 12.

1:00 p.m.—The Citrus open golf event ends - 5.

2:00—Tennis, Australia vs. the U.S.—9.

2:30—American Sportsman starts a new season—4.

11:40—The CBC will have Canadian curling reports at this time through Friday—2.

Sunday movies

10:30 a.m.—The Shakedown (only fair 1961 racketeers), Donald Pleasance. One of the few lemons in the KVOS English movies—12.

• 11:00—The Wild One (1954 Brando, bike king). Maybe his best—7.

1:30 p.m.—The Boys from Brooklyn (cheap, lousy 1952 Lugosi). We have several good movies today but this is the worst—11.

2:30—Sidekicks (mostly boring 1973 TV con-men pilot), Lou Gossett, Larry Hagman, Jack Elam. If you watch, don't kick to me—6, 8.

3:00—The Chairman (fairish 1969 intriguer), Gregory Peck. Gregory goes to China, but then, everybody's doing that—5.

3:00—Copper Canyon (okay 1950 western). The type of film Hedy Lamarr and Ray Milland were reduced to after the golden days ended—11.

3:30—Tarzan Finds a Son (1939 Johnny Weissmuller). Lose it—7.

6:30—Waltz of the Toreadors (good 1962 Anouilh drama), Peter Sellers. The first of 100 Janus movies which Channel 9 will show over the next three years—9.

9:00—Emperor of the North (dissatisfying 1973 trainman vs. hobo), Lee Marvin, Ernest Borgnine. I missed its point; hope you don't—4.

• 9:00—Mutiny on the Bounty (most entertaining 1935 Hollywood hokum), Laughton, Gable and friends. An Oscar winner—12.

• 11:30—In Cold Blood (excellent 1968 murder tragedy), Robert Blake, Scott Wilson. Not for the squeamish or the non-thinking—5.

11:40—Countdown (tame 1968 space loser), James Caan. Count it out—12.

11:45—Down Argentine Way (1940 Betty Grable musical). Complete corn except for the fruit atop Carmen Miranda—2.

11:45—Wait 'til the Sun Shines, Nellie (all right 1952 Americana), David Wayne. A must for barbershop-singing fans—4.

• 11:50—Love Story (1970 Ali McGraw and Ryan O-Neal). Never say you're sorry you never saw it—6.

12:00—The Executioner (1970 spies, routine at best), George Peppard, Joan Collins. Imagine calling Joan routine—8.

12:30 a.m.—Nobody's Perfect (highly imperfect 1968 suspense comedy), Doug McClure. Ever noticed the resemblance between McClure and Burt Lancaster? They're both entirely made of teeth—7

1:50—Letters from Three Lovers (gummy 1973 soaper), Martin Sheen, other victims Never see it and say you're sorry—6.

Sunday radio

12:00 noon—A Toronto orchestra concert—CBU-FM (105.7).

3:00 p.m.—Violinist Pinchas Zukerman, the Vancouver orchestra and the Brahms concerto—CBU-FM.

4:00—NHL hockey, Montreal at Detroit—CBU (690).

7:00—Opera Theatre: details unknown—CBU-FM.

7:30—Western Canada hockey, Kamloops at Victoria—CJVI (900).

Monday highlights

3:30 p.m.—KCTS is doing the pledge-week bit again, which means numerous program changes and delays. One weekday change is a youth-legislature special—9.

7:30—Reach for the Top: Nanaimo vs. Courtenay—2.

8:00—A balloon safari hour special travels Kilimanjaro and the Serengeti, which means it's a must for travel buffs—7.

8:00—KVOS has an hour MASH episode—12.

8:30—Formal debut of Carl Reiner's angel comedy Good Heavens—4.

9:00—Two hours of Rich Man, Poor Man and it all ends with two more hours in a week—4.

9:00—The Miss Teen Canada event—8.

9:00—The Boston Pops goes Hollywood with numerous guests—9.

11:30—ABC's late-nighter is Geraldo Rivera—4.

CABLE 10—7 p.m., Outdoor Adventure; 7:30, Shalom; 8:30, first of several specials this week on a November UN land-use meeting in Victoria; 9:00, Outlook and the March 20-21 telethon; 10:00, Tony Simnett.

Monday movies

12:45 noon—Man in the Wilderness (only fair 1971 adventure-fantasy), Richard Harris. No, Matilda, not a tramp in the woods—8.

1:00 p.m.—The Archangels (1965 Italian dubber, a romantic flop). You could miss every movie today without losing a thing—11.

3:30—Visit to a Small Planet (1960 Jerry Lewis). A friend of mine recently twitted me about my attitude to Lewis; well maybe that was half-twitted—5.

9:00—Better a Widow (so-so 1961 Virna Lisi). Better not—11.

10:00—A Taste of Evil (fairly good 1973 Barbara Stanwyck chiller). With Barbara Parkins, which is some taste—12.

11:30—Who Slew Auntie Roo? (pretty tasteless 1972 nasties), Shelley Winters, Mark Lester, Ralph Richardson. Who cares?—12.

12:00—Madame X (1966 Lana Turner). A six-handkerchiefer—2.

12:00—A Very Missing Person (poorish 1972 Eve Arden private-eye pilot). Here's a puzzle for you: what percentage of modern folks have never heard of Judge Crater?—6.

12:00—100 Rifles (bearable 1969 rebels actioner), Raquel Welch, Burt Renolds, Jim Brown. Are they registered?—8.

12:30 a.m.—Deadlock (not-much 1969 TV "relevance" pilot), Leslie Nielsen. Relevance died quickly on TV and in real life—7.

1:30—Upstairs and Downstairs (often funny 1961 English comedy), Michael Craig, James Robertson Justice. Does anyone know if Roger Bannister lives in a one-storey home?—6.

2:20—A Walk in the Spring Rain (plodding 1970 romantic stuff), Ingrid Bergman, Anthony Quinn. A walk in the spring rain ain't romantic if your shoes have holes, your umbrella's broke and your piles hurt—8.

Monday radio

9:00 p.m.—CBC Monday evening ranges from a century-old Nootka Indian drama to 1975 music theatre in Scandinavia. Sometimes I wonder, does anyone listen to the CBC?—CBU-FM (105.7)

• — Recommended.

36 BUSINESS SERVICES and DIRECTORY

Contractors

WHEATON CONSTRUCTION LTD. General Contractors Building Consultants 385-5702

ALRIGHT BUILDERS LTD. GENeral contracting. 479-1160. Residential and commercial. Custom built homes. Renovations and alterations. Drafting and plan service. Engineering and Consulting.

HITECT CONSTRUCTION Specializing in rebuilding — adding or new. Let our experience save money for you. Evenings 478-6152, 383-8228.

T. AND C. BUILDERS LTD. Framing 385-5293 385-8587

COMMERCIAL RENOVATIONS A specialty, framing and custom finishing. 592-7013.

ADDITIONS, RENOVATIONS, carports, etc. 20 years experience. Free estimates. Reasonable rates. 598-4952.

FARMER CONSTRUCTION Design — Renovations 388-5121

OWEN'S CONSTRUCTION. RENOvations, alterations, custom finishing. For estimate call 383-7452.

Draperies

Sears Custom-Made DRAPERIES Choose from our great fabric selection. Drapes PROFESSIONALLY MADE and INSTALLED IN YOUR HOME. CHARGE IT Phone 595-9111 NO OBLIGATION Simpsons-Sears Ltd.

HOURIGAN'S Floor Covering Specialists NOW SHOWING DRAPERIES PROMPT IN-HOME SERVICE 715 PANDORA AVE. 386-2401

Dressmaking

MOTHERS—ARE YOU DESPERATE? Clothes designed to fit both age and personality. Specializing in children, under 14. Gordon Head — Cadboro Bay area. Phone 477-5469.

PROFESSIONAL DRESSMAKING AND ALTERATIONS. 383-7098

Drywall

BOARDING, TAPING AND TEXturing available immediately. 385-2993.

FOR ALL YOUR DRYWALL needs. Phone 478-4628.

Electrical Contractors

OLDER HOMES REWIRED — NO down payment. We finance through B.C. Hydro Plan. EDDY'S ELECTRIC — 385-7666

ELECTRICAL REPAIRS AND INstallations. Reasonable rates. Licensed electrician. Sirwel Electric. 595-3876.

Excavating

EXCAVATING, LAND CLEARing, road building, demolition, sand and gravel, equipment rentals. 24-hour service. Radio controlled. O.K. Trucking Co. Ltd. Bus. Office, 2840 Nanaimo, 386-3414 Dispatcher, 2720 Turner, 382 6136

PAUL'S EXCAVATING. BACKhoe with extended boom, hourly or contract, sewers, septic tanks, installations, free estimates. Call anytime, 384-8982.

PEDERSEN EXCAVATING — backhoe work and sewer installation. Contract or hourly. Free es- Phone 479-5963.

ROBERTSON'S EXCAVATING, 450 Case, land clearing, bulldozing and backhoe. 595-8530.

TANDEM DUMP TRUCK, $25 per hour. Call 384-0026.

Fencing

PICKET FENCE (50 FT.) Fencing of Wood Saanich Lumber Yard 385-2486

FENCES BUILT OR REPAIRED, any style, reasonable rates. 382-2732, 478-1050.

ALL TYPES FENCING, BUILT or repaired. Very reasonable. All work guaranteed. 477-4908.

Flooring and Sanding

M & M FLOOR COMPLETE FLOORING CENTRE Hardwood, Carpets and Linos 532 William St. 384-0343 NIGHTS: 386-3079 or 383-2581.

Gardening

GARDEN BEAUTIFICATION All phases of making your garden lovelier, re-designing, rock-work, either new walls or re-building of delapidated walls, clean-up, repairing of sidewalks, steps, etc. Winter rates still effective. Free estimates, 382-8308.

HARVEY'S GARDEN SERVICE Prunings, remove dead grass, moss, power raking, aerating garden maintenance. Fong. 479-7078. 384-8621.

ARBUTUS LAWN AND GARDEN maintenance. Expert pruning, landscaping. Free estimates. 478-5498.

VANHUET GARDEN MAINTEnance, power raking, aerating, pruning, hedge trimming, etc. Residential or commercial. 595-4766.

TUDOR LAWN CARE Power raking, aerating, fertilizing, sprayinb and Garden Maintenance. 386-2602.

MARLEE GARDENS LTD. Fruit trees, shrubs, etc., pruned. Lawns power-raked, landscape and garden work. Call now 652-3705.

GARDEN MAINTENANCE fruit trees, ornamental pruned, 12 yrs. experience. Phone 383-8363.

TREE PRUNING, SPRAYING, hedge trimming, cleanup and maintenance, reasonable. 477-4740.

FAST, QUALITY GARDENING at reasonable rates. Bill, 478-0843.

36 BUSINESS SERVICES and DIRECTORY

Gardening

GARDEN TILLING, MAKE YOUR reservations Now. Phone 479-3059 after 5 p.m.

GARDENING CLEANUP. G. Barta, 479-9278.

SEE COOPER TRACTOR SERvice under Garden Supplies.

FRANK'S GENERAL GARDENing and pruning. 477-6661.

Gutter Cleaning and Repair

Aluminum Gutters 5" CONTINUOUS in baked enamel. B.C. ALUMINUM 479-7121

GUTTERS AND DOWNPIPES cleaned. Repaired, etc. Very reasonable. All work guaranteed. 477-4908.

EAVES CLEANED, REPAIRED or replaced. Reasonable rates. 384-1696.

LO-COST Gutters cleaned, repaired, replaced. Free est. 592-6273.

GUTTERS INSTALLED 90C PER foot. Labour and material 385-4212.

GUTTERS INSTALLED, DOWN pipes repaired. Call 385-4212.

Handymen

FAIRFIELD FIXER Phone Jack for fast service. I'll come to you! Automobile and small engines repaired and tuned electronically, Lawnmowers, rototillers, small outboards readied for new season. Plumbing and electrical repairs and additions. New hot water tanks installed, old ones patched. Burned out range elements replaced, extra outlets installed, washers and dryers hooked up, leaky taps fixed, etc. Small carpentry jobs, interior painting and wallpaper. Quality work at reasonable prices. Free estimates. Phone 383-3385.

MINOR PLUMBING REPAIRS, clothes-line poles, gutter repair, also interior and exterior painting. 478-3167 or 479-8178 after 5.

WILL FIX ALMOST ANYTHING, very reasonable rates, 598-7392.

Home Improvements

Feature Kitchen Centre 2610 Douglas 385-4921 Specializing in KITCHEN and BATHROOM RENOVATIONS largest Selection of KITCHEN CABINETS and VANITIES on the West Coast FREE ESTIMATES GUARANTEED WORKMANSHIP

CHARY CONSTRUCTION SERVICES LTD. HOMEOWNERS!! Don't heat or pay taxes on empty Space, such as your basement. CONVERT IT TO IN-LAW and BASEMENT RENTAL SUITES —Earn Extra Money as a Landlord —Increase your Property value —Relieve the Housing Shortage CALL THE EXPERTS! We provide financial guidance. 384-2429

ALCAN BUILDING PRODUCTS Almetco Div. SAVE HEATING DOLLARS Storm Windows — Thermal Glass Alcan Siding Days 652-3901 Eves. 652-2761

CABINETS, CUSTOM PIECES, room finishing, prefer small jobs. 652-2920.

Income Tax

BUSINESS, INDIVIDUALS, investments, rentals, pensioners, handicapped. 477-4941.

Insulation

CUBBON ON COOK We will blow in Celufibre. For a FREE estimate call today. 384-8181.

BORDEN INSULSPRAY UF foam fills those cold heat hungry walls on your home. Call Victoria Foamco, 383-8233.

PACIFIC COAST INSULATION and Roofing Co. Ltd. 656-1513.

Janitor Service

COMPLETE JANITOR SERVICE, reasonable rates, quality work, commercial and residential for free estimates, phone Dave, 658-8444.

INTERIOR CARE, FLOOR cleaning and waxing. 383-5610, Tues to Fri. 3-9.

Landscaping

BARKER LANDSCAPING LTD. —since 1940— Lawn specialists. Expert and considerate garden layout and shrub placement — sketches — ideas. Our expert stonemasons can build you anything in rock or slate — walls, patios, pools or pillars — etc. For a free competitive estimate, call 595 8323. Terms.

SAANICH LANDSCAPING Concrete Landscaping. Stone work, rock walls. Lowest prices. Free estimates. 479-6490.

Masonry

TONY'S STONEWORK AND MASonry, retaining walls, steps, fireplace facings, sidewalks, etc. Reasonable rates. Free estimates. Call anytime. 385-8235.

FIREPLACE FACINGS, INSTALL dampers, chimney, stone, cement, bricklayer. Do repairing. Work guaranteed. 386-2648.

FIREPLACE FACING, ANY type of stone work. Top quality. Reasonable. John 383-7947.

HIQUAL MASONRY Highly specialized in custom masonry work. 383-8228, 478-6152.

36 BUSINESS SERVICES and DIRECTORY

Moving

MEL'S MOVERS Local deliveries and household moves. Reliable service at reasonable rates. 384-2523.

MOVING? Call Hertz Truck Rentals 388-4411 competitive rates daily or weekly.

BISSON'S MOVING AND Storage Ltd. Local and long distance movers. Household, apartment and piano moving. 384-6442.

Office Furniture

MONAGHAN WOODWORK 656-1631 CUSTOM DESKS Laminate or wood. Teak or walnut finish. Buy direct from manufacturer.

Painters and Decorators

ISLAND DECORATORS Painters Paperhangers Spray Painters Plaster Repairs Convenient Time Payments 383-9059 Eves. 382-1479

CLARK AND PATTISON PAINTING CONTRACTORS LTD. Brush or spray. Paperhangers. Texture and vinyl work. Will do all or part of any job. Paint store, BAPCO, GENERAL and PRATT AND LAMBERT paints, and rentals of all painters' equipment. Terms if desired Phone 384 0443 760 Bay St.

BROTHERS PAINTING AND DECORATING Free appraisals, cost consultant. All types of painting. All types of repairs. Commercial, farm, residential. Lowest rates. Terms. Work guaranteed. 383 8112.

DOWSON PAINTING CONTRACTORS 385-6042 Residential, commercial. Ames Topline Paint. Home answering service. Work guaranteed.

NICKS PAINTING AND DECORATNG Interior and Exterior painting and repairs and paper hanging. All work guaranteed. Free estimates. 595-1783.

YOU BUY THE PAINT AND paper, I'll do the work. Satisfaction guaranteed. Reasonable. 383-5717.

INTERIOR — EXTERIOR Special low rates. For clean job. Self-employed. Phone Douglas at 477-5207.

PAINTING AND DECORATING reasonable rates, satisfaction guaranteed. Terms. 595-4905, 479-2473.

B.M.B. PAINTING AND ROOFING contractors, residential and commercial free estimates, reasonable rates, 479-4547.

AVERAGE ROOM $35, INTERIor, exterior. Guaranteed work. Free estimates. 479-6934.

A WOMAN'S TOUCH Free estimates. Quality painting and wall papering. Reduced rates for pensioners. Leona, 383-3391.

PAINTING, SELF-EMPLOYED, reasonable rates, call Gordon 477-3773.

INTERIOR AND EXTERIOR painting, decorating. Free estimates. 385-1239.

PAINTING DONE REASONABLE rates. 383-5638 or 382-9852.

Plasterers

PLASTERING, STUCCOING, TEXturing old and new ceilings, repairs Fred Blanchard and Sons, 656 4211.

COLEMAN PLASTERING LTD. Lath, Plaster and Stucco, 598-3433.

STUCCOING, PLASTERING, ALterations, reasonable. 479-4779.

Plumbing and Heating

LOW COST PLUMBING Why Pay More Renovations Our Specialty Emergency Calls Our Trade Any Hour 478-1610

RELIABLE PLUMBING AT THE right price, new construction. 477-8831.

Repair Service

SEE FAIRFIELD FIXER UNDER Handyman, or phone 383-3385.

Roofing and Siding

HESLOP BROTHERS ROOFING, superior application of cedar shakes, shingles and all asphalt work. 479-3274.

PUFF THE ROOFER'S Shaking up a storm. Contract labour. 384-4904.

PARKER JOHNSTON LTD. 1855 BLANSHARD. 382-9181 "Roofing Victoria Since 1935"

SHINGLES INSTALLED. $12 PER square. Call 385-4212.

Tailors

OAK BAY TAILORS Tailoring, alterations ladies and men Quality leather alterations. 1826 Oak Bay Ave. 598-4131

BRITISH CUSTOM TAILORS 1311 Blanshard 383-2632

Tree Service

CEDARDALE TREE SERVICE LTD. Large shade and ornamental trees scientifically pruned and sprayed. TREE REMOVALS. Stump chipper. (Rep.) Charles Cowie 385-9931

MOUNT VIEW TREE SERVICE Everything in trees. Big or small, we do them all. 479 3873.

38 TRAVEL

R.E.S.T. TOURS LTD. 9 Fun Filled Days LAS VEGAS FOR ONLY $175 EACH SHARING VIA P.S.L. LUXURY COACH APRIL 17-25 STOPPING OVERNIGHT AT EUGENE AND RENO, IN LAS VEGAS. THE SUPERB (CIRCUS CIRCUS) FOR 4 NIGHTS, SURROUNDED BY SOME OF FINEST ENTERTAINMENT IN THE WORLD. SIDE TRIPS, FREE PACKAGES, FUN GALORE. FOR FULL INFORMATION ON THIS EXCITING TRIP, AND OTHERS, DIAL NANAIMO 753-6833 (EVES.) VICTORIA 386-3528 (DAYS)

WARDAIR 1976 CHARTER FLIGHTS LONDON FROM $389 PRESTWICK FROM $394 AMSTERDAM FROM $409 FRANKFURT FROM $419 Our previously advertised flight to Hawaii was incorrectly advertised as being available from $229. We apologize for any inconvenience.

IMMEDIATE CONFIRMATION on Flights from 2 weeks or as long as 3 months. Phone 384-7121 BUDGET TRAVEL

REDWING'S Reno Fun Flight Fly CP AIR to RENO every Saturday, big bonus packages from $189 per person sharing. REDWING TRAVEL LTD. 645 Fort St. in the Yarrow Building 383-5311 382-5194

A UNIQUE CONCEPT IN VACAtions — Palm Springs. Call Mr. Parliament. 388-4406, office hours.

FOR RENT, CONDOMINIUM IN Maui. Phone 385-1038.

A UNIQUE CONCEPT IN VACAtions — Palm Springs. Call Mr. Parliament. 388-4406, office hours.

BAJA, MEXICO, BY 4X4, APRIL 14 to May 14. 386-9083.

38 TRAVEL

SKIERS AND NON-SKIERS Ski downhill or cross country at beautiful Cypress Bowl March 13th, 14th. Cost $39 for cross country package, $49 for downhill. (Deduct $10 off either package if you have your own equipment). Price includes accommodation (single or double rooms), return transportation, equipment rental, lift tickets, and a complimentary Saturday night party. Sign up at Peetz or Sportsworld by Saturday, March 6th. For further information call either store.

39 PERSONALS

WANTED: KIND EDUCATED gentlemen, 58-65, some means, who would like someone to spend his few remaining years with, not necessarily Victoria. Reply Victoria Press, Box 655.

FOSTER HOMES FOR BOYS and girls, 10 and up. Call Mrs. Katie Dunn, Department of Human Resources, weekdays 8:30-4:30, 598-5121.

GENTLEMAN, 37, WISHES TO meet lady for outings. Object companionship. Victoria Press, Box 665.

WHO CARES IF YOU ARE pregnant? Birthright does. Phone 384-1431.

40 BUSINESS PERSONALS

LUXFORD DIVORCE SYSTEMS INC. You may not have to be separated 3 years to get Divorced! 1. No money down — monthly payments. 2. includes lawyer's fees. 3. Your divorce can begin immed. for further information call Victoria Office 383-6724 210-620 View St. Chargex, Master Charge welcome.

NOW SERVING VICTORIA, LADYSMITH, DUNCAN DIVORCE!? FIND OUT what you need and have to prove to get your own divorce. Free brochure and copy of Divorce Act supplied on request. Typing service also available. Phone 386-9617. Victoria Divorce Service Ltd. (Authorized independent distributor for Western Divorcerive Ltd.)

PARENT RETREAT Opportunity for relaxation, informal discussion, work shops related to family life. $10 per person covers: accomodation, food, child care in your home. Make your reservation for a weekend now. 384-5655.

"FOR THAT EVENING OUT" Disco - Jazz dance lessons. Very reasonable rates. Qualified instruction. Spring session starts March 16. Interested? Call Cheryl 382-9079 after 6 or Ken 383-5216 days or 386-6818 evenings.

ARE YOUR EVENINGS EMPTY? Our new dating service may be your answer. Personal, confidential interview. For information write Escort Services of Victoria, 853 Caledonia.

MEGAVITAMINS Available at ESQUIMALT WESTERN DRUG MART 1153 Esquimalt Rd. 388-6451

HYPNOSIS Learn to be a hypnotist for learning skills, sports, relaxation habits, etc. For information write Victoria Press, Box 542.

ESCORT SERVICES OF VICTORIA. Female, male escorts, hostesses chosen on integrity intelligence, personal appearance. 385-3500.

TYPEWRITER AND ADDING machine cleaning includes new ribbon, pickup and delivery $15.95. 386-9685, 384-0912, 9 a.m.-9 p.m. Norwood Enterprises.

FOR THE PRINTER, REBUILT and used 1250 multilith presses from $1,950 — A. B. Dick 360 rebuilts from $4,600. Greir's Business World. 385-1511.

DO YOUR OWN DUPLICATING, Rex-rotary mimeos and stencil cutters as low as $850. Greir's Business World. 385-1511.

JUNK CARS HAULED FROM residential property, $7. Capital Regional Board. Project SAM. 478-7811.

INCOME TAX PREPARED YOUR home. By appointment. Mrs. Gale 384-7419.

VICTORIA HYPNOSIS CENTRE 101-645 Fort St. 388-9722.

SCRAP CARS HAULED. 478-9571

42 EDUCATION

THE ESQUIMALT PRE-SCHOOL, a co-operative pre-school has open registration for 3 and 4 year olds. for information please call. 384-4746 or 385-7037.

TUTORING PROFESSIONAL help by experienced teacher. French, Math., new and old methods. 598-2231.

EXPERIENCED TEACHER WILL teach piano in your home—beginners and some advanced. 385-2030.

SPRING ART CLASSES BEGINners and advanced, register now. 479-4956.

ART CLASSES, SPRING SESsion, portrait drawing and painting. Day or evening, 598-1358.

EXPERIENCED TUTOR. Spanish, French, German, general math. 382-2700.

43 DANCING

HIGHLAND DANCING LESSONS, to be given in Cordova Bay, St. David-by-the-sea Church hall, Children aged 3 years and up, register now for spring classes. Please call Miss McDougall at 479-7744 for more information.

60 FUEL

PRESTO LOGS 240, $30 drop 120, $16.50—Special 480, $58 McGowan Fuel 388-9153

MANDER TRUCKING Agricultural sawdust-hog fuel and bagged sawdust, 479-7629 or 477-5053.

GOOD DRY MIXED FIREPLACE wood, $32 per cord, $18 per half cord. 382-9859.

EXCELLENT ALDERWOOD FOR sale, $45 per cord, ½ cord, $25, delivered. Phone 385-2802, 478-3954.

DAVIES BROTHERS FUEL, Alder wood, $28 per pickup load. Delivered. 642-3057.

CEDAR FIREPLACE WOOD, $16 per load. Also alder. 478-3987.

63 TIMBER

WANTED TIMBER FELLED, BUCKED or STANDING Fir, Cedar or Hemlock TOP PRICES PAID Ideal Sawmill Ltd. 385 0441

WANTED SECOND GROWTH Timber, top prices paid, 5 acres or more F.T.S. Logging Ltd. ph. 743-2408 collect anytime.

WANTED: STANDING OR felled fir and cedar — cash or guaranteed stumpage. 383-3065.

WANTED FIR BUILDING LOGS 14-16" butt diameter, Classic Log Structure. 595-5295 after 5.

WANTED: TIMBER, STANDING or felled. Top prices paid. 388-5704.

WANTED — CEDAR LOGS, SUITable for shakes. 478-2740, 383-2243.

65 BUILDING SUPPLIES

Cubbon on Cook
PRE-HUNG DOORS—seconds $19.95
GYPROX 4x8-⅜ 2.49
CELUFIBRE per bag 4.49
CERAMIC TILE 1" per sq. ft. .67
2¼" per sq. ft. .98
COMPOST BOXES 4'x6' 13.95
Concrete INCINERATOR 14.95
Clear Pine DOOR JAMB 7.24
CHARGEX 1720 Cook 384-8161 WE DELIVER

CEDAR SHAKES AND SHINGLES Buy direct from mill. Certified. Delivered. Phone mill 647-5425 anytime or 592-2100 between 5 and 7.

OLD BRICKS FOR SALE. Phone 386-1968

USED RAFTERS AND MISCELlaneous lumber. 652-1633.

65 BUILDING SUPPLIES

LUMBER WORLD

GLIDDEN — "Fast & Easy" PAINT — Interior-Exterior
Latex $5.95 Gal.
Semi-Gloss Enamel $8.95 Gal.
BLACK & DECKER 7¼" Combination Blade $1.95 Ea.
STANLEY Wood Handled Hammer $2.88 Ea.
All Steel Hammer $6.66 Ea.
FULLER 4 pc. Chisel Set — ¼"-½" ¾"-1" $7.49 Set
TROUBLE LITE — 25 ft. Cord $3.99 Ea.
CEDAR POSTS: All No. 1 Grade Rough Cedar, 4"x4"
5 ft. $2.40 ea. 6 ft. $2.88 ea.
7 ft. $3.36 ea. 8 ft. $2.88 ea.
10 ft. $4.80 ea.

WE HAVE A REALLY GREAT SELECTION OF 1" ROUGH FENCING CEDAR IN STOCK — Remember — we are your "CEDAR CENTRE FOR '76"

LUMBERWORLD 3955 Quadra St. One block south of McKenzie 479-7151 Open Six Days a week 7:30 to 5:30 CHARGEX

Home Lumber

LUMBER SPECIAL Price per 1000 BM
2x4—6' 2 BTR. Hem $ 75
2x4—8' 2 BTR Hem Studs $155
1x10 M-R Shiplap Hem $149
2x4 Std. BTR. Hem $169
2x4 Utility Fir $110
2x6 Utility Fir $105

FIR PLYWOOD
4x8—⅝ Std. T-G $ 9.50
4x8—⅜ Uns. D. 4.91
4x8—½ Uns. D. 6.60
4x8—⅝ Uns. D. 7.50
4x8—¾ Uns. D. 9.37
4x8—¾ Sanded D 10.50

Cabinet Plywood
4x8—¾ L.C. Sen $32.95
1x12 K.D. Spruce Shelving Lin. ft. .39

GYPROC SPECIAL Price per 1000
½" Gyproc $ 85.00
½" Firestop $ 95.00
⅝" Firestop $110.00

INSULATION Price per 1000
R7x2½" Fiberglas $ 72.00
R12x3½" Fiberglas 120.00
R20x6" Fiberglas 205.00

STUCCO WIRE 16-16" 23.50

NAILS 2¼ plus 3¼ CW 13.95

ASHPHALT SHINGLE 210 Wt Self Seal $19.50

SPECIAL QUANTITY DISCOUNTS ON VOLUME ORDERS

DELIVERIES made ANYWHERE on VANCOUVER ISLAND. Before you buy COMPARE OUR PRICES. For QUALITY, SERVICE and GUARANTEED SAVINGS, phone: HOME LUMBER and BUILDING SUPPLY 470 ARDERSIER RD. 386-3374 — 385-8711

STEWART & HUDSON BUILDING SUPPLY CENTRE

WHITE STAR electric heaters plug-in style with self-contained thermostat
24"—1100 Watts $39.99 ea.
46"—1500 Watts $49.95 ea.
DIMPLEX Oil-Filled Heaters
28"— 750 Watts $89.95
33"—1000 Watts $99.95
Unsanded PLYWOOD Cuttings
6"x87"x⅝" 49c ea.
12"x96"x⅜" $1.49 ea.
15"x8'7"x⅝" $2.49 ea.
22"x85"x⅝" $2.99 ea.
Orange Prefinished PEG-BOARD Hopsack Finish 4'x8'x¼" $4.99 per sheet
Olympia Vinyl ASBESTOS Floor-Tile 4 patterns only 19½c sq. ft.
4¼x4¼ CERAMIC TILE Two patterns only 79c sq. ft.
BUDGET PLANS — CHARGEX
Open Mon.-Sat. 7:30-5:30
400 Gorge Rd. E. 386-3211
STEWART & HUDSON Ltd.

IMPERIAL BUILDING MATERIALS LTD. The Builders Supply House

CONTRACTOR TO YOU PRICES!

CERAMIC TILE from 79c sq. ft.

CLEARANCE OF BAPCO PAINT ⅓ off suggested list.

METAL BIFOLD DOORS ⅓ off suggested list.

EXTRA SPECIAL — Dozens of assorted size MIRRORS, some with slight defects. SUPER QUALITY mostly 5mm. Float. LOW, LOW Prices. Example 16"x60" with bevel edge $13.95 ea.

BUY WHERE THE BUILDER BUYS FOR LESS.

Master Charge — Chargex 2955 DOUGLAS ST. 386-1401 STORE HOURS Mon.-Fri. 8-5, Sat. 8-12 Member of Victoria HUDAC

MOORE WHITTINGTON LUMBER LTD. MW 2614 BRIDGE ST. 386-1333

DOORS Victoria's door headquarters. All types — entrance, pre-hung, pocket door frames. Some seconds and inventory clearance items at low prices. Victoria's only complete: SASH, DOOR and MILLWORK MANUFACTURING PLANT.

65 BUILDING SUPPLIES

ZONOLITE INSULATION CLEARANCE ONLY $2.19 per bag FREE DELIVERY on 20 bags or more. Phone your oder in

PANELLING CLEARANCE Lamina and SORRENTO series. 8 wood grains to choose from. Reg. $6.49. CLEARANCE PRICE $4.99 sheet or SIMULA ROSEWOOD and WALNUT Reg. $5.95 CLEARANCE PRICE $4.29 sheet FREE DELIVERY on 10 sheets Phone your order in

SPECIAL PRICES on fibreglass insulation

SLEGG BROS. CASHWAY LUMBER ADMIRALS at CRAIGFLOWER Phone 388-9975 FIFTH ST — SIDNEY Phone 656-1125

SPECIAL PRICES to home builders . . . Bring in your plans for our estimate.

70 MUSICAL INSTRUMENTS

Guaranteed Trade-Ins By one of our specially priced nylon string guitars. $59. Complete with 100% guaranteed trade-in.

NELSON'S MUSIC CENTRE 1315 Gov't. 385-9728

SPECIAL Wurlitzer organ, model 4373 with Orbit Synthesiser and all goodies. Top condition. $2,995 SOUND OF MUSIC SALES LTD. REGINALD STONE MANAGER 1517 Quadra St. 383-0239

YAMAHA MUSIC CENTRE Yes We Rent Organs PHONE: The Bay 384-9131 Mayfair 386-6339 JAMES PIANO AND ORGAN LTD.

EATON'S Specialist in HAMMOND ORGANS for over 20 years 4 Teachers Available Use your Eaton Account Main Floor Eaton's Home Furnishings Building

PAMUS MUSICAL INSTRUMENTS "Where Good Music Begins" 1108 Blanshard St 386-8475

ELKA 2 MANUAL ORGAN WITH RYTHMN, $995. BERNIE PORTER MUSIC, 725 CALEDONIA. OPEN 9:-30-9, MON.-FRI.. SATURDAY 9-5:30. PARK FREE ON THE PREMISES. DOWNTOWN NEAR THE "BAY", 382-9542.

LOWERY GENIE, AUTOMATIC RYTHMN AND HARMONY, REITERATION, BENCH, WAH-WAH, $995. BERNIE POORTER MUSIC, 725 CALEDONIA. OPEN 9:30-9, MON.-FRI., SATURDAY 9-5:30. PARK FREE ON THE PREMISES. DOWNTOWN NEAR THE "BAY". 382-9542.

IN OUR WINDOW Gibson Les Paul custom guitar with case. Like new, $695. Hall-Fairfield Music 728 Fort 385-3307

Gibson Marauder; Gibson ES 125 TC; Mann L6 style, Mann left hand Les Paul style guitars; Fender Marshall and VT amps. SOFT SOUNDS 2031 Oak Bay Ave. 598-1524

MUST SELL Hagstrom Base, less than a year old. Gibson Triumph Shipping Case, new ($40) Roto Sound Strings and strap included. $275. 478-5903.

WURLITZER ELECTRIC PIANO, Gibson Les Paul recording, ampeg jupitor, 22 amp, 85 watts. RMS. All in good condition. Call 746-7434 or 748-9815.

FOR SALE: 120 BASS LADIES' accordion. White. Only used for taking lessons for 1 year. $375 new — sell for $225. Case and music stand included. 746-4098.

YOUNG WOMAN WOULD LIKE to store your piano for exchange to letting her use it. 384-3948, 592-6921.

JUKE BOX. SEEBURG 100. Ideal for rumpus room etc., good working order with records, $400. 478-4248.

MUST SELL LEFT HAND GIBson guitar ES335 and vintage fender amp, both $600. 477-8708.

FOR SALE, PRESTIGE TRUMpet in mint condition. Firm, $130. 598-4952.

HAGSTROM "SWEDE" ELECtric guitar, new condition, hard case, $650. 384-5601.

NEWCOMB UPRIGHT PIANO and stool, $600 best offr. 388-5338.

WILL SELL SPINET MODEL organ with percussion and bench. $595. 382-9542.

FOR SALE, SCHUBERT upright piano. Phone 386-3997 after 6.

NEW 1 PAIR OF ALTEC P.A. horns, drivers, crossovers, boxes. Included RPM. 384-5521.

MUST SELL KIMBALL EBONY Grande piano and bench. 5'6", refinished. Sacrifice $2100. 595-1884.

BALDWIN JAZZ BASS AND HIlow Univox amp, $150 each, 388-9440 after 6 p.m.

HAMMOND ORGAN STUDIO WE SELL QUALITY Phone 388-9177

DOUBLE SET GRAY PEARL drums, Zildiian cymbals and accessories. $400. 386-9274.

HALLMAN ELECTRONIC organ, 2 manual, 32 note pedal, ideal for church. 477-8168.

ANTIQUE BANJO — YUKE 1917 mint, $300. OBO, 478-6691.

ELECTRIC GUITAR AND AMPLIfier, as new, $125. 598-3775.

BRAND NEW BELLTONE BARItone with case $300. 477-1545 anytime.

PIANO TUNER — CRAFTSMAN. Norman Duckworth, 595-5251.

1973 SELLER MARK 6 ALTO saxophone. $595. 385-5275.

6-STRING CLASSICAL GUITAR, new strings, $30. 652-2966.

BRAND NEW GUITAR FOR sale, $80. Phone 479-1880.

70 MUSICAL INSTRUMENTS

REGINALD STONE Cordially invites you to his annual organ concert at McPherson Playhouse Mon., March 22nd at 8 p.m.

Program includes organ selections, Guest artist Ruth Champion soprano, plus organ duet and Old Tyme movie with organ accompanyment. Pickup complimentary tickets at:

SOUND OF MUSIC SALES LTD. 1517 Quadra, 383-0239. Home of the Conn Organ exclusively.

PLAN TO ATTEND!!

CUT YOUR OWN BUSH POLES, 2" to 14", some suitable log house. 50c and up. 743-5288 Cobble Hill.

QUALITY 18" CEDAR SHAKES. Buy direct from manufacturer. 478-2740, 383-2243.

WANTED SELMER M.K. 6 ALTO Saxaphone. Would a number with out of service phone 385-5275 please phone 598-3707.

COMPLETE SET LUDWIG drums, offers. 598-1375.

6-STRING GUITAR, NEW CONDItion, $30. 478-9252.

DYNA 60 WATT BASE AMP. Cabinet with 15" Speaker, 595-6456.

CONN 16E MELLOPHONIUM, excellent shape. 595-7984, 5-7 p.m.

MUST SELL MANN ELECTRIC guitar, with case, $220, 479-2538.

DYNA 60 WATT BASS AMP. CABinet with 15" speaker. 595-6456.

71 MUSIC TEACHERS

Scott PIANO & ORGAN LEARN TO PLAY THE EASY WAY

At Scott's Music Lab, with Mike McCartney teaching.

Extra lessons given to purchasers of organs throughout the month of March.

See our piano organ displays at 3 locations
DOWNTOWN 612 Fort St. 386-2434
HILLSIDE MALL Hillside Mall 595-1775
NANAIMO 33 Victoria Cres. 754-4125

LEARN TO PLAY POPULAR piano, organ and accordion, phone 385-0153.

CLASSICAL GUITAR INSTRUCtion, beginners and intermediates. Phone 477-1093.

EXPERIENCED TEACHE RWILL teach piano in your home — beginners and some advanced. 385-2030.

77 MOTORCYCLES

Last Chance BRAND NEW 1974 HONDA'S At Low — Low Prices
MT125 ENDURO'S $ 799
TL125 TRIALS $ 899
MT250 ENDURO'S $999
CB450 ROADS $1499
AT MULLINS MARINE SALES LTD. 382-1928 925 Yates St. 382-4515 DL-10286 OR COLWOOD HONDA Div. Mullins Marine 2761 Millstream 478-8831 Left off hwy. at Western Speedway Dealer Licence Number D-114

Come and See the New 750 KAWASAKI at FREDERICK MOTORS 516 Queens 383-0823 D.L. 13590

BIG BORE KITS and Hi-Performance cams for Kawasakis and Hondas now in stock at POWERTOWN M.C. 384-1249 614 Grenville

1971 TRIUMPH CHOPPER fully rebuilt top and bottom, Harley rear wheels shotgun pipe, beautiful shape. Offers. Phone 477-3870.

SPORTSTER 1975, IMMACULATE. show condition, 3,300 highway miles, all original plus custom parts. 383-1267.

CHOPPER 1968 BSA 650. $950. Phone 383-5820 after 6:30 p.m.

'70 — 750 TRIUMPH TRIDENT, excellent condition. Phone collect for info. 483-3510.

69 YAMAHA 250 CC TWIN ROAD bike, excellent running condition, new tires. $400 firm, 382-8610.

'75 SPORTSTER, 1000 CC, SHOW condition, 3,000 miles, $3,000. 384-2783.

1969 TRIUMPH BONNYVILLE, rebuilt motor, and extras. Call after 6 p.m. 652-1662.

'73 YAMAHA ENDURO, EXcellent shape, $750. 383-2448 or 478-7674.

BROOKLANDS MOTORCYCLES Harley-Davidson — Honda 937 Fort DL-3324 383-5926

75 SUZUKI T500 180 MILES, 2 helmets, new $1700. Sell for $1400. Cash 656-5837.

1974 750 YAMAHA, IMMACULATE condition, 6800 miles, $1500. Phone 479-9158 after 6 p.m.

WANTED MINI-BIKE, GOOD condition. Reasonable 478-5184.

1972 KAWASAKI 350. 478-5690 after 4.

1973 TRIUMPH 650 SEMI CHOPped, $1100. 479-5373.

'72 SUZUKI 125 ENDURO. MUST sell. Phone 478-9674.

1974 YAMAHA 650 CC, MUST sell, insurance cheap. 382-7561.

'72 350 HONDA TWIN, HIGH bars, backrest, $600. 385-2557.

1974 YAMAHA 175 CC ENDURO; as new. After 5, 656-2567.

'74 750 HONDA, 6000 MILES. EXcellent shape. Best offer. 382-8662.

1975 YAMAHA TY-175 TRIALS. 2800 Miles. 595-5794.

1973 125 YAMAHA TWIN, REAL good condition, $475. 478-0044.

1970 HONDA FOR SALE, $2245. 479-7781.

1974 YAMAHA 600, 2,900 MILES, full accessories, $1,500. 479-8030.

VELOSOLEX, NEW $360. 598-1310

SISSY BAR, AS NEW, $40. 598-3775.

1970 HONDA FOR SALE, $225. 479-7781.

78 B'CYCLES

10 SPEED BIKE GOOD CONDItion, extras, 385-2030.

EUROPEAN 10-SPEED $50 Phone 386-3635.

BOYS 5-SPEED APOLLO STILL under warranty. $85. 478-5184.

78 BICYCLES

Russ Hay
On Government

2542 GOVERNMENT ST.
Between Bay and Hillside
The Leading Bike Shop
384-4722
MASTER CHARGE
TRADES WELCOME
CHARGEX
Open Mon.-Sat. 8:30-5:30

2 WHEELS
ARE BETTER
THAN NONE!
We have NEW transportation for less than your insurance increase wil lcost . . .
3-speeds from $66.95
10-speeds from $85.00
10% OFF CCM — children's bikes, coasters, 3-speeds and 5-speeds.

ESQUIMALT OAK BAY BICYCLE
1215 Esquimalt Rd. 388-6712
1968 Oak Bay Ave 598-4111

BUY, SELL, TRADE
No middle man, deal direct with qualified mechanic, save 50% on labor. Expert buckled wheel truing. New, used bikes, all sizes, lowest prices. Skate sharpening 50c. Key cutting, small welding. Open 8-6, Sun. 12-5, 384-5514. Dir. BRC, CCM, Reno Industries, 2519 Government.

BEAT ICBC. FIBREGLASS PEDdle car, 2 seats, near new, $295. 478-0909.

BOY'S 10-SPPED, SMALL frame, new cables, good condition. $55. 652-2966.

CYCLE-RITE 10-SPEED, CLEAN, good condition, 21" frame, $70. 479-4705.

RALEIGH 10-SPEED, AND three-speed, good conditions, $70, $45. 477-3917.

80 BOATS and MARINE

LITTLE BOAT TRAILERS
We specialize in Dinghys and Cartoppers and small Boat Trailers. Roadrunners — E Z Loaders and New ShoreLand'R Trailers in Kit Farm at reduced prices.
ALL BAY MARINA
2238 Harbour Rd.
Sidney 656-3167
Open 6 days Closed Mondays

27' GLENELLE THUNDERBOLT speedboat, 11' beam, new engine, never been fired. Rebuilt trans., V-drive driven, all fiberglass. 325 horsepower, 401 Buick. All button tucked interior. Cost to build without labour, $8,000, price $6,000. 478-0886.

IMMACULATE
25 ft. Owens Express Cruiser, full camper top, full galley, standup head, fresh water cooled, low hours, completely refinished inside and out. Boat house kept — must be seen. CALL 598-2009.

SAANICH LUMBER YARD
Has in stock: Oak, Pine, Ash, Teak, Mahogany, Cedar (yellow and red) lumber and veneers. Prices reasonable. 3041 Douglas St. 385-2486.

GRAMPIAN 23
Excellent condition, sleeps five, enclosed head, galley counter, sink, stove, fire extinguisher, bumpers, dock lines, 3 sails, pulpit, life lines. $8600. 477-2384.

FOR SALE — 2 FIBREGLASS log salvage boats, $35,000 each. Capable of earning $4,000 each per month. Also one glass hull, $8,000. 477-2265.

26' FAMILY CRUISER, FAST, roomy, sleeps six, command bridge, radio sounder, winch, etc. Fresh-water cooled V-8. $13,500. 385-5335.

'73 18' STARCRAFT CABIN cruiser, 120 h.p. Mercruiser, fully equipped for cruising. Les Pelvay, 598-3393.

17' GLEN I HULL, NEEDS DECK and seats, 25 h.p. outboard, Viking, 2.5 h.p. Johnson. $500. 477-1612.

'74 17' DOUBLE EAGLE, 115 H.P. Johnson, Road Runner trailer, built-in gas tank. Les Pelvay 598-3393.

16' FIBREGLASS, BOAT, MOTOR and trailer 8 months old, can be seen at 4296 Tyndall.
34' TROLLER, "B. C. MAID" 7 ton A licence. 384-3092.

20' SLOOP, FIBERGLASS OVER wood hull with small cabin. Dacron sails and lines. 1974 4.5 H.P. Mercury. $3,950 or offers. 385-5697, 598-6663.

6 HORSE POWER OLDER MERcury outboard with new plugs, gas tank and line. $95. Porti-Potti $75. 385-5697, 598-6663.

17½' DEEP VEE K AND C SOFT top, 140 horse power with 100 hrs. trailer, good moorage available. 656-4454 days. 656-2069 evenings.

12' ALUMINUM BOAT, VOYAgeur. Complete with cover and folding seats. $250. 595-2469.

30-H.P. OLDER JOHNSON, $100. Remote control and steering, $70. 658-5854.

8' FIBERGLASS SAILING dinghy, dacron sails, aluminum mast, 385-5335, 478-7104.

14' SANGSTER, (1966) 40 HORSEpower, 2 tanks, trailer, $1,150. 382-4015.

'75 24½' BAJA FIBERFORM command bridge, many extras. 656-2661.

26 FT. SPENCER CRUISER REbuilt motor, standup galley and head, $9000. 478-7296.

17' PLYWOOD CABIN BOAT, 40 H.P. motor, excellent condition, $825. 478-5206.

'69 50 horse power Mercury, very low hours, beautiful condition $675. 592-6863.

MUST SELL — 25' REINELL, '74 model, 188 Mercruiser I.O., very clean, many extras. 598-3393.

80 BOATS and MARINE

GIBSON
Powercraft
Centre Ltd.
2520 Gov't (near Bay)

DON'T MISS
OUR DISPLAY AD
in the Sports Section in Thurs. Times and Fri. Colonist
and
DON'T MISS
Your chance to buy the last of the '75's at
Substantial
Savings

1975 BAYLINER
2250 Skagit Sedan
—200 h.p. Volvo I.O.
—Marine head
—Galley, dinette
—Camper back
—Swim grid
$12,525

1975 BAYLINER
2250 Skagit Camper
—200 h.p. Volvo I.O.
—Marine head
—Full galley, dinette
—Camper top
—Swim grid
$10,320

1975 BAYLINER
2250 Skagit
Offshore hardtop
—165 h.p. OMC I.O.
—Enclosed head
—Galley
—Sleeps 6
—Camper back
—Swim grid
$12,750

1975 CAL GLASS
—V-2200 COMMAND Bridge
—190 H.P. O.M.C.
—Full galley
—Marine head
—Camper top
—Bridge cover
$11,250

382-8291

IT'S THE SERVICE
"THAT SETS US APART"

HORWOOD MARINE

DEALERS FOR
GLASPLY
K & C AND
NORWESTER
SAILBOATS

385-1451

HORWOOD MARINE LTD.
823 PANDORA

SURFER BOATS
If you are shopping for a 24' boat, you will be surprised at how little it costs to own the best.
R.F.C. MARINE LTD.
2270 Harbour Rd., Sidney
656-5591

32'-CRUISER. LARGE MAIN cabin with galley and oil stove. Forward cabin with berths. Head. Red cedar hull. Recently surveyed. Needs finishing work. Excellent liveaboard and now ready for cruising. Asking $7,500. 384-4912 or 656-4018 or 652-3769.

1959 SPENCER 28' SAIL BOAT with 1972 Honda 10 horse power air cooled diesel inboard, main jib, genoa, and spinnaker sails recently new, sleeps three, all fiberglass hull, mahogany cabin needs some work. $10,500 or best offer. Bob Whyte Marine Ltd. 656-6421.

THE ACES® ON BRIDGE
by IRA G. CORN JR.
TEAM CAPTAIN

Today's swing hands were played in a match between the 1975 Grand National Champions and a group of All-Stars. Match your high level bids with those made in the match.

Question No. 1: You are South, both vulnerable, and hold:

♠ 2 (3-4-A)
♥ K J 7 5 2
♦ Q
♣ A J 8 6 4 2

What do you bid after?

South	West	North	East
Pass	4♦	Pass	Pass
?			

Answer: Pass gets a plus score. Four hearts gets more. Five clubs gets a minus. The entire hand:

NORTH (3-4-B)
♠ A Q 10 8 6
♥ A 9 8 6
♦ 9 4
♣ 7 5

WEST
♠ K J
♥ Q 4
♦ K J 10 8 7 5 3 2
♣ K

EAST
♠ 9 7 5 4 3
♥ 10 3
♦ A 6
♣ Q 10 9 3

SOUTH
♠ 2
♥ K J 7 5 2
♦ Q
♣ A J 8 6 4 2

In the match, Charles Weed of Dallas found the winner and bid four hearts and made it even though he finessed and lost to West's doubleton trump queen. In the replay, Henry Baer of Dallas opened the South hand and, after much competition, ended in five hearts. He also misguessed the heart queen and took only ten tricks for down one.

Question No. 2: You are South, vulnerable vs non-vulnerable, and hold:

♠ A K Q J 9 (3-4-C)
♥ 5
♦ Q 10 6
♣ Q J 10 5

What do you bid after:

South	West	North	East
1♠	Pass	3♦	3♥
4♦	4♥	4♠	Pass
4 NT	Pass	5♠	Pass
5 NT	Pass	6♦	Pass
?			

Answer: Pass or six spades are winners. A reasonable grand slam goes down on a bad break. The entire hand:

NORTH (3-4-D)
♠ 8 3 2
♥ A J
♦ A K 8 4 3
♣ A 6 2

WEST
♠ 6 4
♥ Q 7 4
♦ J 9 7 5
♣ 9 8 4 3

EAST
♠ 10 7 5
♥ K 10 9 8 6 3 2
♦ 2
♣ K 7

SOUTH
♠ A K Q J 9
♥ 5
♦ Q 10 6
♣ Q J 10 5

In the match, G.R. Nail of Houston bid the diamond grand slam which needed only a 3-2 diamond break for success. Unfortunately for him, diamonds were stacked and the hand was down one. To make matters worse, Dr. John Fisher and Charles Gabriel of Dallas stopped at five spades with the same cards and made six. If Nail would have settled for six diamonds, he would have scored a large gain instead of a large loss. A high price for an unlucky trump break.

80 BOATS and MARINE

METRO MARINE

AUTHORIZED DEALER FOR SANGSTER BOATS ON SOUTHERN VANCOUVER ISLAND. All Models in stock from 18-25 powered by Mercruiser I.O. CLEARANCE ON EVERY BOAT IN STOCK.

SAVE
New 18' Texada, 120 h.p. Mercruiser 10, full camper top. New 2200 RL Roadrunner trailer. Complete Package $6,395

EXAMPLES
New Sangster 20' Weekender, Full camper top, galley pack, Mercruiser I.O.
WAS $10,900
NOW $9,399
New Sangster 18' Bowrider. Walk thru windshield, full camper top, Mercruiser I.O.
WAS $7242
NOW $6349
Clearance on Used Boats
22' BAYLINER
20' REINELL
16' WONDERCRAFT
15' GLEN L DESIGN
14' FIBREGLASS
Trades Welcome

100 PER CENT FINANCING O.A.C.

2360 Beacon Ave.
SIDNEY
CALL NOW
656-1105
BRUCE LOCKHART, Mgr.
382-6315

GOLDSTREAM MARINE

Dealer For
EVINRUDE Outboards
ROADRUNNER Trailers
K and C Thermoglass
HOURSTON Glasscraft
MERCRUISER
OMC
PARTS and ACCESSORIES

SPRING TUNE-UP NOW
Phone Jim Dempster
Shop Foreman
GOLDSTREAM
MARINE LTD.
2994 Jacklin Rd. 478-8391

SIDNEY MARINE
ASSOC.
(formerly Fortune Boats)

POWER
16' F.G. BRANDLMYER, 60 hp. Johnson elec. trailer $2250
18' LAPSTRAKE $3,750
21' FIBERFORM San Juan $8,450
26' TROJAN (1975) Chrysler $16,900
28' CHRISCRAFT C.B. $23,500
28' MONK Command Br. $16,500
30' CHRISCRAFT twins $18,500
33' MONK Sedan $21,900

SAIL
19' LIGHTNING and trailer $2,350
24' CASCADE SLOOP $7,750
27' VEGA (2) from $21,000
28' COLUMBIA diesel aux. $21,500
29' CAL, many extras $19,950
Many More Fine Listings
OPEN SUNDAYS

656-5591
KINGFISHER MARINA
2270 Harbor Rd., Sidney B.C.

Double Eagle
14', 16', 17', 18'6", 20', 22'

Canaventure
14', 16' 17'

PACKAGE DEALS our specialty
Authorized JOHNSON, OMC dealer

Bob Whyte Marine
SALES AND SERVICE
2226 Harbour 656-6421

HARBOUR MACHINE LTD.
MARINE ENGINES
New — Used — Gas — Diesel
Engine rebuilding general machinists. Propeller repairs and modifications. Aluminum and steel welding, repairs and fabrication.
31 Erie St. 383-6555

BOATERS!
See our large display of appliances, plumbing and electrical supplies.
S. J. PEDEN LTD.
2855 Quesnel St. 386-3464

32' MOTOR SAILER
Designed by Halliday. Built 1950. First Class condition. Complete refit, 1973. For single-handed sailing. And low maintenance. Listed $23,000. 595-7526.
Will consider a trade with racing potential.

FOR SAFETY SAKE
Radios — CB — VHF — SSB Sounders — Flasher — Chart, Sales — Service and installation. Ball and Shemilt Electronics Ltd., 1 West Burnside Rd. 386-9414.

TILLICUM FURNITURE
2621 SOOKE RD.
Now makes camper, trailer and boat cushions. Any size or shape. Full selection of materials available. Free estimates. 478-0522.

FREE
two years rent, 25' house boat barge type, (not powered), semi furnished, oil stove, fridge, carpet, etc. Close to shop and bus, $6500. 385-2082.

1975 18 FT. SANGSTER CUDDY, 140 Mercruiser, 10 hours on unit. Full camper top, head, sleeps 4, Roadrunner trailer, $8,000. 745-3706 after 5.

FIBER FORM BOAT, 24', INboard, outboard, V8 enings in good shape, sleeps 4, $7,000. 592-4164, 658-8384.

15'6" GLASSCRAFT, 50 HORSE Merc. Roadrunner trailer, good condition. 478-3080.

40 FT. TROLLER FOR SALE, Ladore II, 12-ton A License. $65,000. 385-2570.

30' TRIMARAN, FULLY equipped, needs some work, $4500. View in front of Empress.

18' MAHOGANY-GLASS OUTboard. Needs paint. Ammy. 592-7733, (386-7721, leave message).

1969 VIKING 15 HORSEPOWER outboard, and tank, excellent condition, $350. 598-1288.

40 HORSEPOWER MERCURY, tank, controls, spare parts. Good running condition, $425. 598-1288.

27' OAK AND CEDAR LAPstrake whaler, sails, rigging, etc. 619 Alpha.

17'6" GLASSTRON TRIHULL, EXcellent condition, many extras. 652-3644 after 5.

MUST SELL 15' FIBREGLASS over plywood, 40 h.p. Evinrude, $500 384-1463.

10 HP JOHNSON OUTBOARD, excellent condition with tank, $300. 477-0551.

17-FT OUTBOARD FIBREGLASS kit, finish yourself. 477-4503.

20' REINELL 155 OMC LESS than 15 0hours. Phone 658-5129.

1975 28' FIBER FORM-LOADED. 477-4101.

21' REINELL WITH MANY extras. $8,500. 595-4647.

80 BOATS and MARINE

DUNCAN BOATLAND

1975
REINELL
INFLATION FIGHTERS

1900 I. O. Runabout
—200 h.p. VOLVO
—windshield wiper
—sleeper seats
—walk thru windshield
—full canvas top
$6688.00

6.4 (21') Metre INTERNATIONAL
—188 Mercruiser
—enclosed head
—complete galley
—20 gallon water tank
—sleeps 6
—camper back cover
$10,988.00

22' SAILBOAT
—Galley with sink
—ice box
—sleeps 5 with 8' forward bunk
—enclosed head
—5'11" headroom
—Barlow winches
—Dacron sails
—s-s rigging
—outboard bracket
$6988.00

CAL GLASS
SEA RAY
Mercury Outboards
VANCOUVER ISLAND'S
OUTSTANDING BOAT CENTRE

DUNCAN Boatland

746-4158

The National List

POWER:	
27' Uniflite	$ 27,000
34' Bridge Deck	$ 34,900
24' Winner	$ 15,900
32' Chris Craft	$ 27,000
36' Displacement cruiser	$ 16,400
25' Trojan	$ 15,995
24' Express Cruiser	$ 15,800
26' Tollycraft	$ 28,500
27' Express cruiser —plus boathouse	$ 16,500
28' Fibreform	$ 23,900
27' Brandlmyre	$ 15,000
24' Hardtop Express	$ 9,800
36' Bridgedeck cruisers	$ 33,000
36' Chris Constellation	$ 31,900
29' Express Cruiser	$ 23,500
42' Grand Banks	$ 90,000
26' C.B. Cruiser	$ 18,500
25' Flybridge Cr.	$ 14,500
43' Houseboat	$ 54,000
24' Grew I-O	$ 9,700
45' Monk	$175,000
32' Hunter Sedan	$ 18,800
22' Brandlmyre	$ 5,995
22' Sea Skiff	$ 4,500
31' Chris Express	$ 25,800
46' Alaskan	$143,000
23' Glasply	$ 13,200
32' Luhrs	$ 51,000
57' Bridge Deck Cr.	$ 75,000
36' Grand Banks	$ 89,500
22' Sea Ray	$ 13,900
25' Bayliner	$ 15,400
27' Chris	$ 14,500
28' Tollycraft	$ 28,500
28' Monk	$ 16,500
24' Zeta	$ 15,000
35' Monk	$ 40,000
32' Grand Banks	$ 61,350
23' Chrysler	$ 10,900
24' Grew	$ 14,500
46' Parkath	$ 90,000
36' Grand Banks	$ 78,000
50' Flybridge Cruiser	$200,000
SAIL:	
31' Gaff Ketch	$ 19,900
26' Reinell sloop	$ 15,000
32' Diesel ketch	$ 49,500
54' Diesel ketch	$ 53,900
24' Kittywake sloop	$ 8,400
30' Shark sloop	$ 12,000
32' Motor sailor	$ 23,000
36' Lapworth sloop	$ 38,500
58' Spencer Ketch	$115,000
26' Grampian outboard	$ 16,000
48' Sloop	$ 49,900
37' Sailing cruiser	$ 19,950
26' Haida sloop	$ 12,900
26' Grampian diesel	$ 16,500

NATIONAL
Boat Sales Ltd.
2060 WHITE BIRCH ROAD
SIDNEY, B.C.
NEW AND USED
(604) 656-3966

BOSUN'S YACHT BROKERAGE

14 Sunfish sail	$ 795
18' Express cr.	$ 3,950
21' Bell Boy	$13,500
24' Express Cr.	$12,500
24' Comd. bridge cr.	$16,900
25' Sangster	$21,500
26' Tollycraft	$28,500
26' Telstar comd.	$23,950
26' Bayliner comd.	$18,500
28' Trojan comd.	$26,500
29' Monk express	$23,500
30' Spencer ex. cr.	$28,000
32' Twin Chris Craft	$25,000
32' Twin diesel	$47,500
34' Diesel ex. cr.	$34,900
34' Monk immaculate	$45,000
34' Twin Grenfell	$26,000
37' Allum. houseboat	$31,000
38' Monk tri-cabin	$49,500

These and more to choose from. Open 7 days a week for your convenience. Bank financing available. Contact DON OMLID.

BOSUN'S
MARINA LTD.
10775 MacDonald Park Rd.,
Sidney, B.C.
Box 2001 656-5558

SPECIAL
YAMAHA
MINI ENDURO'S
80" with lights $595
$55 Dn. $30 Monthly
80" No lights $549
$50 Dn. $28 Monthly
FREE BONUS: Helmet and Shield with Each Bike ($31 Value)
All Term O.A.C. over 2 yrs.
AT
MULLINS MARINE
SALES LTD.
382-1928 382-4515
925 Yates St. DL-10286

1974 21' SANGSTER CUDDY, LOW hours, full galley, head, 165 Mercruiser, sleeps 5, includes life jackets, paddles, depth sounder, anchor, compass, new bottom paint. $10,500 firm. 478-9883. After 5.

22' REINELL FLY BRIDGE, perfect condition, only 267 hours on entire boat 210 OMC, head, galley, dinette, sleeps 5, includes tandem E-Z loader trailer. $8995. 656-2989.

FAMILY SAIL BOAT, '74 24' BUCcaneer, sleeeps 6, 15 h.p. Chrysler auto-electric outboard, marine head, etc. $9509 or best offer. 595-6374.

MUST SELL 22' FIBERGLASS, trailerable sailboat, 3 sails, 4 berths, pop top, Johnson 6, and trailer included. For details phone 477-5186.

15' SANGSTERCRAFT 50 HP Mercury electric start. Instuments, compass, CB antenna, full top, tilt trailer. Complete $2950. Mill Bay 743-9182.

INTERLINE FORWARDER 27' wood ketch, equipped for cruising liveaboard, dacron sails, Volvo diesel. $15,000. Phone Courtenay, 338-8881.

17' DEEP "V" K AND C WITH convertible top. New 70 hp. Evinrude, 15 hp. Johnson. Many extras, trailer included. $3300. Call 382-4901 after 4:30 p.m.

33' NICHOLSEN CLASSIC SLOOP, mahogany on oak. $22,000. 656-1277.

19' PLYWOOD WITH TANDUM wheel trailer, best offer 652-2351.

80 BOATS and MARINE

1976
FIBERFORM
24' Express Cruiser
—188 h.p. Mercruiser
—Full camper top
$14,995
BOAT SHOW PRICE
Includes Lowrance sounder and safety gear

COME AND SEE
Our few remaining '75 models at
CLEAROUT
PRICES

AVON
LIFERAFTS
4 and 6 man models
AVAILABLE NOW

"A BOAT
FOR EVERY BUDGET"
SUMMER HOURS
starting Mar. 1

MERCURY
MARINE
385-1457
800 CLOVERDALE

WESTPORT
YACHTS
Located off Pat Bay Hwy. 30 Yards from Swartz Bay Terminal.

NEW BOATS
CRUISE-A-HOME
BUCCANEER SLOOPS
CHRISCRAFT—GREW

USED BOATS
SAIL
20' Vivacity, 20' CAL, 22' O'Day, 22' Columbia, 24' Sloop, 27' Vega, 28' Spencer, 28' Herreshoff, 44' Motor Sailer, 45' Sloop.

POWER
17' Calglass, 18' Wooden Fisherman, 18' Reinell, 19' Fibreform, 24' Sedan, 25' F-G Christcraft, Bayline 2550, 26' Port-A-Cruiser, 27' Owens, Bayliner 2750, 26' Tolleycraft CB, 28' Tolleycraft, 29' Grenfell CB 34' Bridge Deck; 36' Trawler.

PLUS 30 more sail and power at our Vancouver sales docks.

We are sharing a display at the Vancouver Boat Show with Western Chriscraft. If you want to talk boats ask for DON WHITE or DENNIS ASHBY, your Vancouver Island representatives.

WESTPORT MARINA
2075 Tryon Rd. Sidney 656-5832

CAST IRON
STOVES
Wood and Coal
NOW IN STOCK
at
BOSUN'S LOCKER LTD
580 Johnson St. 386-1308

SIDNEY
PROPELLER
& MARINE POWER
LTD.
Contact Us for Small Marine Diesels
FARYMANN — 6-9-12-24-26-32 h.p.
VOLVO — 7.5-10-25-36 h.p.
FARYMANN Power Plant, Easpar hot air and water heaters.
656-3421

ZODIAC
CZAR of all the
INFLATABLES
in stock at
B.C. INFLATABLE
BOAT CENTRE
1208 Wharf, No. 105
383-3225

COME IN TODAY
and SEE A
GREAT LINE of BOATS
and MOTORS—CHRYSLER.
VICTORIA LAWNMOWER
and MARINE
814 JOHNSON 386-8338

VAN ISLE MARINA
FUEL DOCK
Vacuum pump oil change. Complete line of filters and accessories for all vessels, Sharp and Calorfix heaters $42.95 up. Open 7 Days a week 8 - 5.
VAN ISLE MARINA CO. LTD.
Tsehum Harbour Box 2130
656-1138 Sidney, B.C.

TAIHOA
Beautiful deep sea, gaff heated cutter, 38½ ft., wood, full head room throughout, bilges bone dry, Gimbaulde propane fridge and stove, oil heat, many extras, This ship has been beautifully maintained and ready to go anywhere. For appointment 684-1658.

32' HEAVY DISPLACEMENT bridgedeck diesel cruiser. New 36 h.p. VOLVO, diesel stove, stereo, radio, sounder. Famous west coast cruiser, liveaboard. Reduced to sell this weekend. $15,950. Financing available O.A.C. Oak Bay Marine Sales. 598-3393.

1971 24' SEA RAY, CUDDY cabin, head, twin 165's Mercruisers. New top and cover. 1971 Tandem Vans on trailer, 10,000 lbs. Will sell with or without trailer, $13,500. See at Smitty's Marina, foot of Beacon Ave., Sidney.

34' LUNENBURG KETCH 1973. 22' Northstar, 20' Cal. Zodiac inflatable Mk II. All priced for quick sale, for information call Tony Burtoh 477-6325 or 383-4011.

NEW DACRON MAIN SAIL. 146 sq. ft. and spinnaker, 200 sq. ft. designed for racing class boat. 20-40 feet. $325. 656-1674.

1975 22' ODAY SLOOP, CRUISING equipped. Reasonable. Phone after 6. 479-9288.

34' EX-GILLNETTER, REBUILT hull, Chrysler Crown engine. 748-9331 or 748-8634.

SPORTYAK WITH OARS AND motor mount, as new, $180. 479-3606.

26' Hurston. C.B. Loaded with extras. 598-4655.

24' BOAT, NO POWER. $600 OR trade for truck of equal value. 384-5550.

19' NEPTUNE, CLOSED CABIN, heater, trim tabs, many other extras. Les Pelvay, 598-3393.

26' COLUMBIA FULLY equipped, 4 sails, 74 Mercury 9.8, asking $14,400. 592-7461.

1975 SEA RAY 22'
Almost new $13,900. 383-7564.

COMPLETE VOLVO HEAD FOR B-16 engine, $25, phone 595-2378.

9½ DAVIDSON DINGHY WITH center board, new. 592-3556.

80 BOATS and MARINE

Oak Bay Marine

ON DISPLAY
AT THE MARINA

SANGSTER
14' FURY Runabout
—Camper top
—35 h.p. EVINRUDE
—Safety package
$2,950

16'6" CRUSADER Runabout
—50 h.p. EVINRUDE elec. L.S.
—Full camper top
—Safety package
$3,950

CAMPION
16' SEVERN Luxury Runabout
—50 h.p. EVINRUDE elec. L.S.
—Sleeper seats
—Foam flotation
—Safety package
$3,850

GREW
20' 206 CUDDY CABIN
"Regarded the finest quality available"
SAVE ON THIS BRAND NEW GREW
With 225 h.p. I.O.
$9,950

DEALERS For
TROJAN YACHTS
CAMPION BOATS
APOLLO BOATS
SANGSTER BOATS
ZODIAC INFLATABLES
EVINRUDE OUTBOARDS

Authorized Dealer
and Service for
OMC — VOLVO —
MERCRUISER
YANMAR DIESEL —
EVINRUDE

WEEKEND
SPECIAL
10 Per Cent OFF
All products
in the showroom—
Evinrudes, Zodiacs
Accessories and more.

Oak Bay Marine
Sales & Service
1327 Beach Drive
598-3393
Now Open Sundays

MACE MARINE INC.
453 HEAD ST. 383-3324
24 Hrs.

CHEAPIES
18' GLASPAR 75 h.p. Johnson trailer $2195
16' BELL BOY f.g. 100 h.p. Johnson $2695
17' DORSET f.g., bunks 110 Volvo $3395
22' BRANDLMYR, 120 h.p. I.O. bunks, head $3995

LATE MODEL I.O.s
21' FIBERFORM exp., 155 h.p. I.O., galley, head, hr. metre tandem trailer $8800
23' HOURSTON 240 h.p., Chrysler-Volvo, r.t. head, galley, Seagull, hr. meter $11,900
24' BAYLINER OFFSHORE H.T. (75) loaded, low hours $13,900
24' SEA RAY h.t., 255 h.p. merc $13,900

LIVEABOARDS
30' CONVERTED Gillnetter $9900
30' CHRIS, older, needs paint, comty ad cosy $9900
36' OLDER Diesel, needs work $9900
32' OWENS Flagship express, a steal at $17,900
40' DISPLACEMENT (Pursuit II) very roomy $23,900
34' TROLLER conversion, diesel, radar, pilot $24,900
31' MONK Express, mint, boathouse kept, please call to view $26,900
38' Hvy. Disp. diesel, pilot $26,900

WE SPECIALIZE IN
10 YR. BANK FINANCING
subject to credit approval

OPEN 7 DAYS
(AT WEST BAY MARINA)
"If you've never dealt with us
You've really missed the boat"

PACKAGE DEALS
on
DOUBLE EAGLE
14' Camper Top, w.s. wiper, 1200 lb. E.Z. Loader, 40 H.P. Merc. ML $3399
16' Camper Top w.s. wiper, 1600 lb. E.Z. Loader, 50 HP. Merc Elec. $4560
16' Hardtop, built in tank, w.s. wiper, 1600 lb. E.Z. Loader 50 H.P. Merc. Elec. $4999
17' Camper Top, Bl. Tank, w.s. wiper, 1750 lb. E.Z. Loader, 65 H.P. Merc. Elec. $5999

MERCURY AND HONDA
OUTBOARDS

MULLINS MARINE
SALES LTD.
382-1928 382-4515
925 Yates St.

WANTED: CLINKER BUILT fishing boat, small inboard motor, shelter cabin. Particulars and price, Victoria Press, Box 635.

BARGAIN, ZODIAC, 9.5 JOHNson, sports Pal canoe, 2. Evinrude. Ph. after 7 p.m. 386-7612, leave number.

'37 CLASSIC DIESEL CRUISER, new engine, cruise or live aboard, excellent condition, $24,900. 598-2166.

28' TOLLY CRAFT
Twin 225 Chrysler,s 2 years old, fully equipped, $30,000. Will consider smaller trade. 477-4155.

18' FIBREGLASS OVER PLYwood cabin fishing boat no motor, must sell $375. R. Harris, 112-743-9195.

19' PLYWOOD FIBERGLASS Johnson, 70 H.P. Offers. Tandem Trailer $900. 4080 Grange.

80 BOATS and MARINE

20 FT. LAPSTRAKE CABIN cruiser with head and 115 HP Volvo Inboard-outboard. Only 20 hours. Extras included special downrigger, fishing equipment and depth sounder. $5000. Phone 477-9459.

BRAND NEW F-32 TROJAN COMmand Bridge Sedan, Twin 225 Chrysler inboards, f.w.c., hot and cold water, 6.5 kw. generator, dual stations. Replacement value $66,000 — now $55,000. Trades Welcome. 598-3393.

39 FT FG KETCH
Ready to Cruise — good liveaboard. An exceptional value at $45,000 or reasonable offer. For full information phone John at 385-2600.

Chrysler Outboards
See us for Sales—Parts—Repairs
KEN PRASING EQUIPMENT
478-9313 800 Goldstream

CANOE COVE
YACHT SALES
Sidney, B.C.
656-5711 656-3915

1973 17' GLASSCRAFT, 1974 85 horsepower Johnson. On Road Runner Trailer, Low hours. 3950 Olympic View Drive.

15' BOSTON WHALER-TYPE runabout, centre console, 40 h.p. Johnson, $1,695. Cal 20, $5,300. Hot water heater, new $100. 598-8516.

13½' FULL CRAFT RUNABOUT, glass over wood, trailer with 18 horsepower Evinrude, $500. 382-5402 or 383-8302.

26' THUNDERBIRD SLOOP, sleeps 4, 10 H.P. Johnson. Refinished wood work. $6,500. 656-6586.

44' TROLLER, DIANNA ISLE, 'A' License, fully equipped, like-new condition. Any reasonable offer considered. 642-5950.

21' STARCRAFT CHIEFTAIN, 130 H.P. Volvo I.O. full galley, camper top, 18 H.P. auxiliary. $7,695 or best offer. Ask for Pat. 598-3393.

27' DOUBLE END DAY CRUISer, diesel overhauled. 383-1282 or 656-5214.

1974 23' CHRYSLER CRUISER reduced to $10,500, 477-9984.

23' B LICENCE TROLLER Phone 112-758-7603.

1975 10 H.P. SEAGULL MOTOR, 6 months guarantee. 479-1209.

16'6" COUGAR, 150 HP MERC with power trim. 749-3265.

12' WOOD BOAT AND TRAILER, $100. 388-4692, 385-7051.

BOAT LETTERING A SPEcialty. Ken Warner. 652-2007.

1968 7½ HORSE POWER OUTboard motor, $250, 385-3910.

31' TRIMARAN AT WEST BAY Marina. 383-1702.

92 SPORTING GOODS

CERTIFIED DIVERS — Take part in the N.A.U.I. 3 part advaced diver program.
1—Sucba Dronze (diver resuce award) Instructor Wayne Rogers.
2—Marine Environment Instructor Jim Cosgrove
3—Light Salvage and deep diving Instructors Dan Hall and Garry Jensen.
ONLY offered through
FRANK WHITES
SCUBA SHOP
832 Fisgard 385-4713

WE BUY GUNS
FOR CASH
See us for all your shooting needs.
Robinson's
1307 Broad St. 385-3429

LEARN SCUBA DIVING ON A course taught by professionals. Rimpac Divers Ltd. offer complete and comprehensive training for safe diving. Get full details from the shop at 9818 5th St., Sidney. Phone 656-6313. Book early, these courses are very popular. Next course starts 15th March.

ONE PAIR OF KNEISEL BLACK Star skis with marker toes and step in bindings. Plus poles and Koflack buckle boots size 8½ M. $145. One pair Gresvic skis with Tyrol step in bindings plus poles. Gresvic 8 narrow lace boots, $65. One trunk ski rack, $25. 383-3688.

SCUBA COURSE
Begins March 8. Internationally recognized certification. Phone Crystal Pool 383-2522 or Dan Hall, 478-7808 evenings.

3000 P.S.I. NAVY, MK.I. ALUMInum tank, Aqua-lung Calypso, IV, regulator, deluxe pack and boots, $275 or offers. 478-3897.

GOLF CLUBS, SET OF 3. 1-3-4. Men's registered Ben Hogan Apex. Near new condition. Phone 595-1740.

ALUMINUM TANK, 80 CU. FT., regulator, pack, weight belt. One year old. $240. 656-2608.

HI-STANDARD, 22 SEMI-AUTO., barrel weights, and muzzle brake, $150. 382-4849.

YAMAHA SKIS, 180 CM. $35; Ladies Bauer figure skates, size 6½, $12. 592-2387.

BOY'S WET SUIT, GOOD CONDItion. 658-5128.

93 CAMERAS, SUPPLIES AND PHOTO FINISHING

MOVING SALE
HUGE SAVINGS
PRAKTICA LTL 1.8 w-case. List $237.00. Sale $145.00.
Ask for extensive list of other bargains.
HILTON PHOTO
SUPPLIES LTD.
Box 750, Chemainus, B.C. 246-3311

Many Top Quality
Used Cameras and
Accessories In Stock
Bill's Photo Supply
1672 Douglas 383-7443

VIVITAR MOVIE PROJECTOR, fully automatic, dual 8. Motorized editor with 5½" viewer and splicer. 50x50 screen finest quality. Numerous 7" reels, barlights, also 10-50 binoculars in solid leather case. All in perfect condition. A great bargain $325 for lot, firm. 478-9327.

CAMERA BUFFS
SEE OUR ADD UNDER
SECTION 240
CENTURY 21
J. D. BOSDET LTD.

FOR SALE: 1 B. AND H. MOVIE camera and projector, super 8, $150 for both. Also 13-100 capacity slide reels to fit Sawyer or similar slide projectors. $15 for lot. Phone 384-5145 after 5 p.m.

COMPLETE DARK ROOM equipment, two cameras, Mamiya C-3, with 80 mm plus 180 mm lens. Leica 3F, 2 electronic flash lights plus photo encyclopedia. 478-4953.

THIS WEEK'S SPECIAL
GAF I-es $309.95
NOOTKA PHOTO and BOOKS
Humboldt across from Empress
382-5241

KONICA 35 MM REFLEX CAMera. 135mm lens, 28mm lens, tripod and many other extras. Super Ricohslex camera. 384-7243 after 12 noon.

ROLLEIFLEX 3.5 TESSAR. $120. 4¾x6½ half plate camera and holders plus 50 sheets of new film, Kodak lens. 658-5854.

LINHOF 2¼ BY 3¼; MINT CONdition, many extras. $1200. All offers considered. 477-2773.

96 RANGES, STOVES and FURNACES

ENTERPRISE COMBINATION coal, wood and electric range, like new condition. Asking $100. 479-3670.

OIL SPACE HEATER, OLDER style plus tank and stand, $10. 478-7542.

RCA DELUXE MEZZANINE range white, excellent condition, like new, sacrifice $245. 479-4416.

FRIGIDAIRE STOVE. OFFERS. Phone 382-9547.

97 FURNITURE

CUSTOM BEDS; CAPTAIN'S $110, Mates, $110; bunks, $90. Delivered. 479-7400.

8' LENGTH SOFA AND CHAIR, high-armed style, honey gold plaid, excellent condition. 384-5250.

BED-CHESTERFIELD AND chair, blue green, $200. 598-1079.

LARGE BOX SPRING AND mattress, as new, $80. 595-8929.

97 FURNITURE

MATTRESSES
WHY NOT
buy your spring filled mattress directly from our factory, good quality at a reasonable price.
6-INCH LATEX
FOAM RUBBER (All Sizes)
posture zone support, clean, hygenic, doesn't sag or lump. 3'3" $109; 4'6", $139; Queen, $179.
IMMEDIATE DELIVERY
GREGG FURNITURE
2306 Douglas 388-7365

VILAS
GENUINE VILAS FURNITURE
WE SHIP ANYWHERE IN B.C.
BROCHURE ON REQUEST
CONTINENTAL FURNITURE
716 JOHNSON STREET 386-2458

CAPRICORN FURNITURE
DIRECT FROM
FACTORY TO YOU
SUBSTANTIAL SAVINGS
PHONE 656-6305

1 DOUBLE BEDROOM DRESSER, walnut with mirror, 1 color TV Phillips 26", 1 handmade drafting table 36x24, all in excellent condition, 478-3095.

YOUR WOODEN FURNITURE beginning to look dull? Freshen it up! Will strip and refinish at reasonable rates. Free estimates. 595-8494.

2 DINING ROOM SUITES, 1 dark stained all wood, eight pieces, 1 walnut, 9 pieces. Asking $600 each. 592-7735.

BEDROOM, LIVING ROOM AND dinette suites, lamps, end tables, dishes, all in good condition, $595. 384-8410.

AS NEW CHOCOLATE BROWN Simmons full size hide-a-bed with posturepedic mattress, $200. 386-9188.

FOR SALE WALNUT DINING room suite, as new, 6 chairs, gold brocade, table one leaf, 60" buffet, china cabinet, $500. 383-2854.

2 PIECE CHESTERFIELD suite, rose, custom covers. $160. 598-4879.

USED FURNITURE FOR SALE. 3-piece sectional, tables, etc. Phone 656-5314.

BEAN BAG CHAIRS
Special, $39.95. Ply Shop. 517 Yates near Wharf.

1940'S STYLE BEDROOM SUITE, vanity, dresser with mirror, stool, bed, and dresser. 386-0818.

DINING TABLE, CONTEMporary, Danish white baked enamel, also extension. 598-3590.

ONE BED SOFA ORIGINALLY $400. Must sell for $300, only three months old. Call 383-9903 after 5.

THREE PIECE MEDITARranean bedroom suite, must sell. 385-4348.

MEDIEVAL STYLE BAR GLASS top coffee table of same style. 385-8171 after 4:30

98 TV, STEREO, RADIO SALES and SERVICE

Rent or Own
FROM
CITY CENTRE TV
OPEN 10 A.M. — 10 P.M.
6 DAYS A WEEK
3970 Shelbourne 477-6971
Next to K Mart in the Mall

COMPLETE HIGH QUALITY Bi-amp stereo system. JBL LE15A-passive radiator bass, four Jordan Watts mid., six piezo. Top: separate bass; Mid: boxes, laminated ¾" particle board 2x2, 2x4 braced, brass inlaid ¼" oiled teak. 53"x23"x21" overall; 300 lbs.; Side: on castor pads. 100 hz phase-compensated active crossover, four 100-watt power amps, Crown IC-150, Thorens, VLM11. $3500.00. Guarantee negotiable. Serious enquiries only please. 477-0493, 5:30-7:30 p.m.

RENT
Rent a new Sharp Linytron colour TV by the week or month.
COLORTRON
3180 Harriet 383-9113

SPECIAL
$39.95 - 8 TRACK
CAR STEREO
Expert Installation Available
B.C. SOUND & RADIO SERVICE
931 FORT 383-4731

AUDIOCRAFT LOUD SPEAKER systems. Introductory offer, model number Vp601, 2-way system, 12" woofer, 3" tweeter, 40-18,500 HZ, 25 watts RMS. Special $139.05 pair. Model VP701 and VP801 in stock as well at ELECTRON TV SALES AND SERVICE, 100 BURNSIDE W, 383-5432.

RENTALS
TAPE MACHINES
Reel to Reel Library
HUDSON'S TAPE CENTRE
1543 Fort St. 598-6811
Open Friday Till 9

PANASONIC 18" Quintrix Color TV SALE SALE AT ONLY $538. AFFORDABLE QUALITY FROM A DEALER YOU CAN RELY ON. BUTLER BROTHERS, 383-6911, 1720 DOUGLAS ST.

MUST SELL, 1 PIONEER SX440 amplifier receiver, 1 Pioneer PL12 belt drive turntable, 1 Sony TC127 cassette recorder. 1 pr. Dynaco A10 speakers. Must sell as complete set. $500. 592-3137. After 6.

FISHER PACKAGE SPECIAL REceiver, speakers and turntable. All for only $399.95.
ATLAS STEREO and TV
763 Fort St. 385-2712

ELECTRA SUPER AMP AND speakers, $120; AM-FM radio, $20; Lear Jet 8-track and radio combo neg. ground, call 478-8914 after 7 or 598-8613 days.

MUST SELL STEREO, 8-TRACK Strauss player, Actron AM FM radio, 2 electra speakers, woofer and tweeter in each. Hardly used. Offers. 479-5762.

MUST SELL SANSUI AU-505 amp., 2 EDS-100 speakers and Garrard Synchro-Lab 55B turntable. $290. 595-1002. 767 p.m.

C.B. RADIOS
Sales and Service. BALL & SHEMILT Electronics Ltd., 1 West Burnside Rd. — 386 9414.

AKAI 920 AMPLIFIER, AM-FM receiver, dual 1200 turntable, 2 Prolinear stage 5 speakers. $699. 382-5379 6-9 p.m.

SANSUI 9090 RECEIVER, RATED the best on the market, 220 watts RMS, still in carton, 1 month old. New $950, sell $775. 477-6660.

SIMPSONS SEARS STEREO, SEparate turntable, 8 track, am-fm, speakers and stand, top shape. A steal at $125. 658-5854.

2 JOHNSON MESSENGERS, 123A CB radios, plus antennas and accessories. 652-2246 or 592-6679.

19" COLOR TV, PORTABLE transonic, 4 years old. $250. Phone 658-8821.

LEAVING COUNTRY, MUST sell colour TV, 5 months old, $425, 477-5884, 595-8940.

COLOR ZENITH TV, ALL NEW parts, phone 478-7894 between 6-10 p.m. only.

20" PORTABLE COLOR TV, $200. 23" console black and white, $100, both excellent. 385-6124.

26" PHILCO COLOR TV, 2½ years old, excellent condition, $475 firm. 385-2364 anytime.

GOOD CONDITION $350. PROlinear speakers, Garrard turntable, ultra amp., AM-FM radio. 592-4174.

ONE COMPLETE STEREO component system for sale, phone 652-1581 ask for George.

COMPLETE STEREO UNIT AND albums for sale, brand new, must move. 479-4990 after 5.

CLAIRTONE COLOUR 25" REmote control, 3 years old, $325. After 5. 595-6994.

SME 3009 — S2. IMPROVED tone arm plus extra head shell. $125. 386-9088.

19" AGS COLOR TV, LIKE NEW, excellent condition, $150. Phone 478-4500.

25" BLACK AND WHITE TV. COlonial cabinet, $100. 592-1687.

CABINET AM-FM STEREO, very good condition. 384-2468.

20" ELECTROHOME COLOR TV, excellent condition. $400. 382-4128.

26" MAGNAVOX COLOR CONsole, best offer takes 658-5871.

DELUXE COOLERATOR RANGE 40", good condition, $25. 592-4545.

98 TV, STEREO, RADIO SALES and SERVICE

KENT'S
TV and STEREO
742 FORT 383-7104

1 only Sanyo AM-FM 8-track player recorder, including head phones and stand $399.95

1 only Sound Design AM-FM recorder player and 8-track $169.95

1 only Panasonic 20" colour T.V. $599.95

1 only Sanyo 20" T.V., colour, push button tuning $449.95

1 only Hitachi 20" colour T.V. $599.95

1 only Philco 26" colour T.V. $699.95

CLEARANCE OF ALL RECORDS AND 8-TRACK 20% OFF

USED BLACK AND WHITE T.V.'S FROM $59

Mais
385-2435
Furniture-Appliances
1821 COOK
RENT A
COLOR TV
($19.95 Monthly)
(Min. 3 Months)
BLACK AND WHITE TV
$10.00 per Month

RENT
BRAND NEW
COLOR OR B-W T.V.s
B-W from $9.95 per month
Color from $18.95 per month
FAIR DEAL SERVICE LTD.
Mastercare Maintenance Service for Admiral and Magnavox
3454 Tillicum (at Burnside)
385-7423 385-2836

BUTLER BROTHERS
TV RENTALS
1720 DOUGLAS STREET
385-3832

PHILIPS
ELECTRON
383-5432
100 W. Burnside

Modular 4 20" colour TVs with remote control Special at $579.

COLOR TV PICTURE TUBE
SPECIAL
19" and 25"—$100 installed
20" and 26"—$150 installed
ONE YEAR GUARANTEE
Chroma TV
478-4500

99 GROCERIES, MEATS AND PRODUCE

SAVE ON MEAT
Try our Winter Pack, 50 lbs. of waste free meat for less than $1 a pound.
12 lb. Cross Rib Roast
8 lb. Chuck Steaks
9 lb. Minced Beef
3 lb. Chops
10 lb. Frying Chicken
3 lb. Stew
5 lbs Pork Sausage
Sides of Choice grade A Baby Beef, guaranteed aged and tender .99 lb.
ALBERTA MEAT DISTR.
1811 Cook St. 383-3012 or 383-8552

WHELDON MEATS
WHOLESALE
100% satisfaction guaranteed
Alberta Grain Fed A-1 Beef.
Sides 95c
Hinds $1.15
Sides of Pork $1.09
Cut, wrapped and sharp frozen
Free delivery
Custom and game processing
40 Irwin Road 478-1281

SAVE MONEY AT HARVEY'S
Smoked pork hocks 89c lb.
Beef liver 49c lb.
Plate corned beef 39c lb.
Lean chuck steaks 89c lb.
FREEZER BEEF SPECIALISTS
Red brand sides of beef $1.05 lb.
Sides of baby beef 99c lb.
Hinds $1.29 lb.
2709 Quadra Street 383-2031

PORTER'S BEEF
GRAIN FATTENED YEARLINGS
ALBERTA — HEREFORD — ANGUS
(Fattened in Victoria with Alberta grain by an Albertan.)
Gov't Inspected Grade A
CUT—WRAPPED—FROZEN 95c lb.
Call Don 478-2355 anytime

FREEZER BEEF
Grade A Red Brand A-1 or A-2 grain fed side of beef, 86c per lb., price including cut, wrapped and frozen. Western Food, 772 Goldstream, 478-9123, please ask for meat department.

WILLIAMS QUALITY MEATS
Grain-Fed Grade "A-1"
Freezer Beef
Siles $1.09 lb. Hinds $1.29 lb.
Fronts .89 lb.
Full Baron of Beef $1.25 lb.
100 per cent guaranteed quality
795 Fort Street 384-0525-26

"MEAT" AT McCOLLS
Sides of Grade A Beef .99 lb.
Black Puddings, Slicing sausage,
White Puddings, Haggis
PARLIAMENT MEWS
Ste. 5-230 Menzies St. 382-1611

HARVEY'S MEATS
29th ANNIVERSARY SPECIAL
Grain fed Calgary sides of beef, 250-275 lb. average. 87c a lb. Cut, wrapped and frozen.
2709 Quadra St. 383-2031

POTATOES
Netted gem at farm prices 7210 Wallace Dr. between Brentwood and Saanichton, 7 days a week, 12 to 6 p.m.

FREEZER BEEF
Genuine grain fed, holstein steer beef. Sides 89c freezer ready. We deliver. Phone anytime. 112-743-9432.

GOVERNMENT INSPECTED sides of grain fed beef, 55c, 65c per pound. 652-2019.

GOOD QUALITY APPLES, 10-15C per pound. 658-8848

100 MISCELLANEOUS FOR SALE

THE TRADERS

SAVINGS ON APPLIANCES
24" electric range, choice Harvest Gold or Avacado, $219.95; Admiral built-in dishwasher, $299.99; Admiral 16 cu. ft. upright freezer, $419.95; Admiral custom 18-lb. washer, $369.95.
EASY TERMS
FULL WARRANTY
Open Nightly 'til 9
Phone 388-6264
715 Finlayson

DINING ROOM SUITE — TABLE with two extra leafs and four chairs with gold brocade seats. China cabinet to match, $400. Bed room suite, double bed with radio headboard — new mattress, 9-drawer dresser, large beveled mirror and 4-drawer dresser, $300. 6x0 sculptured carpet, red, $30. Two hall runners —red, $30 for the two. Electric fireplace with fan heater — can be used with or without. Can be hung on wall or stand free for apt. use, $100. Phone 384-3404 after 10 a.m.

100 MISCELLANEOUS FOR SALE

NEW AND USED
Complete bedroom suites from $199.00 to $599.00. Queen size bedroom suite complete $399.00. Single beds, $59.50 to $195.00. Bunk beds $229.00. Chests of drawers $32.50 to $149.00. Hide-a-beds $149.00 to $398.00, 2 pc. chesterfield suites $99.00 to $589.00. Recliner and swivel rockers, $159.00. Wooden rocking chair, $62.50 to $119.00. Duncan Phyfe drop leaf table, 4 chairs, $199.00. Gate leg table $89.00. Set of 4 dining chairs $199.00. Kitchen set 3 pc $39.50 to $49.95. 5 pc set $69.00 to $99.00. 7 pc set $149.00. Persian pattern rugs, 8'x11' $119.00 to $179.00. Hoover washer spin-dry $89.00. 115V clothes dryer $159.00. Vacuum cleaner $24.50 to $79.00. Quadraphonic component stereo, $299.00. Use your Chargex.
PANDORA FURNITURE LTD. New and Used Furniture 1050 Pandora Ave. 383-6319

See a complete selection SWORDS, BAYONETS, DAGGERS and MACHETES At Robinson's 1307 BROAD 385-3424

COLONIAL CHESTERFIELD suite, good condition, vacuum, traveler 10,000 catalytic propane portable heater, new. Boosey Hawkes clarinet. 3 4½" condenser lens. CB base radio. 2 Wharfedale sand filled 3-way speakers. 479-4875.

HIDE-A-BED, NEW $279, CHESterfield, colonial, matching short drapes $120. Rug, "kismet" deep pile carved pattern, solid colour, blue, 9x12', sponge rubber underpad, $125. Piano accordion 12 B $65. All as new. Laundry tub, stand $15, hand basin, white $12. Clothes dryer, revolving outdoor, folding $16. Phone 112-748-1214.

MAYTAG Next day delivery C. TAYLER Home Appliance Ltd. 707 JOHNSON 383-3281

RUGS LOOK "NEW" IT'S SO easy with RUG-MATE stain removing rug shampoo. Rent electric shampooers for $2.00. 8 hours, plus materials. Also Hero Airless spray units, sales and rentals. Clark and Pattison,760 Bay St. See our ad under Painters for other supplies.

CANADIAN BUILT QUALITY IS REFLECTED IN OUR McCLARY products. Choose washers, dryers, ranges, refrigerators, micro-ovens at prices a little lower. Butler Brothers. 383-6911 (opp the Bay) 1720 Douglas St.

RENOVATION SALE: STEEL 6'4"x8' garage door, $75. Interior and exterior doors and hardware. 7-piece new fireplace set, $65. Light fixtures, rods, windows, carpet underlay, miscellaneous. 477-5574 Saturday and Sunday.

GAMES TABLE AND 4 CHAIRS. 20-volume photography encyclopedia, electric bacon cooker, 1½ h.p. electric motor, coffee table, 3 Hatley Park plots. 384-7243 after 12 noon.

BRITISH INDIA RUG, OFF white 9x12, $400; fiberglass camperette, $400; Coldspot fridge with ice maker, $800; Basement sale, moving, Tv, 2 life jakcets. Sat. and Sun. 3305 Keates St. 592-2268.

17 CUBIC FT. GOLD MOFFAT fridge 9 months old, $400, reconditioned stove $50, teak bed double with foam mattress, $100, leather and rosewood chair Eamens $400. 595-2684.

LEAVING PROVINCE—FOR sale 18 cubic ft. deep freeze, double bed with matching head board, dresser and chair, 20" Zenith color TV and stand. Inglis dishwasher-portable. 383-2539.

2 ADJACENT BURIAL PLOTS AT Hatley Memorial Gardens, Colwood also concrete liners and service, $595. Current Value is $620. 3282 West 26th Vancouver. 112-733-1665.

BUSHNEL SCOPE, UNDERWOOD typewriter, baby scale, stroller, Gendrum baby carriage, Craig tape recorder, baby back pack, plappen, good shape, reasonable. 656-9087.

UNIMAT LATHE WITH SOME acctssories, $200. 510-gauge single barrel shot gun, 16-guage single barrel shot gun, Savage 222. 479-3660.

30" COPPERTONE McCLARY four-burner range, 30" white Frigidaire four-burner range, Kirby vacuum cleaner all in good condition. 479-3688.

MAPLE BUNK BEDS, $150; Wicker swivel bar stool, $30; corner cabinet, $50. Mel's Bargains, 3460 Quadra, 384-3152. Chargex and Mastercharge.

GOOD QUALITY EATONS stroller (non collapsable with canopy) like new. GE floor polisher, new, Commode and lounging chair, reasonable. 386-9428.

LARGE FRIDGE ADMIRAL, white $185, color TV 20" Admiral $175, AM-FM record player stereo $85. 16' wooden boat $135. 592-4035 or 595-2189.

MAHOGANY POSTERBED, $225; fireplace with concealed bar, $175; maple sideboard, $85. Mel's Bargains, 3460 Quadra, 384-3152. Easy parking.

16 CU. FT. FREEZER, NEW, white flat top, GSW Moffat, $275. Call 595-5358 Friday anytime or Saturday and Sunday before 3 p.m.

HOUSE PLANTS, MOVE TO smaller home forces sale. Includes Jade, Christmas Cactus, Hoya, Oleander, Hibiscus, Bouganvillea. 598-2475.

2 COMPLETE DOUBLE BEDS with radio headboards. $35 and $40. Car box for small car, $10. 595-6998.

CAPTAIN'S BEDS Dinette suite, dresser, mirror, 2 night tables, lamps, hand sewing machine, etc. 656-3390.

BANDSAW BLADES, CARBIDE saw blades. Island Saw Co., 617 Chatham Street, 385-5500. Open Sat.

SMALL CYLINDER DESK, $650; leather chair and ottoman, $425; miscellaneous newer and antique furniture and art objects. 598-6107.

RESTAURANT EQUIPMENT New Moffat electric deep-fat fryer and electric water booster. 478-2372 or 478-8907.

JUKE BOX SEEBURG 100 IDEAL for rumpus room, etc., good working order with records $400. 478-4248.

SOLID OAK OFFICE DESK, $50. 2 rumpus room arm chairs, $5 each. Remington antique typewriter, $6. 592-4757.

AS NEW 5 SPEED WITH BABY seat, as new Braun blender and attachments, Kenmore sewing machine. Leaving country 656-2608.

MAHOGANY PLANT STAND, $15. Beautiful Victorian parlour chair, $75. Antique vanity dresser, $50. 479-3342.

LIGHT-WAY INC. Wholesale Prices to Contractors 695 Alpha 384-9359

SMALL APARTMENT-SIZE fridge. Good working order. $20. 592-9388.

DEMO SALE Bricks, lumber, furnace, etc. 282 Superior.

GSW WASHING MACHINE IN good working condition. $100. 478-5633.

TYPEWRITER, UNDERWOOD manual, table model; good condition. $75. 388-4605.

STAINED GLASS SUPPLIES AND custom work. 1121 Vancouver St. 385-5152.

UNDERWOOD TYPEWRITERS for sale. Interconnect. 939 Johnson. 384-0511.

EUROPEAN HEALTH SPA LIFE time membership, paid $528, asking $325. 385-3677.

COMPLETE LINE OF OFFICE copiers from $229. Greir's Business World. 385-1511.

GENERAL ELECTRIC 300 AMP welder on trailer, $950 or offers. 385-8948.

6X12 SLATE BILLIARD TABLE, all accessories included, $1500. Phone (112)—245-2084 Larysmith.

PIEDMONT DINNER SET BY Royal Doulton, $500 value for $400. 652-2492.

3,000 SQ. FT. OF MAPLE WOOD flooring, excellent condition, 385-0212, 388-4751.

TWO VIP SPA MEMBERSHIPS — Never been used—price greatly reduced. Victoria Press, Box 601.

WHY BUY AND MAKE A MIStake? Rent a telephone answering service from Interconnect. 384-0511.

100 MISCELLANEOUS FOR SALE

TILLICUM FURNITURE NEW GLEN LAKE STORE Located 2 miles past Colwood Corners at 2612 SOOKE RD. Featuring quality brand name Colonial furniture at lowest available prices. SPECIAL PRICES ON TV'S AND STEREO'S ALWAYS. We now have a do it yourself upholstery department featuring (cut 'n' sew). ALSO Camper, trailer, boat cushions will be made any size or shape to your specifications. Top quality work from our professional staff. Satisfaction guaranteed Full selection of fabrics and upholstery supplies. DRIVE OUT AND SAVE FREE ESTIMATES FREE DELIVERY FREE PARKING 478-0522

AUCTION GALLERY We buy, sell or consign. Appraisals for all purposes. ESTATE SALES and LIQUIDATION SALES. Immediate pickup of your goods. All items sold same week of pickup. NO WAITING! We have our own trucks and two locations to serve you. VICTORIA 966 YATES ST. 386-8448

VICTORIA EXCLUSIVE Volta vacuums and accessories. Free demonstration. Your home. No obligation. World's largest selling vacuum. ABC ELECTRIC (Operated with Tele-Tech) 831 Yates St. 382-7221

PLAY-MOR CUSTOM MADE BILliard tables and Play-mor 6 games shuffleboard. See them made. BUY DIRECT — FROM FACTORY TO YOU! No middleman — it makes sense, you save dollars! PLAY-MOR BILLIARDS LTD. 560 Alpha St. 384-3332

EATON'S WAREHOUSE STORE 749 View St.

MISTER SWEEPER New and used vacuum cleaners. Every make in stock at fantastic bargains. Guaranteed. 906 Esquimalt Rd. (at Head St.) 386-2947

TILLICUM FURNITURE 2621 SOOKE RD. Now makes camper, trailer and boat cushions. Any size or shape. Full selection of materials available. Free estimates. 478-0522.

STUFFED EAGLE, GREAT horned owl and large hawk, 40 years' old but in good condition. Will sell or trade for double-barrelled shotguns, old rifle or Indian artifacts. Phone after 6. 598-2327.

TANKS FOR BUOYANCY USE or liquid storage Reg. 55.00, Sale Price $27.50. Available while they last at Industrial Plastics (1975) Ltd., 2105 Douglas St.

Aluminum Gutters 5" CONTINUOUS in baked enamel. Screens, windows and gutters. B.C. ALUMINUM 479-7121

DO YOUR OWN PRINTING, REbuilt AB Dick table top press including plate maker and full instructions, all for $1995. Phone Greir's Business World, 385-1511.

MODERN SOFA AND CHAIR, fire screen, FM radio-cassette stereo with speakers, 30" electric stove, portable AM-FM radio, all good. 479-7360.

JOHNSON MESSENGER 323 CB radio, used less than 100 hours, also Sony auto, tape player and speakers. 382-6522 after 5:30 p.m. only please.

MOVING EAST, MUST SELL household contents. Bedroom suite, living room, and dinette. Misc. items, includes baby furniture and stroller. 478-6129.

CLOCK SPECIAL GRANDFAther, Grandmother Clocks and Kits. Clocks finished or unfinished. Alderberry Room 103. Please phone first. 383-9114 or 385-3638.

BASEMENT SALE—BEDS, ODD chairs. 150-gallon, 28-gallon aquariums with accessories, slim gym etc. 2811 Dean Ave. 592-2044.

MUSEUM COLLECTION of minerals, fossils, shells. corals, large blacklite display and glass cases. Phone 743-5444 Mill Bay.

CEMETARY PLOTS 2 Adjacent Hatley Memorial Gardens. Offers. 384-6487 after 5 p.m.

SPECIAL NEW 40-GALLONG electric hot water heaters. $130.95. Williams Plumbing and Heating. 478-7512.

FRIDGE, $175; WASHER, $165; colonial color TV $250; winged back chestefield suite, $100; dishwasher, $165. 479-3209.

75C LB. HONEY IN 6 LB. TUB, at Babe's Honey Farm, Walton off Oldfield. Until 5 p.m. daily, closed Sundays. 658-8319.

USED COPIERS, OFFSET PRESS duplicating machines always in stock or available. J. R. Pipes Business Systems Ltd. 386-7728.

LOLALLY MADE, HERITAGE design clocks in pine, cedar and redwood. First quality West German chiming movements. 658-1148.

COMPLETE HOUSEHOLD OF furnishings, immediate removal. For appointment, 112-753-5612, days.

RCA 19" COLOR TV, 19" BLACK and white portable. Viking deluxe portable dishwasher, 479-7925 after 5 p.m.

16-PIECES PARTICLE BOARD, ⅛" 4x8 sheets, painted one side, all new, some slightly damaged. $1.25 each. 478-1131.

JOHNSON WALKIE TALKIES and electric spot welder. 4' fluorescent lights. Can be seen at 4296 Tyndall.

LADY'S BICYCLE, $15. UTILITY trailer with antique wheels, $40. 595-1141.

EUROPEAN HEALTH SPA MEMbership for sale, best offer over $250, after 11 a.m. 384-7317.

FROST-FREE FRIDGE (COLDspot). Like new. Was $480, now $190. 385-0370. 386-9983.

IBM ELECTRIC TYPEWRITER, reconditioned with 15" carriage. Reasonable. 386-9685 or 384-0912.

15-GALLON AQUARIUM AND accessories, 3 seat black vinyl sofa and chair, 595-6531, after 7.

OLYMPIC TICKETS, 10 EVENTS. Preferred seats. July 18-23. 595-5787 after 6.

BRITISH INDIA RUG, BEIGE, floral corners, 7x9, $275. Phone 382-9416.

OIL RANGE PLUS TANK, $60. China cabinet 37x36", $30. Kitchen set plus 4 chairs, $40. 658-5518.

SIMPLICITY WASHER SPIN dryer, excellent condition, $90. 595-3905.

PORTABLE DISHWASHER, WEStinghouse, coppertone, good condition, $150. 652-2735.

OPEMUS II A ENLARGER with timer. 592-2330 after 5 pm.

EXERCISE BICYCLE, 410 MILES, $40. Small pool table, $35. 477-1289.

USED RED BRICK, CLEAN 22C each. 388-9079.

100 MISCELLANEOUS FOR SALE

BARGAIN ANNEX USED
Odd used Chrome chairs ea. $5.95
5 pce. chrome dinette suite $59.95 $59.95
Brown hostess chair with arms $17.95
Beige upholstered rocker $29.95
4 drawer brown chest $49.95
Nice set of bunk beds complete $79.95
Rip Van Winkle king size mattress, fine condition $99.95
Bookcase beds, walnut finish, 6 ft. and 6 ft. 6 in. rails ea. $19.95
Brown Wingback recliner $39.95
Large size rose, sofa and chair, fluted backs $159.95
Off white small sofa $59.95
Good condition, Hi back Colonial sofa and chair, green $259.95
New, tables lamps and matching shade $32.88
2 pce. floral and gold sectional $159.95
2 only floral and gold swivel chairs ea. $19.95
Last two items ideal for rumpus room etc.
Come in and browse around
Trade-Ins Accepted
Used articles purchased
FREE DELIVERY A DIVISION OF STANDARD FURNITURE 753 VIEW ST. 382-5111

DEMOLITION SALE 601 and 607 COOK ST. See man on site, Sat., Sun., and Mon. 8-5 p.m. Used oil furnaces, 250 gallon oil tanks, hot water tanks, toilets, tubs, basins, stainless steel sinks, kitchen cabinets, hardwood floors, doors, stained glass windows, copper pipes and miscellaneous lumber. OK TRUCKING CO. LTD. 382-6136 2840 NANAIMO ST.

MICROWAVE OVEN Demonstrations HARKNETT FUEL 2333 Government 384-9381

Aladdin Furniture Strippers Ltd. 356 BAY ST. 383-2533 Let us strip your furniture of all paint and varnish. Closed Monday.

Mel's BARGAINS Used Furniture And Appliances We Also Buy Free Appaisals 3460 Quadra 384-3152

HASTINGS MAJOR APPLIANCES RECONDITIONED 90-DAY WARRANTY Dryers, washers, ranges, refrigerators, dishwashers. 386-7734 2100 Douglas

AUTOMATIC WASHER, OLDER model, good working order. $55. Double bed, complete. $39. Single bed, complete. $39. Chesterfield and chair. $120. Office chair on rollers, $25. Radio-stereo combination. $75. 1 lounge chair. $25. 1 battery charger, 30-amp. $45. 1 rolltop desk, oak. $450. 1 antique mahogany buffet, 6' high. $395. 386-2501.

LATHE, RADIAL ARM AND table saw; I.B.M. typewriter. Universal Trading Centre, 584 Johnson, Upstairs Warehouse Bargains. Tools, furniture, antiques, curios, glassware, pictures, stertos, cameras and jewellery. 383-9512. We Buy, Sell and Trade.

FRENCH PROVINCIAL CHESTerfield and chair set, top condition. Occasional chair, foot stool telephone chair-table combination 10x15 blue and white shag rug. 477-6081.

NEAR NEW CABINET, ZIG ZAG sewing machine, 42" circular ¾ smoked glass table with 4 swivel chairs, $250. Queensize bed, $100. Quadraphonic stereo system, $350. 656-2184 or 652-1272.

COLONIAL STYLE CHESTERfield and chair — Daveno. Villa maple table, leaf and six chairs. Piedmont cabinet zig-zag sewing machine. All in good condition. Phone 595-2827.

WOOD KITCHEN TABLE, 4 chairs, 5 drawer chest, maple coffee table. firescreen, Harding carpet, aquarium motors, bayonet, violin. 592-7936.

SACRIFICE 4 h.p. hand garden tractor completely rebuilt, blade, plow and cultivator, etc., $200. VW rims. 658-5501.

CRIB, $25; FOLDING HIGH chair, $15; mesh play pen, $12; Umbroller stroller, $15; 3-in-1 baby carriage, $40. 652-5853.

RAM ELECTRIC HANDSAW, heavy duty industrial, $35; 4 inch Beaver jointer includes wooden stand, and one-third horse power motor, $135. 592-6863.

COLLECTION OF OLD CITY OF Victoria, best offer, after 6. 382-3429.

2X8' WOOD WINDOW FRAME, $25; 30 gallon copper hot water tank, $75. 477-3815.

ELECTRIC CEMENT MIXER, never used. $250. Phone 478-2094 after 5 p.m.

FRIDGE, $175. ZENITH OR PHILco colour TV, $250. Dishwasher $165. 479-3209.

WARDROBE, TWO CHEST OF drawers, Hammond chord organ. 592-1312.

SEARS LAURENTIAN 9X15 tent. Like new, $150 or best offer. 478-7850.

FUR COAT, SILVER FOX COLlar, movie camera and radio. Offers, call 384-0326.

PRICE'S LOCK AND SAFE LTD. Safes, Locks, Keys 847 Fort 384-4105

DEMOLITION SALE, HILLSIDE and Blanshard, doors, windows, sinks, toilets, lumber, counters.

INGLIS WASHING MACHINE good condiliion, 384-1934, ask for Stretch.

3 KAMAR PURE WOOL RUGS, 1, 9x12; 1, 3x5; 1, 27x54; with under lay. 384-3859.

¾ SIZE OLDER FRIDGE, $25, OR offer; Craftsman gas powered reel mower, $60. 479-7877.

24' LAMINATED RAFTER. REAsonable. 656-1635.

MOVING SALE 478-7810

GOLF BAG AND CART, COMpressed air sprayer. 592-7748.

ENCYCLOPEDIA BRITANNICA for sale. 24 volumes. $175. 598-7579.

GARAGE SALE, 1541 CEDAR Glen, 10-3 Saturday and Sunday.

100 MISCELLANEOUS FOR SALE

Mattress and Box Spring SALE! QUALITY "RESTONIC" 624 COIL DOUBLE SIZE 54" REGULAR $179. SALE $138.88 TWIN SIZE 39" REGULAR $159 SALE $108.88 Set QUEEN SIZE 60" REGULAR $249.95 SALE $178.88 Set SMART SHOPPERS MAKE THE "RITE-BUY" AT BUY-RITE Furniture and Furnishings Lower Level of the Sayward Bldg. Corner Douglas and View Sts. 704 View 385-4744

UNIVERSAL TRADING CENTRE 584 Johnson, Upstairs Warehouse Bargains. Tools. furniture, antiques. curios, glasswear, pictures, stereos, cameras and jewellery. 383-9512. We Buy, Sell and Trade.

GARAGE SALE: 1725 DENMAN. Typewriter, lawn mower, records, Royal Worchester, dishes, ornaments, clothing-ladies-L. Boys 2-4, miscellaneous.

FULLY AUTOMATIC WASHER (McClary Easy). Two temperature selections. Pink. Excellent condition. $135 or best offer. 385-0370, 386-9983.

CHESTERFIELD 7' LONG REcently re-upholstered oatmeal cotour, $130.Shelving 4 shelves high, 10' long, 12" wide $20. Infants car seat, $12. 386-0479.

AUTOMATIC DRYER, GUARANteed, electric zig-zag sewing machine, stretch stitch. Electric calculator adding machine with tape. Miscellaneous. 478-5449.

REPOSSESSED TELEPHONE answering machines, electronic calculator, dictation equipment, cheque protector for sale or rent. Great savings! 658-8276.

BRAND NEW 23 CUBIC FT. Woods freezer, never been used, $396. And 1 year old green 17 cubic ft. Frost-free Gibson fridge. 383-6325.

FOR SALE: PORTABLE STEAM cabinet, Home spa, fiberglass construction. Only used a few times. Just like new. Cost $475, sell for $350. Terrific for relaxing. 746-4098.

TWO LOVELY FUR COATS, from Estate, Russian Squirrel and a China Mink. Offers. One Salish loom. 592-6964.

APARTMENT SIZE WASHER-spin dryer (Hoover). Excellent condition. Ideal for mobile home, $100. 385-0370, 386-9983.

OUTDOOR INCINERATOR BARrels, ready to use. Free delivery, $5.49. New and used wooden barrels. 383-1328.

DELUXE FREE STANDING fireplaces, extra convenient, efficient, new $249 or used $200. 477-6164.

MAN'S SUEDE SPORTS COAT, size 42-44, selection of sports shirts, pants. etc. Like new. 478-7104.

COLLECTIBLES Assorted sizes, all day Saturday and Sunday, March 6 and 7. 540 Niagara St.

HARVEST GOLD GE RANGE, IN excellent condiiition, frost free harvest gold fridge in good condition, $450 pair. 479-8396.

GOLD RUG, 6½X9½, NEW CONdition, $30. Recliner $20. Hostess rocker $15. Chrome chair $4. Arm chairs, $8 each. 477-5389.

TIFFANY LAMP, READY MADE or custom made, very reasonable. 477-6029.

MENS AND LADIES MUSTANG bikes, $15, $20. Hiking or ski boots, size 7½, $5. 479-6494.

FOR SALE CRIB, HIGH CHAIR, play pen, car seat, and commode. 479-6543.

RADIO RECORD PLAYER, "COLlectors Item" solid oak desk, invalid walker. 383-0584.

ELECTROHOME ORGAN, 22 1-gallon jugs, good for wine makers or fruit juice. 478-3238.

1 WOOD BURNER, 1 12' FIBERglass boat with controls. Call 383-5155 after 6.

GARAGE SALE — COLLECTibles, furniture, jars, bargains. Saturday-Sunday, 3142 Somerset.

HEAVY BLACK LEATHER JACKet, ¾ length, size 36-38, good condition. $50. 385-3638, after 5.

GARAGE SALE: FRIDGE, household goods. 737 Laurentian Place.

FOR SALE 1 HOOVER COMBO washer-spin dryer. $50. 382-0701.

5-PIECE DARK OAK BEDROOM suite, large office desk. 477-5314.

ECONOLINE VAN FULL BACK seat, offers. 479-7955.

3-PIECE BEDROOM SUITE $225, antique dresser $100. 478-8791.

MOSAIC TILE, DIRECT IMPORT price, genuine savings. 386-2812.

NEW AIR CONDITIONER, UNused, 6,000 BTU. 386-2538.

3-WATT WALKIE TALKIES FOR sale, best offer, phone 592-4674.

AP DICK DUPLICATOR, $199. Phone 658-8283.

LARGE FREE-STANDING ALUminated sign, $750. Phone 385-7748.

LARGE DEEP FREEZE FOR sale, $80 or best offer. 384-7941.

POOL TABLE FOR SALE 382-7457

TRUCK CANOPY, 12' ROW BOAT. 382-7568

CRAFTSMAN 7" POWER SAW, skil type. 478-2164.

BRAUN MIXER WITH ALL ATtachments, $150. 592-3690.

ADDING MACHINE LIKE NEW, ideal for taxes. 384-3841.

103 MISCELLANEOUS WANTED

COUNTER TOP RANGE AND oven, Moffat, paired dryer and washer ring 477-0771 after 5.

WANTED: YOUTH BED IN good condition with side rails, 385-1947.

APPLIANCES, WASHER, dryers, fridges or ranges. Phone 385-2033.

IF YOU ARE MOVING AND have any furniture for sale please call: 595-7567.

WANTED: MODERN KITCHEN suite, in good condition. 477-1419.

WANTED: 30" STOVE AND OR fridge in good condition. 479-1403.

WANTED: 4X8 POOL TABLE. Phone 386-0316.

AIR COMPRESSOR, COMPLETE electric unit. Phone 479-7491.

WANTED—GOOD USED PIANO for cash. 595-2266.

PIANO, REASONABLY PRICED. 652-2735.

OLD DISCARDED HOT WATER tanks, 478-7134.

SELL OLD BOOKS TO THE Haunted Bookshop. 382-1427.

FRIDGES AND FREEZERS bought. 598-7422. All-Temp.

WANTED: SMALL TRACTOR with front bucket. 652-5668.

WANTED — 10" TABLE SAW, good condition. 642-3455.

WANTED, SPACE HEATER IN good condition. Phone 384-8742.

WARDROBE AND HARDWOOD headboard or bedstead. 592-9010.

2 SINGLE HOLLYWOOD BEDS. Clean and reasonable. 382-1426.

WANTED — GOOD QUALITY cabinet style radio stereo. 478-6947.

WANTED — OLD WOOD SHAFTed golf clubs. 592-4875.

103 MISCELLANEOUS WANTED

LUNDS AUCTIONS Tuesday — 7 p.m. Friday — 1:30 p.m. APPRAISALS For All Purpose 386-3308

KILSHAWS 1115 Fort St. AUCTIONS Friday at 7:00 Appraisals for Insurance and Sale PURPOSES 384-6441

THE SALVATION ARMY Needs your re-usable clothing, furniture and household goods. "Help us to help others." Family Thrift Stores. Victoria, Sidney and Langford. For pickup — 386-3295.

BRENTWOOD BARGAIN BARN BETTER QUALITY USED FURNITURE AND APPLIANCES Before you buy or sell Compare our Prices 7115 West Saan. Rd. 652-1711

TOP CASH FOR DOLLS, GOLD jewellery, diamonds, paintings, prints, porcelain, colectlables. Evenings, 383-0350.

I NEED OLD STOVES, FURNIture, brass, copper, prints, knickknacks, etc. for a barn sale. Cash. 479-2684.

WANTED — ROTOTILLER, REAsonably priced and in good condition. 384-7227.

WE BUY AND SELL ANYTHING of value, Universal Trading Centre, 584 Johnson, 383-9512.

WE BUY FURNITURE, HOUSEhold goods, pictures, tools. etc. Best cash prices. 386-0462 anytime.

WANTED TWIN BEDROOM suite, good condition. Mahogany preferred. 592-6803.

OLD PAINTED OR VARNISHED wooden furniture, any condition. 383-2533.

WANTED: STANDING OR felled fir and cedar — cash or guaranteed stumpage. 383-3065.

WANTED TO BUY, USED lumber. 1x4's, 1x6's, 2x6's. Phone 383-5216.

WANTED: PAINT SHAKER IN good condition. 642-3321, 642-4118, 479-6755.

WE BUY FURNITURE, HOUSEhold goods, pictures, tools, etc. Best cash prices. 386-0462 anytime.

PORTABLE DISHWASHER PREferrably Kitchen Aid, Inglis or G.E. 479-7545.

CHAIN SAW, WELDER, ADDING machine, wheelbarrow, extension ladder. Phone 385-6124.

WANTED: USED GREENHOUSE glass Reply Box 225B Cobble Hill. 743-2337.

WANTED: OARS FOR DINGHY. 382-2228.

109 MISCELLANOUS TO RENT

SAWYER SEWING CENTRE RENT TO OWN — Domestic and Industrial sewing machines 840 FORT 388-6228 CLOSED MONDAYS

115 SWAPS

12X66 BELMANOR THREE-bedroom mobile home offers to $13,500, will take fiberglas boat or camper as part payment, 2412 Millstream Rd.

MOTOR HOME OR MTGE Please look for the House for sale at "Turgoose Pt" in Cl 250. Dickie Agencies, 382-4312 (home 477-4662)

'67 AMBASSADOR. RUNNING order, swap for 14' aluminum boat or trail bike. 652-5681.

1967 WILDCAT AND BAYCREST hard top tent trailer, for Toyota or Datsun long box. 478-0154.

'67 CHEV IMPALA TESTER, FOR pickup panel van, truck. Consider trail bike, motor boat. 479-6708.

WILL TRADE 10 SPEED BIKE for accordion, 595-2266.

116 COINS AND STAMPS

LARGE VALUABLE COLLECtion of quality stamps being offered for sale. Many albums. To view please make appointment with Major Walker. 386-3295.

OLYMPIC COIN SERIES VI HAVE arrived. $49 with cardboard case. Admiral Stamp and Coin Shop, 849½ Fort St. 384-1315.

WANTED: CANADIAN PROOFlike sets 1962-1967. Capital City Coin and Stamps. 100 Burnside W, 383-2634.

MINT CANADA PLATE BLOCKS, face plus 10%. 477-2773.

117 ANTIQUES

MOVING, MUST SELL MAHOGAny bed, mahogany buffet, walnut buffet, oak writing desk with bookcases, Fruitwood dresser with walnut inlay, dining chairs and oak table. Also other pieces. Resaonable offers accepted. 382-4990.

EXPERIENCED PERSON WILL strip and refinish chests of drawers for $65. Pine and Oak my specialty. All handwork. Other furniture and veneer repairing also done at reasonable prices, 598-6336.

HIGHEST PRICES PAID FOR quality antique furniture, clocks, rugs, etc. David Robinson, 384-6425.

CLOCKSMITH Repairs antique clocks, grandfather clocks, watches. Citizens Ltd. 2506 Douglas St. 384-4422.

BURLED WALNUT BUFFET (Credenza) early Victorian. $375. 479-4386.

PRIVATE SALE — ANTIQUES and paintings. No dealer. For information 479-3401.

VERY FINE COMPLETE COLlection "Splendors of France" circa 1917, $100. 477-2773.

TURKISH RUG EARLY 1900'S value $800. Will take offers 595-3563 around 6.

ANTIQUES EXPERTLY REpaired. Call 478-2539.

OLD WAX AND A CHINA DOLL. Victoria Press Box 671.

BECKMAN TRANSIT 1921 WITH tripod. 478-9741.

120 GARDEN SUPPLIES

FAIRBRIDGE NURSERIES Duncan, Trans-Canada Highway Opposite B.C. Forest Museum
Pottery - Pottery Wrought iron, cement ornaments, etc. Largest selection in B.C., nursery stock, shrubs, trees, plants. 5 acres of display. Tropical house plants. Bring your camera and have fun, browsing through the most complete horticulture display on the Island. So drive to Duncan this week.
Fairbridge Nurseries Duncan, Trans-Canada Highway North, opposite B.C. Forest Museum.

ALUMINUM GREENHOUSES. Ten standard models to choose from. For further Information, please contact All-Alume Greenhouses, 530 Cairndale Road, 478-0912.

EXCELLENT BLACK TOPSOIL at reasonable price. Phone 384-6943.

Fertilizer

GARDEN ENTHUSIASTS, APproximately 40 yards of cow and horse manure mixed with fir sawdust, some 2 years old, make offer on all or part. We will load on weekends. 112—743-9466.

MANDER TRUKCING Agricultural sawdust-hog fuel and bagget sawdust, 479-7629 or 477-5053.

120 GARDEN SUPPLIES

Fertilizer

AGED HORSE MANURE, $1 PER bag, minimum 5 delivered, 479-5016.

BEST OLD COW MANURE. ALSO horse manure by yards or bags. Reasonable. Delivered. 595-1977.

HORSE AND COW MANURE, with straw (no sawdust) 652-1816. 12-1 or after 6.

PENDRAY FARMS LTD. Cow manure, 6 yards, $42; delivered. 477-1519.

COW MANURE, 5 YARDS $35, smaller amounts available. 658-5406.

OLD HORSE MANURE, 6 YARDS delivered, $30, after 6 p.m. 652-2517.

COW MANURE 652-2026, 652-1743. No Sunday calls please.

HORSE MANURE. 478-1227.

HORSE MANURE $13 PICKUP load delivered. 479-7300.

NO. 1 OLD COW MANURE. 7 yds. $48; bag $1.75. 595-0773.

Plowing, Rotovating and Cultivating

DON'S TRACTOR SERVICE 477-3913 We rotovate, plow, cut grass and brush also, loading and hauling.

COOPER TRACTOR SERVICE For all custom tractor work, landscaping, lawn preparation, garden and estate maintenance. 477-1122.

Topsoil, Rocks and Fill

SCREENED TOPSOIL WITH MAnure and sand added. $11 per yard delivered, minimum 6 yards. Garden sand $5 per yard. Road gravel. E. Nixon Ltd. Phone 385-4431 or 385-5642.

BLACK SCREEN LOAM, 7 YDS., $63. Bag $2. Clean sandy loam, 7 yds., $55. Fill soil, 7 yds., $30. 595-0773.

Sand, Gravel Supplies Good quality top soil. Phone 478-1000, Don Mullett Trucking.

NO. 1 SCREEN SOIL WITH SAND manure 7 yds. $65.00. 14 yds. $120. 478-3322.

BLASTED ROCK FOR SALE. $3.50 per yard, loaded. 478-9571, 478-4898.

EXCELLENT BLACK TOPSOIL at reasonable price. Phone 384-6943.

WOOD ASHES FOR FILL 6 yards $12. 386-7225.

125 PETS and SUPPLIES

ATTENTION DOG OWNERS For sale 1 twin compartment dog box and one tubular frame dog cage. Simply bolts on the rear of a pickup. Ideal for security dogs, hunting dogs and dog shows. Locking doors, ventilated, looks very professional. This setup has paid for itself over and over again. Asking $200. Worth much more. 112-246-3888.

MYNA BIRDS Macaw, African Gray, Mexican Double Head, Java, Finches. All these birds and more are all in stock at Coral Sands Aquarium and Pet Shop. Drop out and see us at 721 Station Rd. in Langford. Open Saturdays and Sundays. 478-9814

DOBRICKS FIREMIST Moving — forced to sell adult female Doberman. Sire American and Canadian champion, Schaufleleine Troll Arabesque. Dam Ch. Winter Scene. Show quality, very obedient, gentle nature yet very protective. $200 firm. 382-0304 before

SAMOYED PUPPIES, 4 MALES, unregistered, handsome, lively puppies, 7 weeks old. They need kind, loving home now. Make good house dogs and affectionate pets. $90 or offer. 477-1758.

GREETER VICTORIA DOG OBEdience training club, registrations are now being taken for the spring course starting March 30. Puppies taken at any time. 3-6 months old. 592-7310.

WANTED MALE GERMAN short hair pointer. Liver and white. Three - six months old registered, 598-1060.

15 MONTH OLD MALE AFGHAN wants to be placed in an excellent home with lots of love and attention. 479-4002.

3 PUREBRED MALE POMERANian puppies, 11 weeks old 652-3676 after 6 weekdays, all day Sat. and Sun.

LAB, TREASURED PET. GIFT to home with daytime companionship, low traffic or country area only. 598-2342.

50-GALLON AQUARIUM WITH fish, $75; 180-gallon aquarium, fibreglass inside, teak finish, $250. 592-4951.

WESTCOTT KENNELS 1 white, 1 black and 1 brown poodles for sale. 478-5487.

LEAVING COUNTRY. MUST find home for a small Heinz 57. Phone 385-3650 after 5.

SMALL GENTLE SPAYED FEmale cat needs loving home. 656-6588.

2 YR. OLD DOBERMAN, NO papers, must be good family only. $100. 383-0681.

SPCA CAUTION — IT IS MUCH better to buy puppies and kittens after they reach 8 weeks of age.

SCOTCH COLLIE PUPPIES Registered. Innoculated. Female for pet or show. 478-4875.

BRITTANY SPANIEL FIVE months old, great for kids $50. 658-8688.

LONELY? NEED A FRIEND? Loveable dogs need homes. 478-2714.

CHESAPEAKE BAY RETRIEVER pup. Beautiful female. Registered. 479-1211.

3 REGISTERED ALASKAN MAlamute puppies, female, black and white. $250 each. 656-5452.

EXPERT Obedience and protection training. 642-3290.

WANTED — BORDER COLLIE, over 1-year-old, for pet and watchdog on farm. phone 743-9466.

TOO BIG For our 60 gallon tank, large Tinfoils, 388-6887.

MALTESE MALE, 5 MONTHS, registered, has had shots. $125. Phone 598-3690.

REGISTERED AFGHAN PUPS. 479-5173.

4 PURE BRED BLACK POODLE pups, $50 each. 478-6511.

2 MALE MALTESE PUPS, $100 each. Phone 642-4153.

WANTED ONE TOY CHIHUAHUA or 1 toy poodle female. 385-1925.

40 GALLON AQUARIUM, LONG, complete, $100. 477-0832.

MOVING, MUST SELL, COCKAtiel, sacrifice at $125. 478-2234.

PIGEONS FOR SALE. 479-7781.

CANARIES, MALES AND HENS, ready for mating. 598-1875.

127 CHICKS, POULTRY, HATCHING EGGS SUPPLIES

WANTED: 1 TOULOUSE Gander, 658-8732.

128 LIVESTOCK SUPPLIES AND EVENTS

ALL JUNIOR SCHOOLING SHOW, March 21st, Royalta Stables, Mill Bay. 743-2946.

THOROUGHBRED GELDING, 7 years, 16 hands, sound. $1200. 652-3209.

STALLION PARADE March 28—2 p.m.—Duncan. Contact A. Howse 746-5681.

HORSES BOARDED, 7 LARGE box stalls on 32 acres. Mt. Newton X Rd. 652-3257.

REGISTERED JERSEY COW, second calf due March 10th. $300. 652-2975.

HIGHLAND TACK AND FEED 721 Station Rd. 478-6439

QUALIFIED HORSESHOEING Dan McPherson, 477-3226. Duncan 748-1170.

2 BEAUTIFUL MALE AND FEmale 3-year-old Afgans. Well behaved. 595-8340.

ALFALFA HAY, 70-75 LB. bales, good quality, $4.25 per bale. 652-1656.

REGISTERED GERMAN SHEPherd puppies. Finest, imported, blood-lined. 743-9235.

16.1 REGISTERED THOROUGHbreed gelding, 7 years. 592-6402.

TODAY'S CROSSWORD PUZZLE

Yesterday's Puzzle Solved:

ACROSS
1 Delivered for money
5 Spread unchecked
9 Theatrical scenery
14 Woodwind
15 Hungarian city
16 Summon forth
17 Fade resistant
18 Jagged protuberance
19 Female animals
20 Aardvark
22 Unpretentious
23 Detective's quest: Var.
24 Head: French
25 Eviscerated
28 Cut into tiny pieces
32 Remains after cremating
33 Pronoun
34 Fresh water fish
35 Took to court
36 Card game
37 Capitol aide
38 Fitting
39 Fair weather
40 Flogged
41 Swordsmen
43 Touch affectionately
44 Fat
45 Strong brown
46 Exert much effort
49 Covered by exclusive rights
53 Overly proper person
54 Stay in one spot
55 Hence
56 ----- Hebrides
57 Ending with off and pret
58 True and actual
59 Signs of sorrow
60 Publican's staple
61 Forced to go

DOWN
1 Parlor item
2 Scottish port
3 Wasted
4 Found
5 Snoozed
6 Spiro T. -----
7 Equipment
8 Energy unit
9 Rank reducer
10 Escaped by deceit
11 Apple part
12 Slangy approvals
13 Musical symbol
21 Malt beverages
22 Excellence
24 Things just mentioned
25 Breathes convulsively
26 Typical
27 Greek letter
28 Hebrew letters
29 Girl's name
30 Moves hestitantly
31 Conveyance documents
33 "----- Man Theme"
36 In what place
37 Associates
39 Electric appliances
40 Medical patient
42 Baseball pitch
43 Sailing vessel
45 Salary increase
46 Stain
47 Not false
48 Herb genus
49 Window division
50 Corner: Informal
51 Boxing's Eddie ----
52 Dunce
54 Latticed structure

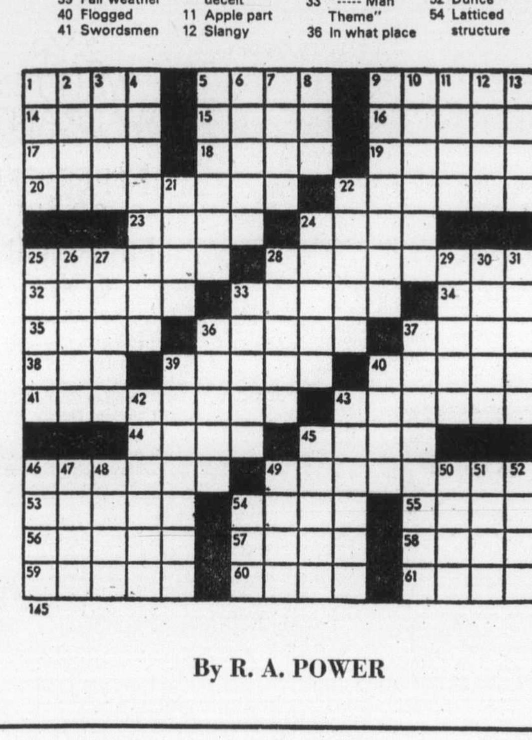

145

By R. A. POWER

128 LIVESTOCK SUPPLIES and EVENTS

REGISTERED STANDARD BRED 16.2 hands, broken for jumping and harness. Half Arab 16.2 hands, chestnut. 539-2659 Galiano Island.

HORSES BOARDED COMPLETE individual care, box stalls, riding rings, etc. $95 per month. 1568 West Burnside. 479-5837.

MANDER TRUCKING Agricultural sawdust, hog fuel and bagged sawdust. 479-7629 or 477-5053.

QUALITY ALFALFA OR GRASS hay delivered to youur farm. Peter J. Hansen. Phone area 403-362-2957. Brooks, Alberta.

REGISTERED ½-ARAB MARE, 15 hands, 12 years. Proven C.H.S.A. Hunter—Jumper—Hack. After 6 p.m. 479-7692.

2 SHELTLAND PONIES, 3 YEARS old. One mare and one gelding, with bridles and halters. $225 or closest offers. 478-9493.

1 BLACK ANGUS BULL, 1 YEAR old, $200. 1 Hereford bull, 2 years old, registered, $350. 592-2379 after 5.

DONKEYS: JENNY MEDIUM sized, calm, good with children. Colt, 1 month, bright and beautiful, both healthy, $275. 478-6153.

FIR AND CEDAR FENCING OR jumping rails, 12-16' 10c per foot, 478-5872.

VERP NICE ENGLISH HOLBERG Saddle, $250 cOmplete, 592-1124, Mr. Carley.

LADIES RIDING JACKET, SIZE 10, breeches and leather boots, size 6½. 479-5945.

CUT YOUR OWN BUSH POLES. 2" and up, 50c and up. 743-5288. Cobble Hill.

BARNESBY HERNES SADDLE, good condition, $210. 652-3633.

DOUBLE HORSE TRAILER. $1000, 2980 Sooke Rd. 478-8141.

130 HEAVY EQUIPMENT AND MACHINERY

LORAINE CRANE, L40 MODEL C-W shovel front, backhoe, pile driving leads, clam and dragline buckets. Wrecking ball, and lots of extras, for information phone after 6 p.m. 748-8964 or 748-8225.

WANTED — USED DIESEL backhoe and loader in good condition for farm use. From $3,500 to $4,500. 112-743-5419 or 743-9466.

WANTED: 15-25 TON CRANE, ON track or rubber, pay cash, Ph. Courtenay, 334-4386.

FOR SALE MODEL 193 HIAB truck crane less pump highest offer accepted. 479-6612.

135 FARM IMPLEMENTS

IRON HORSE EQUIPMENT LTD. MASSEY FERGUSON 748-2809 IN STOCK
FARM
255 M-F diesel tractor
230 M-F diesel tractor
135 M-F diesel tractor
NEW INDUSTRIAL
65 forklift—instant reverse diesel
45 forklift—manual shuttle diesel
50—a M-F backhoe, rollover cab
40 AMI backhoe ROPS
20 loader diesel
FOR THE HOME GARDEN
Massey Ferguson riding mowers
Walk behind tillers
USED TRACTORS
68 Nuffeld 60 h.p. diesel
73 350 J. D. Crawler winch
Massey Ferguson 470 loader 1½ yard
Massey Ferguson 135 diesel
Ferguson 2085 tractor
Massey Harris Pony and Implements
9n Ford with blade.
THE PRICE IS RIGHT GOOD TERMS
Across from Farmers Market, 4 miles south of Duncan on Trans Canada Highway.

IRON HORSE EQUIPMENT LTD. 748-2809 The time to trade up to Massey-Ferguson Tractors, crawlers and farm implements. Also a good selection of used tractors available. COME IN AND MAKE A DEAL Open 6 days, 9-6. Across from Farmer's Auction, Trans-Canada Highway 4 miles south of Duncan.

135 FARM IMPLEMENTS

JOHN DEERE 1010 TRACTOR, front-end hydraulic loader, post hole digger, 3 pt. discs and blade. 652-1777.

MASSEY FERGUSON 35 DIESEL tractor, landscape rake and fertilizer spreader for sale. 642-3975.

148 LEASE VEHICLES

WE NOW HAVE AN EXCELLENT selection of new Datsun sedans, wagons, trucks, and 280Zs, as well as a large selection of Volvo's for short or long term leasing. For Terry Cramp, Lease Manager, McCallum Motors Leasing Ltd. 1101 Yates. 382-6122 or 592-9388. DL4849.

150 CARS FOR SALE

SHELBOURNE AUTOMART LTD. 1640 CEDAR HILL X RD. 477-9166 CHECK And COMPARE
74 PONTIAC Astre, 2 Dr., 4 cyl. 4 spd. Value plus $2595
73 VOLVO 144S 4 dr. 4 spd. clean and straight. $3995
73 PONTIAC Astre Wagon 2 dr. 4 cyl. auto, roof rack. $2050
71 MUSTANG MACH 1 429 Ram air auto. Muscle Galore $3195
69 BUICK Skylark 2 Dr. H.T. 350 auto., p.s., p.b. mags. $2395
69 MUSTANG 2 Dr. H.T. V8 auto. Clean Value Plus $2195
68 OLDS TORNADO 2 Dr. H.T. V8 auto., p.s., p.b., p.w, air cond Stereo. A Real Beauty $2295
"SPECIALS"
67 VAUXHALL 2 Dr. Wagon, new safety sticker. $695
66 EIPIC 4 Dr. Safety Sticker to Dec. 77 $135
63 METEOR 2-Dr. H.t. V8 std. mechanic owned, clean $695
TRUCKS
75 FORD F250-360 auto. p.s., p.b., radio, dual tanks, 11,000 miles. $4895
75 CJ-5 JEEP 4x4 convertible top, low mileage. $5395
74 FORD E200 12 Pass Van 302 auto., p.s., p.b., radio. $4895
74 TOYOTA Pick up, 4 cyl 4 spd. radio. canopy $3195
72 VOLKS 7 Pass. Bus. Clean value plus $3995
73 FORD Courier Pick Up Clean Value Plus $2395
69 VOLKS 9 Pass. Bus. $2495
BANK FINANCING O.A.C.
TRADES ACCEPTED
MANY MORE VEHICLES TO CHOOSE FROM
D-13682

'69 MERCURY MARAUDER X100 Limited Edition 2-door hardtop, buckets, console, automatic, power steering, power brakes, factory mags. Beautiful Luxury Car in excellent condition. Asking $1,600, phone 384-8191, 10 a.m.-7:30 p.m. Ask for Richard.

'72 CHEV KINGSWOOD, 9 PASS. wagon in very good condition. Compare this price anywhere in town $2,995. Gem Motor Sales Ltd. 480 Esquimalt Rd. 382-7195. D-0058A.

1963 NOVA 283 V8. CAM, PIStons, heads, 24 barrels, headers, M-22 trans, verti gate shifter, 5.57 posi rear end, flare job over rear tires. Asking $2,300. Call 382-8373 after 3 p.m.

'65 PARISIENNE DELUXE CUStom Sport, 2-door hardtop, 327 V-8, console automatic, bucket seats, fully powered, etc. Just tested, tuned and serviced. Must see and drive to appreciate. Asking $950. 478-7898.

BUY HERE — PAY HERE '68 PLYMOUTH S-W, auto., $250 down, 10 mo. pay $50. F.P. $750. PALM MOTORS LTD., D-13641. Instant "NO-RED-TAPE" Credit. 2936 Douglas at Burnside.

1967 SUNBEAM TIGER. EXcellent condition. 479-1055.

150 CARS FOR SALE

3233 DOUGLAS ST. 385-4121 LOW OVERHEAD LOW PRICES

73 COURIER Pick Up	$1677
72 FIAT 128	$1077
71 TOYOTA 39,000 miles	$997
71 COLT Wgn. Auto.	$1277
70 FIREBIRD Std	$2177
70 ENVOY Auto	$777
70 VW Deluxe	$877
69 DATSUN Wgn	$777
69 FIREBIRD Auto	$1995
69 VAUXHALL Auto	$577
69 BUICK Htp.	$677
69 MAZDA	$727
69 CORTINA	$475
68 DATSUN Pick Up	$677
68 CHEV. Wagon Auto.	$677
68 CHEVELLE Auto	$777
68 NEWPORT Htp "Air"	$977
68 NEWYORKER Loaded	$1377
67 COUGAR Auto	$1677
67 SKYLARK Auto	$1577
67 MINX	$577
66 COMET Htp	$777
66 RAMBLER Auto	$477
65 CUDA	$775
65 PONTIAC Convt	$277
64 VW	$275
64 PONTIAC Htp	$175
64 OLDS Htp	$175
64 ACADIAN	$375
64 RAMBLER Auto	$99
63 FORD Wag.	$150
62 VW	$275

MANY MANY MORE No Reasonable Offer Refused NO MONEY DOWN O.A.C. 385-4533 B. BOND D13527 J. BARNES 3233 Douglas St.

1972 MUSTANG CONVERTIBLE, light blue with white top, V-8, automatic, power windows, power steering, etc. 18,000 miles. Top condition. $3,500. Phone 477-2467.

1966 OLDSMOBILE, DELTA 88, 2-door hardtop, power windows, power steering, power brakes, 1 owner, excellent condition, $775. 656-1674.

'65 OLDS F85, IMMACULATE shape, new mags and rubber, high compression, headers, many more goodies. $1,650. No triflers. 592-7402.

YOU CAN'T FAULT THIS '69 Plymouth Sport Fury, 2-door hardtop, 56,000 miles, absolutely immaculate, needs nothing, 22 m.p.g. Offers to $1450. 478-7898.

1964 RAMBLER STATION wagon, 4 door, 6 cylinder standard, tested, needs a few repairs otherwise in exceptional condition. 383-9917.

MOVING MUST SELL, 1968 Beaumont four door, V8, auto, power steering, excellent condition, $1075. 652-3828.

1970 SUNBEAM ARROW AUTOmatic, excellent condition throughout 46,000 miles, offers, 385-7008, 75 Linden Ave.

MUST SELL,'68 FORD FALCON station wagon. Small 8, power steering, new tires, excellent running. Tested. $1495. 385-5475.

1971 TR6, OVERHAULED ENgine, bills to prove, $2400. 1974 mini, offers. 1961 Chev ¾-ton with 409. Offers 743-2611.

CLEAN 1971 TOYOTA THREE seat station wagon, radio and extras, $1950. 477-4160.

73 GREMLIN, ECONOMICAL, low on insurance, asking $2,395. 642-3490.

66 VOLKSWAGEN, GOOD CONDItion, new tires, tested, must sell, $800 or best offer. 592-7765.

74 GREMLIN X, 3 SPEED, radio, tape-deck, 17,000 miles. $3100 or best offer. 478-7881.

'68 DATSUN STATION WAGON, automatic, good rubber, $700 firm. 478-5136.

1969 CORTINA 1300 DELUXE, 2 dr. 4-speed, $1100, 598-7781 after 6 p.m.

1974 SUPER BEETLE, YELLOW, excellent condition. Michelins, radio, $2800 or offers. 384-1807.

'65 CHEVELLE CONVERTIBLE excellent mechanical condition. $1200. 382-1192.

'72 MARK IV LINCOLN, EXcellent condition, offers. 652-2038.

150 CARS FOR SALE

De Pape

76 CORVETTE
76 CADILLAC Seville
76 CADILLAC Coupe
75 CHEV Nova Auto-6
75 TR6
74 MGB
74 VEGA, auto.
73 HORNET, auto. 6

DePAPE

73 ASTRE, auto.
73 CELICA, 4-speed
73 MGB with hardtop
73 FORD Courier p.u.
72 LINCOLN MK IV
72 EL CAMINO SS
72 MERCEDES 4.5, air
72 CELICA ST 4-speed
72 CUTLASS 2 Dr. H.T.
72 PINTO 4-spd
70 BUICK Wgn, Air

DePAPE

70 COUGAR Conv
70 TORINO Conv
70 VOLKS. Van
69 DATSUN Rdstr. Conv.
68 DATSUN Wgn., auto.
65 ENVOY, 4 spd
65 GM VAN
14½ ft. BOAT w/40 h.p. eng.

DePAPE

Diagnostic Reports
Repair Invoices
Available on
ALL CARS

100% BANK
FINANCING O.A.C.

MANY MORE TO
CHOOSE FROM

De Pape

DePape Motors Ltd.
760 JOHNSON ST. 384-8035
DLR. D-1792

Strait MTRS

THAT LITTLE CAR DEALER
HAS BIG SAVINGS FOR YOU

ONE

70 Toyota Crown Station Wagon, local one owner car. Only 31,000 miles, automatic, radio, recent maintenance bills. Carries our 6-month warranty. Value Priced at $1,950.

TWO

71 Toyota Corolla 1600 Cpe., local one owner car. New brakes and very clean. Recent maintenance bills. Carries our 6-month warranty. Value priced at $1,675.

THREE

68 Chrysler NPT. (Cst.). A one-family car in very good condition. Recent maintenance bills, fully reconditioned. Carries our 6-month warranty. Value Priced at $1,180.

AND 9 MORE

70 PLYMOUTH Fury III	$1325
69 CHEVROLET	$1045
68 BARRACUDA	$1870
67 REBEL	$ 595
66 PLYMOUTH Belvedere	$ 975
66 FAIRLANE Squire STWGN	$1050
65 MUSTANG Fastback	$2175
65 BUICK	$575
65 PARISIENNE Cstm. Sport	$ 750

COME LOOK, AND BUY
YOUR CAR DL00041A
1513 QUADRA AT PANDORA
384-8191

67 PONTIAC GRAND PRIX and 68 PONTIAC 2-DR. HTP. Both reasonably priced. For further information please call SYD BURGESS at CORNELL-CHEV.-OLDS Ltd. 3050 Douglas 385-5777 or (Res.) 382-7387 D-13535.

1971 VALIANT
Good condition must sell $2000, tested to '77, 4 dr. sedan, V-8 automatic, 55,000 miles, winter and summer radials. 478-8442.

'66 BARRACUDA FASTBACK, REbuilt engine, still under warranty, excellent condition. Gold-white interior, call Collect 294-5565 Vancouver.

1973 CHEV IMPALA STATION wagon, 3 seat, air conditioned, cruise control, roof rack, 50,000 miles. $4200 or best offer. 658-8818 or 386-7921.

1975 VEGA HATCHBACK, 4,000 miles, as new, many extras, $3250. Appointment to see 384-1721, 477-0510. Sports Classic Cars, 2825 Bridge. D-1236.

'68 MUSTANG, 289, REBUILT AUtomatic transmission, new exhaust system, new shocks and springs, good condition. 384-8371.

1973 CORTINA, BEAUTIFULLY maintained, $1675. Appointment to see 384-1721, 477-0510. Sports Classic Cars, 2825 Bridge. D-1236.

1968 DATSUN, 4-DOOR, CLEAN, just tested, $775. Appointment to see 384-1721, 477-0510. Sports Classic Cars, 2825 Bridge. D-1236.

MUST SELL, 1971 DODGE COLT, 32,000 miles. A-1 condition. Many options. Must see. Will barter. 598-3189.

1974 CHEVELLE MALIBU 2-door hardtop, 21,000 miles. V-8 automatic, steering, and brakes, vinyl roof, $3500. 592-3540.

PRICED TO SELL, 72 FIRENZA Coupe, low mileage, mags, radio, good condition, $995. 595-5905, after 5 p.m. on weekdays.

66 CHEVELLE 4 DOOR, V8, AUtomatic, excellent shape, offers on $845. 388-5735 or 382-8012.

65 ANGLIA ICBC ECONOMIZER, many new parts, have bills 479-4487.

1966 VOLKSWAGEN, EXCELlent condition, $700. 592-2638 after 6 p.m.

1974 FORD LTD, LIKE NEW, best reasonable offer. 478-1332 or 478-0022.

1970 TOYOTA SPRINTER, MINT condition, new tires, $1,000 or best offer. 748-8771 Duncan.

'69 CAMERO SS 396, CUSTOM paint, performance extras, offers 388-5735 or 382-8012.

1974 FIAT 128 2-DOOR, 13,000 miles, AM-FM radio, Michelins, $2,700. 598-8358.

'71 VOLKSWAGON, 25,000 MILES, AM-FM radio, excellent condition. 382-9970.

1966 VOLKSWAGEN 1300, EXcellent shape throughout, Extra. 479-1700.

'74 HORNET, 16,000 MILES, NEW tires, must sell this weekend. Will accept offers. 386-8243.

1971 CAPRI 4 CYLINDER, 4 speed, very economical, $2000. 478-7296.

1948 OLDSMOBILE, EXCELLENT condition, $750. 382-4367.

1967 AUSTIN CAMBRIDGE, GOOD condition, $750. 385-8297.

1950 PONTIAC, GOOD SHAPE must be seen, 382-6949.

1969 MONTEGO, V-8, AUTOMATic, 384-3166.

150 CARS FOR SALE

Brian Holley MOTORS LTD.
FIAT
VOLVO
LANCIA

MARCH IN MAYFAIR

see our display of new
FIATS — LANCIAS
VOLVOS
March 1st thru' 6th

IMPORT PARADE

From Italy

75 FIAT 128 wagon, as new $4,195
75 FIAT 128 2 dr., 9,000 miles $3,395
74 FIAT 124 Spyder conv. $5,495
74 FIAT 128 Sport Coupe $3,395
73 FIAT 128 4 dr., dk blue $2,895
72 ALFA ROMEO Berlina 1750 $3,295
71 FIAT 124 Coupe, 5 spd, burgundy $3,395

From Germany

72 VW 411 wagon, auto., immac. $3,195
69 Rare VW Convertible, red, fantastic $2,695
56 VW Bug, original!!! $ 895

From Japan

75 Toyota Corolla 1600 2 dr. dk-blue $3,295
74 Toyota Celica ST, 5 spd., silver $3,895
73 Datsun 1200, auto, 2 dr, neat $1,895

From Sweden

74 VOLVO 145 wagon, std., dk green, $5,995
73 VOLVO 145 wagon, auto, $5,595
71 VOLVO 142 E, overdrive $3,895
71 VOLVO 145 wagon, std. $4,195
69 VOLVO 144 auto., 4 dr., fantastic $2,995
68 VOLVO 142 2 dr., 4 spd. $2,695

From Britain

69 ENVOY wagon, 4 spd. 38,000 miles $1,295
66 ROVER 2000, very original $1,695

SERVICE - PARTS
8 A.M. - 9:30 P.M.
MON thru' SAT.

Brian Holley

3319 Douglas
at Cloverdale
384-1161 Dealer Lic. D-3170

SELECT MOTORS

73 CADILLAC Sedan de Ville
73 MASERATTI Indy
73 MAZDA Pickup 1800
72 MERCEDES 300 Sel, 4.5
72 MERCEDES 380 Sel, 4.5
71 VOLKS 9-Pass. Bus
68 AVANTI II
68 MONACO 500 2-Dr. HT.
57 THUNDERBIRD
65 JAGUAR 3.8 Salon
64 AUSTIN A-110, 6 cyl.
63 MERCEDES 220 SE conv.'t

74 Mr. HONDO SPEED BOAT
with 455 cu. in 4-barrel

Financing Available
"WE BUY CARS"
950 YATES
382-8321; 384-1322

SELECT

MOTORS D-00090A

'57 CADILLAC 4-DR. HT. HAS had only two careful drivers for 79,000 miles. Almost a classic for only $1,795. Gem Motor Sales Ltd. 480 Esquimalt Rd. 382-7195. D-0058A.

'72 AUSTIN MINI. 34,000 MILES. Excellent condition. Good gas mileage, new mags, and radials, tach, 8 track deck. More options. For best offer. 592-3574.

75 HONDA CIVIC
Only 6,000 miles, as new $3,000
PAINTER MOTORS LTD.
837 Yates D-00346A
View by appointment only. 385-0122.

'73 JAVELIN, CUSTOM INTER- offer. 386-6681 after 6 p.m. week- ior, 38,000 miles, $3,900 or best days.

1974 MERCURY METEOR wagon, complete with trailer hitch, 479-1485.

1972 OLDS CUTLASS S, 2-DOOR hardtop, 350, V-8, automatic, PS, PB, crusematic. Phone 384-3165.

1973 FIAT 128, 4-DOOR SEDAN, AM-FM radio, Michelins. 658-8094 after 5.

59 544 VOLVO, COMPLETELY restored and rebuilt, tested, 592-4023.

1966 VOLKSWAGEN BEETLE, good shape, near new tires, $850. 592-6904.

73 GRAND TORINO SQUIRE wagon, most options, good condition, asking $3895. 385-3533.

'73 HORNET, LIKE NEW, ONLY 8,000 miles. 479-4208.

1974 JAVELIN AMX, A-1 CONDItion, $4,900 firm. After 12, 592-1941.

1973 MATADOR SEDAN, 360, offers on $1500, 2434 Cadboro Bay.

1969 BUICK SKYLARK. Phone 479-3829.

'66 CHEV STATION WAGON. $700. 478-9894 after 4 p.m.

1962 BUICK LE SABRE, 4-DOOR hardtop, offers, 479-7601.

69 GTX 440. 595-4997 after 6.

72 VEGA, GOOD CONDITION. Call after 5. 385-2285.

1972 MAZDA, GOOD CONDITION. Phone 388-4829 after 6.

'69 VW BUG. EXCELLENT CONdition. $1300 or best offer. 383-6203.

150 CARS FOR SALE

ENSIGN CHRYSLER PLYMOUTH

ENSIGN'S

CARS
CHECKED BY
CAR CLINIC
DIAGNOSTIC
CENTRE.

GOVERN-
MENT
INSPECTED

2-YR.
WRITTEN
WARRANTY

100 PER CENT
BANK
FINANCING
O.A.C.

73 Chrysler Newport
72 Montego MX S.W.
75 Valiants
74 Pontiac Grand AM
71 Valiant Duster
68 Olds Cutlass
70 AMC Hornet
71 Maverick Grabber
73 Chrysler Newport Custom
72 Volkswagen S.W.
75 Gran Furys
74 Pontiac Astres
75 Fury Sports
72 Fiat 124 Spyder convert.
74 Datsun B 210
75 AMC Pacer
72 Chev Biscayne
70 Chevelle Malibu
69 Chrysler Newport
72 Fiat 128 S.W.
74 Valiant Duster
72 Cougar XR7
68 Chrysler Newport
70 Duster 340
73 Volkswagen 411
74 Matador S.W.
71 Volvo Wagon
74 Fury IIIs
72 Oldsmobile 442
67 Beaumont
72 Montego
74 Toyota
75 Valiant Duster
74 AMC Matador
76 Cadillac Fleetwood
75 Fury S.W.
74 Volkswagen Bug
72 Dodge Polara
74 Volvo 145 S.W.
70 Olds Cutlass
71 Ford Galaxie
74 Fiat 128
71 Plymouth Fury
74 Mazda RX4
75 Valiant Scamp
74 Satellite S.W.
75 Cricket
75 Valiant Brougham

PLUS
MANY MANY
MORE

ENSIGN

Chrysler-Plymouth
Ltd.

DOWNTOWN
YATES at COOK

Dealer Licence number
D-495A

386-2411
Open Weekdays
Till 9:00

HORWOOD MAZDA

Inquire about our Demo Sale. Save Hundreds $$

SHOP AND
COMPARE

We have over 60 tested used cars all clearly priced to aid you the shopper.

IMPORT TRUCKS
69 DATSUN PU $895
72 DATSUN PU $1995
73 COURIER $2695
73 MAZDA PU and Timberland Camper $3995

GAS SAVERS
63 BEETLE $645
64 ENVOY Sedan $645
70 MAZDA Coupe $995
71 DATSUN $1295
70 VOLKS Beetle $1245
71 MAZDA $1495

100% Finance OAC
Bank Of B.C.

HORWOOD MAZDA
385-1451
810 Johnson at Blanshard
Dealer Licence D-3273

MUST SELL: 1969 PLYMOUTH Satellite. Excellent condition. 478-5607.

150 CARS FOR SALE

AMC

SALE! OF GREAT USED CARS!

Backed By The
AMC GOOD GUYS

72 HORNET 2 DR. 6 CYL. Std. trans. One owner!
$2295
SALE!

72 FIAT STN. WAGON. Quality and economy!
$2295
SALE!

71 MAZDA 616 SEDAN 4 spd. with radio.
$1695
SALE!

72 HORNET 2 DR. V-8, styled wheels, big tires, RACEY and READY!
$2495
SALE!

70 AMBASSADOR WGN. Loaded, including air!
$2495
SALE

72 DATSUN 510 STN. WGN. Economy plus room for the kids!
$2295
SALE!

72 CORTINA 2 DR. 4 spd. with radio.
$1995
SALE!

75 MATADOR SEDAN
One owner, like new. 6 cyl., automatic, power steering, radials, etc.
$4395.
SALE!

REG MIDGLEY MOTORS LTD.

736 Cloverdale
385-8756
Dealer Lic. D13-469

FOR THE OLDER CAR BUYER

A one-owner 1968 BUICK 4-dr. In top immaculate shape. Price $1495. To view call BOB HENNIGAN at CORNELL-CHEV-OLDS Ltd. 3050 Douglas, 385-5777. D-13535.

'69 VOLVO 142S B20, NEWLY REbuilt motor, carb, clutch and brakes. Reclining buckets, cloth upholstery, Michelin radials, low ICBC. Good mileage. Reliable reasonable. 595-5295.

1970 DODGE POLARA, EXcellent running condition, automatic, tested, new transmission, muffler. See it, drive it. No reasonable offer refused. Phone 384-4266.

65 RAMBLER AMBASSADOR, good shape, rebuilt trans., and rearend, good 327 motor, power brakes and steering, tested. $900 or offers. 383-6325.

73 MUSTANG
V8, automatic, power steering, power brakes, radio, excellent condition $3500 or nearest offer. 382-6262.

'69 VOLVO 144S, UP TO 35 MPG, immaculate condition throughout, $2,995 or nearest offer. 656-2288 after 6.

MUST SELL, LEAVING PROVince, 1975 Matador, with Brougham special. Only 15,000 miles, $5,000. Phone 743-2983 or 748-3761.

69 CORTINA 2-DOOR, 67 CORtina station wagon, 65 Chev. pickup with camperette. All need some work. Offers. 642-5314 after 5 p.m.

STUDEBAKER WAGONEER, 1965 standard, 283 V-8, running order, needs minor repair. 385-3638 after 5.

1964 CHEV. IMPALA, 4-DOOR. power steering, power brakes, radio, automatic 6, good condition $595. 477-4679.

1962 STUDEBAKER, GOLDEN hawk GT. PS, PB, auto. trans., radio, etc. $800 or nearest offer. 598-3590.

LEAVING TOWN, 1973 DART Swinger, 2-door hardtop. Original owner. 37,000 miles. Sacrifice — Sale price $3,150, 383-2882.

FOR SALE 1964 PONTIAC PARIsienne 2 door hard top 8 cylinder fair condition. Phone John after 6. 385-1662.

68 BEAUMONT CUSTOM 327 V-8 excellent condition and running order, $1800 or open to offers. 382-6652.

IMMACULATE '69 MUSTANG fastback, mags, 302 V-8, automatic, just painted beautiful blue. $2950. 478-2066.

1968 VAUXHALL STATION wagon, dependable and economical, rebuilt transmission, $850. 384-7950.

MUST SELL RED 1971 Mustang, 302 standard transmission. Black vinyl roof, mags, radials. $2395 or best offer. 652-5747.

1960 MERCURY STATION wagon, 6 cylinder standard, new clutch, good running order. Best offer. 383-8875.

1967 THUNDERBIRD, FORCED to sell, $1000. Will trade for Van or anything of value. 383-3845.

1975 GRANDE TORINO, POWER brakes, power steering, radio, under warranty, $4500 or best offer. 478-1109.

1966 VOLKSWAGEN BEETLE, excellent condition, just tested. 65,000 miles. $1095 or best offer. 598-3064.

1963 PONTIAC, $200 OR BEST offer. Mechanically sound. 6-cylinder automatic. 385-8997.

1970 DATSUN 1200 FASTBACK, immaculate condition, good gas mileage. Phone 382-7919.

1971 MAZDA 1800 4-DOOR SEDAN. Automatic. One owner. $1,100. Phone 652-2553.

1968 VOLVO AUTOMATIC, BUCKet seats, leather interior, good condition. Trade accepted. 384-2804.

'66 ISUZU BELLET, GOOD CONdition, good rubber, 79,000 miles, $800, 384-3317.

1975 MONTE CARLO, P.S., P.B., automatic, nice condition, $4800. will take trade. 598-7531.

LEAVING COUNTRY, MUST sell 1968 Buick Special, excellent condition, $1,300.. 477-5884, 595-8940.

1967 EPIC ENVOY, '69 ENGINE with rebuilt transmission, $450 or offer 592-2044.

1957 CHEV CONVERTIBLE, AUtomatic. 327. new paint, new top, $2500. 592-6654.

WANTED
1946 and under, prefer convertibles, phone Don 652-2083.

1961 BUICK, TESTED, $250. OR best offer, 478-0997 after 6.

1966 CHEV 6 CYLINDER, AUTOmatic power steering, 72,000 miles, $650. 385-5208.

150 CARS FOR SALE

peter pollen ford
FORD

7-DAY
MONEY
BACK
GUARANTEE

'74 PINTO Station Wagon, automatic $3295
'74 GRAN TORINO Elite, immaculate $4995
'72 TOYOTA Crown, hardtop $3095
'73 ASTRE GT $2495
'73 PONTIAC Station Wagon $2195
'75 MONARCH Ghia 2-door, 6 cylinder $4195
'72 CELICA St. $2295
'70 DATSUN $1595

TRUCKS

'75 DODGE "200" Clubcab, automatic $4995
'74 TOYOTA Pickup. Long box with deluxe camper $4795
'72 COURIER Pick Up $1895
'74 FORD 1-Ton Super Window Van $4895
'71 FORD ¾-Ton Pickup $2595

PETER POLLEN
FORD SALES LTD.
VICTORIA, B.C.
1060 Yates 384-1144
Dealer Licence
Number: 3073

EMPRESS
PONTIAC BUICK GMC TRUCK
Pontiac Buick LTD.

INTERNATIONAL
WARRANTY

12 MON.—12,000 MILE
POWER TRAIN
WARRANTY
INCLUDED IN THE PURCHASE ON THE MAJORITY OF OUR USED CARS

72 CHEVY II, 4-door sedan. Economical, 6 cylinder, automatic with power steering and low mileage. $2895

75 FIREBIRD TRANS AM. V8, automatic, power steering, power brakes, radio. $6495

70 PONTIAC LE MANS, 4-door sedan. V8, automatic, power steering, power brakes, radio. One owner and in excellent condition. $2595

72 OLDS CUTLASS, 4-door sedan. V8, automatic, power steering, power brakes and another one owner beauty, in excellent condition. $3095

71 PINTO. 2-door. Economical 4-speed, 4-cylinder with radio. $1895

73 MATADOR. 4-door sedan, V8, automatic, power steering, power brakes, radio. $2395

72 TOYOTA COROLLA, 1600, 2-door. Economical 4-cylinder, 4-speed. $1995

73 TOYOTA CELICA ST. 4-cylinder, automatic and radio. $3495

EMPRESS
PONTIAC BUICK GMC TRUCK
Pontiac Buick LTD.

382-7121
2867 DOUGLAS
AT TOPAZ

Dealer Licence D-447A

1974 VOLKSWAGEN BEETLE. Rear window defrost, new radio, roof rack, new snow tires and rims and chains. In excellent condition. Open to offers. 652-1762.

'64 COMET, REBUILT ENGINE 289, best offer takes. 478-7848.

1963 CHEVY II, OFFERS. 388-7311 or 385-6052.

'67 METEOR. $400. PHONE 479-5963.

'70 VIVA. 30,000 MILES, 4 SPEED, radials, tested. Offers. 388-5288.

150 CARS FOR SALE

McCALLUM
DATSUN
VOLVO

McCallum Motors Ltd.
1101 YATES AT COOK
382-6122 Dlr. Lic. D-13580

MAKE US A DEAL WE CAN'T REFUSE ON THE FOLLOWING CARS.

DOWNTOWN

74 PLYMOUTH DUSTER
74 VALIANT 4-door.
73 AMBASSADOR BROUGHAM 4-dr.
74 VOLVO 144 4-door

COLWOOD
1836 Island Highway
478-1741 Dlr. Lic. D3111

75 VEGA HATCHBACK
75 PONTIAC LeMANNS 2-dr. HT.
74 FORD RANCHERO 500
74 FORD ¾ ton pickup, auto.
72 THUNDERBIRD 2-dr. HT. Loaded.
67 ACADIAN BEAUMONT 4-dr., sdn., 6, auto.
72 TOYOTA 2-dr. S.W.
69 MAZDA 4 dr., S.W.

CREDIT Good Or Bad

WHO CARES
WE FINANCE
NO INTEREST
NO CO-SIGNERS

Let us help re-establish your credit. Separated, divorced, single, male or female. You qualify. Buy and pay at same location.

Instant
"NO-RED-TAPE"
Credit

Palm Motors

2936 DOUGLAS
AT BURNSIDE
Walk In Drive Out

Willie Motors

75 VALIANT 4-dr. auto.	$3995
75 FORD 4x4	$5495
75 PLYMOUTH Stn. Wgn.	$4995
74 GRAND PRIX	$5895
74 CHARGER	$4295
74 COUGAR	$4895
73 BUICK Century, Luxus	$3895
72 VW Station Wagon	$2495
72 TORINO 4-dr.	$2695
70 JEEP 4x4	$2995
71 CHEVELLE Stn. Wgn.	$2595
70 VW Van	$2995
69 FORD Van Camper	$2995
69 FORD 4-dr.	$ 895
68 CUDA Convertible	$1695
68 CORONET Station Wgn.	$1295
67 VW Beetle	$1395
67 NSU, Economy	$495
66 VW Beetle	$1395

WILLIE MOTORS LTD.
Dlr. D-7366
3240 Douglas at Cloverdale 382-2313

74 Maverick

Only 11,000 Miles

On this 6 cyl. Auto, 4 dr. Sedan, blue with matching interior. IMMACULATE throughout, only $3395. To see and test drive this car call HERB HILL at CORNELL-VHEV.-OLDS. LTD. 3050 Douglas St. 385-5777 or (Res.) 598-2159. D-13535.

MUSTANGS

'70 MACH I loaded	$1950
'68 289 AUTO, P.S., P.B.	$1650
'67 FASTBACK 390 4-spd.	$1550
'65 CONVERTIBLE 6, std.	$850

PAINTER MOTORS LTD.
837 Yates D-00346A
View by Appointment only. 385-0122

71 Pinto Auto.

Nice small car reasonably. Priced at $1995. To view and Test Drive Call SYD BURGESS at CORNELL-CHEV.-OLDS Ltd. 3050 Douglas 385-5777 or (Res.) 382-7387. D-13535.

NO INTEREST
'69 MAZDA 1200 2-dr. $300 down. 10 mo. pay $40. F.P. $700. PALM MOTORS LTD. D-13641. Instant "NO-RED-TAPE" Credit. 2936 Douglas at Burnside.

MUST SELL — '71 TOYOTA COrolla. New brakes, clutch, starter, tires, all in past year. First $1100. 595-4768.

1968
OLDS 442 MINT
382-5522, 595-2105

'66 METEOR HARDTOP, V8 AUtomatic, buckets and console, power steering, power brakes, radio. 642-3305.

1972 VEGA KAMBACK GT model, radio, show tires, deluxe interior, like new, 26,000 miles. Phone 595-8362.

75 MONTE CARLO WHITE vinyl roof over maroon, 8600 miles, loaded. New $6800. Sell for $5800 or small car and cash. 656-5837.

1970 V.W. BEETLE, LIME green with black interior, very low mileage, excellent condition, $1,795. 477-9183.

'65 MUSTANG CONVERTIBLE, rebuilt 302 automatic, mags, chromies, etc. Best offer. 478-3085.

BILL CARTER CARS LTD.
2538 Government, 385-1716
Large selection of economy cars.

1972 DATSUN 510, 39,000 MILES, $2,000 firm. 388-9319, 6 to 8 p.m., for Doug.

ART'S CAR SALES
See our selection of cars, trucks.
310 Bay St. D-3415 383-8302.

74 CAPRI V-6 FOUR SPEED, EXcellent condition, must sell, 595-6641.

1975 MINI, EXCELLENT CONDItion, loaded with extras, must sell by weekend. Offers. 479-1863.

68 VW BEETLE, GOOD TRANSportation, 2 extra tires, ski rack, $550. 595-6319. 2629 Currie.

1971 DATSUN STATION WAGON, $1,350. Phone 642-3320 or 385-8594 evenings.

1974 GTO, $3500 OR BEST offer. Phone 478-7803.

60 VW NEW PAINT, BRAKES, trans, and tires, 386-8010.

1976 GRAND PRIX
All options, $8,995. 383-7564.

150 CARS FOR SALE

Speedway MOTORS LTD.
AUDI PORSCHE
VOLKSWAGEN

L-O-O-K

1971 LTD station wagon, 10-passenger, loaded with air conditioning, power steering, power brakes, radio, vinyl roof, deluxe roof rack.
WAS $3495
This Weekend
$2,695

1970 VW station wagon, automatic, fuel injected, rebuilt engine with 6 month, 6,000-mile warranty.
WAS $2,895
This Weekend
$2,195

1970 TOYOTA Corolla sprinter, clean economical, 4-speed, radio, low mileage.
WAS $1595
This Weekend
$1,295

PLUS

55 others to choose from

EXAMPLES:
75 Porsche 911 Targa
75 Pontiac Firebird
75 Toyota Corolla, auto.
74 Toyota Celica
74 Porsche 914 2 litre
74 Westphalia camper
74 Dodge motorhome
73 Cougar XR7
73 T-Bird
72 VW 7-pass. bus.
72 VW camper
72 MG Midget
71 Chev S.W.
71 VW crew cab
70 Volvo 144S
70 Datsun At, 19,900 miles
69 Mustang
69 Plymouth GTX
69 Austin 1300
68 Austin Mini-wagon
68 Dodge Dart

DOWNTOWN

971 Yates Street
at Vancouver

Dealer Licence No. D-00486A

385-2415

Parkdale
FIAT
SAAB

70 TOYOTA Corona MkII, radio, 4-dr. local car $1484

72 VW DORPER camper, Blaupunkt radio, tested $4963

74 FIAT 128 SL coupe, radio, tested $3187

100% BANK FINANCING
12.75% O.A.C.

ALL CARS GOVERNMENT
INSPECTED
OPEN 9 a.m. - 6 p.m.

PARKDALE MOTORS LTD.
2151 BLANSHARD
By Memorial Arena
386-2277 D.L. 26177

J. C. MOTORS

73 BUICK V8 auto	$3795
73 MAZDA ROTARY	$2395
73 MUSTANG V8, auto.	$3795
71 MONTEGO Ht. V-8 auto	$2295
71 VEGA Hatchback	$1795
69 MUSTANG, V-8, auto	$2595
69 CHARGER, V8, auto	$2495
69 FAIRLANE GT. Auto.	$1695
68 CHEVELLE Wgn, 6 auto.	$1695
68 FORD Sedan V-8 auto.	$1395
68 BUICK Skylark, htp.	$1695
68 CAMARO 327 V-8 auto	$2195
67 FIREBIRD V-8 auto	$2395
67 COUGAR V-8, auto.	$1995
66 PLYMOUTH Satellite	$1195
66 MUSTANG 6, auto.	$1695
65 BUICK sedan	$995

J. C. MOTORS Ltd. D-00115A
837 YATES ST. 384-0921

$2,000
1970 TORINO GT
Good condition, power steering, power brakes, bucket seats, air-conditioning, 351 Cleveland. 383-3813 or 386-1666.

IMMACULATE
1968 Barracuda fastback, new paint, new tires, automatic, radio, one owner, low mileage. 382-5522, 595-2105.

YOU CANNOT GET A BETTER deal. Must sell. 1967 Cortina GT. Any reasonable offer will not be refused. 382-4766 after 6 p.m.

1969 BUICK LASABRE, 4-DOOR hard top, automatic, air-conditioning, excellent condition. $1,900. 479-2156.

'65 COMET, NEW 289 AND transmission, big tires, mags, extras. Phone after 6 p.m. 477-2181 or view at 4378 Fieldmont Place.

1968 CORTINA GT, RADIALS, EXcellent condition. $1,000 or best offer. 385-1190.

'65 OLDS 2-DOOR HARDTOP, All power. Best offer. 382-9546, 384-8982.

'74 GTO 350 HURST 4-SPEED. Console. 20,000 miles. Offers. 477-4317.

'69 MERCURY MARQUIS SEDAN, hardtop, power equipped. Economical. low mileage. 384-4237.

70 FORD WAGON VERY CLEAN, best offer takes it, 478-7560.

1969 VAUXHALL VIVA, 34,000 miles, $795. 479-4068.

'69 BARRACUDA, LOADED, EXcellent, $2375. 479-2629.

150 CARS FOR SALE

SUBURBAN MOTORS

NORTH
ON DOUGLAS

HOME OF
LINCOLN, MERCURY,
MONARCH, METEOR,
MONTEGO, COUGAR,
COMET, BOBCAT,
'76 CAPRI II AND
FORD TRUCKS!

CHECK THESE PRICES AND SAVE!

73 METEOR, 2 door hardtop. V8, automatic, power steering, power brakes, radio $2795

73 MUSTANG 2 door hardtop. V8, automatic, power steering, power brakes, radio $3595

75 VALIANT 4 door sedan, 6 cylinder, automatic, power steering, radio $3995

75 TORINO wagon, V8, automatic, power steering, power brakes $4195

73 MAVERICK GRABBER, V8, automatic, radio $2395

75 GRAN TORINO, V8, automatic, power steering, power brakes, radio $4395

71 VEGA wagon. Economical 4 cylinder, 4 speed, and tape $1595

WIDE OPEN
UNTIL 9 P.M.
MON. THRU FRI.
6 P.M. SATURDAYS

SUBURBAN MOTORS
3377 Douglas St. 386-6131
Dealer Lic. D13-474

DEMONSTRATOR
CLEARANCE

MARINA M.G.B. TR-7

SAVE!!
BUY NOW!!

1975 DODGE ½-ton Pickup
1974 VEGA Hatchback
1974 GREMLIN
1974 VW Superbeetle
1974 T-BIRD
1974 TRIUMPH TR-6
1974 TRIUMPH Spitfire
1974 MARINA 2 dr.
1974 MARINA 4 dr.
1973 JAGUAR XJ-6
1973 VW Beetle
1972 TRIUMPH TR6
1972 AUSTIN Mini
1971 GREMLIN
1971 VOLKSWAGEN
1970 MAVERICK
1970 TORINO GT.
1970 CAMERO
1969 ACADIAN
1969 AUSTIN 1300
1969 AUSTIN "1800"
1969 MAZDA "1500"
1969 OLDS F-85
1969 RENAULT R-16
1968 VOLKSWAGEN
1967 ROVER "2000" TC
1966 CITROEN
1966 FALCON

PLIMLEY

BRITISH CAR CENTRE
1010 Yates 382 9121

VICTORIA, B.C.
Dealer Licence
Number D-177

TRUE LUXURY

1972 OLDS TORONADO. Many many options including factory air only 31,500 miles on this locally owned auto, price $4695. To view call BOB HENNIGAN at CORNELL-CHEV-OLDS Ltd. 3050 Douglas, 385-5777. D-13535.

1973 THUNDERBIRD
Power everything plus air conditioning AM-FM stereo, leather interior, custom trim and radial tires. 38,000 miles, closest offer to $6400 takes. 386-1600.

'61 SUNBEAM ALPINE, 1500 CC rebuilt engine, new exhaust, shocks, new tires, wire wheels, hard top, good condition. 478-3643.

1962 PONTIAC 4 DOOR, 6 CYLINder, standard, tested till Feb. 77, $350 or best offer 479-3206.

1964 VOLKSWAGEN BUG, TESTed, till 77, new exhaust system. 477-3845.

VW DUNE BUGGY, NEW FRONT end, brakes and tires. Needs motor. $200. 386-0147 after 5 p.m.

'69 DATSUN, '65 PONTIAC, offers. 386-0818.

150 CARS FOR SALE

You Can Expect
A Great Deal
From

Cornell
CHEV/OLDS
Cadillac
CHEVROLET TRUCKS
Sales/Service 385-5777

OPEN 'TIL 9 P.M.

ISLAND'S FINEST SELECTION

"Your Reasonable
Offer Accepted"

ALL CARS AND
TRUCKS TESTED

67 GRAND Parisienne
67 PONTIAC
67 CHEVELLE 4-Dr.
67 VAUXHALL 2-Dr. 4-Sp.
67 DODGE Coronet Stn. Wgn.

68 CHEV Stn. Wgn.
68 CORVAIR 2-Dr.
68 JAVELIN 2-Dr. Htp. 4-Sp.
68 VAUXHALL Stn. Wgn.
68 PONTIAC 4-Dr.

69 FIAT Spyder
69 CHEV 4-Dr. Htp.
69 DART 4-Dr.
69 CHRYSLER 4-Dr. Htp.
69 FORD 4-Dr.
69 COUGAR 2-Dr.

70 TORINO Squire Wgn.
70 PONTIAC 2-Dr. Htp.
70 OLDS 2-Dr. Htp.
70 CHRYSLER Stn. Wgn.
70 METEOR 2-Dr. Htp.
70 TOYOTA Crown Wgn.

71 CADILLAC de Ville
71 METEOR Htp.
71 CHEV 4-Dr. Htp.
71 MAVERICK
71 FORD Stn. Wgn.
71 DATSUN 510
71 GREMLIN 2-Dr.
71 TRIUMP Spitfire Htp.

72 PINTO 2-Dr.
72 MAZDA 1800 Stn. Wgn.
72 FORD Custom
72 TOYOTA 4-Dr.
72 FIAT 128
72 FIRENZA
72 OLDS Toronado

73 CHEVELLE 2-Dr. Ht.
73 OLDS Delta Htp.
73 CHEVELLE Stn. Wgn.
73 OLDS Custom Cruiser
73 CORTINA GT
73 TORINO Stn. Wgn.
73 CADILLAC
73 VEGA Hatchback
73 CHEVELLE 4-Dr.
73 VALIANT 4-Dr.
73 CADILLAC Coupe DeVille

74 ELDORADO
74 OLDS Delta 4-Dr.
74 CHRYSLER 4-Dr. Htp.
74 PONTIAC LeMans
74 PINTO Stn. Wgn.
74 CAPRICE Stn. Wgn.
74 MAVERICK 4-Dr.
74 OLDS Cutlass 4-Dr.
74 VEGA Estate Wgn.

75 VW Beetle
75 MONZA
75 VALIANT 4-Dr.
75 MATADOR 2-Dr. Htp.
75 CHEVELLE 4-Dr.
75 IMPALA 4-Dr. Htp.
75 VEGA Hatchback
75 NOVA 4-Dr.
75 CHEVROLET 4-Dr. Htp.

TRUCKS

75 DATSUN Long Box
75 FORD Bronco
75 FORD Chateau 8-pass. Only 2,200 miles
74 FORD ¾-ton
73 CHEV ½-Ton Pickup
73 FORD ½-ton
72 VEGA Panel
71 VEGA Panel
71 GMC ½-ton Pickup
70 VW Day Camper
69 CHEV Panel
69 CHEV ½-ton

CORNELL

CHEV - OLDS LTD.
3050 Douglas — 385-5777
Dealer Licence D-13535

1970 LINCOLN MARK III NEW paint, new exhaust system new brakes, new shocks, fully equipped, in excellent condition. $6500 or closest offers, 478-9493.

'73 CORTINA L SPORT COUPE, 2000 CC motor, excellent condition. Must sell, leaving country. Financing can be arranged. 478-0558.

1064 IMPALA SS 350 AUTO. power steering power brakes, mags, radials, stereo, offers, 595-6991.

'71 PINTO 2000 CC ENGINE, manual transmission, snow tires, other extras. Low mileage. Excellent condition. One owner, $1700. 598-2475.

'65 PONTIAC, RUNNING, AS IS, $125. '57 Hillman, check until Oct. '76, $125. '58 Wolesley, runs good, $80. Phone 652-1970.

1970 CHEV IMPALA HARDTOP, V-8, power steering and brakes, no rust. $1,650. Will take trade. 477-8035.

1970 MAZDA ROTARY SPORTS Coupe. Bucket seats, radio, 4-speed stick shift, wide ovals, mags. 382-3045.

'70 GREMLIN, EXCELLENT shape, low mileage, 6 cylinder automatic, best offer. 386-0818.

'66 CANSO, 283 4-SPEED, SECond owner, very clean. Asking $2500. 595-4623.

'63 CHEV NOVA STATION wagon, tested, runs. First $150 takes. Phone 385-1661 after 5 p.m.

1966 TOYOTA CROWN WAGON, excellent shape, best offer, tested, 652-2351.

MUST SELL 1962 OLDSMOBILE, as is, $150. 478-0146 after 5:30 p.m. Ask for Mickey.

150 CARS FOR SALE

THREE POINT MOTORS

Mercedes-Benz DATSUN

75 BMW 530 I
Metallic blue, automatic, sun roof, radio, stereo tape, 5700 miles. $11,995

75 280 Z 2+2
White with gold accent, automatic, sun roof, 4,500 miles $7,995

74 AUDI 100 LS
Green, automatic, sun roof, radio, 13,500 miles $5,395

74 VOLVO 142
Dark green, radio, 21,000 miles $5,295

74 OLDSMOBILE
Burgundy Omega hatchback, radio, 22,500 miles $4,395

74 MERCURY
Gold Bobcat hatchback, radio-tape deck, Michelin radials, etc. $3,595

74 DATSUN
Like new pickup with radio, heavy-duty bumper, truck mirrors $3,395

73 CHRYSLER STATION WGN.
Air conditioning, automatic, power steering, power brakes, power windows, power lock, custom roof rack $4,295

73 TOYOTA
Metallic olive green Corona hardtop, 16,500 miles $3,395

73 TOYOTA
Hilux pickup, heavy-duty bumper, truck mirrors, radio $2,895

73 TOYOTA
Gold Cirolla 1600 coupe, radio $2,795

72 DATSUN 240 Z
Metallic blue, white interior, front spoiler, mags and Michelins $5,395

72 VOLKSWAGEN
Metallic green, roomy 411 sedan, sun-roof, Michelin radioals $3,795

72 MAZDA
Orange 616 sedan radio $2,595

72 DATSUN
Light blue 1200 two-door automatic $2,495

72 VOLKSWAGEN
Yellow Super Beetle, radial tires, tape deck $2,495

70 RAMBLER
Metallic copper Rebel SST, black vinyl roof, automatic, power steering radio $2,195

70 MAZDA
Gleaming white 1500 sedan, radio $1,995

68 TOYOTA
Clean, red, station wagon $1,695

68 VAUXHALL
Clean, green, Victor four-door sedan $995

67 CORTINA GT
Only 61,000 miles $995

66 BEAUMONT
Automatic, radio, 65,000 miles $1,595

64 DODGE
Automatic $595

2620 GOVERNMENT at HILLSIDE 385-6737
Dealer's Licence D1925

S&H TOYOTA

75 TOYOTA COROLLA 4 dr. Auto. Radio $3895.
75 VALIANT CUSTOM 4 dr. sdn. Auto. $4495.
75 COROLLA WAGON 4 spd. Radio $3895.
74 GREMLIN 2 dr., 6 auto. $3195.
74 TOYOTA Mark II 2 dr. HT., 4 spd. $4395
73 MAZDA RX2 2 dr. $2495
72 COROLLA 1600 4 dr. $2195
71 COROLLA WAGON
69 AUSTIN 1100 auto. $1495.
68 OLDS CUTLASS 2 dr. HT. Bucket seats $1995.
68 CORTINA 4 dr. sdn. Very clean $1095.

TRUCKS

74 FORD ¾-TON Camper special, low miles $4995.

74 DODGE B200 VAN Partly camperized $4395.

74 HILUX PICKUP. 1 owner $3395.

72 HILUX PICKUP Canopy. Low miles $2695.

71 HILUX PICKUP $1695.

Saunders and Hitchman
Sales & Service Ltd.
2040 Cadboro Bay Road
At Fort and Foul Bay
Dealer Lic. D-13433
592-2471

65 VALIANT, EXCELLENT MEchanical condition $650 or best offer. 386-3620.

FOR SALE: 1968 PLYMOUTH Satellite. $400. Minor body work. 478-6736 after 5 p.m.

'67 CHEVELLE (IMMACULATE) new tires, new mags, new paint. Must sell this week. 656-6260.

1967 MERCEDES 230S RECENT motor overhaul, recently tested, good condition. 656-3614.

75 BUICK SKYLARK, EXcellent, trades? 384-3474.

150 CARS FOR SALE

DOUGLA

VOLKSWAGEN

PORSCHE

AUDI

TEST DRIVE '76 RABBIT AND SCIRROCCO

GOOD SELECTION AVAILABLE

Premium Used

75 DODGE DART, 2-door, hardtop, 6 cylinder, automatic, power steering, radio. $3995

75 VALIANT BROUGHAM, 2-door hardtop, 6 cylinder, automatic, power steering, power brakes, and low mileage! $4695

74 PONTIAC VENTURA 4-door, automatic, power steering, power brakes, radio. A clean, low mileage unit! $3995

74 FIAT 128 SL. 4-speed, radio. $2895

74 VW 412 wagon. 4-speed, radio, 25,000 miles. $4295

73 VEGA GT. 4-speed, radio, rear spoiler. $2595

73 PINTO SQUIRE wagon. Automatic, radio, factory air. $3195

70 VW BEETLE. 4-speed, radio, radial tires. $1895

69 VW BEETLE. 4-speed and radio. $1795

68 VAUXHALL. 4-speed, radio. $595

68 VW BEETLE. 4-speed and radio. $1695

66 VW BEETLE. 4-speed and radio. $995

42 '74 and '75 USED VW
Sunbugs, Supers, Customs and Automatics from $2595 - $3695
All Radio Equipped!

100% Verified Warranty on These Units!

INQUIRE NOW!

100% FINANCING O.A.C. SCOTIA PLAN

Douglas Volkswagen Ltd.
Porsche - Audi
3329 Douglas Street
388-5466
Dealer Licence 00341A

'68 BUICK GS 350 2-DR. HT. A beautiful little car with low mileage for only $1,995. Gem Motor Sales Ltd. 480 Esquimalt Rd. 382-7195. D-0058A.

'74 VW SUPER BEETLE, TAPE deck, radio, low mileage only $2,695 Gem Motor Sales Ltd. 480 Esquimalt Rd. 382-7195. D-0058A.

1966 CAPRICE WAGON
396 cu. in. turbo 400, roof rack, tinted glass, PS. PB. air conditioning; Cragar mags, etc. Offers or trades. 383-0681.

48 MPG
'72 MG Midget, good condition, call 478-0645 after 5 p.m.

72 BROUGHAM MARQUIS FACtory air, power steering, power brakes, power windows, new tires, cruise control, excellent condition best offer. 598-7560.

'72 VEGA DELUXE GT, LOW mileage 4 speed, flawless condition, Tested 1977, best offer. 477-4832.

71 TOYOTA MARK II GOOD CONdition, 2 door hard top, 4 speed bucket seats, tapedeck, low mileage, $1,450. Offers. 479-6824.

1964 CHRYSLER, PUSH BUTTON, automatic, in good condition. Running order. Price $600 with spare parts. Call after 5. 384-7335.

1969 COUGAR, 4-SPEED, 351, ILluminator model. New paint, tires, very clean, $2800. 595-4882 after 6 p.m.

1974 ASTRE HATCHBACK AUTOmatic and extras 17,000 miles, $3,100. Phone 382-3856 or 477-5685.

'67 MUSTANG 390 COBRA GT REbuilt motor, new transmission, extras. Phone after 4:30, 384-8391.

$375
1966 Dodge Monaco, 2-door hardtop, Phone 385-7748.

67 PARISIENNE 327 V-8, RADIO, rear speaker, at. ps. wire wheels. $495. 384-1274.

1968 ROVER TC 2000, RADIALS, excellent condition. $1,600. 595-1001.

1966 VAUXHALL VIVA, GOOD condition. $395. 652-5853.

150 CARS FOR SALE

VICTORIA DODGE CHRYSLER ON YATES

"HAS THE BEST" "FOR YOU"

REMEMBER
When You Buy a 1971 Car or Newer

We Give You
30 Days or 1000 Miles
100% Power Train Warranty
At No Cost to You

3 Years Oil Changes
As Per Manufacturers Specifications

COMPARE OUR EXCELLENT SELECTION OF RECONDITIONED VEHICLES

1975
Ford Granada 4 dr. sdn.
Volvo 245 Station Wagon
Dart Swinger 2-Dr. H.T.
Ford Maverick 4-Dr. Sedan
Dodge Tradesman B200
Toyota Corolla Stn. Wagon

1974
Comet Deluxe 4 dr. sdn.
Dart Custom 4 dr. sdn.
VW 1600 Deluxe
Satellite 2-Dr. Sport
Dodge Tradesman B300
Coronet Crestwood sw.
Coronet Crestwood sw., air

1973
Toyota Celica ST
Chevrolet Impala 2 Dr.
Dodge Tradesman B200
Cutlass Supreme 2-Dr.
Ford LTD. Brougham, air
Olds Cutlass Supreme H.T.
International ¾ Ton pu.
Charger S. E. 2-Dr.

1972
VW Baja Special
Hornet Station Wagon
Olds Cutlass 2-Dr. H.T.
Meteor Montcalm, 2-Dr. H.T.

1970
Chev Impala 2 dr. H.T.
Toyota Corona Mark 2 sdn.
Pontiac Parisienne 2 dr. H.T.
Land Rover
Coronet 440, 4-Dr. Sedan
Pontiac 4-Dr. Sedan
Maverick 2-Dr. Sedan

No Reasonable Offer Refused

Bank Financing Available at 13.5% Interest on O.A.C.

ALL UNITS PRICE TAGGED

VICTORIA DODGE CHRYSLER
819 YATES 384-8174
Hours Mon.-Fri. 9-9, Sat. 9-6
(Dealer Licence No. D 13501

B. MADSEN MOTORS LTD.

75 CAMARO	$4695
75 SWINGER	$3995
74 TOYOTA 1200	$2495
74 CHEV Impala	$3995
70 CHEVELLE WAGON	$2495
70 GMC pickup	$2250
69 ENVOY wagon	$595
68 CORTINA sedan	$1295

OVER 30 VEHICLES IN STOCK NOW

2691 SOOKE RD. D.L. 13456 478-5011

SMALL CAR CENTRE
4 VWs, 6 PONTIAC ASTRES and assorted imports. Most coverel with a 12 month, 12,000 mile power train warranty. Reasonably priced and in prime condition. For more information and a good deal, contact MIKE CASTLE at EMPRESS PONTIAC BUICK LTD., 382-7121, or res. 477-1354. Dealer Lic. 447A.

CHEVY NOVA
1972, 4 door sedan, very low mileage and extra clean. 6 cylinder automatic, power steering. For information on this premium auto, contact BARRY FOSS at EMPRESS PONTIAC BUICK LTD., 382-7121, or res. 595-6703. Dealer Lic. 447A.

73 CELICA ST
4-speed, AM-FM radio, only 23,000 miles. A beauty at $3395. To view and test drive call SYD BURGESS at CORNELL-CHEV-OLDS Ltd. 3050 Douglas. 385-5777 or (Res.) 382-7387 D-13535.

WE FINANCE ANYONE
'64 METEOR, auto., $125 down, 6 mo. pay of $40: F.P. $365. PALM MOTORS LTD. D-13641. Instant "NO-RED-TAPE" Credit. 2935 Douglas at Burnside.

64 GTO
White with black interior, 60,000 miles on car. M21 transmission completely rebuilt and balanced 389, 10,000 miles on motor and have all bills $2500. 477-1344.

1971 MAZDA STATION WAGON, radio, radial tires, very good condition, tested 'til March '77. $1,500. 595-3624 or 642-3979.

1973 FORD SQUIRE WAGON, P.S., P.B., radio. Only 20,000 miles, like new. Phone 477-4685.

'68 BUICK LE SABRE, ONE owner, good mechanical condition, offers on $1,600. 479-2162.

'68 FORD 2-DOOR HARDTOP, good condition, $1,000 or best offer. 592-6923.

'72 PLYMOUTH SATELLITE STAtion wagon, good gas mileage, $3400, 595-5597 between 5-7.

68 FAIRLANE 500. 2-DOOR hardtop, V8, auto., power steering, ph. 598-7570. Greg.

CHEV IMPALA, DR. H. GILL, 3008 Cadboro Bay Rd. to view phone. 592-9720.

1969 MUSTANG
6 cylinder, automatic, radials, radio, excellent condition. 477-6145.

1966 ENVOY EPIC, 52,000 MILES, 40 m.p.g., test until Nov $475. 652-3852.

1975 TOYOTA COROLLA WAGON, standard, radio, white, 6,500 miles. $3,895. 477-1607.

1968 FIAT 124 SEDAN, 4 SPEED, $550. 477-1218.

'68 ACADIAN, NEW PAINT. Phone 382-6516.

150 CARS FOR SALE

METRO TOYOTA

B.C.A.A. Inspected Used Cars FOR YOUR PROTECTION

73 Ventura
72 Barracuda
73 Corona, Wgn.
72 Maverick
73 Hilux, P.U.
74 Nova
75 Granada
70 Corona
63 Corvette
74 Monte Carlo
75 TR 6
73 Corolla
72 T-Bird
72 Celica
70 Corolla
74 Comet
73 Mustang, F.B.
73 Corona
73 MK II
74 Maverick

RECONDITIONED TO B.C.A.A. SPECIFICATIONS! Reports Supplied With Every Car

72 Datsun
74 Pinto Squire
74 Astre, Wgn.
69 Cougar XR 7
73 Corona
71 Comaro
74 Mazda, Wgn.
72 Nova
69 Z28
74 Datsun P.U.
73 MK II, Wgn.
73 Duster
70 Nova
72 Charger
67 GTO
72 Torino
74 Dart
70 Duster
71 Skylark

OPTIONAL 100% POWER TRAIN WARRANTY AVAILABLE

100% FINANCING AVAILABLE O.A.C. AND REMEMBER! ALL REASONABLE OFFERS ACCEPTED!

OPEN 9 - 9

CALL NOW! 386-3516

Metro Toyota Ltd.
625 Finlayson
Dealer Licence D3676

METRO TOYOTA

1974 BUICK CENTURY REGAL one ower. Immaculate condition with every conceivable option. Nearest offer to $4,750. Can arrange financing 383-9096 after 6 p.m.

ONE OWNER 1970 PLYMOUTH Fury III two door hardtop, V-8 automatic, powtr steering, power brakes, radio, and vinyl roof, four new tires, must sell, $1600 or best offer, 592-1182.

VERY RARE 1964 COUPE DE Ville. Power steering, brakes, seats and windows, auto-dimmers, posi-traction, air conditioned. Ready for paint. Needs some work. $550 or best offer. 384-4373.

1974 VOLKSWAGEN BEETLE, Rear windows defrost, new radio, roof racks, new snow tires and rims and chains. In excellent condition. Open to offers. 652-1762.

'71 DUSTER, V8 AUTOMATIC, power steering, excellent condition 598-6562.

'72 DODGE DART 4-DOOR. Radio, excellent condition. one owner. $2195. 592-2326.

1965 CHEVY II NOVA 6, AUTOmatic, radio, power steering. Excellent condition. $850. 383-9298.

'67 FOUR-DOOR DATSUN, TESTed, new tires, good condition, 477-2409.

$1995
1974 Vega, automatic, radio, good condition. Phone 385-7748.

$150
1962 Rambler, 4-door sedan, Phone 385-7748.

1975 JEEP CJ5, 8,800 MILES. Take over payments. Phone 388-5663.

1970 DATSUN 4-DOOR, EXCELlent condition. Tremendous buy. $950. 478-9706.

'69 BUG. BEST OFFER. CALL 383-0852.

1971 TOYOTA, NEEDS MINOR body work. Offers. 383-4447.

MECHANIC'S SPECIAL
1963 Dodge Dart, offers. 656-4085.

'72 MINI, MUST SELL. 595-2809

1965 PONTIAC, TWO-DOOR hardtop, Parisienne. 1265 Acton St.

1975 HONDA CIVIC HATCHBACK, 8,000 miles. offers. 478-0064.

150 CARS FOR SALE

STUDENT MUST SELL 68 BUICK Special deluxe, 350 V-8, excellent condition $1500. Phone after 5 p.m. 386-0161.

'67 COUGAR, 289, 3 SPEED AUtomatic, P.S., mags. $1,200. 595-6994.

'67 PONTIAC 2 DOOR, US MAGS, $695 or best offer. Phone after 3:30. 478-1398.

1966 RAMBLER AMERICAN STAtion wagon, standard, $450. 385-2855.

151 SPORT, IMPORT CARS

5 SPEED
Test drive the NEW 1976 VEGA SPEED NOW IN STOCK. You can order a sport coupe with radial tires and the colour of your choice for as little as $3997. Please call FRANK DREW and ask about the GM "BONUS BUCKS" demonstration. CORNELL CHEV-OLDS Ltd. 3050 Douglas St. 385-5777 or (res.) 656-3288 DL 13535.

TRIUMPH SPITFIRE
1971 HARDTOP, with additional soft top, radio, 2 extra mounted spare tires, only $2395. To view call HERB HILL at CORNELL-CHEV-OLDS Ltd. 3050 Douglas. 385-5777 or (Res.) 598-2159. D-3162.

'68 MIDGET, 57,000 MILES, TESTed. Mechanically faultless. Bills to show over $1000 work. New top and roll-bar. No rust. Worth, $1700, asking $1400. 598-6552.

73 BMW 2002
Automatic, immaculate condition, 40,000 miles. Deep green with tan, $5000. Serious buyers only. Phone 386-8296 or 385-0679.

'69 ROVER TC 2000, FULLY REconditioned. New transmission, bearings, brakes, clutch, shocks and radials. And more. Asking $2,500. 592-0873.

'60 MORGAN ROADSTER
Mint condition. Call now! Metro Toyota Ltd., 386-3516. Dealer Lic. D3676.

'72 VOLVO 142E, 60,000 MILES, Cibie driving lights, AM-FM stereo, overdrive, electronic ignition, 5 radial tires, new engine. Asking $3,250. Phone 382-6867.

BEAUTIFUL BLUE '72 MGB, low mileage, excellent condition, 2 tops. Offers to $3,400. View at 1220 Newport Ave. 598-5515.

1974 DATSUN 260Z, 2+2, 4-SPEED, AM-FM radio, mag wheels, radials, 7,000 miles. Forced to sell, $4,995. 652-3882.

'75 CORVETTE STINGRAY, 8,000 miles. Showroom condition. Loaded. Financing available. $8995. Offers? 383-3865 or 595-2413.

1974 DATSUN 260Z, 12,000 MILES, gold with white interior, mags. Very clean. Best offer over or around $5,000. 477-3679.

64 RENAULT STATION WAGON Cibie head lights new brakes 40 MPG, well maintained, tested until Feb. '77. $450. 656-6102.

HONDA TWIN CAM ROADSTER 1965 less than 39,000 miles excelent condition. $1,395. Phone 479-7975 or 386-7728.

'62 JAG 3.8 AUTOMATIC, BODY motor and interior, excellent condition, one of the nicest in town, 388-4118.

GOING TRAVELING, MUST sell 70 MGB, excellent condition, low mileage, many options, $2,650. 383-2614.

1960 BLACK-SILVER CORVETTE. Lots of high performance extras. No tire kickers. Asking $4995. 384-5733.

MUST SELL 71 TR6, EXcellent, tested and serviced, 50,000 miles. Closest offer to $2900. 598-1371.

KARMAN GHIA 1966, OVER $1700 invested including new 1600 engine. $1150 firm. 383-6183 before 8 p.m.

1968 MGB, SPOKE WHEELS, new paint, roll bar. $2,000. 383-6196.

1965 MERCEDES BENZ 220 S standard transmission, reasonable offers. 385-7018.

69 MERCEDES 230 AUTOMATIC, am-fm radio, new radials, asking $3800. 592-7271.

'69 DATSUN 1600 SPORTS, NEW top, tonneau, Michelin radials, offers to $1,700. 383-8646.

1973 MG MIDGET, STEREO TApedeck, excellent condition. Phone after 6 p.m. 478-5409.

1975 DATSUN 280-Z, MUST SELL immediately, sacrifice, $6,650. Balance of warranty. 385-0073 after 6.

PERFORMANCE IN A SEDAN. 1960 Riley 1.5. Good condition. Duncan 748-8543 evenings.

'75 MGB LOW MILEAGE, EXcellent condition offers on $3800. 388-5735 or 382-8012.

1969 GT6 PLUS, BIG MICHElins, needs paint, $1,550 firm. 479-4997.

'67 TR4A 1200. 477-8274 after 5.

67 SPITFIRE, VERY GOOD CONdition. 384-2270.

74 DATSUN 260Z 2 PLUS 2, $5,800. 384-7523.

1971 MGB GT, BEST OFFER, phone 384-0134 between 5-10 p.m.

'69 MGB, GOOD CONDITION, $1,900. 382-4053.

1970 LOTUS ELAN PLUS 2S, offers to $6,000. 112-723-6881.

59 MERCEDES, 220S, EXcellent. Phone 384-3474.

'74 VW DASHER 4-DOOR, BLUE, in top shape. $4,500. Call 642-5369.

154 TRUCKS and BUSES

74 GMC ½-ton automatic, radio $4295
68 FORD RANGER ½-ton, V-8 automatic, radio $1995
75 TOYOTA pickup and canopy, 4 speed, radio $4195
74 FORD COURIER pickup and canopy, 4 speed, radio $3495
69 DATSUN pickup 4 speed, radio $1495

DOUGLAS VOLKSWAGEN PORSCHE AUDI
388-5466 Dealer Lic. 00341A

1975 FORD F100 4X4
8 month old, AM radio, PB, 4-speed trans, dual tanks, custom moulded aluminum canopy, roof rack, tinted bubble windows, insulated and courtesy light. Will consider trades. 748-1594 after 5 p.m.

HELP A POOR LAD GET OUT of debt. Buy a '68 GMC half ton, 4-barrel, headers, camperette, plus Excellent shape! 592-9801. May be viewed at Campus View Service Station. $2,950.

GOOD TRUCKS
'75 Ford ¾ ton. '74 Datsun, '74 Ford ½ ton, '73 Courier, '65 Mercury ½ ton 4x4, call 656-2432, 656-2937, 656-4482. DL 14553. 2513 Beacon Ave., Sidney.

1972 V.W. CAMPER VAN, GOOD condition, 50,000 miles ,5 Michelan Radials. fridge and sink unit, carpet, curtains, screens, gas heater, radio, large roof rack, $3,500. 598-2004.

72 FORD ½-TON PICKUP WITH aluminum cab. New tires, heavy duty suspension re-built transmission and front end. Offers. 479-6238.

1963 INT. 1 TON, LONG WHEEL base, stake drop sides. Good shape, $1500; 1954 Dodge 2 ton dump, good box and hoist. As is $750. Please phone, 382-3213. 9 a.m.- 5 p.m.

1974 MAZDA PICKUP, RADIO, one private owner, as new, $2575. Appointment to see 384-1721, 477-3510. Sports Classic Cars, 2825 Bridge. D-1236.

1973 FORD ½-TON, 302 ENGINE, 4-speed, insulated canopy, new snow tires, 25,000 miles. Excellent condition, 19 M.P.G. $3,800 or offers. Phone 592-1890.

'75 GMC ¾-TON PICKUP, 4 speed, 350, V8 engine, power steering and power brakes, heavy duty suspensio, radio. $6100 or offers. 658-1104.

1974 FORD ¾-TON SUPERCAB pickup. Canopy, rear bench seat, power brakes, power steering, 7200 miles. 592-7278 after 4 weekdays, weekends anytime.

1964 INTERNATIONAL PANEL, mechanically perfect, body fair, 17" tires, asking $550. 479-3570 or 203 Quinley.

OFF HIGHWAY DUMP
848 Kenworth 350 — 5 and 4, Jake, rock box, good running condition. Phone 246-4181 or 748-9134.

1973 SMALL PICKUP, 28,000 miles, good gas mileage. Exceptionally clean. $2200. 748-8771 Duncan.

1969 Fargo ¾-ton van, long wheel base, 6 cylinder, automatic transmission, recently tested and runs well 656-3614.

75 FORD F-100, 4X4, POWER brakes, power steering, 360 V-8, four speed, dual tanks, and canopy, offers on $5800, 382-8613.

154 TRUCKS and BUSES

ENSIGN Dodge TRUCKS AND RECREATION VEHICLE CENTRE

QUADRA AT CALEDONIA

Quality Used Trucks

1975 DODGE
½-Ton Pick-Up
318 V-8 Engine, power brakes, automatic transmission. H. D. suspension.
Stock No. 4840
NO DOWN PAYMENT
$4547 SALE PRICE
$129 for 48 Months

1974 FORD
¾-Ton Pick-Up
360 V-8 engine, automatic transmission, power steering, power brakes, radio.
Stock No. 8730
No Down Payment
$4797 SALE PRICE
$136 For 48 Months

1973 FORD
Courier Pick-Up
Canopy, 4-cylinder, automatic transmission.
Stock No. 49233
No Down Payment
$2997 SALE PRICE
$86 For 48 Months

PLUS

75 CHEV Camperized Van
74 TOYOTA Pick-up
74 DODGE Camperized Van
71 DODGE ¾ Ton Pick-up
75 TRIPLE-E 18' motor home

SEE THE TRUCK SPECIALISTS AT

ENSIGN DODGE TRUCK CENTRE
QUADRA at CALEDONIA
386-2411

Ask for Truck Sales
Dealer Licence Number D-3672

LEN BARKLEY INTERNATIONAL LTD.

69 INT F2000D Diesel Tandem Tractor New 6V71 Engine, 3400 Bogie, 16 speed, full tractor equipment $11,900
69 FORD 8000 Diesel tandem dump, cat 225, 5 and 4 trans. 3400 bogie $11,900
67 INT F1800 Gas tandem dump, near new 392 engine 5 and 4 trans, 3400 Bogie, Pwr. strg. $6,995
63 INT 1600 with 14' van mechanics special, 6 cyl. 4 and 2, engine OK $900
47 WHITE with boom poles 15 ton winch, runs good $1495
72 FARGO ¾ ton Pick-up V360, A.T., P.B., P.S., New paint $2995
70 PONTIAC stn. wgn., V8 A.T., new paint $1895
66 FORD Stn. Wgn., V-8, A.T., P.S., radio $1095
70 FARGO ½ ton pick-up V318, A.T., new paint $1995
71 FARGO ½ ton Pickup, V318 A.T., new paint $2250

NEW AND USED TRUCKS
517 Herald St. 388-5508
D-13524

1970 VW PICKUP, NEW RADIals, just tested, well maintained, canopy, $1800 firm. 382-1802 or 592-1417.

'58 VOLKS. VAN. HAS 1500 ENgine, needs some work, $300 or offers. 382-0401, between 10-4 p.m.

1973 ONE-TON CHEV TRUCK. 12' deck, 3' sides, dual wheels. 479-1063 or 746-5950.

MUST SELL 75 DODGE VAN, customized interior, 10,000 miles, best offer. 385-0438.

'73 COURIER, EXCELLENT MEchanical condition, $2,100 or closest offer, 592-7332, 386-0067.

4X4 1969 FORD ¾-TON, 360, 4-speed, good condition. Offers to $1800. Phone 388-7861, room 264.

1971 TOYOTA LANDCRUISER with locking hubs and winch and roll-bars. 652-1071. $3,500.

66 GMC SHORT BOX, NEW paint, canopy, asking $1395. 385-3533.

1971 VOLKSWAGEN CAMPER van, beautiful condition. See at 1360 Hillside. 386-9774.

1970 CUSTOMIZED FORD VAN, excellent condition. Offers. 592-1815.

1950 CHEV. STEP VAN, CAMperized, needs some work, aluminum body, $800. 384-9187.

'69 DODGE VAN, SLANT 6, PARtially camperized, and tested. 384-5791.

4X4 71 CHEV PICK-UP ¾ TON, new 16.5 tires, three gas tanks, $3500 or offers 478-3080.

64 FORD ¾-TON, ENGINE IN excellent condition, body in fair, $500. 642-5874.

1967 DATSUN PICK-UP, NEW tires, tested until Feb. 77. Good economical runner. $785. 477-3401.

'74 FORD RANGER 4X4, EXcellent condition, new tires. 384-2190 between 5-7.

VW BUS 1959 CAMPERIZED, Good condition, $650. 383-0962.

'71 VOLKSWAGEN VAN, CAMperized. 479-3892.

154 TRUCKS and BUSES

Garden City Auto Sales LTD.

WE REALLY Come Through for YOU!

75 GMC ¾ Auto.
75 FORD ½ Auto.
74 FORD ¾ CLUB WAGON
74 MAZDA Pickup and CAMPER
74 SPRINT 4-Spd.
74 FORD ¾ Auto.
73 FORD ½ Auto.
73 FORD ¾ 4-Spd.
73 VW VAN
73 GMC ½ Auto.
72 Courier Pickup
72 MAZDA Pickup
70 IHC ½ 6 cyl.
70 IHC 4×4
70 CHEV ½ Auto.
65 Dodge 4×4
65 IHC ½ Auto.

No Reasonable Offer Refused

HAVE THE TRUCKS CHECKED BY OUR SERVICE DEPT.

at Our Expense

2978 Douglas 382-9111

DLD-3790

PANELS

69 CHEV Panel 6, std.	$1795
69 CHEV Panel 6, std.	$1395
67 GMC Suburban V8, 4 spd. radio, positraction	$1195
63 DODGE Panel 6 std. class racks	$ 895

For more information please call FRANK DREW at CORNELL CHEV OLDS Ltd., 3050 Douglas St. 385-5777 or (res.) 656-3288 DL 13535.

4X4 JIMMY
1975 G.M.C. low mileage, one owner, 350 V-8, automatic, power steering, power brakes, radio, custom interior, two-tone paint, heavy duty roof rack. For information on this hard to find model, contact
BARRY FOSS
EMPRESS PONTIAC BUICK LTD.
382-7121 or res. 595-6703
Dealer Lic. 447A

TRUCKS FOR SALE, TWO International tractor trucks, one Chev. flat deck 3-ton, one 1962 Econoline van, one GMC oil tanker, 1700 gallons (two compartments), good shape, one oil tank 1700 gallons, can be seen at Victoria Van and Storage Co. Ltd., 517 Esquimalt Rd. 384-4118.

TWO '72 DATSUN PICUPS with radio and new tires:
56,500 mi., new clutch $1550
41,600 mi. $1750
'72 GMC 3 ton, V8, AT, radio, P.S., P.B. 59,600 mi. $2850
See at 540 John St. Ph. 382-7227

1975 FORD, F-250, RANGER XLT, supercab, camper special, 390 V-8 automatic, power steering, and brakes, jump seats, bumper mount spare tire carrier, adjustable rear bumper, plus many other options, $7000. 477-3695.

1974 CHEV PICK-UP CREW CAB, one-ton, 10,000 GVW, 454 cu. in. V-8, automatic, dual wheels, camper package, good condition, $7500 or best offer. 478-8876.

1974 FORD CUSTOM F100, 302 V8 motor, automatic transmission, power brakes posi-trac differential, low mileage. To view, trailer No. 70 3430 Seymour.

'73 DODGE TRADESMAN VAN, excellent condition, 43,000 miles, 109" wheel base. 225 slant 6 automatic. $3,500. 478-5963.

'73 GMC ¾-TON PICK UP, power steering, power brakes, automatic, camper special, excellent condition, $4,300. 382-4053.

'69 CHEV. ½-TON, HEAVY DUTY suspension, fully equipped camper. $2,950. Can be seen after 4:30, 1737 Taylor.

'66 ECONOLINE, BIG TIRES, chromies, flared fenders, rebuilt engine, rad, brakes. New exhaust. Have bills and tested. 598-8583.

1974 CHEV HANDY VAN AND 1974 ¾-ton Chev, both automatic, with low mileage. $4000 each or best offer. 477-1922.

68 CHEV ½-TON PICKUP 283 3-speed standard, new clutch, large canopy, excellent condition, asking $1,550. 385-0206.

LATE '75 DODGE ¾ VAN, 109", 360 V-8, automatic, power steering, many options. $5995 or best offer. 382-7931 anytime.

'74 FORD ½-TON, 16,000 MILES. V-8, automatic, radio, tested to '77. Excellent condition, $4100 or nearest offer, 479-3403.

USED TRUCKS
½-ton pick-ups to Tandems
GEORGE ENG TRUCK SALES
2810-A Rock Bay Ave. 385-3054

1967 FORD ¾-TON STEP SIDE, V-8, 4-speed, radio. Offers. 592-4047.

56 LANDROVER 4 WHEEL drive, P.T.O. winch, motor needs work, $500 or offers. 478-4312.

'73 DODGE, HALF TON, 225 slant 6, under 24,000 miles, with canopy, $3500. 478-3508.

1971 FARGO VAN 200 TRADESman, 6 cylinder automatic, new paint, $2600 or best offer. 595-7861.

1969 2 TON CHEV VALUE VAN, V-8 4-speed, new paint, white $3000 or best offer 595-7861.

1974 DODGE ½ TON, PICK-UP truck, 16,000 miles, $2,900. Terms available. 383-6770.

1968 VW VAN. RADIO, TAPEdeck, carpet, panelling, $1,950. 595-8514.

1970 FORD 250 4X4, P.S., P.B., Heavy duty package, 2 tanks, 20,000 miles, clean. 478-3746.

1975 JEEP CJ5 258, 9000 MILES. Levis top and interior. Warranty, loaded, 595-5692.

UGLY BUT DEPENDABLE. 1956 Fargo ½-ton, factory rebuilt engine, $200, 382-0137.

'69 FARGO ½-TON, NEW RUBber, 318 motor, 4 speed, good shape. 479-4602.

70 VW WINDOW VAN, CAMperized. Cedar interior, running water, toilet, lots more. 619 Alpha.

MUST SELL '75 CHEVY VAN, standard 350 V-8, ¾-ton, $4800 or offers. 477-4464.

1964 VOLKSWAGEN VAN REbuilt engine and transmission. Approximately $700. 592-9424.

VAN, '71 DODGE, GOOD CONDItion, $2,600 or best offer. 642-5970.

'62 CHEV., HALF TON, $200 OR offers. 382-4128.

'66 GMC WINDOW PANEL, offers. 478-9948.

'68 CHEV 3 TON, 16' BOX, A-1. Phone 479-7925 after 5 p.m.

'64 GMC PICKUP ½-TON. Offers. 749-3265, Lake Cowichan.

'74 SUPER BEETLE, LOW MILEage, most parts available. 479-2898.

FOR SALE: 1974 DODGE RAMcharger 4x4. Phone 478-7081.

BLUE SCHOOL BUS FOR SOLE 653-4549

SCRAP CARS HAULED. 479-1609

TRUCKS and BUSES

YOU CAN EXPECT A Great Deal From . . .

Cornell CHEV/OLDS Cadillac CHEVROLET TRUCKS
Sales/Service 385-5777

BRAND NEW 1976 CHEVY TRUCKS

STOCK NO. 3470
76 CHEV. ½-ton
Pickup, 6 cyl. Underseal
ONLY $4,188

STOCK NO. 3730
76 CHEV. ½-ton Van.
6 cyl. Automatic, Heavy Duty Springs and Shocks, Westcoast mirrors, underseal, glass aux Seat.
ONLY $4,985

CORNELL CHEV-OLDS LTD.
3050 Douglas — 385-5777
Dealer Licence D-13535

JEEP CITY SPECIALS

73 GMC Suburban 8 pass.	$4495
72 JEEP Commando	$4495
73 TOYOTA 4x4 6 passenger	
70 FARGO ½ Ton Pickup, V8, automatic	$2495
69 INTERNATIONAL 4x4 Pickup	$3295
74 FORD with new 8 ft. Olympic Camper	$6895

ONE ONLY
76 CJ5 RENEGADE
700 MILES

Reg Midgley's JEEP CITY
3342 OAK ST.
Near Town and Country Shopping Centre
386-7571 Dlr. Lic. D4534

1972 VOLKSWAGEN VAN, GOOD condition, asking $3500. Phone 642-5493.

'68 VOLKSWAGEN WINDOW van. Gas heater, radio, good condition. $1600. 595-1141.

1975 DODGE RAM CHARGER, 16,000 miles, loaded with extras. 656-4454 days, 656-2069 evenings.

67 FORD ECONOLINE VAN, stove, fridge, sink, good condition, $1700 or best offer. 477-0633.

158 TIRES

TO CLEAR stock of Tires and Wheels

2—L60-14 REMINGTON XT-120s $50.00 each
2—14x7 CRHOME SLOTTED Steel Wheels to Fit Chev $35.00 each
2—14x5½ SLOTTED MAG for Datsun 240Z $42.00 each
6—G-70-15 REMINGTON XT-120 White Lettered $37.50 each
4—H78.15 PREM. MASTERS Tubeless—Whitewall $30.00 each
4—F78.15 REMINGTON Nylon Tubeless Twin Whitewall $25.00 each
4—185SR70-14 RADIALS Steel Belted — tubeless $60.00 each

Installation Free CHARGEX and MASTER CHARGE

D & D TIRE
1620 Blanshard
382-7283

5 CONCORDE DESERTER, 1100x15 LT tires and chrome slot wheels. Will fit Jimmy Blazer, Toyota or Datsun 4x4, $500. 598-6654.

5 MICHELIN RADIAL TIRES mounted on 4 P.T. mags with unilugs, will fit most 13" wheels, $295 or offers. 478-7679.

2-CHEV 15X7 ROCKET MAGS, $60. Wanted: full set of flowered American mags for Chev, must be 14". 382-2653.

2 16.5 WIDE OVAL RIMS, FORD ¾ ton. 1 16.5 950 tire, Ford. 1 Craft toilet for camper. 479-7992.

2 F-78 STUDDED SNOW TIRES with rims, like new, 382-9475 after 5 p.m.

4 HIGHWAY TIRES, 3 SNOW tires, used. 875x16.5. 652-3882.

3 EXCELLENT 750X17'S ON 8 hole splits. 642-5846.

160 PARTS, ACCESSORIES

WANTED 66 OR 67 PLYMOUTH GTX or Belvedere front end, for sale '66 318 racing engine. 382-7667.

NEW 4-PASSENGER TAN BENCH seat approximately 68" wide. 385-6668.

'62 VW, WHOLE OR PARTS, good motor and trans, new clutch and battery. Phone 388-6963.

1965 PONTIAC 327, REBUILT ENgine, 4000 miles. Parts or whole. 478-8612.

WANTED: 60-64 OLDS. ENGINE or whole car with good engine. 595-2179.

'62 RAMBLER, '52 MONARCH, Ford 170, 144 engine parts, 13" Dodge wheels. 656-4745.

1956 MERCURY ½ TON GOOD windshield, wheels, tires, etc., take away $50, 479-2835.

650 HOLLEY DOUBLE PUMP carbureter, 3 months old. 478-6691.

2 FORD 14X7 CHROMIES WITH tires, $100. 478-7848.

USED VW AND TRUCK PARTS. B.C. Auto Wrecking. 652-1181.

58 MORRIS MINOR PARTS FOR sale. 598-3206.

'71 FIRENZA. NO MOTOR, $300 or closest offer. 478-3679.

WANTED: '55 OR '56 FORD front fenders. 642-3305.

2500 LB. TRAILER HITCH FOR '69-'74 Ford van. $15. 478-5395.

RIGHT FRONT FENDER FOR '60-'66 ford ½ ton. 478-5968.

1960 AUSTIN 840 FARINA, FOR parts. 477-2771.

2 STUDIE ENGINES, MISC. Chev V8 engine parts, 478-7431.

WANTED: FACTORY HARDTOP for 1972 TR6. 658-5385.

2 STUDIE ENGINES, MISC. Chev V8 engine parts. 478-7531.

160 PARTS, ACCESSORIES

OPEN NOW
Come and see Victoria's largest stock of Hi-performance auto accessories and parts.
Mon.-Fri. 9-9, Sat. til 5
D. G. AUTO
3244 Douglas 382-4012

OUR SPECIALTY
FOREIGN CAR REPAIRS
All makes including Renault, Citreon, Peugeot, all sports and performance cars. For a free estimate phone
PIERRE PERRERA
(formerly European Car Centre)
at HONDA CAR CENTRE
909 Yates St. Phone 386-6707

PARKDALE MOTORS
FIAT Parts — Accessories and Service
386-2277
FIAT — SAAB

'56 CHEVY STOCK CAR, EXcellent for hobby stock, open to offers. 1 set 715.6 ply triple traction tires with rims, also 1 set 13" T slot for Toyota with tires $150. 385-2787.

8,000 LB. WARN
Reversing and free wheeling winches, $490. Complete with Controls. D-13531.
VICTORIA 4-WHEEL DRIVE.
597 Hillside at Rock Bay. 386-6511.

'63 AUSTIN MINI, RUNNING gear good, offers. Valiant auto transmission slant 6, 260 Ford transmission and Ford differential. 383-2913.

FREE WHEELING HUBS FOR
Any make of 4-wheel Drive
VICTORIA 4-WHEEL DRIVE
597 Hillside at Rock Bay 386 6511
D-13531

GARAGE SALE SAT. 6, 9 A.M. - 4 p.m. 50 used racing tires, treaded and slick $10-$20 each, new Bell helmet, 351 headers, 3 Nascar wheels, misc. parts. 5155 Sooke Rd.

RADIATOR REPAIRS, FAST TOP quality repairs at Maurice's Auto Body, 427 Beta St., phone 386 7381 Located behind the Burnside Pay and Save Gas Station.

FOR SALE RECENTLY REBUILT 283 4-barrel, asking $225. Complete 64 Chevelle rear end stock, asking $75. Phone after 5 p.m. 652-1664.

'51 FORD CLUB COUPE
Partly restored; almost rust free; many extra parts; Nuagahyde interior. Olds engine, dis-assembled, 385-5017.

LT-1 350 PLUS TURBO 400, OVER $3000 invested, sell for $2250 firm. Extras, too many to list. Serious buyers only please. 478-8897 after 5 p.m.

ANTOMATIC TRANSMISSIONS, 50 per cent off usual prices, no middle man, deal direct, certified mechanic, guaranteed workmanship. 595-2187.

283 V-8 MOTOR AND 3-SPEED standard transmission, also '65 GMC panel truck, damaged, for parts. 382-1709, 385-6279.

49 FORD RUNS WELL, NEEDS some body work, black naugahyde interior. Can be seen at Trailer 8G—1215 Craigflower.

'61 ZEPHYR, NEEDS TRANSMISsion. Motor good. Offers. '66 Pontiac, 283, 2-speed automatic, offers. 658-5832, ask for John.

1965 VOLKSWAGEN STATION wagon, good motor, parts or whole. '59 Morris Minor for parts. 386-2327.

WRECKING
1961 VW half VW half camper, many new parts, reasonable. 658-5501.

JEEP PARTS, V6 MOTORS, 4 cylinder motors, transmissions, Whitco tops, jerry cans, hubs, most parts for any year Jeep. 477-1784.

'65 CHEV IMPALA, BUCKET seats, console and misc. Call between 9 a.m.-noon. 383-4553.

HAVE 327 WITH AIR SHOCKS and heavy duty shocks on front. 502-6941.

WRECKING '66 FARGO ¾-TON, all parts for sale after 4 p.m. 479-5897.

162 AUTO REPAIRS, SERVICE and TOWING

VICTORIA WEST MOTOR works, engine rebuilding specialists, 383-2734 or 383-1905.

SCRAP CARS HAULED
478-9571

164 AUTO BODY WORK AND PAINTING

I WILL PAINT YOUR CAR, $89.95
Days 385-6433 Eves. 479-9217

166 CARS and TRUCKS WANTED

$$ WE BUY $$
—CARS
—TRUCKS
—MOTOR HOMES
—MOTORCYCLES
We Trade Down
FAST CASH
DePape Motors Ltd.
760 Johnson 384-8035

CASH
We will buy your car for cash. G.C.M. Motors Ltd., 780 Goldstream Ave., 478 3242. D-7197.

WANTED 1965-1969 BUICK SPORT Wagon. Prefer power equipped. Must be good condition. 746-5740 Duncan.

WANTED, BAD 1969 CHEVELLE SS 4 speed. Body must be in good condition. Phone 749-6425. Ask for Doug.

WANTED: GOOD 71-73 SMALL car with mileage under 30,000. Also 1964 Triumph Harold, 1200 for parts. 478-7566.

WANTED: 63 OD 64 VALIANT OR Falcon, tested. Will pay $300. 598-2423.

CASH FOR YOUR VOLKSWAGEN running or not. Please call 656-5501.

10.5 ACRES BEAUTIFUL RECREational property for car or pickup. 658-8748.

PLIMLEY
1010 Yates Street 383-9121
Good used cars wanted for cash

VICTORIA AUTO BROKERS
TOP DOLLAR FOR YOUR CAR
1805 Blanshard 386-7707

WANTED: 70-72 FORD 250 PICKup in excellent condition, for cash, 479-2085.

168 CAMPERS, TRAILERS and MOTOR HOMES

LOGAN'S RV SERVICE CENTRE
JUST ARRIVED
1976
OKANAGAN
CAMPERS—TRAILERS CANOPIES
"ARROW"
FIBREGLASS CANOPIES
FIBREGLASS VAN TOPS INSTALLED
PARTS AND ACCESSORIES REPAIRS (including ICBC)
WE SUPPLY and INSTALL Fridges, furnace, jacks, windows, vents and offer the following services at Reasonable Rates:
—Propane Fitting
—Custom Van outfitting
—Wiring
Open Mon.-Fri. 8:30-5:30
650 Burnside Rd. E., near Douglas
384-0213
Dealer Licence D-13-458

CAMPER VAN ALL ALUMINUM light weight body. No rust. Professionally camperized. Sleeps 4, 261 4 speed on duals or single. New wiring, brakes, alternator, starter etc. 28 gallon fuel, 20 gallon water. Could accept car trade 743-5005.

SPECIAL — 1973 TOYOTA PICKup equipped with Okanagan camper, 2-way fridge, 3 burner stove, furnace, jacks. Like new. Phone Ralph Smith 382-6122 or 386-2829 DL13580.

1975 DODGE MAXI 200, FULLY camperized, V8, power brakes, power steering, radio, roof rack and mag wheels. Never used, $10,875. Will accept trailer for part payment. 388-9527.

71 FORD ¾-TON CAMPER SPEcial with 1975 Vanguard 11 ft. camper, deluxe model, loaded, sleeps 6. Phone Duncan 748-2934 after 6 p.m.

168 CAMPERS, TRAILERS and MOTOR HOMES

S. J. PEDEN LTD.

1976 VANGUARD'S NOW IN STOCK

21 Ft. MNI-MOTORHOME on FORD Chassis
21 Ft. MINI-MOTORHOME on CHEV. Chassis
22 Ft. MINI-MOTORHOME on CHEV. Chassis
31 Ft. 5TH WHEEL Trailer
21 Ft. 5TH WHEEL Trailer
20 Ft. DELUXE Tandem
19 Ft. TANDEM Trailer
17 Ft. SHOWER model trailer

– PLUS –
9 Different Sizes and Floor Plans of VANGUARD Campers

TRADE-IN CLEARANCE

'71 DODGE 1-ton on duals only 34,000 mi. c.w. Scamper 11' self contained. $8194
'75 OANAGAN Import c.w. Furnace. $1850
'73 OKANAGAN Import, c-w. jacks and Mtg. $1400
8½' HUSKY Oven, furnace, Jacks. $1495
'73 8½' VANGUARD Jacks, Mtg. $2195

PARTS AND ACCESSORIES

This week's Special!
Sani-Potti Fresh Water Flush Portable Toilet, c.w. 5-gallon holding tank.
SPECIAL $99.95

WE SELL AND INSTALL VAN TOPS

S. J. PEDEN LTD.
2855 Quesnel St.
D-13432
386-3464

NEVER AGAIN!
Will You Be Able TO BUY AN 11 FT. SIDE ENTRANCE APOLLO CAMPER FOR ONLY $4,450
Come in and Let Me Show You. Call
ALLAN CATT AT
CORNELL-CHEV-OLDS LTD.
3050 Douglas, 385-5777
D-3162

TRAILERS
28' 1968 AIRSTREAM $7000
25' 1975 VAL BAR $7000
27' 1973 KUSTOM COACH $5775
24' NEW RANDELL 5th Whl. $7495

CAMPERS
NEW 9½' RANDELL T.W. fridge, furnace, toilet $3300
NEW 8' RANDELL T.W. fridge, furnace $2,695

TRUCKS
1973 COURIER, auto. $2100
1967 INTERNATIONAL ½-ton $1260

DOGWOOD TRAILER SALES
478-6841
2630 Deville Road
Dealer Licence D-13587
Highway 1 at Millstream Rd.

GOLDSTREAM MOBILE HOMES LTD.
PARAMOUNT PREMIER MONARCH AND PARKWOOD
Modern park space available with all purchases
2994 Jacklin
478-1751 478-8391
Dealer Licence No. MCD 26091
OPEN TO 5:30

RENTALS
MINI MOTORHOMES—CAMPERS —TRUCK and CAMPER—
S.J. Peden Ltd.
2855 QUESNEL ST. 386-3464

18 FT. MOTOR HOME
1972 AQUARIUS motor home, self-contained unit. For information on this popular motor home contact BARRY FOSS 382-7121 or (Res.) 595-6703 EMPRESS PONTIAC BUICK LTD. 2867 Douglas D-3182.

'74 FORD CAMPER VAN, raised roof, 302 V-8, automatic, power steering, heavy duty suspension, new tires, sink, stove, oven, furnace, range fan, spare battery, insulated, sleeps four, $7,500. 385-6486.

JEEP CITY
Exclusive BENDIX Motorhome Dealer.
3342 Oak St. 386-7371
Dealer Lic. D-4530

FOR SALE 1969 FORD RANGER ¾-ton camper special, auto., P.S., P.B. dual batteries and tanks, 48,000 miles with 11' camper, toilet, fridge, stove, oven, furnace. Both in excellent condition. $5,800. 595-3843.

BEAUTIFUL 16' SPRITE. USED one summer only. 3-Way fridge, furnace, toilet, carpeting. Better than new with extras. Easily towed with medium, small car. $3450. 385-4986.

LEAVING COUNTRY — MUST sell at wholesale, this weekend, my lovely 1974 VW camper, automatic, pop top, radio, propane stove, like new. Call me, Rose 743-2637.

1973 RANDELL 5TH WHEEL self-contained and 1969 Ford pickup, automatic, power steering, complete with hook up. Both units top condition. $7450, or will sell separately. Phone 656-1053.

1958 STEP VAN, CUSTOM CAMperized. Neews some finishing. Just tested. Cheap to insure, $1200 or best offer. 478-6176.

10½' CAMPER, PROFESsionally built, stove, sink, ice box, furnace, chemical toilet, 2 years old. $1800. 478-0886.

8' CAMPER, PROPANE STOVE, icebox, sleeps 2. $1,000 or offers. 478-3897.

NEW DELUXE 8' CANOPY 30" high. 477-3562.

UTILITY TRAILER, 4'X8' 598-2475

1972 11' camper, fully equipped, asking $3,500. Call 382-0229.

TANDEM UTILITY TRAILER for sale. 478-6937.

168 CAMPERS, TRAILERS and MOTOR HOMES

DOMINION MOTORS
HOME OF
LAYTON — HOLIDAIRE TRAILERS
GALAXIE CAMPERS and CANOPIES
CHINOOK MOTORHOMES
1976 35 Ft. LAYTON Trailer From $8,295 and up

'75 VANGUARD 8 ft. camper, stove, ice box and jacks $2295

'73 CHINOOK 18 ft. plus motorhome, only 24,000 miles, large 3-2ay fridge, furnace with blower, toilet, and shower, stove and oven, sleeps 3. Was $13,500 NOW $12,995

'73 DODGE ¾ ton auto., P.S. P.B., radio, complete with 1975 11 ft. WEEKNDER CAMPER, toilet and shower, double sink, large 3-way fridge, furnace with flower, stove, hood blower, stove and oven ONLY $8895

'72 VOLKSWAGEN Chimo camper, fridge, stove, sink, 12V 110. ONLY $5795

PARTS, ACCESSORIES-REPAIRS
HOURS OPEN: MON. to SAT. 8 A.M. to 5 P.M.
We specialize in I.C.B.C. Autoplan Campers and Trailers
1703 BLANSHARD ST.
(Across from Hudson's Bay parking lot) Victoria, B.C., 385-5012.
Dealer Licence Number D-5536

VICTORIA R.V. CENTRE
1080-GOLDSTREAM
478-8377
Up-Island Customers Call Zenith 2438
DL 26205

'76 UNITS HAVE NOW ARRIVED.
STILL A FEW 75 UNITS LEFT IN STOCK AT SAVINGS TO YOU.

YOUR ONE-STOP R.V. SHOPPING CENTRE
Free TV Draw
Win a TV

VICTORIA R.V. CENTRE
OPEN 7 DAYS A WEEK
We Service What We Sell

IMPALA CAMPING WORLD

TENT TRAILERS
LIONEL
LEISURECRAFT
NIMROD
Large Selection — Low, low prices

TRAVEL TRAILERS
SPRITE
KIT ROAD RANGER
Good Selection of Smaller Sizes

MINI and MOTOR HOMES
WINNEBAGO
EMPRESS
BROUGHAM
Great Floor Plans and Low Prices

Propane—Accessories—Service

OPEN 6 DAYS A WEEK CLOSED MONDAYS
10077 Galaran Rd. on Pat Bay Hwy. Sidney
D.L. 3918
656-5504

FENNELL'S
Parts—Propane—Repairs
10 colours of Profiled Aluminum
INTRODUCING NEW LINE OF CLOVERCRAFT FIBERGLASS CANOPIES.
THUNDERBIRD CANOPIES
TRAILER SUPPLIES
6459 Pat Bay Hwy. 652-2511
OPEN 7 DAYS A WEEK

BOB'S
MOBILE HOMES LTD.
25 Crease 386 3623
DL 1911
5TH WHEELS
TRAVEL TRAILERS
MINI HOMES
TRUCK CAMPERS
TRUCK CAPS
PARTS — PROPANE SERVICE
386-3623 382-5647

EXCELLENT VALUE
This like new, 1974 Chinook, 30 foot, 5th wheel trailer is one of a kind. One owner. Well maintained, fully equipped and luxurious appointments. Open to offers and trades welcome. To view or further information contact Mike Castle, Empress Pontiac Buick Ltd. Bus. 382-7121 (res.) 477-1354. D3182.

'74 25½' IMPALA TRAVEL trailer tandem, fully equipped, equalizer hitch. Separate bedroom, 4-piece bathoom. Sleeps 4. 3-way fridge, propane heated floor, stove and oven, double sinks, $4,900. 478-6163.

TILLICUM FURNITURE
2612 SOOKE RD.
Now makes camper, trailer and boat cushions. Any size or shape. Full selection of materials available. Free estimates. 478-0522.

1972 VOLKSWAGEN CHIMO camper. Deluxe unit, low mileage, fridge, stove, water system, extra winter tires, standard. Excellent condition. Reduced by $800. Full price $5000. 595-0725.

1974 TERRY TRAVEL TRAILER, 25-ft. tandem. Extras: T.V. with antenna, carpet, storm windows, 14-ft. awning, spare tire, battery, cacuum. $6,200. Can be seen at Victoria. Phone 746-7663 Duncan.

RENT A FULLY SELF-CONtained truck and camper for your Easter Holidays or summer vacation. Book early. 477-4327 or 477-3562.

1975 DODGE TRADESMAN VAN. Fully camperized by Westervale. $9500. 383-8540.

TRIPLE E DODGE MOTOR home. 20', sleeps 6, bathroom, 3-way fridge, etc. $11,000. 384-5683.

'69 ECONOLINE VAN, COMpletely cameprized. Open to offers. 384-6385.

19' FLEURY MOTOR HOMES
All steel frame, solid insulation. Jackson's, 974 Goldstream. D-1014.

1973 8' PARKLANE CAMPER furnace, 3-way fridge, oven, $1,900. 479-8030.

CANOPY, 38" HIGH, 8' LONG. Windows and vent. 477-4185.

168 CAMPERS, TRAILERS and MOTOR HOMES

Buying A Motorhome or Travel Trailer

Talk to KIRK or BARRY McCARTNEY

VICTORIA'S HOLIDAY MAKERS
COASTLINE
Have a FANTASTIC SPRING STOCK of new travel trailers in sizes
13 FT. To 31 FT.
—TRAVELAIRE
—TRAV-L-MATE
—PROWLER
—RUSTLER
—TRILLIUM
—KUSTOM KOACH
All TRAILERS Offer Quality At a REASONABLE PRICE
VOLUME PRICED JAMBOREE
Mini - motorhomes
FAST BECOMING THE 1st CHOICE of MOTORHOME BUYERS and all MOTORHOMES are SOLD at Coastlines.
Volume Prices
COASTLINE
1621 Island Hwy.
OUR EXPERIENCE and SOLID RV Knowledge takes The guess work out of Buying an R.V. IT MAKES SENSE to BUY From THOSE THAT REALLY KNOW — COASTLINE, We help you make that right Choice. VISIT US TODAY.

COASTLINE TRAILER CENTRE
478-0933
(Just Past 6 Mile House)
OPEN Mon. to Sat.
10 a.m. to 5 p.m.
Dealer Lic. No. D—13719

CAMPER PACKAGE
1974 8' Parklane Camper, stove, fridge, furnace, and immaculate condition. This unit is mounted, on a 1972 Dodge Adventurer heavy-duty ½-ton pickup with 4-speed transmission, for personal service phone Charlie Peterson at Empress Pontiac Buick Ltd. 382-7121 or res. 592-0458 DL-447A

TO RENT — '76 MINI MOTOR home. Deluxe interior, sleeps six, provides transportation, accommodation, meals and lets you go first class. 479-7071 weekdays after 5 p.m.

1975 CUSTOM MOLDED ALUMInum canopy, 8' box, roof rack, tinted bubble windows, insulated and courtesy light $425. 748-1594 after 5 p.m.

FOR SALE — 1974 LIONEL H.T. Tent Trailer. Stove, sink, ice box, propane tank, spare wheel. Sleeps six. Only used 3 times. Like new. Sacrifice for $1550. Cost $2400 new. 746-4098.

23½' 71 CUSTOM KOACH IMMACulate fully equipped with four piece bath TV stereo, tape, and accessories, asking $5,500 worth $6,800. 478-9741.

1964 DODGE FULLY CAMperized step-in van, stove, ice box, sink, etc. Excellent condition. 386-1740.

1975 8-FOOT KIT CAMPER, CAB over, 3-way fridge, 4 hydraulic jacks, 3-burner stove, furnace. $2900. Never used. 382-8820.

24' MOTOR HOME AND 1975 Honda Civic, automatic. Trailer for car. $17,500. 208 Prince Charles Motel, 225 Gorge Road, East.

WANTED TO BUY SMALL truck and camper or camperized van with raised top. Phone 386-1797.

FORD RANGER ¾ TON, V-8, PDB 4-speed, 2 tanks with 11' camper, fully stif-contained. Both excellent condition. $4,795. 384-3171.

1975 2-BEDROOM PARAMOUNT. furnished, skirted, porch and shed. Quiet park near city. $17,500. 478-3317.

15' TRAILER, SLEEPS 5, STOVE, ice box, portable chemical toilet. $1500 or best offer after 5 p.m. 737 Laurentian Place.

1974 11' CAMPER, FULLY equipped, $3800 firm, can be seen at 502 Ridley Drive, Phone 478-1679 or 383-9685.

'75 DODGE VAN, RAISED ROOF, sleeps 4, fully camperized. 11,000 miles. Asking $8,000. 477-2193.

'71 MGB. EXCELLENT CONDItion. Radio, tonneau, low mileage. $2800 or best offer. 386-9689.

8' VANGAURD CAMPER, STOVE, icebox, sleeps 6, jacks included, $1900 or best offer. 478-5184.

AIR STREAM INTERNATIONAL 1970 27' like new, loaded, $10,750. Phone 652-3557.

8' SKYLARK CAMPERETTE, sleeps 3, dinette, roof rack, A-1 Shape. $750. 652-2774.

HAVE CAMPER, WILL HAGGLE. Westfalia late model. Phone 656-4015.

1973 FORD ¾-TON CAMPER SPEcial, plus 1975 8½' Apollo camper loaded with options. $6750. 478-3806.

23' BOLES AERO TRAILER. Quality constuction. Good condition. $4500. 478-0111.

'71 VOLKSWAGEN WESTFALIA. $4100. 658-8657.

TRAILERS FOR RENT BY week or month. 384-4818.

72 WESTPHALIA CAMPER 35,000 miles, good condition, 598-1053.

HEAVY DUTY 4X8 UTILITY trailer, $125 or offers. 478-5872.

22' MOTOR HOME FOR RENT. Available now. Phone 385-1716.

169 MOBILE HOMES AND PARKS

Happy Valley HOMES LTD.

WE HAVE THE HOME FOR YOU NEW OR USED

TRANSFERRED — MUST SELL
1975 12x60 two-bedroom Chancellor. On location with sundeck, skirting, etc. Complete hookup, move in now. $15,900

FAMILY AND ADULT SPACES AVAILABLE IN NEW PARK

1974, 12x64 GENDALL, 2 bedroom, drapes, carpet, fridge, stove washer and dryer, full price $15,900

MANY OTHERS TO CHOOSE FROM IN 5 DIFFERENT PARKS
Starting as low as $12,900.

2681 SOOKE RD.
478-8303

MEMBER WESTERN MOBILE HOME DEALERS' ASSOCIATION

D.L. 26010

HOME BUILT 2-BEDROOM mobile home, an ideal starter. 478-5190.

16' ARISTOCRAT LOW LINER like new range, toilet, radio, sleeps six, $2,500. 385-5335, 478-7104.

1974 12X64 2 BEDROOM MOBILE home, 8x16 fully insulated addition. Duncan 748-8945 after 5:30.

SPACES AVAILABLE IN ADULT adult section of mobile home park, near Duncan. 477-1492.

SACRIFICE
Mobile home, $6,000. 479-9237

169 MOBILE HOMES AND PARKS

Robinhood SALES AND SERVICE

Introducing MANCO "MAYFAIR" SECTIONAL HOUSE

FIRST SHOWING ON VANCOUVER ISLAND SATURDAY, 6 MARCH, 1976, 10:00 a.m. to 6:00 p.m.
A 960 sq. ft. home on display, also available in 1248 and 1440 sq. ft. models.
All certified A277 under National Building Codes, 2-3 bedrooms, 2 baths, utility room, living-dining room, breakfast nook, eye level oven, day glo lighting.

AVAILABLE OPTIONS
Ruf-X siding, full horizontal siding, full 16" overhang with eaves, downspouts, Peachtree doors, deluxe Kroehler furniture (colonial-contemporary), step up baths, real log burning fireplaces, cut out stairwells.

DROP IN FOR A COFFEE AND INSPECT THIS QUALITY BUILT HOME, WE'RE SURE YOU WILL BE PLEASANTLY SURPRISED!

ALSO AVAILABLE:
Large selection of new and used single and double wide mobile homes.
Spaces available for immediate occupancy.

All financing arranged with your down payment as low as $100 on approved credit.

2714 SOOKE RD.
478-9912
478-9517, 478-9518
D.L. 00422A

TRIANGLE HOMES LTD.

Bendix Home Systems Ltd.
Pyramid
Manco Home Systems Ltd.

2435 Trans. Can. Hwy.
478-1774 D.L. 25171
Mon. - Fri. 9 - 6 p.m.
Evenings by appointment
Sat. 9 - 5. Closed Sundays

ADMIRAL HOMES LTD.
2524 Douglas St. 386-3291

68x12 ESTATE Spectacle Lake
52x24 MODULINE Langford
52x12 KENTWOOD Langford
64x12 KENTWOOD Spectacle Lake
66x12 AMBASSADOR Langford
64x12 KENTWOOD Langford
60x12 CHANCELLOR Langford
68x12 MODULINE Spectacle Lake
64x12 LAMPLIGHTER Sooke
68x12 NEONEX Langford
62x12 DIPLOMAT Langford
68x12 CHANCELLOR Langford

MANY OTHERS
Financial Arrangements

Enquire about "OPEN HOUSE" Wednesday, Saturday, Sunday

(MCD) 26186

SHAWNIGAN LAKE—NORTH End. Transferred — Must sell by April 30, 1975, 12x68, 3-bedroom Paramount in family park next to village and school. Includes skirting and storage shed. Completely furnished, $19,600. Unfurnished, $16,800. Warranty until Sept. 1976. Phone 386-3163 days, 743-9536 after 6 p.m.

WATERFRONT, NEAR LADYSmith in mobile park with marina. 8 months old. 24x48 double wide, landscaped, many extras including duroid roof, patio door, quality carpets throughout. 3 bedrooms, lots of storage, electric range, washer and dryer. $23,500. 112—245-3721.

SAVE $4900 — MOVING TO ONT., must sell immediately. Beautiful 2-bedroom 2-year-old 12x52 Homeco Embassy. Like new. Replacement value $13,900. Will sacrifice for $9,000 unfurnished. Also includes 8x20 covered porch. 746-7885 Duncan.

IMMEDIATE POSSESSION
12x56 Knight 2 bedroom, stove and fridge included, excellent condition in lovely seaview park near Sooke 10x11 utility shed included, pad rental only $62 per month. Asking $11,600. 642-5327.

NORTH SAANICH — IN THE woods! 12x66 General, all appliances, separate laundry room, cedar skirting and patio. Set up on 60x80 lot — includes garden. Offers on $18,750. Small park and lots of room! 656-5207.

ONE ONLY
12x66 deluxe Mobile home, ¾ bath in master bedroom, large lot with privacy, local adult park, bank financing available. O.A.C. 384-8075 Pager 240-478-9517. DL00422A

ILLNESS FORCES SALE. OUT 12x62 2-bedroom Diplomat, fully furnished including washer and dryer, skirted and on site in new park. 478-9517 or 642-5591. D.L.00422A.

SET UP IN TRI-WAY MOBILE home park. 10x42 immaculate, 2-bedroom, fully furnished 1964 Estavilla. New carpets, and drapes, TV etc. $11,900. Adults only. 384-8791.

3-BEDROOM FULLY FURnished, with sundeck, and fenced in yard, situated in family park, Sooke area, bank financing available, $21,000. 642-5375.

12X66 BELMANOR MOBILE home. Offers to $13,500, will consider fiberglass boat, camper or travel trailer as part payment. Apply 2412 Millstream.

NEW 12X68 DELUXE 2-BEDroom plus storage shed. waterfront adult park, north of Mill Bay on Cherry Point Rd. Below cost. Urgent. 652-3753.

DELUXE 12X66 GLENDALE, 3 bedrooms, workshop, cabana. A nice fenced lot in the Villa trailer park. Adults only. $19,000 or nearest offer. 478-5051.

8' 6" SECURITY CAB OVER camper, siutable for ½ ton pickup, furnace, stove, ice box and jacks, $1,200. 1568 West Burnside, 479-5837.

ROAMIN' HOMES
Bob and Peggie Fennell
Mini Motor Home Rentals
652-2914

FLEETWOOD MOBILE HOME, three bedroom, porch, shed, landscaped lot, furnished, all appliances, 478-5885.

MOBILE HOME TRAILER, 35 ft., fully equipped, will sell, rent or trade for house or whatever. New, used only 1 month. 382-0386.

1974 GENDALL 12X52 SET UP and skirted in adult park, washer and dryer, fridge and range, asking $14,500. 642-3327.

SACRIFICE
1974 12x68 3-bedroom mobile home on 80x100 lot. Trees, paved drive, $15,750. 656-3669.

175 HOTELS

CHERRY BANK HOTEL, wintrr rates, $35-50 weekly. 825 Burdette, 385-5380.

SPECIAL WINTER RATES, weekly and monthly, The Dominion Hotel, 384-4136.

178 SUMMER RESORTS

WHISTLER MOUNTAIN
From studios to 3 bedroom con-do's. Beautiful suites, budget priced. Garo Box 190 Alta Lake B.C. V0n 1B0, 932-5385.

181 TOURIST ACCOMMODATION

MAUI HAWAII, 2 DELUXE CONdominiums for rent, special rates, April through November, Phone 477-9961.

185 CONVALESCENT AND REST HOMES

IN FAIRFIELD, LOVELY QUIET rest home, two semi-private rooms for ladies, both main floor, excellent meals, tray service in room, laundry, reasonable price. 384-1750.

RETIRED NURSE WILL GIVE personal care to patient in my home. Lovely location, Victoria Press Box 566.

LOVELY LARGE ROOM, ground floor, no stairs, nutritious meals. Friendly home atmosphere. 384-2002.

CHARMING ACCOMMODATION, ladies, no stairs. Nutritious meals, kindly attention, 384-0693.

PRIVATE ROOM IN ROCKLAND Guest House, ladies. 598-6562.

190 ROOM AND BOARD

OAK BAY GUEST HOUSE
1052 Newport Ave. located amid beautiful gahdens, near bus stop, golf course, marina, post office. Single room with private bath. 598-3812, 598-4330. 10 a.m. to 6:30 p.m.

OAK BAY GUEST HOUSE
1052 Newport Ave. Located amid beautiful gardens, near bus stop, golf course, marina and post office. Single room with private bath. 598-3812, 598-4330, 10 a.m-6:30.

LADY PENSIONER WILL GIVE home or room and board to another active lady pensioner, non-smoker for companionship. Victoria Press Box 672.

DELUXE ACCOMMODATION, large room, private bath. Lavertu, 388-4134 after 7 p.m.

193 ROOMS TO RENT

FURNISHED BRIGHT SLEEPING room private entrance near Sears, suitable for male, $90 per month. Available immediately. 595-3905.

FURNISHED OR UNFURNISHED two rooms and kitchenette, for working quiet middle-aged lady. Bus stop at door. 382-6664.

FURNISHED BEDROOM, USE OF kitchen, $95 a month. Phone 385-0058.

$125 INCLUDES BED, TABLE, chairs, hot plate, utilities, Vic West area, phone 384-5605.

BRIGHT ROOM BREAKFAST, private home, business man, $30 weekly, Bay Shelbourne. 595-4397.

CLEAN FURNISHED ROOM kitchen facilities working men, Jubilee area. 592-6615.

ROO MIN SHARED HOUSE. VEgetarians, very comfortable, vacant. $135. 598-4388.

JAMES BAD INN, REASONABLE weekly and monthly rates, 270 Government, 384-7151.

194 ROOMS WANTED

PLACE TO SLEEP FOR $50-$100, near Sidney. Phone 384-8224.

197 HOUSEKEEPING ROOMS TO RENT

RICHARDSON AND VANcouver, furnished housekeeping room, quiet, walking distance to town and park, $70, including utilities, retired or employed man over 40, 477-1109.

BRIGHT SEMI-FURNISHED room, cooking facilities, suitable for one working man. References. $85 monthly. 386-1884 after 1 p.m.

LARGE SECOND-FLOOR ROOM and bath. Share kitchen for employed girl. Rockland area. $138. 598-2980.

DELUXE ROOM KITCHENETTE, bath, cablevision, middle aged non-smoking working man. 592-7971.

FOR RESPONSIBLE WORKING man, semi-furnished. ½ bath, private entrance. $125 monthly. 598-3794.

FAIRFIELD AREA, FURNISHED housekeeping room, share bath, $85. 383-3516 after 6.

SMALL ROOM FOR LADY PENsioner, quiet non smoker, $50. 384-3018.

SIMPSONS-SEARS AREA, SLEEPing room for rent, furnished, $50. 595-4165.

NICE, CLEAN BRIGHT ROOMS for ladies only. 383-9593. 1141 View St.

CLEAN, OWN KITCHEN, QUIET, sober older man only. 1007 Johnson.

HOUSEKEEPING ROOMS IN large house in Fairfield, 383-1723.

AVAILABLE FOR ELDERLY lady, Fairfield district. 382-6681.

200 APARTMENTS TO RENT UNFURNISHED

The Sentinel
625 CONSTANCE
OPENING APRIL 1
featuring
—W-W shag carpet
—intercom
—Drapes
—Large Balconies
1-bedroom $208-$222
2-bedroom $260-$275
Adults Only — No Pets
Appointment for viewing
Contact
Mr. Fast 385-1220

DELUXE CONDOMINIUM
Spacious suites with 1½ baths, dining room, large living room, closed security underground parking. Rental includes heat, light, stove, fridge, sundrapes and parking. Lease available. Rentals from $365 to $400.
RICK KINNIS 386-6796
WESTMONT REALTY LTD.
920 HILLSIDE AVE.
920 HILLSIDE AVE.

PRESTIGE CONDOMINIUM, 2 bedrooms; 2 baths, corner suite, 5th floor, panormaic views, washer, dryer, fridge, stove, dishwasher, carpets, drapts, tiled balcony, storage, covered parking. Hot water and heat inclued in rent of $500 plus maintenace fee of $51. Access to Spencer's Castle, quest suites plus 5 acres gardens. Indoor pool, sauna, children welcome, sorry no pets. 478-1192.

3-BEDROOM APTS TO RENT. $313-$339 per month. Occupancy, April 15. Children welcomed. Esquimalt Rd. Contact
B. HIGHTON
385-7761 24 hrs.
D. F. HANLEY AGENCIES LTD.

BRAND NEW CONDOMINIUM
Spacious 2 bedrooms, 1½ baths, 4th floor corner suite, wall-wall plush carpets, some drapes, colored appliances. Hobby and recreation room. Security underground parking, many other amenities. Close to shopping. Rent $375. Immediate possession. Call 598-1624.

DE LUXE ACCOMMODATION. Furnished bachelor and 1 bedroom suites available from September 15. Colored TV, dining room, laundry, indoor pool, hydro pool, saunas, lounge, maid service, answering service. No pets. Canterbury Inn, 310 Gorge Rd. Phone 382-2151.

ELDON PLACE
Near Woodwards, on bus line, available now. Two-bedroom, $273; three-bedroom, $319; April 1st one and two-bedrooms, pool, sauna, swirl pool. Mature adults only, no pets or children. 386-0614.

1-bedroom suites, $171-$220; 2-bedroom suites, from $212-$255. Colored appliances, wall to wall carpet, drapes and cablevision included. For appointment to view phone 383-3996 between 9 a.m.- 8 p.m. only. No pets, no children.

2-BEDROOM APARTMENT
Across from Beacon Hill Park. Nice building. Available March 1st on a year's lease. $325 per month. JACK MEARS OAK BAY REALTY LTD. 598-3321.

UNFURNISHED 2 BEDROOM, living room, kitchen, carpet in living room and hall. Shared washroom, working person, no pets, no children, $175, including utilities. 388-9628.

ROCKLAND ARMS
1030 Linden
Beautiful one-bedroom, also bachelor suite, older ladies.

ADMIRALS SQUARE CONVENIENTLY LOCATED — NEW TWO-BEDROOM SUITES AVAILABLE NOW. CALL 383-4446 or 385-3738.

APRIL, QUIET, NON-SMOKER, 1-bedroom, Esquimalt, $165. 382-5612.

COZY CORNER 2-BEDROOM, April 1. $244. Singles, references. 382-8817.

200 APARTMENTS TO RENT UNFURNISHED

GORDREAU APARTMENTS
Gorge Waterfront
Completely Secluded
Beautiful Location
Now renting
—1 and 2 bedroom apts.
—elevators
—indoor pool
—swirl pool
—sauna
—billiard room
—recreation rooms
—wall to wall carpets
—storage in suite
—balconies with view
—some underground parking
CALL MR. AND MRS. A. PERN
388-6431

VACANCIES
$100—Cabin. Colwood
$150—Bach. James Bay
$165—1 Br. Gorge.
$137—1 Br. Langford
$150—1 Br. Jubilee
$180—1 Br. Esquimalt. Modern
$175—1 Br. Langford
$186—1 Br. James Bay
$235—2 Br. Tillicum, Kids
$210—2 Br. James Bay
$183—2 Br. Central
$224—2 Br. James Bay
$237—2 Br. Central. Nice
$221—2 Br. Townhouse. Baby.
$240—2 Br. Waterfront
$370—3 Br. 6 avail. Kids. Pets.
FEE
These are a few of our many vacancies
HOMEHUNTERS
OPEN 7 DAYS A WEEK
9 A.M. to 9 P.M.
1394 Hillside Avenue, 598-5101

ROYAL WOODS
1300 sq. ft., two-bedroom and den deluxe penthouse, $400.
One bedroom studio with secluded patio, $290.
Both units have colored appliances including dishwasher, luxurious wall-to-wall mini-shag, distinctive lighting fixtures extensive cupboard spaces. Central to all major shopping centres. Tennis court, sauna, swirl and swimming pool and other amenities for gracious living, adult oriented. No pets. References and lease required. For appointment to view call Mr. Simms after 9 a.m. 386-3414 evens 386-6916. OK Trucking.

McKENZIE MANOR
1010 McKenzie Ave.
New 1- and 2-bedroom suites available for rent. Opening March 15. Make your choice now while selection is good. Sorry, no children or pets. Enter off Quadra. For appointment, call Mr. Holgate, at Suite 111.

CLEAN QUIET CLOSE
2 new cozy suites in charming older home, second floor, bachelor with sundeck overlooking garden, $175. 1 bedroom with sundeck overlooking front yard, $200. Beacon Hill, Fairfield, close to hospital, park and downtown. References required, no pets, large yard, parking, oil and water included, hydro and telephone extra. 382-1553 evenings and weekends.

SOOKE WATERFRONT
New 2-bedroom apartments, close to buses and schools, with over 2 acres of professionally landscaped property. Apartments have full brick fireplaces with wall-to-wall carpets, extra large balconies, appliances, ample storage and sound proofed. There is a separate building to house the large rec room, lockers and laundry. Call 642-5525.

AVAILABLE IMMEDIATELY — Deluxe 1-bedroom suite with southern exposure at Cowichan Bay. Large patio, parking space, stove and fridge. 40 minutes from downtown Victoria — 10 minutes from Duncan. Reasonable rent to responsible party. Contact Victoria Press, Box 664 or phone 748-3490 after 10 p.m.

AVAILABLE IMMEDIATELY
Deluxe apartment-condominium overlooking Beacon Hill Park. Spacious, 2 bedrooms, 1½ bathrooms balcony, wall-to-wall, underground parking. Rent $375. Lease available.
apply
david burr ltd.
655 FORT ST. 384-9335

OPEN SATURDAY AND SUNDAY 1 p.m.-4:30 p.m. Suite 804, 139 Clarence St. Deluxe new 1250 sq. ft. 2-bedroom apartment includes laundry room, 2 full baths, pool, sauna, swirl pool, parking. Spectacular view, near government buildings. Adults, no pets. Phone 658-1039.

AVAILABLE NOW, 4TH FLOOR, 1-bedroom suite, $230. 1 2-bedroom suite, 4th floor, $290. April 1st. 1-bedroom suites, $215 to $230. 2-bedroom suites, $285 to $295. Mature adults only. No pets. Pool, sauna, swirl pool, recreation facilities. Phone 386-3702.

E. G. PRIOR APTS.
2622 Prior St.
1 and 2-Bdrm. suites available immediately.
Sorry no pets or children
Pone 382-5856
P. R. BROWN and SONS LTD.
385-3435

AVAILABLE IMMEDIATELY
Brand new condominium (4th floor), front corner deluxe 2-bedroom, 1½ baths, drapes, wall-to-wall carpet. Close to bus, schools and shopping. Panoramic view from wrap-around balconies. Parking, electric heat, $350. Call 477-2070 after 5 p.m.

MARCH 15, 1 BEDROOM, SOUNDproof condominium close to downtown on bus route, wall to wall, fridge, stove, covered parking, pets or infants considered. $275 per month, includes heat and water, call 382-8454 or 387-5975.

AVAILABLE IMMEDIATELY Yates and Cook Area. In new 12 suite building. One bachelor Suite, $195, plus one 1 bedroom suite, $210 and one 2 bedroom suite, $260. Quiet adults only. Sorry no pets. Phone 598-8743.

NEW 2 BEDROOM, 1½ bathroom condominium unit available immediately for it's first occupant. $325 per month. Close to downtown area and park. Phone 385-7104 or 477-1385 for appointment to view.

AVAILABLE IMMEDIATELY
Esquimalt waterfront deluxe three bedroom, white shag wall to wall throughout. Fireplace, pool sauna, laundry facilities, Adults only 383-9863 or 385-4606.

1-BEDROOM APARTMENT IN modern complex, good area; available April 1 for Quiet, Middle-Aged Couples. Phone 595-3403 or 652-3566.

NICELY DECORATED 3-BEDroom, large kitchen, dining room and living room. Fridge, stove, all utilities, $375. 382-4946 6-8 p.m.

1-BEDROOM DELUXE SUITE IN modern, quiet, adult apartment building. Available April 1st. Mature couples only. References required. $190. 658-5132 or 386-0149.

ELDERLY PERSONS PREferred. One bedroom top floor, quiet suite, James Bay, 383-4297. Available immediately. $165 per month.

ONE BEDROOM SUITE, NO children, no pets, $161. Phone after 7 p.m. Sharolea Apartments, 974 Dunford Ave. 478-3353.

AVAILABLE NOW 1-BEDROOM, $210. Also bachelor $175. Available April 1. 1 bedroom $205. Also bachelor $192. Quiet adults. 385-2185.

BACHELOR SUITE FOR RENT unfurnished. $175 per month Phone 382-9061 between 8 a.m. - 7 p.m.

PRIVATE 1 BEDROOM SUITE, extra large living room, suitable for adults only $235. Call after 6 595-2904.

LARGE, QUIET, 2-BEDROOM suite, city centre. Ideal for middle-aged, semi, or retired folks. $204. 479-5100.

TWO BACHELOR SUITES, $100 available immediately, $110 available Apil 1st share bathroom, 384-2772.

LARGE SUITE, FOR OLDER people, gardening possibilities. Elk Lake area. 658-5812.

MODERN 2-BEDROOM APARTment, available March 15. Mature adults only, sorry no pets. 383-3239.

OLDER QUIET PERSON, ONE bedroom Oak Bay Ave., reasonable. 598-1515.

2-BEDROOM 4 PLEX, WALL-TO-wall carpeting, mature couple only, $201.83. 385-3120, 385-5090.

SELF CONTAINED BACHELOR, with utilities, $145. Working adult preferred. 595-3293.

1-BEDROOM BASEMENT SUITE in Colwood, includes utilities, fridge, stove, W to W, drapes, available immediately, $210. 478-8575.

200 APARTMENTS TO RENT UNFURNISHED

2-BEDROOM APARTMENT IN modern complex, good area, available April 1 for Quiet, Middle Aged Couples. Phone 595-3403 or 652-3566.

ONE BEDROOM AND TWO BEDroom in modern block near Oak Bay, available April 1st. Older adults preferred. No children or pets. 595-4128.

VICTORIA'S DOWNTOWN HOTEL and APARTMENT COMPLEX
CHATEAU VICTORIA
740 Burdette 382-4221

TWO 2-BEDROOM SUITES, ONE available immediately, $240. Semi or retired couple preferred. 382-9318.

BACHELOR SUITE FOR RENT immediately, information, suite 3, 420 Niagara. 382-0423.

201 APARTMENTS TO RENT FURNISHED

PENTHOUSE MANOR HOTEL
2930 Washington 388-7818
New ultra modern deluxe bedroom and bachelor apartments. Beautifully furnished. Situated in quiet location overlooking Gorge waterways, close to bus service. Includes ways, close to bus service. Includes color TV, telephone, dishwasher, laundromat, sauna and swirl pool. Maid service. No pets. Rent by day, week or month.

DAILY WEEKLY MONTHLY
Adjacent to parliament buildings and inner harbor. Fully furnished one-bedroom suites, color TV, linens, dishes, all utilities. Use of saunas, pools, and coin laundry.
ROYAL SCOTT INN
425 QUEBEC ST. 385-3543

DE LUXE ACCOMMODATION. Furnished bachelor, 1 and 2 bedroom suites available from Sept. 15. Maid service, answering service, indoor heated pool, saunas, coffee shop, dining-room, laundry, colored cable TV. "No pets". Coachman Inn, 229 Gorge Rd. E. Phone 388 6611.

ENJOY CAREFREE LIVING IN a nicely furnished 1-bedroom apartment, in a clean quiet block beside Beacon Hill Park and step from the ocean front. Weekly maid service, linen, free laundry, cable and electricity all included for only $275. 384-4362 or 384-1007.

BY PARK AND OCEAN FRONT
Cozy, furnished bachelor apartment in well maintained block with fully equipped kitchen, cable TV, line, weekly maid service and utilities for only $235. 384-4362 or 384-1007.

SCOTSMAN MOTEL
490 GORGE RD. EAST
388-7358
Fully furnished bachelor suites color T.V., linen, dishes, free phones, laundromat on premises. By day, week or month.

FAIRFIELD
Two bechelor units $170 and $190. Not suitable for woman or children. Owner will be present between 12-4 Sunday. 1250 Fairfield.

1 BEDROOM FULLY FURnished, no children or pets, from mid April to end of September, $250, plus utilities, references. Victoria Press, Box 673.

ONE-BEDROOM BASEMENT suite, own entrance utilities included. Jubilee district. No pets or children. 592-4153.

COZY 1 BEDROOM FURNISHED, completely self-contained unit in 6 mile motel. $210 per month, including everything. 478-8706.

APRIL 1, 1-BEDROOM SUITES, for $221 and $210, for single adults. 382-9318.

1 BEDROOM BASEMENT SUITE, hot plate, share bathroom, $125. 595-6905.

APRIL 1, 1-BEDROOM SUITES, for $221 and $210, for single adults. 382-0318.

EDGEWATER MOTEL, 1 BEDroom. From $200. 478-4212.

202 APARTMENT FURNITURE TO RENT

STANDARD FURNITURE
Three Rooms from $35 per month
Immediate Delivery
382-5111

203 APARTMENTS WANTED

I AM A WELL-BEHAVED DACHshund with middle aged quiet owners (no children) and we are looking for an apartment or house hopefully near the beach (for walks) from April or May 1. Please phone 386-3511 Suite 39 after 6 p.m.

RESPONSIBLE WORKING woman requires small furnished suite or housekeeping room, references, 595-2043.

YOUNG COUPLE REQUIRES 1-bedroom apartment, April 1. 598-3695.

CHRISTIAN MALE SEEKS 1-bedroom apartment preferably in house. 592-6103.

204 SHARE ACCOMMODATION

WANTED: RESPONSIBLE working person or couple to share 2-bedroom duplex overlooking lake, non-smokers, 478-7579 mornings only.

ROOM AND BOARD NEEDED IN a family home for separated woman willing to babysit preferably Victoria Area, 478-0470 ask for Susan rent $110.

QUIET GENTLEMAN IN (30'S), wanted to share older character home near ocean and amenities. Please call after 6. 598-6363.

COMMUNAL HOUSES AVAILable for singles or couples, with or without children. Immediate openings. Call 386-7163 or 382-0210.

WANTED; GIRL TO SHARE house near K-Mart, non-smoker, $105 each, 477-6491.

POSH ADDRESS, GRACIOUS LIVing for professional. April 1. References. 658-5871.

206 DUPLEXES TO RENT

FAIRFIELD UPPER DUPLEX spacious 1 bedroom, fridge, stove, drapes, w-w heat, water, cablevision and laundry included, mature adults, no pets, 1260 Oxford St. 385-2350.

SIDNEY, 3-BEDROOM UPPER duplex. Available April 1. Newly renovated, wall-to-wall, fireplace, fridge, stove, storage area. $300 per month, includes water. 656-6503 evenings.

LANGFORD, 1 YEAR OLD, SIDE-by-side, 2 bedroom, wall-to-wall, full basement, no pts, available April 1. $305. 478-6941 after 5:30 p.m.

$335, SIDE-BY-SIDE BRAND new, W-W, fridge, stove, drapes, large rooms, children welcome, references required, view Sunday, 4-6 p.m., 2692 and 2694 Deville.

DELUXE 3 BEDROOMS, DRAPES and wall-to-wall carpeting, dining room and avacado appliances. $395. 383-2929.

AVAILABLE NOW—FULLY FURnished large 1 bedroom lower duplex, utilities included, Gorge-Tillicum area. References. $275, 382-7006.

AVAILABLE IMMEDIATELY, James Bay area. Large, 2-bedroom duplex, references. 384-3451 between 6-8 p.m.

NICELY DECORATED 3 BEDrooms, large kitchen, dining room and living room. Fridge, stove, all utilities. $375. 382-4946, 6-8 p.m.

NEW 3 BEDROOM WALL TO wall, electric heat, fireplaces, 2 complete bathrooms, full basement, 479-6019.

2 BEDROOM SIDE BY SIDE, DUplex in Oak Bay. March 15th possession. $325 per month. 595-3293.

NEW SIDE BY SIDE DUPLEX, April 1st 3 bedrooms, Langford Area $370. No pets 478-2523.

GROUND FLOOR ONE BEDroom suite, extra room basement, heated. $275 per month. 388-7744.

WANTED: 2-BEDROOM DUplex, April 1, James Bay area or Quadra Street area. Phone 385-8973 after 6 p.m.

3-BEDROOM, 2 LIVING ROOM duplex. Close to schools, parks, downtown. 386-9056.

UPPER 2 BEDROOM, $230 PER month, 385-3038 or apply 20 Menzies St.

210 HOUSES TO RENT UNFURNISHED

Immediate Occupancy
Beautiful one bedroom, bachelor suite in "Royal Woods" on McKenzie Ave. and Quadra. This unit is brand new and has broadloom, drapes, fridge, stove, dishwasher. Other amenities are swimming pool, sauna, billiard room and tennis courts. $245. per month, 6 mos. lease minimum.
Located at 8009 Galbraith Close, a 3 bedroom home, with broadloom, fireplace, carport and large lot. Central Saanich location. 6 mos. minimum lease. $395 per month.
PLAYFARE PROPERTIES LTD.
Phone 388-6876

FOR SALE OR RENT
(ESQUIMALT R-2 ZONED)
Immediate possession — very clean, newly decorated 2-3 bedroom no basement bungalow, lovely garden. Sorrry, no pets or children. References required. $325 monthly rent. ($5,000 down required to purchase, full price $39,900, all reasonable cash offers considered.) Call 383-7712 or 383-0272 for more information.

MORNINGSIDE WEST
LARCHWOOD & LAVAL
3 - BEDROOM TOWNHOUSE AVAILABLE April 1st. Featuring 2 bathrooms. Full basement, automatic oil heat, W-W carpeting, drapes, fridge, range, washer and dryer. Fireplace. Rent $375.00. Byron Price and Associates Ltd., 385-2458.

ON NORTH PENDER ISLAND — two-bedroom home, garage, and workshop — on an acre of land — stove fridge, and washing machine included. ½ mile to general store — full-time doctor resident on island. Retired couple only. View property — available immediately, 1-year lease if desired. References required, $175 per month. Inquiries call collect, 112-629-3575.

915 DARWIN
Walking distance to town and country shopping centre. 3-bedroom older home, fireplace, rumpus room, garage, greenhouse, garden, flowers, fruit trees, fish pond, privacy, stove included. Available now. $475. We pay all utilities, or $425 without. Ask for Gerry at 385-3852 or work, 388-5466.

SPACIOUS VIEW HOME ALONG side Victoria Golf Course, overlooking strait and mountains for the big executive family. On large landscaped lot in Oak Bay, 423 Newport Ave. Available March 1, monthly rent $600. Call owner 598-1112 at 407 Newport Ave.

FOR RENT BETWEEN COURtenay and Campbell River, partially-furnished cottage on waterfront lot, 1-bedroom in popular fishing area, $150 per month. References required. Write or phone, George Bates, R.R. No. 2, Courtenay, B.C., 334-4154.

NEW TWO-BEDROOM MOBILE home, private property. Stove, fridge, carpet, washer and dryer. Near shopping centre and beaches. 28 miles from Victoria. Sooke area. Retired couple preferred. Gardening space. $265. 642-3627.

18-ROOM HOUSE FOR RENT. $400 per month. First and last months rent in advance. House may be seen Saturday, Sunday and Monday from 12-6. 614 Seaforth.

3 BEDRM, FULL BSMT HOME. Available from April 15. Close to all services. $400 per month. Contact, REG BAXTER, D. F. HANLEY AGENCIES LTD. 385-7761, 24 hrs.

SECLUDED 2 BEDROOM COTtage nestled among trees, 12 miles past Sooke, fridge and stove included. Adults only, $200 per month, immediate possession. 112-646-2047.

MODERN TOWNHOUSE, 3-BEDroom plus family room in University area. 1½ bathrooms, wall-to-wall carpeting, drapes, fireplace, no pets, available April 1. $400. 598-5870.

3 BEDROOM HOME AVAILABLE April 1, fireplace, workshop, wall-to-wall carpet, laundry room and vegetable garden. located on Roistone Cres. $370. 598-3140 6-8 p.m.

DUNCAN
11-acre farm with 4-bedroom house for rent or lease. Stove and fridge and all drapes included. Utilities not included, $375. 477-0852.

2-BEDROOM HOME PLUS ONE in basement. Stove and Fridge included. Cedar Hill Cross Rds. $375 per month. Available immediately. Children Welcome. 477-2531.

CLOSE TO WATERFRONT
Modern 5-bedroom home with large indoor swimming pool, spacious living room, dining room, kitchen, den. $800 Available immediately. Phone 479-1102.

ATTRACTIVE NEW TOWNhouse, Gordon Head. 3-bedrooms, 3-bathrooms, full basement, double carport, fireplace, new fridge and stove. $500. 652-1484.

3-BEDROOMS, 1½-BATHROOMS, fireplace, fully carpeted, applicances if required. Sundeck with ocean view. 252 Seafield Road. $488 Month. 383-0482.

AVAILABLE APRIL 1
538 Meredith Crescent. 3-bedroom home for rent or lease, stove included, $440. No pets. 479-5238. After 4 p.m.

SALT SPRING SEA SIDE FARM. 120 acres. All fenced. Large barn and out buildings plus mobile home. $500, 382-7522.

BRENTWOOD BAY AREA 3-bedroom home, references, $375 per month. Contact 652-5844 after 5 p.m.

TO RENT — CHARACTER ROCKland home. Ideal for student. Fridge, stove, washing machine and parking. 656-5882.

GLANFORD — ROYAL OAK area, newer 3-bedroom house, basement drive in sundeck, $375 a month. 479-7750.

3-BEDROOM, DINING ROOM, living room with fireplace, full basement. Lansdowne school area. 595-4211, Monday-Friday, 9-5.

SALT SPRING, LARGE TUDOR ranch home, $425 per month. Ganges, 653-4237.

SPACIOUS HOME, OAK BAY, 1 block from beach, appliances. $480. 656-6146 evenings.

NEW 3-BEDROOM, FULL BASEment, house, $395 per month. 479-4864 after 5.

3 BEDROOMS, 2 BATHROOMS, $350. April 1. Centrally located. Reply Victoria Press, Box 659.

3-BEDROOM, FAMILY ROOM with fireplace, University area. $395 per month. 479-4864 after 5.

2/3 - BEDROOM HOUSE FOR April 1 to August 1, $290 per month. No pets. 385-4855 after 6.

3 BEDROOM HOME. PLUS 2 rooms, toilet and basin down, $375. 477-1380.

211 HOUSES TO RENT FURNISHED

NEWLY DECORATED, ONE bedroom cottage, on Shawnigan Lake water front, $275 per month. 388-4660 or 478-6080.

COZY BUNGALOW, 16 MILES from downtown, sorry no pets or children. Malahat Bungalows. 478-3011.

212 HOUSES WANTED TO RENT

CHRISTIAN FAMILY, 13 YEAR boy, 5 month girl; need urgently 2-3 bedroom warm house, basement, city or close in. $250 rent. Glenn 592-6002.

WORKING YOUNG LADY REquires small cottage or house within 20 miles of Victoria. lo-cost essential, no pets, references. 382-0145 after6.

YOUNG RESPONSIBLE WORKing couple urgently need a 2 or 3 bedroom house up to $275 per month. Phone after 4 p.m. 595-1604.

MAY 1ST—WE NEED A HOUSE, approx. 1 hour from Victoria for responsible professional couple. Repairs for rent. References. Call after 6. 386-0191.

COTTAGE AT SHAWNIGAN FOR month of July or August, suitable for young children, references available. 477-3502.

A RESPONSIBLE PENSIONER and family like to rent house, barn and acreage, close to school and stores for April 1. 477-4087.

MATURE, PROFESSIONAL PERson requires small house, Colwood, Langford or Metchosin. 642-5093 after 6 p.m.

2 NURSES REQUIRE A 2 BEDroom house or duplex by April 1. 386-9449 or 388-7156, references available.

212 HOUSES WANTED TO RENT

WANTED BY COUPLE 1 OR 2 bedroom house, approximately $200. 478-7141.

2 RESPONSIBLE WORKING girls require 2-bedroom house or duplex. April 1. 384-9012, 384-8431.

HOUSE WANTED OUTSIDE VICtoria. Married couple. Phone 382-2251.

RESPONSIBLE MARRIED COUple requires small house or cabin. References. 478-8205 evenings.

LADY PENSIONER WANTS 1 OR 2-bedroom cottage, Saanich, 478-8896.

215 HALLS, WAREHOUSES, STORES and OFFICES TO RENT

A NEW STORE?
Join Safeway, the Royal Bank and 90 other stores in a quality indoor Shopping Mall. Parking for 250 cars in the centre of a Victoria prime residential area. 10,000 population in walking distance. Immediate occupancy.
OR
A prime location on Douglas Street opposite Town and Country. Ample parking. Two choices, 1600 or 1850 sq. ft.
A NEW OFFICE?
Now available air conditioned, carpeted, elevator, masses of parking. Access from Government and Douglas Streets. Size 300 sq. ft. to 22,000 sq. ft.
OR
McKenzie at Quadra. Attractive offices, masses of parking, low rent. 450 to 6,000 sq. ft. Immediately available.
Contact:
Richard Talbot or Herb Smith
Anglo Canadian Management
817 Fort St., Victoria
AC 384-8071
or 388-6651

LOOK
BRAND NEW OFFICE RENTALS OF YOUR CHOICE
WESTMONT COURT
920 HILLSIDE AVENUE
INVESTIGATE
WESTMONT REALTY LTD.
920 HILLSIDE AVE.
386-6796

OFFICE SPACE
WHITTOME BUILDING
CORNER FORT AND BLANSAHRD
—NEW
—UP TO 13,700 SQ. FT.
—Air CONDITIONED
—ELEVATOR
—INDIVIDUAL HEAT CONTROLS
You are urged to inspect this Prime Office Space, located 2 blocks from the Law Courts, on two of Victoria's Main Arterials. One block from Parkade available in a few days.
WES HOBSON, 388-4271
J. H. WHITTOME & CO. LTD.

WAREHOUSE FOR RENT
500 sq. ft. office, 4,000 sq. ft. warehouse, 16 ft. ceilings, 14 ft. overhead door.
LARRY WAGNER
386-3231 on pager anytime
BLOCK BROS. REALTY LTD.

BROWN BROS. on BLANSHARD
"People Helping People"
FOR LEASE
4100 square feet of prime warehouse space in new building in Vic-West. Available April 1st. For further details, phone :
HARRY COOK 598-3761
or 385-8771 (anytime)

MANN
T. L. MANN AND ASSOCIATES LTD.
REASONABLE RENTS
NEW OFFICE SPACE
Two floors, 1950 S.F. each. Bright outlook in two directions. Carpets, ceilings, fluorescent lights. Terrific exposure and sign power. Town and Country area.
NEW DISTRIBUTOR SPACE
1750 S.F. basement warehouse. Loading doors, high ceiling, parking, front access, room for office. Central to all routes.
STAN PELLAND
Res. 598-5427, Bus. 598-5144

WHOLESALE, RETAIL OR light manufacturing plus office space for lease in attractive new building, half block from Government St., Ground floor approximately 4000 sq. ft. with 12' door for truck access. Second floor approximately 2600 sq. ft. available. Convenient location, easy access and off street customer parking. Three year lease available 382-2148.

LARGE OFFICE SPACE FOR RENT, $105 A MONTH, ALSO SMALLER OFFICE AVAILABLE MARCH 15. $75. PHONE KENT'S TV and STEREO, 383-7104.

DELUXE OFFICE
This office suite has 1 Bdrm, kitchen, bathroom wall to wall carpet and view of sea and mountains. Double doors leading to warehouse with loading ramp. Heat, light and water supplied. Drive by 939 Esquimalt Road. For enquiries please phone: 385-7721. Rent $450.00.
GARDNER REALTY LTD.

Hillside Blanshard area
Deluxe accommodation, suite or 3 private offices. Carpetted, air conditioned, ample parking. We develop to suit.
Receptionist and answering service available. Mr. Simms, 9-5, 386-3414. OK Trucking.

1,000 SQ. FT., SUITABLE LIGHT MANUFACTURING, STORAGE, SHOW ROOM, OR OFFICE. 478-6809.

KEATING AREA
For rent 3,000 sq. ft. of heated, prime workshop area, with offices, mezzanine and wasrooms, ample parking. For further information, call 652-3937 evenings, 652-2291.

FOR IMMEDIATE RENTAL 3 OFfices and reception area, all conveniences, carpeted, free parking, near Town and Country $200 per month. 479-8411after5 p. m.

DOWNTOWN STORE LOCATION
Approx. 600 sq. ft. Rent $500. Contact.
david burr ltd.
655 Fort Street 384-9335

LUCRATIVE RETAIL AREA FOR lease for fish market. Good potential in major development. Reply Victoria Press Box 660.

TAKE OVER LEASE, 800 SQ. FT., 6 months remaining and open for new lease. Growing community. Available April 1, 478-0022.

NEW DOWNTOWN OFFICES
300 to 2,400 sq. ft. Short terms.
Call M. Steele-Mortimer, 388-6691
ROBERTS INVESTMENTS LTD.

PROFESSIONAL OFFICES 1200 sq. ft. 386-6161.

215 HALLS, WAREHOUSES, STORES and OFFICES TO RENT

SINCE 1887
Pemberton, Holmes Ltd.
1000 GOVERNMENT ST

NEW WAREHOUSE SPACE
MAYFAIR — Deluxe location, excellent access and loading facilities, fully finished office and warehouse combination. Ideal retail sales and warehouse outlet.
TYEE — 6,000 sq. ft. ideal for the service oriented wholesaler. Only 2.75 sq. ft. Long term lease available.

OFFICE SPACE
BASTION SQ. — 2,000 sq. ft. available in a well finished heritage bldg.
HILLSIDE — New, storefront, ideal for florist, financial or retail use.
BLANSHARD — At the Bay — Brand new fully finished and carpeted office space from $5 sq. ft. and up. Limited space avail.
QUADRA-MCKENZIE — Smaller offices from $210 per mo. and up, with excellent exposure and parking.
DOWNTOWN — New fully air-conditioned, carpeted and on site covered parking. Close to law courts. Space avaiable from 800 sq. ft. and up.
Please contact:
384-8124 JACK S. COLWELL
384-8124 ROBERT D. LAW

PRIME RETAIL OFFICE AND WAREHOUSE SPACE
JUBILEE CENTRE:
864 sq. ft. fully demised office space. Very attractive, C-W carpets, drapes, ready for immediate occupancy.
—892 sq. ft. retail or office space also available in this thriving centre, across from the Jubilee Hospital
PARLIAMENT MEWS
—Several spaces available in this delightful complex situated in the heart of James Bay. Areas from 598 to 1040 square feet.

WAREHOUSE AND DISTRIBUTION
MAYFAIR AREA
—Two bays still available in this fully-sprinkled warehouse, complete with dock levellers and 14' ceiling — access from both Douglas St. and Burnside Road. Call Jack Mears or L. Jackson, 598-3321.
JACK MEARS
OAK BAY REALTY LTD.
598-3321

TOWNE SQUARE
Opposite Johnson St. city parkade, 33 retail stores and 12 000 sq. ft. of office space. One of Victoria's most exciting and unique developments. Surrounding open air mall in the very heart of downtown shopping district. Now leasing stage 1, for occupancy mid March. Phone 385-0212, 385-2112, or 388-4751.

Park Pacific
PROFESSIONAL OFFICE SPACE available in new five-storey concrete, fully air conditioned and carpeted building on Quadra Street near McKenzie Avenue with abundant on-site parking. Architect-designed interior layout and decor Park Pacific Apartments Ltd.
388-5491

FIRST CLASS OFFICE AND RETAIL space now available in Esquimalt. (Ground floor storefront).
Ideal for:
Doctor? Bakery?
Lawyer? Florist?
? ? ? ? ? ?
Whatever your business, large or small, for information please call:
388-5471 or 385-5896

DOWNTOWN LOCATION
Approximately 2,400 sq. ft. of ground floor warehouse or commercial space, plus 700 sq. ft. of newly redecorated office space upstairs. Ample parking. 478-9123., 658-8151.

SIDNEY
Modern office space (with elevator) available in Sidney professional centre, 9775-4th Street. For information call 386-2437 or 656-2359.
PACIFIC STRATA REALTY LTD.

OFFICE SPACE
520 Dupplin Rd.
Near Douglas
Very Central
Totally Carpeted
Available Immediately
To View Please Call 382-2116

5,000 SQ. FT., NEW BUILDING IN PRIME LOCATION, LANGFORD VILLAGE, SUITABLE FOR FURNITURE STORE OR? 478-6809.

AVAILABLE IN MARCH, 800 SQ. FT. WAREHOUSE SPACE PLUS OFFICE SPACE. EXCELLENT LOCATION IN ESQUIMALT AREA. FURTHER DETAILS FROM MR. ANDERSON AT 382-2721, 9-5 P.M.

2,000 SQ. FT. GROUND FLOOR, NEW BUILDING, PRIME LOCATION CENTRE OF LANGFORD. 478-6809.

ROYAL TRUST BUILDING, suite of 1,122 sq. ft., suitable for professional or business use, $514 per month includes all services. Apply The Royal Trust Company, 388-4311.

COLWOOD-LANGFORD AREA, approximately 1,000 sq. ft., warehouse space, cement block construction, suitable for food production. Reasonable. 478-3670.

APPROX. 2400 SQ. FT. WAREHOUSE SPACE WITH OFFICE, AVAILABLE APRIL, 1976. PLEASE CALL MR. ANDERSON AT 382-2721, 9-5.

MOOSE LODGE HALL FOR rent, 7925 E. Saanich Rd. For meetings, weddings, dances, etc. Phone 652-1670, 385-7479.

COLWOOD AREA, RETAIL space available in tht new Hatley Park Shopping Centre. Opening soon. For information, 388-5812.

CITY CENTRE
12,000 sq. ft. of drive in Retail warehouse. 385-0212.

NEW 1200 SQ. FT. WAREHOUSE and office, for manufacturing workshop. Reasonable rent. Hillside Ave. 479-6218.

WANTED TO SHARE OFFICE space downtown with elevator service, or ground floor space. 382-4887 after 5 p.m.

OFFICE, REPAIR OR STORAGE space available approx. 600 sq. ft. April 1 384-2122.

STORAGE SPACE FOR RENT, Gorge Shopping Centre. 388-5812.

SELL IT THROUGH CLASSIFIED DIAL 386-2121

233 MORTGAGE LOANS and INSURANCE

We Specialize In FINANCING DEVELOPMENT
1st and 2nd MORTGAGE LOANS ON ACREAGE, APT. SITES Or Most Any Real Estate Holdings ANYWHERE IN B.C.
CASH VALUATIONS ON EXISTING MORTGAGES OR AGREEMENTS GIVEN WITHOUT OBLIGATION COURTESY TO FELLOW BROKERS
PHONE MR. LEN THOMAS COLLECT AT 384-7128 (AFTER HOURS 478-1720)
Douglas Hawkes Ltd.
990 Blanshard St.

234 MORTGAGES FOR SALE

ARE YOU BUYING A HOME? MORTGAGE FUNDS AVAILABLE
Do you need additional capital, or funds for debt consolidation? Use your home equity up to 85% of appraised value.
1st—2nd—or 3rd Mortgages Construction Interim. Commercial also available.
Rae Investments Ltd.
204-493 Burnside Rd E.
Victoria, B.C.
388-7891 — Days
477-3886 — Eves., Mr. Stuber

LET WHITTOME'S
Arrange the financing of your home at the most advantageous rate and terms. We have money available for first and second mortgages.
Phone KAJ JACOBSEN
J. H. WHITTOME AND CO. LTD.
1111 BLANSHARD ST.
388 4271

MORTGAGES
We have funds available for 1st and 2nd mortgages with flexible terms. Rates begin at 11½%.
P. R. BROWN AND SONS LTD.
762 Fort St. 385-3435

11.5%
Immediate Funds
Interim or Conventional
Commercial — Residential — Farm
R. GEDDES
PRINCIPAL PROPERTIES LTD.
477-9514

Funds available immediately for 1st and 2nd mortgages. Contact:
david burr ltd.
655 FORT ST. 384 9335

234 MORTGAGES FOR SALE

SINCE 1887
Pemberton, Holmes Ltd.
1000 Government St.
1st Mortgages available for INVESTMENT
12% — 12½%
1 Year to 5 Year Term
For good quality mortgage investment call
VINCENT HOLMES
RICHARD HOLMES
384-8124

RIM ROBERTS INVESTMENTS & MANAGEMENT LTD.
702-1175 DOUGLAS 388-6691
NEED MONEY?
TO BUY—BUILD—REMODEL—REFINANCE
1st—2nd Equity Mortgages arranged or purchased
—AGREEMENTS FOR SALE PURCHASED OR SOLD
—BUILDERS INTERIM FINANCING ARRANGED
—We loan in ALL AREAS including up-Island.
—For quick Courteous Confidential 25-hour service call:

FOR FIRST MORTGAGES AT 12%, SECOND MORTGAGES AT D. H. MacGILLIVRAY 388-6691 MORTGAGE FUNDS AVAILABLE 15% AND INTERIM FINANCING. FOR DETAILS CONTACT MR. McKENZIE 386-7521. BOORMAN INVESTMENT CO., LTD. 111 GOVERNMENT ST.

18%
Short Term First and Seconds
Well-Secured
R. GEDDES
PRINCIPAL PROPERTIES LTD.
477-9514

YES WE HAVE FUNDS AVAILable now. CONTINENTAL ESTATES CORPORATION, 777 Fort St. 385-6778.

235 WANTED TO BORROW

FIRST MORTGAGE $20,000 AT 12% 5-YEAR TERM. FIRST MORGAGE $23,000 at 12% 5-YEAR TERM. FOR DETAILS CONTACT MR. McKENZIE 386-7521. BOORMAN INVESTMENT CO., LTD. 1111 GOVERNMENT ST.

240 BUSINESS OPPORTUNITIES

NEWSTEAD REALTY LTD.
1637 Fort St.
598-5166

THE WISE INVESTOR
Will see the value in this new and some trade-in furniture business situated in an excellent downtown location and showing very good returns. Well worth your investigating at $42,500. For full details call:
RAY SUTTON
598-5166 652-3586

For sale due to sickness a licensed fully equipped saw filing and sharpening business set up in the basement of the home. House is a modern well-built 2-bedroom older home on an attractive lot. Modern saw filing and sharpening equipment and machinery is new. Excellent terms to the right person. Only sincerely interested people to apply in person to — 433 MAPLE STREET, NANAIMO, B.C.

GRAVEL TRUCK PLUS BUSIness, limited company. Late model diesel, complete with written work contract, H-plate, good working clientele. $30,000. Excellent financing. Reply Victoria Press, Box 607.

JANITORIAL BUSINESS FOR sale. All equipment included. 598-3795.

200% PROFIT ON YOUR INVESTment, short term investment, $2,200. Box 2442 Sidney.

RETIRING? GOOD FISHING AND hunting. Retail shoe store plus 3-bedroom modern, full basement home. Full price $55,000. Cash to mortgage at 6¼ per cent. Interested parties write Box 114, Kelsey Bay, B.C.

240 BUSINESS OPPORTUNITIES

Approx. 1 ac. property overlooking harbour on highway corner. Good black-topped parking area. Cement block building 40x40 approx. Fully furnished and with all equipment for restaurant and drive-in. All in excellent condition. Could be easily built up. Only $89,000.
SOOKE REALTY LTD.
642-5426
Bob George
642-5670
Florence Goldie
642-3140

Western HOMES Ltd.
PARKSVILLE DELICATESSEN — excellent equipment — location and NET PROFIT. Ideal business for a couple.

PROFESSIONAL — strata title office building in city. ONLY 5 suites left. 1025 to 1360 sq. ft. Range from $46000 to $66000. Full financing available. Occupancy 60 to 90 days. For details on above call Ken Jensen 386-3494, 592-9079.

36-SEAT THRIVING RESTAURANT
Living quarters plus the income to live on are all included in this neat package which sits on a very prime, busy intersection in Central Saanich and the 20,650 sq. ft. of commercial land could pay a grand bonus in a short time. New MLS 15792 Asking $118,000. For full details call now
Jack Davis
386-3494 (24 hrs.)

CAMERAS, BOOKS $14,900
Established photo supply and book store located in a very popular (especially to tourists) downtown shopping area. There is a good living presently and room for increased revenue with expanded summer hours and especially if operated by a camera expert. Price includes furniture and fixtures. Inventory of approx. $20,000. additional. F.D.B. financing available. For more details call: Allan Treiford — 652-3717.
CENTURY 21
J. D. BOSDET LTD.
120-727 Johnson SStreet
Victoria, B.C. 386-3128

OWN YOUR OWN BUSINESS
—Construction consulting business
—No capital investment
—Get paid in advance
—Make $50,000 in first year
—Full training program
—2 Person business
—$18,000 required for dealership
Enquire by writing Weather-Seal Industries Ltd., 3421 Kingsway, Vancouver, B.C. or phone (112) 438-7271.

WATERFRONT
Recreation on subdivision land on a 1600' sandy beach-south of Parksville—21 acres — could be a convention hotel complex. $595,000.

NORTH PENDER ISLAND
4000' of waterfront on Browning Harbour including SHARK COVE only $4500 an acre. M.L.S.

PRICE REDUCED
Approx. 1 acre—100' waterfront. Apartment or townhouse site also 4 bdrm. panabode home Kaltain Road, Sooke. Now $98,500. M.L.S.

JOHN MORRY 592-8770
THE ROYAL TRUST Co. 384-8001

MINIMUM RISK
You and your friends invest $50,000 in a commercial building in Alberni. It's leased and guaranteed. The tenants pay all costs plus mortgage payments on a 10-year amortization. The mortgage is paid down $40,000 in 5 years. Can't go wrong here.
Smith, Dobson Estates Ltd.
384-1424, 595-5446, 658-8837

MOTEL
There are only five motels for sale in Victoria. TWO ARE LISTED EXCLUSIVELY WITH INVESTORS SYNDICATE.
24 units. Choice location. Busy summer and wintr. Easy to operate. Good value at $425,000. JOHN SHAVER, 386-7721.
40 units with kitchens. Nice owner's suite. Ideal business for two families. $695,000. (Offers.) JOHN SHAVER, 386-7721.
Investors Syndicate Realty
620 Broughton Street

SNOW WHITE MOTEL
QUALICUM BEACH, B.C.
Rare opportunity to acquire well known Vancouver Island resort motel. 15 units located 50 yards from the beach, fabulous view over Georgia Strait, fully equipped, easy to maintain. Asking $245,000 with good terms if required. All offers will be presented. Please contact Peter Lane, Box 417, Qualicum Beach, B.C. 752-6964.
PEARSON REALTY LTD.
Parksville, B.C.
248-3216 752-6964

THIS BUSINESS IS MOVING
ONE OF VICTORIA'S BEST SMALL CARTAGE COMPANIES IS NOW AVAILABLE FOR PURCHASE, SHOWING EXCELLENT RETURNS. THIS IS A FANTASTIC OPPORTUNITY FOR AGGRESSIVE PERSON!
Jack Greenwood
386-2911 or 384-5228
Homefinders, Wall and Redekop

WHO'S MINDING THE STORE?
You could be by investing in this corner grocery store and separate recently renovated two story home. The store grosses approx. $6,000.00 per month and can be F.B.D.B. financed. Try your offer on the asking price of $79,000.00 by calling GORDON ELLIS. 592-0079 or COLIN CRAVEN, 386-0627 or NANAIMO REALTY (VICTORIA) LTD. at 385-5741. M.L. 15928.

BUSINESS OPPORTUNITY. MILL Bay. Cobble Hill area. Other obligations forces owner to sell Septic Tank cleaning outfit. 5 ton Vacuum Truck plus Hoses — Use of our extensive yellow page advertising for the remainder of the year. All serious offers considered. Phone 743-2623.

NORTH SAANICH
Country grocery situated in growing area. 1 BR living accommodation attached to store area. Showing a steady volume. $49,500 plus stock.
656-3924 WELLS HOOKER 652-3634
MONTREAL TRUST CO.

QUALICUM BAY
MOBILE TRAILER PARK
that has just been expanded a good thriving business on 2.98 acres with 3 houses, 4 cabins plus trailer, 7 mobile pads. To view call Hazel Campbell 386-6151 or 592-0632. Castle Properties.

240 BUSINESS OPPORTUNITIES

RHODOLAND BUSINESS PLUS 2-STOREY HOME PLUS 1.45 ACRES $185,000
Thriving rhododendron business — ideal for couple, retired or otherwise. Beautiful two-bedroom home in immaculate shape, located on a lovely large treed property with PANORAMIC SEA AND MOUNTAIN VIEWS. Within 10-mile circle from centre of Victoria. For appointment to view call ROBERT YOUNG, 477-8749 or 479-8886, or GEORGE BLACK, 382-2426 or 383-4124 anytime. Park Pacific Investments Ltd.

BB BROWN BROS. on BLANSHARD
"People Helping People"
COMPETENT RETAILERS A RARE OFFERING
HIGHLY PROFITABLE TOURIST-ORIENTED BUSINESS. WELL-LOCATED IN DOWNTOWN VICTORIA. ATTRACTIVE PREMISES WITH GOOD LEASE. PLEASANT CLEAN BUSINESS WITH OPPORTUNITY TO EXPAND.
The total investment required is in excess of $200,000 and the returns are more than commensurate. Not every one's business, but if you qualify, this is a truly great opportunity. Further information only by personal interview. Please contact me for appointment to discuss details in confidence. HARRY COOK 598-3761 or 385-8771 (anytime).

MOBILE PARK! GOOD REVENUE Excellent Site!
Highway-side location on booming Saltspring Island. 22 pads. Fully modern and equipped. 7 owned, rented, mobile homes. 2 br. new log home for owner. Perfect for retiring or starting couple. Approx. $1,000 month net revenue. Good financing. Full price, MLS, $198,000. Details DICK BATEY 592-4607; KELLY DICKSON 477-1683.

Norm Ross ASSOCIATES LTD
440-1070 DOUGLAS 382-6151
MOBILE HOME PARK
An excellent revenue property in a beautiful location. There is a modern 1500 sq. ft. home for the owner, 3 rental cottages, 11 mobile home pads (occupants are mostly retired folks), laundromat and a grocery supermarket (rented at present) doing an excellent business.
The complex is well organized and easily adapted to your own ideas. There is room for expansion on the 4-acre site and mobile home spaces are in demand in this area. $80,000 down will handle.
For further details please call:
JIM ALLAN
Res. 382-5701
CENTURY 21 MAYFAIR REALTY
386-2955

INVEST APPROX. $20,000 TO EARN APPROX. $40,000 PER YEAR
It's a fast food franchise with a great future. Lots of work, good customers and from the records a top location. The full price is $72,500.
Smith, Dobson Estates Ltd.
384-1424 595-5446 658-8837

Commercially Zoned, Duncan 2½ Acres on Hwy.
500 ft. frontage, 60x50 commercial bldg. plus 2-bedroom, full basement home. Commercial bldg. features, store on main, 3 spacious self-contained apts. above. The house has just been fully renovated. Take over present buisness or start your own. Owner retiring. Unlimited potential for expansion. Quick possession. Full price $225,000. Easy terms. For more particulars please phone MRS. TONI BROWNING 746-5662.
D. F. HANLEY AGENCIES LTD.
385-7761

MINI MARKET! MAXI PROFIT!
Fantastic volume, new listing, showing in this profitable grocery store in Central Saanich PLUS a 3BR home included. Good financing, steady clientele and steadily growing. Call now for personal inspection or call at our office for full financial statement. Hurry, this one is a winner!
DAVID SOUTHALL
385-7761 24 hrs. 652-2325 Res.
D. F. HANLEY AGENCIES LTD.

EXCEPTIONAL DIRECT FACTORY DISTRIBUTOR
Available by rapidly growing Canadian manufacturer. This is a high profit household product. Inventory investment, salles and technical assistance plus extensive advertising program. Reply Victoria Press, Box 617.

Right in Town
Great potential in this lovely modern ladies clothing store. Reasonable rent. IRENE VAN 384-9191 or ANNE HOPKINS 478-0486 or 592-9191 anytime.

Canada Permanent Trust Company
PET KENNEL
—Established for years
—Success proven
—58 Kennels, 2 bed. house, seperate garage
—1.9 level acres, corner lot
—urgent sale for health reasons
—priced to sell at $85,000
Herb Smith 388-6651 (24 hrs.)
ANGLO CANADIAN REALTY

17 UNIT MOTEL
HOPE, B.C.
Excellent potential—$195,000. Vendors will consider offers and will carry large 2nd. mtge. at 12% interest. Details from
CONNIE REYNOLDS
384-8001 477-8914
THE ROYAL TRUST COMPANY

EXCELLENT OPPORTUNITY. — 1,000 sq. ft. in small shopping centre. $18,500 plus stock approx. $10,000 — for information please call:
THE ZIEGLERS
595-5171 592-1768
Canada Trust

WELL-ESTABLISHED AND franchised audio-visual sales service and rental business. Excellent gross potential. $50,000. Victoria Press Box 641.

CLEANUP BUSINESS FOR SALE $30,000 firm. Good returns, contracts, 2 trucks, equipment, office. Victoria Press, Box 637.

JAMES BAY UPHOLSTERY
Established 30 years, large stock, good name, business phone 382-4115 or home 479-5575.

NEW BARBER SHOP
In heated mall in thriving Beacon Plaza in Sidney, reasonable Rent phone evenings 592-6282.

BEAUTY SALON, MUST SELL due to health. $12,000. Owner may carry part. 479-9142 after 6 p.m.

241 BUSINESS OPPORTUNITIES WANTED

MUSIC ORIENTATED RETAIL outlet. (Records, instrument sales, or stereos, etc.). Must have established suppliers, contacts. Would consider franchise. Details to Victoria Press Box 628.

244 REVENUE PROPERTY

the Permanent
1125 DOUGLAS ST. and
3647 SHELBOURNE ST.

Fourplex
4 one bedroom suite apts. Only 22 years old. Within walking distance of town. Not a conversion. All offers considered. Asking $115,000. MLS. PAT DOERKSEN 478-3432 or 382-9191.

TWO 12-SUITERS
Attractive, SxS blocks, 12-1 bedroom suites in each with main floor commercial office space. Offered at $297,500 each with approx. one third cash required to handle on CTM.

OFFICE BUILDING
New 3-storey, reinforced masonry building, air conditioned, H.W. heating, elevator, approx. 36,000 sq. ft. total. Two floors deluxe office space with main floor commercial retail. Strategic downtown DUNCAN. Asking $1,250,000. Details by calling HERB McDANNOLD 658-8844 or 382-9191.

Canada Permanent Trust Company
S X S DUPLEX ESQUIMALT
Stucco exterior
2 Bedrooms each side.
Fireplaces in Living rooms.
Separate dining rooms.
Developed high basements.
½ acre property.
Close to all conveniences.
Asking price $85,900.
For more information call:
477-5382 BILL SIDHU

TOWN AND COUNTRY
2 BR stucco home with self-contained suite in high basement. Bargain priced at $49,900.
386-6796 BILL SIDHU 477-5382
WESTMONT REALTY LTD.
920 Hillside
386-6796

NEW SxS DUPLEX
3342 Willowdale, a quiet Colwood cul-de-sac close to stores and schools, each side consisting of living room with beautiful dark slate rock fireplace, dining room, kitchen, 3 bedrooms and 1½ baths on main floor with cupboards and closets a-plenty. Each side has basement with partially completed family room with roughed-in fireplace, plus room for separate in-law suite with roughed in plumbing. All made cozy with electric heat, thermal windows and thick insulation. Open Sat. and Sun., 1:30-4:30 or other days by appointment. Buy all at $95.000 or half for $48.500, 478-7753.

INVESTMENT PROPERTY
12 ACRES. Otter Point Road. Asking $59,900.
5 LARGE SUITES. Vic West. Excellent return. $61,900.
TRIPLEX. On quiet Fairfield St. Just $62,900.
FAIRFIELD. Rooming House in beautiful condition on quiet street netting over $11,000. Asking $91,500.
APARTMENT—11 Suites grossing over $14,000. Try your offer on asking price of $110,000.
CHARACTER CONVERSION. 12 Suites close in netting over $16,000. Asking $158,500.
Details from GRAHAM IRELAND Res. 595-8845 or WAYNE BUTTERFIELD Res. 385-0858 or RITHET AGENCIES LIMITED 382-4251 anytime. M.L.S.

TERRIFIC OPPORTUNITY
Executive "Up and Down" Duplex. Three bedrooms on the upper level and two bedrooms below. Pretty vanity bathrooms, stoves, fridges, washers and dryers included. Lovely wall-to-wall throughout. Parking to accommodate four cars. Located in prime residential area with many nice extras. Priced to sell at $81,900.00. It will be my pleasure to take you through. Just call MRS. GAIL HALE at 598-3321 or 592-6867. JACK MEARS OAK BAY REALTY LTD.

APARTMENT BLOCK
36 suites balconies elevator, mixed one and two bedroom suites and few bachelors. Large mortgage. Financial statement available. Full Price: $595,000.
385-7721 HAROLD WARE 598-4358

APARTMENT BLOCK
14 suites all two-bedroom. Qualifies for new tax contract and Central Housing and Mortgage subsidy program. Elevator, balconies, all rented. Full Price $463,370.
385-7721 HAROLD WARE 598-4358
GARDNER REALTY LTD.

50 SUITES
Island Location — 2-year-old frame and stucco block. Gross revenue now $99,000 plus. First mortgage at 9⅜%. Try your down payment. Full details with TERRY ROCHFORT, 922-4052, or RON GOSS, 926-1555.
PEMBERTON REALTY CORPORATION
744 West Hastings Street
684-9172

Maintenance Free
8 SUITER—NO VANCANCIES—All suites 2 bdrms; L.R., utility, kitchen with fridge and stove, drapes included, plus an additional cement blk. building with living quarters, leased out as a thriving grocery store. This property will show approx. 10% return on investment. Statement with L.S. Call:
Donald Hamilton
386-2911 or 478-3552
Homefinders, Wall and Redekop

YOUR OPPORTUNITY FOR A HOME AND REVENUE
Buy this 12 unit rooming house with a monthly revenue of $1490. Live in a confortable suite and have a guaranteed income. Priced at $119,000. 1st mortgage of $68,000 at 10¾%, 2nd mortgage financing can be arranged. To view, call:
477-0191 KEITH LECKIE 598-1667
Royal Trust Real Estate Dept.

WANTED MAN AND WIFE TEAM
To buy this 11-room boarding house. Good location, steady tenants, shows approx. $1800 per month, Full price $64,900 (MLS.) Call TED CHARTRES, 386-2955 or 385-5508. Century 21, Mayfair Realty.

FAIRFIELD GEM
7 Bachelor Suites completely furnished — minimum care and always full. $60,000 mortgage at 10½% — $577 per month. New plumbing. 220 wiring to each suite, new fire equipment, new drapes and W-W. Grossing nearly $12,000. Asking $81,000. CALL: I. G. LIDSTONE 388-4271 anytime.
J. H. WHITTOME and CO. LTD.

$90,000
$66,000 cash to mortgage. Triplex — Two 2-bedroom suites and one 1 bedroom suite. Corner lot near Jubilee. No triflers. No agents. 595-0296, 595-2770.

FAIRFIELD
Side by Side duplex with extra suite. Owners suite vacant. Asking $84,900. Irene Dalziel 386-6164 or 477-6380. Castle Properties.

UP and DOWN DUPLEX
$49,900.00
Drive by 667 Pine Street, call R. KEELING 388-6231 CENTURY 21, Island Pacific Realty.

MOVE UP TO 37 APTS.
Esquimalt, close in, 33 apts. plus 4 apt. annex, gross revenue $77,338.80. All tenants on rental agreements — full price $624,000.00. Generous terms and trade ins. Call Wes Dickie at Dickie Agencies Ltd., 382-4312 or eves. 477-4662.

244 REVENUE PROPERTY

BB BROWN BROS. on BLANSHARD
'People Helping People'
JAMES BAY
Near Dallas waterfront and Yacht Pond. Very spacious up and down duplex. Redecoration and some imagination needed, otherwise building is solid. High valued apartment zoned lot. Good value for $73,000.
OLGA ZACHARY 592-2265
or 385-8771 (anytime)

BUY IT WITH YOUR MOTHER
HOME AND INCOME
Up and down Duplex with additional in-law suite. Situated overlooking Esquimalt Gorge. Views of water and park. Each suite is 2 br., w-w, appliances and drapes. Quiet street, fully developed. Terrific value.
$69,500
KEN MANN 477-6773
STAN PELLAND 598-5427
BUS. 598-5144
T. L. MANN AND ASSOCIATES LTD.

SXS DUPLEX $79,950
WITH IN-LAW SUITES/GROSS RENTS $742.
4½ year old SxS DUPLEX on approx. ½ acre park-like setting with gross rents of $742.000 (increased in July) and priced for quick sale at $79,950. (Owner moving to U.S.A.) Has to be one heck of a buy. Call:
STEVE SALAGA
386-2911 or 479-5632
Homefinders, Wall and Redekop

22 SUITES $279,000
IMMACULATE, 2 STOREY APARTMENT IN ESQUIMALT. MANY SUITES PARTIALLY FURNISHED. LOTS OF PARKING. GOOD FINANCING ON 1st AND 2nd MORTGAGE. FOR MORE INFORMATION PLEASE CALL:
HAROLD BARBER
386-2911 OR 479-6479
Homefinder, Wall and Redekop

INVESTMENT OPPORTUNITY
Esquimalt — R3 zoned lot — size 8228 sq. ft. Excellent holding. Older 5-bedroom home. Rent it for $325 per month. Full price just $44,500.
JERRY DOWNER
384-8075 pager 344 or 383-3865
PACE PROPERTIES LTD.
595-2413

GORDON HEAD DUPLEX
New Strata Title Duplex. Immediate possession. Featuring 1290 sq. ft. units with living room, fireplace, dining room, cabinet kitchen, 3 large bedrooms and 2 baths. Situated on 11,000 sq. ft. lot. Close to transportation. Asking $52,500 each side. MLS.
HOWARD TOMLIN 477-1327
385-9741 HENDERSON REALTY

MODERN SXS $76,500
Legal Triplex consisting of 2 two-bedroom part basement suites side x side plus a two-bedroom suite in the basement. Located in a very handy area. This is priced to sell. Exclusive with Castle Properties Ltd. 386-6164.
BOB KOHLRUSS 598-7689.

Fairfield Duplex
2 suites on main floor. One 3 bedroom and 1 two bedroom. Both spacious, with basements. Nice district. $65,000. MLS. JOHN FLEUR DE LYS 386-3441 or 382-9191.

Canada Permanent Trust Company
INTERESTING
New 5 suite conversion, located right downtown. Fully rented with revenue that should produce over 10% on investment of $131,900, full price. There are 5 mezzanine one bdrm suites all new, ample paved parking. Very attractive suites, very attractive revenue.
386-3231 D. R. NELSON 478-1847
BLOCK BROS REALTY LTD.

12-SUITE APT. $185,000
11 self-contained bachelor suites and one 3-bedroom suite, large lot, Hillside-Cedar Hill area. $1755 monthly revenue. $88,000.00 mortgage at 10½% and 10½%. For further information call:
595-5171 DOUG POSKITT 656-4236
Canada Trust

SXS DUPLEX IN ESQUIMALT
This lovely 3 BR, 1½ bath 3-yr.-old duplex is one of the finest on the market and so realistically priced at $79,500. A must for the revenue minded. PETER SYKES, 386-2955 or 382-3216. Century 21, Mayfair Realty.

BEACON HILL PARK
Prime 9,000 sq. ft. lot overlooking Beacon Hill Park. Apartment zoned. Has very large house that will convert to suites or rooms. Offers invites to $99,500.
HUMPHREY GOLBY 592-6730
HENDERSON REALTY 385-9741

FAIRFIELD REVENUE
Owner suite plus 10 light housekeeping rooms. Owner will consider financing with good down payment. Asking $97,500. Call OLE KNUDSEN 388-6231 or 598-2461. CENTURY 21, Island Pacific Realty.

FOR SALE OR LEASE WAREhouse 5000 sq. ft., at $3 per sq. ft. Recently constructed central Nanaimo area. Two 12 x 14 overhead steel doors, offices and oil-o-matic. Phone (Nanaimo) 758-1812 between 10 a.m. - 2 p.m. weekdays.

4 BEDROOMS, 2 BATHROOMS
$55,700. Rented now at $475 per mon. Tenants pay for ALL Utilities. Ryan Properties Ltd., 382-8135.

245 REVENUE PROPERTIES WANTED

DUPLEXPERTS
We have sold a very considerable number of duplexes and revenue properties priced from $35,000 to $150,000. Consequently we know the market and have a long list of buyers. If you are thinking of selling call us for an experienced market evaluation.
Glenn Nicholls
Gerry Finnigan
388-6231 or 598-7689 or 383-4739
CENTURY 21, Island Pacific Realty

WANTED URGENTLY 10-15 SUITE APT.
A prospective purchaser anxious to buy: AGE or RETURN is not the prime concern. Prefers Fairfield, Oak Bay, Victoria or Sidney area.
388-6424 SYL SHUMKA 385-7373
BAYSHORE REALTYL TD.

WANTED
Duplex — up and down or side by side with 2 or 3 bedrms each. Client would consider Vic West.
MARY McGUIRE 479-7668
DONNA VALIKOSKI 385-8784
DOUGLAS REALTY LTD.

WANTED
Good side by side Duplex. Client will pay all cash.
385-7721 HAROLD WARE 598-4358
GARDNER REALTY LTD.

WANTED: UP AND DOWN DUplex under $50,000. Call BOB KEELING 388-6231 or 383-3860. CENTURY 21. Island Pacific Realty.

WANTED REVENUE APARTment showing good return call B. KEELING 388-6231 CENTURY 21, Island Pacific Realty.

247 COMMERCIAL OR INDUSTRIAL PROPERTIES

C.N. Montague Co. Ltd. 384-9318
1028 BLANSHARD ST

Oak Bay Building COMMERCIAL
Easy to maintain concrete block building. Three stores in strategic location. $137,500. For further information call Art Mauger 384-9318 or 598-2385.

Strategic Corner OAK BAY
8877 sq. ft. of prime corner property in Oak Bay Village, comprising one storey building containing four businesses. Solid investment with high potential for future development. $159,500.
C. N. Montague Co. Ltd. 384-9318
E. Kolstad 642-5315

Western HOMES Ltd.
PRIME COMMERCIAL
City location with existing 3900 sq. ft. building. Could be adapted to any use. Parking. Land and building for price of the land. For details on this and other prime commercial listings in the city at $14.50 sq. ft. or less—including buildings. Call Ken Jensen 386-3494, 592-9079.

NOW STARTED
CONDOMINIUM WAREHOUSE
2 UNITS ONLY
2,000 sq. ft. each which includes office and warehouse area, loading facilities and parking. Jobbers, why lease when I.D.B. financing will allow you to own.
For further information call
384-8124 JACK COLWELL
384-8124 R. D. LAW
PEMBERTON HOLMES LTD.
1000 Government St.

WHOLESALE WAREHOUSE ZONED
15,000 sq. ft. of CS-6 zoned property. Ideal for warehouse, office accomodation. Three houses on property. Rental revenue $12,720 per annum. Property adjoins proposed Blanshard St. extension. Priced at $154,900.
385-7721 Kent MacLeod 595-4273
GARDNER REALTY LTD.

RE-DEVELOPMENT
Near Town and Country — almost 24,000 sq. ft. available now. Asking $7.00 per sq. ft. for site near proposed new highway hook-up For further information, please call: DENNIS BERRY at 598-3344.
JACK MEARS OAK BAY REALTY LTD.

COURTENAY
Commercial property on approx. 28,000 sq. ft. lot. Fronting on 2 streets, fully serviced. Presently has 4-bedroom older home on property. MLS 15091. Priced at $60,000.
WELLS HOOKER
656-3924 652-3634
MONTREAL TRUST CO.

COMMERCIAL
M2 zoned. Catherine Street. 56.5x119.6. Buy this with $20,000 down. Vendor will carry balance at 11 per cent, while you build! MLS 15773.
385-7721 BRIAN COUTTS 598-2405
GARDNER REALTY LTD.

DOWNTOWN LOCATION
Approximately 11,740 sq. ft. of C-2 zoned commercial property with 124 ft. of frontage. Potential unlimited. 658-8151, 478-9123. By owner.

HIGHER YIELD ON EQUITY
In San Francisco Bay. $400,000 cash buys 5-acre shopping centre. Principals only. 477-8292.

INDUSTRIAL ZONED LAND, 1.1 acres off Keating Cross Road. Adjacent private air strip. For further details, please call Alan Dove. 388-6657.

PRIME COMMERCIAL LOT ON Fort St. 60.5x112. Owners will help finance developer or will joint venture. Ideal for professional office. Close to Quadra. Will accept trade. Asking $125,000. 658-5479.

250 HOUSES FOR SALE

OAK BAY BORDER
3 bedrooms, 2 main, 1 basement, wall to wall throughout, beam ceiling, living and dining room, fireplace, leaded glass windows, 1½ bathrooms, separate garage. Fruit trees, must be sold. $57,900. 383-8529.

GORGE AREA—BY OWNER
Main floor 2 large bedrooms, modern bathroom, large living room with fireplace, large custom kitchen. Upstairs large area undeveloped. Full basement beautiful treed lot, 50x200, $47,900. Ph. anytime 383-6939.

ACT NOW!!!
This home is a pleasure to show, every room a delight to see, wonderful location yet close to the city, this is fantastic at the price of $77,900. MLS, 14874. Phone now 592-3920 or 386-6552 F. C. Hully, Real Estate, 620 View.

OAK BAY
Willows Beach area spacious 3 bedroom character home completely updated close to all amenties, $69,900. 479-2990.

OPEN HOUSE
1809 Chimo Pl. off Fairburn, off Gordon Head Rd. 1215 sq. ft. Tudor style home, 8,235 sq. ft. lot. Finished with care. Saturday and Sunday, 2-4. Asking $65,900. Phone 658-8562.

ON BRAEFOOT RD. CLOSE TO schools, buses, shopping centres. High and bright 2 bedrooms up, one down, in full basement. Gardeners delight, $56,000. Drive by 3929 Braefoot Rd. (Please do not disturb the residents) and then phone 652-3305, evenings, to further view.

LOCATED IN GORDON HEAD, this 7 yr. old 4 bedroom house is full of living space. large (.3 acre), very attractively landscaped lot. Easy walk to schools, rec. centre, park, medi-dental centre, shopping centre and bus route. Asking $74,500. Phone 477-9691 for appointment to view.

CENTRAL SAANICH — VIEWS. Owner has bought, now offering for quick sale, unusually, charming.4 acre, 2 bedrooms, 2 bath, 3 carports and extra parking, 14-year-old home. Low cost living. About $70,000. (Reduced.) 652-3753.

FOR SALE BY OWNER, TWO-bedroom character home, completely renovated, living room, dining room with fireplace, large kitchen, new wiring, plumbing and furnace, on quiet street, near Jubilee Hospital. No agents please. $51,500. 592-0597.

SOUTH OAK BAY — BY OWNER. Beautifully landscaped, immaculate, 3-bedroom home. Large living room, formal dining room, kitchen with patio door, deluxe sundeck, huge recreation room. $70,000. 598-1587.

BY BUILDER
Cosy 2-bedroom home, study with fireplace in basement. 10¾% mortgage. In the heart of Gordon Head, 1846 Chimo Place, off Fairburn. Please phone 477-3623 after 6 p.m.

BY BUILDER
Approximately 1500 sq. ft. of luxury living. Cedar ceilings through living, dining, kitchen and family room. 3 large bedrooms, master with dressing room and 3-pce. bath. $86,500. 386-6914.

4-BEDROOM HOME IN NEED OF some repair on 2½-acre lot, all fenced with 2 small barns. Next to Elementary School. Offers over $65,000. No agents please. Metchosin area. 478-9493.

SOOKE
2-Bedroom, full basement Panabode. On half acre well treed view lot. Acorn fireplace and spiral staircase. Large sundeck. Can be seen at 2495 Brule Dr. on Sat. and Sun. 10-4:30 p.m. Call 479-7981.

OPEN HOUSE 1-4 P.M., SATURday and Sunday. 1½-year-old Brentwood home, 3 bedrooms, 1½ baths upstairs, 2 fireplaces, 2 drives, family room, den, 1 bedroom down. $66,900. 6973 Carmel Way. 652-3330.

JAMES BAY
51 South Turner, 3 bedroom, wall-to-wall carpeting, fireplace, private sale. $55,000. For view call 385-7886.

250 HOUSES FOR SALE

Century 21 REAL ESTATE
J. D. BOSDET LTD.
120 - 727 JOHNSON 386-3128

OPEN HOUSE
319 Foul Bay Road
Sat. Mar. 6, 2-4 p.m.
Lovely 2-year-old seaview home. Unique fireplace, living and dining room, 3 bedrooms, family room. Be sure to see this. ½ block from water — $110,000. Call:
386-3128 Audrey Crothers 385-4645

GORDON HEAD $69,500
Good financing available on this immaculate 1840 sq. ft. 4-bedroom home. Lots of storage, parking, 1 4-piece bath, 2 2-piece baths. Living room and dining room carpeted plus bedrooms. A good buy. Call:
386-3128 Audrey Crothers 385-4645

OCEAN VIEWS $64,900
Beautiful ocean views from the living room, dining room, and kitchen are featured in this large 1460 sq. ft.) home in a desirable area of Esquimalt. Fireplace, entertainment size dining room, master ensuite, large gracious entrance hallway. 30 years old, custom built home, new hot water heat, H-W heater and new roof. Separate garage. Call: Allan Treiford — 386-3128 or 652-3717.

ASK ED OR ALICE
NEW LISTING— $44,900
2-bdrm. home, cabinet kitchen, W-W carpet in living room. Part basement, not a thing to do, just move in. Close to town and schools. MLS 15590.

STARTER— $40,900
Large lot, close to shopping and schools, 2 bedrooms, living room with fireplace. Vendor has purchased. MLS 15629.

IMMEDIATE POSSESSION
Deluxe 3-bedroom home, 2 fireplaces, 2½ baths, recreation rm. and family rm. 5 years old. Lot 80x144. Mountain views. MLS 15083. Price $68,500.

CEDAR HILL GOLF COURSE
3 B.R. family townhouse with over 1500 sq. ft. of living. 1½ baths, separate D.R., large L.R. and family room. MLS. $51,900.

CORDOVA BAY
Located in an area of lovely homes. 3 bedrooms, 1½ baths. recreation room and small den downstairs. A good buy on today's market. MLS 15575. Price $66,900.
Call: Alice Moore — 592-4529
Ed Kraft — 652-3676

SUNNY SIDNEY
2 B.R.s — Finished Basement
or
3 B.R.s — Finished Basement
Both these homes are entirely different yet both are exceptionally clean and have W-W carpet, fireplaces in the fam. rooms, tasteful decor and ½ bath down. They can accommodate large families or convert to in-law suite. $56,900 and $62,900. MLS. Call:
Joe Blodgett — 656-5653

VIEW-VIEW Water and Islands
24' living room with knotty pine walls and indescribable stone fireplace, cottonwood dining room, 12x12 M.B.R., and even the kitchen looks onto the magnificent view. 1400 sq. ft. on main floor. Basement has 2 B.R.s, den, workshop, 12x22 fam. room all needing some finishing. The 1-B.R. guest cottage has a view from L.R. and dinette. Exteriors finished in log run siding and shake roof. Stone planters, walkways and retaining wall. All this on .83 acres with a couple of old out-buildings, fruit trees, berries and black currants. $120,000. View exclusively:
J. Blodgett — 656-5653

Montreal Trust

GORDON HEAD— $59,500
This no basement home is in immaculate condition and is situated on a most attractive lot in a parklike atmosphere. The combination living ad dining room is ideal for entertaining and the kitchen has an eating area plus laundry facilities built-in. The 3 B.R.s make this ideal for the young family and here is a workshop built for tinkering at end of spacious carport. Cll today for your appt. To view.
386-2111 JEANNE LUCAS 477-1342

TURGOOSE POINT AREA CENTRAL SAANICH
7 yr old architect designed, 3 BR home situated to take full advantage of the seaviews. On large serviced lot of approx. 80x200. $79,000. For viewing or further information, please call: ML15565
656-3924 WELLS HOOKER 652-3634

CHARMING FAMILY HOME
FAIRFIELD — $69,500
This beautifully maintained home is a real find for the family wanting a well-built home with lots of extras. 3 good sized BRs; living room with fireplace and new shag carpeting over hardwood; dining room with glass doors to sundeck and a very convenient, modern kitchen. The full high concrete basement has been well developed with a large billiard - family room laundry and powder room. On a larger than average lot for the home gardener, this home will sell soon. For appts to view phone:
MURRAY and JEANNE LUCAS
386-2111 477-1342

SIMPSONS-SEARS FAMILY ACCOMMODATION AT A SENSIBLE PRICE
No doubt you have had trouble finding good family accommodation at a sensible price. Well, be sure to take a look at this 4 BR, full basement home. Liv. room with fplace, good size dining room and kitchen with EA. 1½ baths and a good size lot fenced and landscaped with veg. garden ready for spring planting. Located on a very quiet street of other nice homes and offered at $61,000. Be sure and view this good value home with me right away. MLS 15931
386-2111 MIKE McKENNA 592-3611

GORDON HEAD
NEW LISTING
4 BRs — BIG LOT
Just listed this 4 BR home with ensuite and 3 pce bathroom in the basement offers great family accommodation. Well located close to schools and on a quiet street of other nice homes. The high setting of this home creates a bright cheerful atmosphere throughout the entire home. Well appointed kitchen and large nook. Big din. room and rec. room with fplace. Do you like an extra large lot? Well, this has a dandy. This 5 yr old home offered at $69,900. MLS 15964. Please call:
386-2111 MIKE McKENNA 592-3611

SEWING BUSINESS
Exclusive patented design of patterns, making garments for nursing homes, hospitals. Business only. MLS $22,500.
386-2111 ART PEAKER 477-3957

250 HOUSES FOR SALE

Century 21 REAL ESTATE
PRINCIPAL PROPERTIES
4088 SHELBOURNE
477-9514

VENDORS SAY "SELL"
OAK BAY BORDER $44,900
Vendor wants quick sale on this lovely 2 bdrm., full bsmt. home, redecorated with new furnace, wiring, hot water heater and more. For fast action phone Ross or Marion 477-9514, 479-7994, 652-2736.

SIDNEY DUPLEX
Comfortable one bdrm. accommodation each side. Easy walking distance to stores, Sr. centre, churches. A dandy starter, retirement, or investment. Possession both suites. Lge. mtge. at 10½% or could be clear title. Try an offe on $49,900. Asking. MLS 15647. Jean Lambert 656-3426.

PRICE SLASH
Was $59,900, now $55,900
Vendor asks for immediate sale of this lovely newer 2,000 sq. ft. finished home. Located on quiet street near park this family home offers room for kids or in-laws. Features include expensive floor coverings and more. MLS 15436. ROSS BUTLER, 477-9514, 479-7994.

ROCKLAND $99,900
Drive by 1558 Richardson and then phone me to view this spacious new tudor home. Located on a well treed lot, this lovely family home offers well over 2000 sq. ft. of deluxe living. New MLS. ROSS BUTLER or BOB GEDDES, 477-9514, 479-7994.

FAIRFIELD DELUXE $59,900
2 bdrm. full bsmt. of real luxury, 2 blks. from the sea. Ross Butler 477-9514, 479-7994.

HOME ON THE GRANGE
Yep! And a view of the slough too. Kidding aside folks, this is true. Asking only $57,900 for this fine 3-bedroom, 2-bathroom home. Full basement, large lot. See what the owner will take by making an offer now. Call Big Chuck at 477-6994 or his pardner Earl, 592-4353.

UNIVERSITY $63,500
3-bedroom, 2 full bathrm. walk to university, schools, Kmart and Racquet Club. Ideal for student rentals. Vendor transferred. Hurry on this one. It won't last.
Earl, 592-4353, Chuck, 477-6994

FINE FINANCING ON $72,500
Available on this almost completed 3-bedroom, 1½ bath quality constructed home on quiet cul-de-sac in Gordon Head. Colours and carpets can still be chosen so don't delay. Phone now Chuck Loveday, 477-6994, Earl Smith, 592-4353.

MANN
T. L. MANN AND ASSOCIATES LTD.

EXCELLENT STARTER MARIGOLD AREA
ATTRACTIVE BUNGALOW WITH HALF BASEMENT, 2 BEDROOMS GOOD-SIZED LIVING RM. WITH FIREPLACE. BRIGHT KITCHEN WITH EATING AREA AND ADJOINING LAUNDRY ROOM. A WELL LAID OUT HOME PRICED AT ONLY
$47,400
CALL ME NOW
LORNE PEASLAND
Bus.: 598-5144 Res.: 384-9515

SIDNEY AREA $54,900
VALUE-PACKED COMFORTABLE SEE NOW
MAIN FLOOR HAS 3 BEDROOMS, ROOMY KITCHEN WITH EATING AREA, LARGE BRIGHT LIVING RM. AND DINING RM., FEATURE FIREPLACE. FULL BASEMENT HAS ROUGH-IN REC. ROOM, NICELY FINISHED 4TH BEDROOM, 2 PC. VANITY BATHROOM AND LAUNDRY AREA.
LORNE PEASLAND
BUS.: 598-5144 RES.: 384-9515

HOME AND WORKSHOP LANGFORD
A LOT OF HOUSE IN A CONVENIENT PART OF LANGFORD. COMPLETELY REDECORATED. LIVING AND DINING ROOMS, BRIGHT KITCHEN, UTILITY AND SUN ROOMS ON MAIN FLOOR WITH TWO BEDROOMS AND 4-PCE. BATH. BASEMENT WITH 3rd BEDROOM AND ROOM FOR MORE DEVELOPMENT. SEPARATE 720 SQ. FT. GARAGE-WORKSHOP WITH HEAVY WIRING. LOT IS 60x276. PRICED TO SELL AT ONLY $47,900. NEW MLS. CALL ME QUICKLY FOR APPOINTMENTS.
KEN MANN
Bus. 598-5144 Res. 477-6773

10 REASONS
To Buy This Today
1. Price just $45,500
2. Only $2500 down
3. On bus route
4. Close to shopping
5. Close to schools
6. No-step bungalow
7. Immaculate condition
8. Excellent fenced garden
9. Garage and workshop
10. Location Carey and Glanford
Don't delay, call me right away and view this excellent investment today. Eric Saffer, 388-7733, Excel Realty Investment Corp., MLS 15432.

PACE Properties Ltd.
1640 Oak Bay Ave. 595-2413

BRENTWOOD BAY
Almost new, 3 or 4 bedrooms, with finished rec. room. All landscaping done. Just sit back and enjoy the country air. 6770 Woodward Drive (off Wallace), near Butchart Gardens. At the affordable price of $64,900.
JERRY DOWNER 383-3865
or 384-8075 pager 344.

PRIVATE
Colwood-Metchosin area, on quiet cul-de-sac; 3 levels, first level with storage and furnace area. Second level has 4 bedrooms, laundry and family rooms, and 1½ baths; 3rd levels includes kitchen, living and dining room. Post and beam construction. Views of City and Harbour, $69,000. 478-7956. No Salesmen.

No. 103 BATTLEFORD
Please do not disturb tenants, older home on 50x112' lot. 2 bedrooms. Central location. Asking $39,500. Try all trades of cars or boats as down payment. Can be financed to qualified buyer to a $5,000 down payment. F. Willis 384-0581. Willis and Wonnenberg Realty Ltd.

LANGFORD, BY OWNER, FIVE bedrooms, 1½ baths, large lot, no agents please, phone 478-4691.

250 HOUSES FOR SALE

FOR SALE Royal Trust

3400 DOUGLAS STREET
384-8001

REDUCED TO SELL
1900 DUCHESS
2-bdrm. home with cabinet kitchen and dining area. Attractive and warm living room, full high bsmt., wired for washer and dryer, plus two extra rooms down. Level lot with fruit trees, roses and bedding plants. Clear title, easy to finance. Asking only $54,900.
ERNIE DYER
384-8001 592-2952

RAY SMITH'S
NEW LISTINGS

HANDYMAN'S SPECIALS
2-BEDROOM — Vic. West
$42,000

BARGAIN
3-bdrm. — no bsmt.
New wiring, $37,500.

CRAIGFLOWER
Spotless 2-bdrm. home with 3rd down. F.P.
$48,900.

OAKLANDS
Bright, redecorated, 2-bdrm. 3rd plus family room down. Asking $52,300.

For further details on above listings please call
RAY SMITH
384-8001 479-7777

COUNTRY LOVERS AHOY!!
2 mini farms—2.40 acres and 2.02 acres. Urgent sale required. Call me now for details.
CONNIE REYNOLDS
477-8914 384-8001

COLWOOD LAKE ESTATES
Beautifully maintained 3-bdrm. 3 bath home. Close to Golf Course. Stone F.P. Spacious D.R. Finished lower level offers 4th bdrm. rec rm., laundry and study. Fully fenced, the grounds are delightful. Assume existing 9% mtge. or financing to suit. $77,900. See it today.
SHIRLEY MEYER
384-8001 478-5268

SOUTH OAK BAY
MAGNIFICENT SEA VIEWS
If you are looking for something special, then be the first to see this lovely 4-year-old, 2-level home. Enter the foyer to the spiral stairway that leads to the beautifully finished LR with FP, DR and spacious kitchen. There are 2 large bdrms on this floor with ensuite in the master and full bathroom. Downstairs is family room with FP and another spacious bdrm. with room for a 4th. If desired, laundry room, bathroom and working area. I haven't mentioned the double garage, the easy kept garden, the large sundeck with seaviews or the other extras. But see for yourselves by phoning. Full price $125,000.
WALLY MILLIGAN
384-8001 598-2017

BEAUTIFUL BROADMEAD!
1—New! Tudor! constructed with flair, exhibiting craftsmanship rarely seen today. 2-storey, part base., cul-de-sac. $155,000. MLS.

2—Seaview spectacular! Unusual design! Mt. Baker is beautiful from all major rooms. 2 bedrooms, 2 baths on main. $118,000. MLS.

3—All together plus Ocean View! Handsome with every thing your heart desires — Jacuzzi Sauna! Spectacular in all respects and only for those wanting something special. $167,000.

4—Real Gem! New home that's a credit to the builder. You'll win your friends approval in every room. They won't have seen fittings, fixtures or finishing of equal quality anywhere. Plus a natural state lot. $130,000. MLS.

See these and others with me.
CONNIE REYNOLDS
384-8001 477-8914

GORDON HEAD
A world of comfort in this 4 bdrm. family home. Built by Contractor for his own use. Triple plumbing and sauna. Family room with F.P. Huge sundeck. Only five years old and in excellent condition throughout. Call now! $89,900.
ETHEL WALLACE
384-8001 382-5998
LEN TAYLOR
384-8001 382-9485

WATERFRONT
Everything you desire for luxurious living! 4 large bdrms. 3 full baths. Separate family size D.R. Large Den. Family room with F.P. All rooms large, bright and cheery. Double separate garage. ½-acre landscaped property. Top condition inside and out. Asking $164,900. For further particulars phone LEN TAYLOR OR ETHEL WALLACE 384-8001 (24 hrs.)

DRIVE BY
1201 LYALL ST.
ONLY $31,900
Small house. Small lot. Ready to move in — Don't miss this starter or retirement special.
CONNIE REYNOLDS
384-8001 477-8914

A REAL GEM
$57,900
Owners transferred and must sell this lovely Sidney home. Main floor consists of lge. L.R. with pretty bow window and F.P., D.R. with sliding glass doors to sundeck, exceptionally nice kitchen two bdrms., and 4-piece bath. Ground level consists of 1 bdrm., TV room, den or office, 2-pce. bath and laundry room. It sparkles throughout and it will be our pleasure to show at your convenience. MLS.
LEN TAYLOR
384-8001 382-9485
ETHEL WALLACE
384-8001 382-5998

MINI PONDEROSA
1-3 ACRE
This is a brand new MLS. listing and will be sold quickly at just $56,500. The 1- or 2-bdrm. home (2nd. presently used as D.R.) is just loaded with charm and the setting among the dogwoods, trees and shrubs is simply enchanting. Words can't describe so why not drive by 634 Beaver Lake Rd., (please don't disturb the owners) but quickly call JOHN MORRY, 592-9770 or 384-8001 and be first to view.

New 3 Bdr. Home
Brentwood
Immed. Poss.
Beautiful, new 1300 sq. ft. home located on large treed lot. Spacious living room with floor-ceiling rock fireplace. Separate dining room. Large bright cabinet kitchen. En suite off master bedroom. Full basement with 2nd fireplace roughed in. Ideal for completing an in-law suite. On sewer and underground p wiring. Asking only $68,900.
Howard Mitchell 479-4818
Island Homes Ltd. 386-7545

NORTH SAANICH
NEW
3-bedroom, master-crafted home with all the extras. Full basement.
1 ACRE
Partially treed with beautiful stream and pasture. Excellent for horses and garden.
Low taxes, close to schools and easy financing.
$84,000, 656-3692

$65,900
2963 Porcher Place. Open House Sat and Sun. 1-4 p.m. Upstairs, 3-bedroom, master en suite, L-shaped living room-dining room, with sliding glass doors to sundeck. Good size kitchen, 3-pce. bath. Downstairs, family room, 4th bedroom, office or den, 3-pce bath with shower, and laundry room. 478-4353.

250 HOUSES FOR SALE

Century 21 REAL ESTATE
ISLAND PACIFIC
REALTY 3200 QUADRA
388-6231

Quick
Accommodation
Duplex zoned for one or two families, LR. Cab. elec. kitchen with Dining area, F.C. basement. Large lot with plenty of parking. $45,000. MRS. McKEAGE, 388-6231 or 479-5868.

HANDYMAN
SPECIAL PLUS
Rarely does such an opportunity come on the market as this 5-suite apartment house. All self-contained, good high lot with rear service lane and even fruit trees. Move right in at a low price. MRS. McKEAGE 479-5868 or 388-6231.

OAK BAY BORDER
$64,900
Do you have a large family? Do you like old world construction and charm in an established area very close to all conveniences? If yes, then this is your home. 4 large bdrms., huge dining room, fireplace, big sunny kitchen, laundry room, garage and full high basement with extra bedroom and lots of extra space are just a few of its many features. Excl. Call now. GLENN NICHOLLS or GERRY FINNIGAN, 388-6231, 598-7689, 383-4739.

GORDON HEAD
EXECUTIVE
$75,000
This 4-bedroom beauty is loaded with gadgets, stereo intercom, burglar and fire alarm, auto door lock system, sprinklers system, built-in vacuum and many others. Big DR and LR with FP. Beautiful, modern kitchen and E.A. With the best built-in appliances, sunken rec room off kitchen with FP. All on a big lot with beautiful patio in the back of this fine home. To view this new exclusive quickly, call SHANE BEFURT 388-6231 or 477-4738.

GORDON HEAD
ONE ACRE
GARDEN PARADISE
This large five-bedroom home has over 3000 square feet of finished floor area. Large living room with fireplace, big formal dining room, kitchen with eating area. All this with Mountain view and sea glimpses. Just listed for quick sale for the price of $120,000. To view quickly call HEIDE WHITE or STANELAND JOHNSON, 388-6231 or 652-1828, 384-0994.

Nanaimo Realty
VICTORIA LTD.
formerly
OLYMPIC REALTY LTD.

NEW LISTING
SIDNEY
Beautifully kept home, 3 bdrms on the main level plus one or den in basement, living room with fireplace, large dining area, kitchen with eating area, the rec. room is a must see done in an English pub style. Has 8 stereo speakers, wet bar and indirect lighting. Phone SHIRLEY McLEOD 385-5741 or 478-8220.

NO COMMUTING
NECESARY
Combine your job with your home by investing in this grocery store and home. The home has recently had a second storey added and is completely separated from the store. The store grosses approx. $6,000 per month and is located in an area of new apartment buildings. Stock to be purchased separately. Can be F.B.D.B. financed. Try your down payment on the asking price of $79,000 by contacting COLIN CRAVEN, 386-0627 or GORDON ELLIS, 592-0079 or office 385-5741. MLS 15928.

TIRED
OF
THE BIG CITY
Consider this charming 3-bedroom-plus sturdy cedar home. Located in Sooke with views of Olympics, walking distance to shopping centre and all amenities. Full high ground-level floor ready for development. Fireplace, sundeck and many extras. ALBAN BOWES, 385-5741 or 479-5693. MLS 15653.

MUST BE SOLD
IMMEDIATE OCCUPANCY
Lovely, 3-bdrm. (master ensuite), 4 level split. Living room with fireplace, separate dining room, large kitchen. This home is only 10 months old and has lots of extra potential. Owner transferred so is priced to sell at only $59,900. Call LOUISE RICH, 385-5741 or 478-0979. ML. 15721.

WESTMONT
REALTY LTD.
920 HILLSIDE
386-6796

BEAUTY WITH
VIEW
Cedar Hill Golf Course is at the front of this almost new 4 BR. large family home. The daylight basement is well developed and boasts of a Rec. Room, Play Room, Laundry Room, 1 BR. and 2-piece bath. An adjoining double garage has been converted to a billiard room with sundeck over. The view is beautiful a must to see.
386-6796 ARNOLD MARR 477-6233

BRAND NEW
Choose your colors, nearing completion. Features 3 bedrooms, 1½ baths, fireplace in the formal spacious living room, separate dining room, wall-to-wall carpet. The full basement boasts a rec. room with fireplace, laundry area, drive-in garage. Check it out.
ARNOLD MARR
386-6796 477-6233

JUBILEE AREA
Cosy two bedroom home on a dead end street. Nice fireplace in the living room and a beautiful shaded backyard for summer evenings. Ideal starter or retirement. Priced to move at $39,900. MLS 15970.
386-6796 BILL SIDHU 477-5382

SAANICH
PENINSULA
M.L.S. SUPERS!
NEW! $67,800. Keating area — Full basement developed — 3 bedrms. 3 bathrms. All SPACIOUS ROOMS.

NEW! $61,000. SIDNEY near everything! and lovely SEA-VIEW! 3-bdrm., home. Extra rooms R.I. on Ground level.

2 YRS. YOUNG! BRENTWOOD — 4 bdrms. 2 bthrms. Lower level completely finished. Den. Rumpus, Guest rm., $66,900.

LOVELY, CORDOVA BAY, A PLEASURE TO SEE, in FINE condition, 4 bdrms., two bathrms. Fully developed bsmt., with everything! $66,900.

CENTRAL SAANICH — Age 1½, Nr. Fairgrds. — 3-level home — 3 bdrms., 3 bathrms. Nice family home for ONLY $59,900.

JOHN BISHOP
RES. 656-2308
Wills & Wonnenberg Realty Ltd.
384-0581

250 HOUSES FOR SALE

SINCE 1887
Pemberton, Holmes Ltd.

1000 Government St.

MOUNT TOLMIE
NOW REDUCED $61,000
This quality-built 3-bedroom bungalow is located on a quiet cul-de-sac but still close to schools, UVic and shopping. 4th BR and family room in daylight bsmt. plus an extra 2-pce. bathroom. LR has natural FP with large L-shaped DR off. Double floored oak finish. Beautiful rear garden fenced and set up for the tree run of your favorite pets. MLS 3428. Owners out of city, min. 2 mo. occupancy for these first class tenants. Dl garage, low interest mortgage. Please call:
C. A. CLIFF ANDERSON
384-8124 or 477-3994

4 OF THE BEST
1. 7247 WEST SAANICH ROAD. A charming traditional home of formal old world elegance, this landmark home in Brentwood Bay offers 5,000 sq. ft. of living area, a guest cottage, barn-workshop and chicken house. Exclusively listed at $147,500. This fine residence will appeal to the growing family. Part of the main residence may be rented to provide additional income.
2. 756 MIDDLETON (Ptge. Inlet) $42,500. This 2 BR bungalow is perfect for the handyman who wishes to increase the value of his property. Situated on a large (52x200) lot, the house has oodles of potential. Drive by and then call me to view.
3. 5178 OLD W. SAANICH RD. 4.3 acres, $70,000. An older rustic farmhouse sits comfortably on this fine property which abuts the Dominion Observatory Park. The house has 3 BRs, LR, and family style kitchen. A coat of paint is urgently required on the exterior but the property has outstanding future potential. For viewing or further particulars call.
4. No. 34 — 477 LAMPSON. A large 3 BR unit in this family oriented complex provides comfortable living at very reasonable cost. A large upright fridge-freezer, stove and even some furniture are included in the price of $32,900. Small pets are allowed and this unit must be seen to be appreciated.

For these exclusive listings and for all your real estate needs please call:
384-8124 M. VAUX 656-1287
Mobile YR3-8774

LOVABLE, LIVABLE
AFFORDABLE
4130 CORTEZ
Outstanding value is offered in this family home featuring 1800 sq. ft. of attractively finished living area.
—Tudor Styling
—3 Br's, den and FR
—Convenient kitchen
—Laundry room
—Attached carport
Only $72,900. MLS.
384-8124 JACK S. COLWELL

DRASTIC
REDUCTION
Owner says sell and has reduced price from $89,900 to only $83,000! This 3 Br Rockland home has many attractive features plus a beautiful yard for outdoor living. Tremendous value. Call for details and arrange a private viewing.
STU MACDONALD
384-8124 477-9889

GONZALES
ROSS BAY AREA
Seaviews, a block to the beaches, frequent bus service, elementary school and shopping close by. A delightful Cape Cod home offering an informal plan for family living, embracing nearly 2000 finished sq. ft. plus full bsmt.
1. Wide ent. hall, 17x15 LR with FP, 11x10 DR, both with lovely oak floors.
2. 3 BRs., 2 bathrooms, unique FP
3. Open stairway to very lge. adaptable, insulated and fully carpeted cedar panelled seaview room.
4. Space for bsmt. rec rm, heating, wiring, plumbing and maintenance in top shape.
Offered at $102,000. MLS 15917.
384-8124 S. SIMPSON 598-4056
384-8124 C. ANDERSON 477-3994

BROWN BROS. on BLANSHARD
"People Helping People"

NORTH SAANICH
Sea View
Half acre partially treed lot. Ideal family home with expertly developed lower level. Main floor has 3 bedrooms, living room with fireplace and dining room. All carpeted. Family kitchen with eating area. Lower level 20x22 rec room with curved bar. Lovely panelling. One large bedroom, sewing room, workshop and laundry. MLS 15766
Only $69,900
JOE RICKARD or
CEC PEARCE 385-8771
(anytime)

COUNTRY
RANCHER
Treed Lot
Quality Built
Metchosin Area
Custom designed and built by contractor for his own home. Over 1500 sq. ft., 8 years old. Wall to wall throughout. 23x12.9' living room. Granite fireplace. 12x11.6' dining area, 10x10' den, 12x14' kitchen with breakfast area. 3 bedrooms, master ensuite, plus 4-pce. bath. Laundry room for washer-dryer. Glass door to patio. Large double garage, ample parking. A superb home with many extra features on 100x143' lot. Priced to sell at $75,000.
Exclusive with
CEC PEARCE 385-8771
(Anytime)

Thetis Heights
Family Home
Country atmosphere and low taxes on this 4-year old. 4 bdrms., 2 bathrooms, dining room with fireplace. Delightful kitchen, full basement with rec. room. Wide lot. Quiet location. Quick possession possible. Only $61,500. MLS 15854.
CEC PEARCE 385-3808
or 385-8771 (anytime)

BEACH DRIVE
OAK BAY
An immaculate 2 bedroom home on well landscaped garden lot. Spacious living room with fireplace. Dining room with glass doors to sundeck. Cosy den with fireplace. Family electric kitchen. Full basement, drive-in garage. OOM heat. Close to beach with some sea view.
Priced to sell $67,000
For appointments to view call
CEC PEARCE 386-3808
or 385-8771 (anytime)

VIEW ROYAL
Family Home
On a large garden lot. 4 bedrooms. Spacious living room with fireplace. Dining room, remodelled family kitchen. Full basement, large rec. room. Separate double garage. Only 2 blocks from water. $67,500. To view call
REG SCHUMAKER or
CEC PEARCE
385-8771 (anytime)

ATTENTION SHREWD
SHOPPERS
Buy direct from owner and save realtors fee, at $57,900. 30 year old character home of excellent quality, completely renovated inside. 3 blocks to schools, shopping centre, and action. On main bus route. Loads of room indoors and out. 22x16 living room with hdwd. floors, fp., 10x12 formal dining room, kit. with e.a. off sundeck, family room, bathroom, master bdrm. on main, 2 huge bdrm. upstairs. Mortgage $27,500 at 10½ per cent. For appointment to view call 386-2673.

CITY, 2 BEDROOMS $43,700
19x15 living rm. Each bedrm., 13x11, 2 yr. roof, furnace, wiring, carpets.
Ryan Properties Ltd., 382-8135

250 HOUSES FOR SALE

WALL & REDEKOP HOMEFINDERS REALTY LTD.

LANGFORD $45,500
Attractive 2 or 3-bedroom, no basement home on quiet street. Nice size LR panelled and carpeted, large kitchen and eating area, 2 good size bedrooms, vanity bathroom, large rec room or could be huge master bedroom. 75x151 foot lot.
HAROLD BARBER
386-2911 or 479-6479

GLANFORD $49,500
Two storey, 2 bedrooms, sewing room, 3rd bedroom in basement. Oil heat, large carpeted living room with stone fireplace, huge dining room, galley kitchen. 4-pce. bath. Full high basement, greenhouse on nice lot.
HAROLD BARBER
386-2911 or 479-6479

LONG ½ ACRE
This pleasant site of a 4 bedroom, 8 year old home in N. Saanich. Family-size and ample cupboard kitchen. Wrap around living room and dining area. Two bathrooms. Daylight basement with rumpus room. Carport, sundeck and paved driveway. Fully fenced lot with bearing fruit trees and berry plants. Plentiful year round water supply. Owner has purchased and wanting quick sale. Reduced to $64,900. MLS 15200.
THE STEPHENS
396-2911 (anytime)

I MMACULATE
CITY VIEWS
$53,200
Try your offer on this little charmer. Two bedrooms, spacious kitchen with loads of cupboards, warm panelling enhances the large livingroom. Some development in full high cement basement. Fenced yard great for kids. Call me now to view with:
CAROLYNNE PERRY
386-2911 or 479-7041

A GOOD BUY
$46,500
The lot is small, but the house has oodles of room. Cozy living room with old style fireplace, spacious diningroom (13x17) and modernized kitchen. Full basement too.
SHIRLEY MOLLBERG
478-5327 anytime 386-2911

1 YEAR OLD
3 bedroom home on over ½ acre. Here's an excellent buy you can't afford not to see. High basement home. Low taxes, less than $400 per year. Up island near Mill Bay. Full price $48,500. Call:
JOHN D. TISDALLE
386-2911 or 652-2350

DUPLEXES AND HOUSES
I have listed a variety of both. Prices range from $48,500 and up. Give me a call anytime.
DON HAMILTON
386-2911 or 478-3552

GARDENERS EDEN
A lovely secluded .4 acre property with a cozy 2 bdrm. cottage. ALSO included is the fridge and stove, other articles are negotiable. 2 outbuildings. Asking $49,900. A must see with:
DON HAMILTON
386-2911 or 478-3552

CHARACTER PLUS
with a modern decor is yours in this gracious uplands home. 4 bedrooms and 2 bathrooms on the upper level, all newly decorated and carpeted. Master bedroom has a corner fireplace and all bdrms have loads of cupboard space. The main floor has a gracious entrance hall with a powder room off the hall leading to the den or family room. The entertainment sized livingroom has a large fireplace and the dining room is entertainment size. A family size breakfast room is off the large kitchen. The large double garage features a room above with a ½ bath. The lot is over half an acre and completely private at the rear. Now priced at only $176,000. All reasonable offers considered. Call SHIRLEY MOLLBERG to view this MLS listing. 386-2911.

VIEW PROPERTY
Large family home, 6 years old, overlooking valley and view of Olympics. This 6 bedroom, two level home offers ample room for the growing family and the in-laws. There is a seperate suite with fireplace. The main section contains 1320 sq. ft. consisting of 3 bedrooms, the master is 11.6x14.6 with ensuite, plus 4 pce. bathroom. Separate family dining room and 21x13.6 living room with floor to celling fireplace. 100x140 ft. landscaped lot with greenhouse.
Call:
JOHN TISDALLE
386-2911 or 652-2350

WEST BAY $35,000
A starter home—two bedrooms. Stucco exterior. A fixer-upper! Lot is 25x200. At this price, it won't last long!
SHIRLEY MOLLBERG
478-5327 anytime 386-2911

OLD TIME CHARMER
3 bedroom, basement home in excellent area. Beamed ceilings and built in bookshelves. Many trees on property.
ASKING $54,900
Call: BRUNIE
386-2911 or 658-8459

⅓ ACRE
UPLANDS BORDER
CHARACTER AND CHARM
Older, tastefully decorated, character home, immaculate throughout. Formal size dining room, large living room, three spacious bedrooms, two bathrooms. Large modern kitches with loads of cupboards. Full high cement basement with some development. Don't miss this gem. MLS 15824.
CAROLYNNE PERRY
479-7041 or 386-2911

SxS DUPLEX — $79,950
WITH IN-LAW SUITE
GROSS RENTS — $742
4½ year old SxS DUPLEX on approx. ½ acre park-like setting with gross rents of $742.00 (increases in July) and priced for quick sale at $79,950. (Owner moving to U.S.A.) Has to be one heck of a buy. Call:
STEVE SALAGA
386-2911 or 479-5632

BROWN BROS. on BLANSHARD
"People Helping People"

UPLANDS
GEORGIAN
COLONIAL
The Age of Elegance
We are privileged to offer this very distinctive home for sale, situated in a prime Uplands location, on almost ¾ of an acre of landscaped grounds. This classic home of 12 rooms comprises 6 bedrooms, 3 complete bathrooms, a 2-piece powder room, and a spacious living room with marble faced fireplace, a large bay window and quality wall to wall carpeting. The adjoining den, with brick fireplace, is ideally located to provide privacy. The bright, spacious kitchen, with eating area, has a pleasant view of the garden and patio. It has a built-in dishwasher, garburator and many extra cupboards and storage closets which is so important to every homemaker. The separate dining room is of entertainment size, with bay window and wall-to-wall broadloom. An additional feature on the main floor is the large study with a separate private entrance. Discriminating buyers will be impressed with the special features and the excellent design of this 2-storey home offered at below replacement cost of $175,000.00. Appointments to view may be arranged by phoning MR. RICKARD or MR. MESSAGE at
385-8771 (anytime)
No viewing on Sundays

250 HOUSES FOR SALE

Century 21 REAL ESTATE
MAYFAIR REALTY
3147 Douglas St. 386-2955
Mayfair Shopping Centre

NEW HOME
GORDON HEAD
DOUBLE CARPORT
$64,900
GEORGE WALL
386-2955 or 477-0548

RURAL SETTING
CLOSE IN
1½-yr.-old, 4-B.R. full-basement home in Langford. Beautiful lot with many trees leading down to a secluded stream. The home is 2-storey with 2 balconies to view your lot and catch the sun. High arched brick F.P. in sunken L.R. Country kitchen with large E/A. W-W throughout. Much, much more and the price in the 50s. Call me for full details and viewing. PETER SYKES, 386-2955 or 382-3216.

NEW LISTING
OAK BAY BORDER
A charming, older family home—nicely decorated but still retaining that lovely dark wood (including built-in china cabinet) in living room and dining room. Cosy fireplace. LARGE modernized kitchen, modern bathroom fixtures, three bedrooms on main and a fourth bedroom in full basement. Updated wiring and plumbing, oil furnace. Fruit trees in back yard. Moderately priced at $54,900 with trades considered. MLS. Call GEORGE WALL, 386-2955 or 477-0548.

CHOOSE ONE
OF THESE
Sidney — 50x120 commercial lot with 3-bedroom house and one bedroom cottage ½ block from Beacon Ave. $68,900 (MLS).
Parkside Place, 2 bedroom condominium, reduced to $31,900 (MLS).
Sidney $29,900 (MLS) 2 bedroom older home on small lot only 2 blocks to Beacon Ave. Multi-family zoned.
Sidney $41,900. 2 bedroom no basement home, close to town centre. MLS 15538.
Please call LARRY LINEHAM, 386-2955 or 595-0134.

CLOSE BY
HILLSIDE MALL
A 2-bedroom cottage with a white picket fence up-dated with a floor-to-ceiling raised hearth rock fireplace, large dining area or family room, utility room for washer, dryer and extra storage, separate workshop for Dad. Offered at $48,500. Call JACK WILLIAMS to see through at 386-2955 or 479-1163.

LANSDOWNE Properties Ltd

$57,900
Modern, 4-level split home on view lot with park area adjoining, has many advantages. Floor to ceiling FP of used brick in large L.R. with sundeck, 11x22 is excellent for entertaining. Workshop 21x13 has outside door to carport. This home is too good to last. Vendor transferred. Quickly call ADELLA ZARFT 592-2431, 24 Hrs., 478-9607.

BANFIELD PARK
Perfect starter home for the young family with 3 bedrooms up; living, dining room and kitchen on the main. Full cement basement. Asking $42,900. Call ADELLA ZARFT now at 592-2431 or 478-9607.

ONLY $16,900!
YES
For your own modern 2 bedroom mobile home located within 10 minutes of downtown. 814 sq. ft. of living space, low monthly costs and virtually no maintenance. To view call GERRY FINNIGAN 592-2431 or 383-4739.

NEEDS
DECORATING
BUT OTHERWISE VERY SOLID. Newly wired, copper piping and modern OOM furnace. Situated close to the sea in FAIRFIELD this home has large reception rooms, a large kitchen and up to 5 bedrooms plus 2 full bathrooms. Full high basement and a separate garage complete the picture. If you are handy with a paint bush call PETER BARDON and MAKE YOUR OFFER on the asking price of $59,500. 592-2431.

COLWOOD
Neat and clean throughout. Immediate occupancy. Charming living rm and dining area. Fully modern kitchen and laundry rm, 2 BR and 4-pce. bathroom. Very large lot. Asking $45,900. Call PETER BARDON 592-2431.

ZONED R-3
and presently rented for $395 per month. An older, 4 BR home in excellent shape. Recently painted throughout. Modern wiring, piping and furnace. Asking $47,900. Call PETER BARDON, 592-2431.

LANSDOWNE PROPERTIES LTD.

NEWSTEAD REALTY LTD.
1637 Fort St.
598-5166

LOOKING
For a retirement home? We have four homes that will be of interest to you. Prices range from $56,500 to $79,900. Don't miss the opportunity to make a wise investment. Call now to discuss your retirement plans.
RAY SUTTON
598-5166 652-3586

NEW LISTING
CRDOVA BAY
9 YR. OLD 3 BDR.
SOME SEA VIEW
Immaculate 3-BR home in best location in Cordova Bay. Spacious living room with beautiful rock fireplace. Large dining area. Bright cabinet kitchen, 2 rooms and 2-pce. bath finished in basement. Close to shopping and buses.
H. Mitchell 479-4818
Island Homes Ltd. 386-7545

JUBILEE
$55,900
View this immaculate character home offering 3 bedrooms, living room with F.P., separate lge dining room, family kitchen and full basement. Call quickly on this one. An exclusive with Grant MacFarlane, 386-3585, Victoria, Realty Ltd.

IN-LAW SUITE
Gordon Head by owner, lovely 2 bdrm. self-contained in-law suite with fireplace, carpeted, walk in closets. Upper level spacious 3 bdrms., master en suite, large living room, stone fireplace, dining room, sundeck off, fully carpeted, beautifully decorated, 2 years old, fridge, stove, dishwasher, garburetor, built in vaccum, fenced landscaped, 10¼ mortgage. Due to illness $74,900. 477-8671.

OVER ½-ACRE, AREA OF LOVELY homes, country atmosphere yet close in, large living room with fireplace, sunny eating area. 2 large bedrooms, basement, many extras (built in dishwasher, knotty cedar cabinets etc.), lots of room for animals, gardening and children. Make an offer on asking price $56,500. 479-2693.

250 HOUSES FOR SALE

WHITTOME'S
1111 BLANSHARD 388-4271

LAKEHILL
BEAUTIFUL LOT
JUST LISTED — Nestled among stately Oaks in a good area, an immaculate home on ½ acre landscaped lot. Quiet cul-de-sac and very private easy care garden. Entrance hall, large LR with FP, separate DR—hardwood floors, 2 good sized BRs with dble. closets, huge kitchen with pleasant eating area. Rec. rm with F.P. in spotless full high above ground cement bsmt. ready for further development. Enclosed breezeway to big separate garage. A must see if you are in this price range. Asking $72,500. MLS 15929.
388-4271 GARY MENZEL 477-8494

Compact and Cozy
$42,500
Ideal retirement home, clean, tidy, no work to do. F.P. in L.R., attractive bright kitchen, large eating area. Bsmt, OOM furnace, copper plumbing. Near shops and bus.
388-4271 RUTH LUKAITIS 477-5306

Looking For
Old World Charm?
This could be it! Beamed ceilings plus stained glass leaded windows impresses one of the times of long ago. 3 BR, Vanity bath, bsmt, fruit trees, herb garden. Fairfield. $59,900.
388-4271 FLO PELLING 384-5024

OAK BAY $68,900
New on the Market
I offer with pride this lovely well built 2 BR home in immaculate condition. LR with brick F.P. and built-in bookshelves. Dining L. good condition with double sinks, ample cupboards, 4 pce Van bath. Sundeck overlooking private, secluded beautifully landscaped garden. High bsmt. with recreation rm and space for more development, roughed in bath, dble carport. For details and to view please call:
388-4271 RUTH LUKAITIS 477-5306

WHY NOT LIST YOUR PRESENT HOME WITH ONE OF OUR PROFESSIONAL REALTORS?

J. H. WHITTOME and CO. LTD.

WILLS and WONNENBERG REALTY LTD.
1318 Esquimalt Rd. 384-0581

BEAUTIFUL
BROADMEAD
This is a beautiful home! Custom built and so well set on the lot with picturesque landscaping. This is a modern Tudor, with 15'x19' living room, having a 15' stone floor-to-ceiling fireplace with raised hearth against a feature wall. Formal dining room is 11'x13'. Custom kitchen is so functional with counter top range and separate wall oven. Off kitchen is utility room with 2-piece service bathroom. Family room and eating area is to left of kitchen with brick floor - to - ceiling fireplace along whole wall. This room opens through sliding glass doors to patio and rockeries. 4 bedrooms up with 11'x16' master with ensuite. Another bedroom opens onto a 9'x11' balcony that is sheltered and warm for those Sunday morning coffees. Large 2-car garage within roof line, which has enclosed breezeway to utility room. The decor is lovely, owner has put "quality" everywhere, including 200-amp. service electrical heat with 14 thermostats!! And to top it all off, the "home" has that quiet "inner-calm" feeling. Please call FRANK WILLS now for personalized service. Remember the coming "Uplands" is Broadmead. Asking $130,000. MLS 15787 Call 384-0581.

Opportunity Knocks
$48,700
Spacious 3 bedroom home 2 blocks to Dallas Rd. waterfront. Excellent condition throughout with W-W carpets brick fireplace and high(useful) basement. The R-3L zoned lot is a bonus. Be first to call and view with C. Eshom 384-0581 or 478-5763. MLS.

T/C TOWN AND COUNTRY REALTY
3579 DOUGLAS STREET
382-7276

UPLANDS
Low Long Rancher. Very spacious 3 bedrooms, den, rumpus with large fireplace, living, dining, utility. 3 bathrooms and family size kitchen. Very bright modern home with many features. Ideal family and in-law home and very impressive for the family who entertains. $149,900. Clear title. A. Klenman 382-7276 or 592-9771.

$5,000 DOWN
Quality built home by master builder on large view lot. (100x150) at Cobble Hill. All services underground and new homes up to $150,000 in this area. This is full basement home, 2 fireplaces, 3 bathrooms, 3 bedrooms. Tastefully decorated best buy on Vanc. Is. for only $65,000. MLS. A. Klenman 592-9771 or 382-7276.

CENTURY 21
CHAMPION REALTY LTD.
813 Fort St., 388-4477

3 BEDROOMS
1½ BATHS
$55,900
2 years old, high, bright basement with R.I. plumbing. In Langford. Vegetable garden in backyard.
BLAIR SCOTT HOME 478-5912

3 BEDROOMS
1½ BATHS
END
TOWNHOUSE
2 years old at Orchard Hill off Glanford. W-W carpeting throughout. Playground and swimming pool. Close to schools. Fireplace, full basement, fenced patio. Call:
G. CHAMPION, 477-9989
JACK KONDRATIUK, 384-4672

OPEN HOUSE SAT. 1-4, SUNDAY 1-4. By Builder. Split level. 1370 Scoular Place off Braefoot. 1,300 sq. ft. of quality built house with 3 bedrooms, living room, dining room, fireplace, ensuite, kitchen eating area. Roughed in plumbing in basement. 20x26 carport with storage. $69,700. 477-4542 or 477-1494.

C.N. Montague Co. Ltd. 384-9318
1028 BLANSHARD ST

$20,000
2 bedroom float home. Cedar siding, shake roof, 4 piece vanity bathroom. Wall-to-wall carpet throughout. Fridge, stove, drapes included. Reasonable offers accepted. Ada Yeo, 598-6265.

250 HOUSES FOR SALE

D F Hanley Agencies Ltd.

D. F. HANLEY AGENCIES LTD.
3293 DOUGLAS STREET
385-7761

ARDMORE
NORTH SAANICH
Large, spacious and well constructed 2400 sq. ft. on the main floor of this ranch-style home plus a full bsmt. make this a home for the family that desires elbow room. Situated on a 140x300 lot on a quiet no through road. Main floor has 4 bedrms., large master has 3 closets and 4-pce. ensuite, 3 sets of plumbing up in a large living rm., dining rm., country-size kitchen, family room with fireplace. The full bsmt. is really all dry-walled, has huge rec. rm., 4-pce. bath and drive-in workshop, opening out to a large concrete patio. This home must be seen to appreciate its size and space. Priced at $134,300 (MLS). To view, call;
385-7761 24 hrs.
CLIFF HALAYKO
479-8390 Res.
MABEL CRACK
658-8594 Res.

FAIRFIELD
NEAR THE SEA
Attractive, spacious, well-kept, modern 2-bedrm., full-bsmt. stucco bungalow on a quiet side street near Oak Bay border and a block from the water. Really a lovely home! All spacious rooms, separate dining rm. and oak floors throughout. Extra bedrm.; bathrm. with shower and a charming rec. rm. or den down. Beautiful and private rear yard with a lovely patio. Fresh on the market . . . don't miss it! $62,500.
STEVE MOONEY
385-7761 24 hrs.

Nearing Completion
JUST LISTED
Large, impressive, brand new home, quality built by ALDO PASCOLI. Well located in a prestigious area of HIGH GORDON HEAD on a new street of fine homes ranging from $90,000 to $128,000 and having FANTASTIC VIEWS of the Olympics. Over 2400 sq. ft. finished (1875 on the main) offers 4 bedrms. and 2 full bathrms. PLUS features such as main floor family rm., finished utility rm., dishwasher, garburator, AM-FM Intercom throughout, set up for central vacuum, heavy insulation and thermopane windows, double carport with handy storage wall, built-in bedrm. Desks, sunken living rm., high quality carpeting, feature wallpapers, warp around balcony and covered sundeck taking full advantage of the beautiful views. Roughed-in for rec. rm. with fireplace and 3rd full bathrm. in the full, high bsmt. A fine home with a lot to offer. $118,000. (New MLS).
385-7761 24 hrs.
STEVE MOONEY
477-4197 Res.
BRIAN SHARP
477-4753 Res.

DRIVE BY
761 CHESTERLEA
This immaculate split-level, 3-bedrm. home is loaded with extras. Large lovely kitchen with built-in dishwasher, garburator and breakfast nook. Covered sundeck off dining room. Living room with fireplace and w-w carpet. Finished rec. room. 2-pce. bath and laundry room in part bsmt. Excellent storage in crawl space. Separate 2-car garage and workshop as well as carport. Nicely landscaped, fenced yard. All this for only $71,900. You must see it!
MARION
HAMILTON
385-7761 24 hrs. 382-0894 Res.

HALF ACRE
4 BEDROOMS
Situated in North Saanich, this 2-year-old home also offers living rm with fireplace. Dining rm and good sized kitchen. There's 2 bathrms, a finished rec rm, sundeck and carport. The lot is well landscaped with many fruit trees, assorted berries and shrubs. All this PLUS a good sea view for only $64,900. MLS. This may not be on the market long, so call me TODAY!
BILL CARNEGIE
385-7761 24 hrs. 652-3627 Res.

WHITTOME'S
4520 West Saanich Road
Royal Oak Branch
479-1667

SOMETHING
DIFFERENT?
An extensive use of glass and sun decks on both sides of this 1250', 4-bdrm. post and beam house gives owners lots of sun and sense of being outdoors. Plus complete enclosure of high board fence, fir and oak trees gives good privacy. $63,300. MLS 15986.
479-1667 Roy Telford 382-5577

ROCKLAND
Absolutely beautiful character home. Grand and spacious living room and dining room each with its own fireplace. Impressive den with fireplace — 2 of the bdrms. have their own fireplace — 2 rooms up could make 5 bdrms. total. Enormous family or play room conveniently located. If a character home is what you are looking for do not miss this one, as it is structurally sound and totally captivating. Tremendous water view from the master bdrm., which is large enough to have its own sitting room. — Priced at $120,000. To view — and do hurry, Call Lillian Hendy, 479-1667 or 479-4938.

J. H. WHITTOME AND CO. LTD.
ROYAL OAK BRANCH

P.R.B
P. R. BROWN
AND SONS LTD.

SPRINGTIME IN SAANICH
Just off Wilkinson Rd., an up-dated old world charm, 4-bedroom home with new roof, new wiring. Cosy living room with fireplace and wall-to-wall carpet. A restful country garden. Fenced ploughed land too, ready to grow your own vegetables, altogether .71 acre. To sell at $65,000 with good financing.
STAN WINTERBOTTOM
385-3435 598-2253

P.R.B.

COOK—TATTERSALL
Fresh on the market. A spacious 1½ storey home in this popular area. Living room is 15x22 with large fireplace. Dining room is separate and 10x11. Very well planned for a family and has 2 bedrooms plus a den on the main floor, an enclosed stairway to 2 bedrooms upstairs. Large up-dated and bright kitchen. Full high basement with a 14x19 rec. room and fireplace. The lot is in excess of 11,000 sq. ft. and fully landscaped with mature trees and shrubs. Priced at $75,000.
385-3435 JOHN EVANS 477-4452
P. R. BROWN AND SONS LTD.

250 HOUSES FOR SALE

Western HOMES Ltd.

NEW LISTING
CENTRAL
SAANICH
2.35 ACRES
Yes, 2 1-3 acres of mostly cleared gently sloping land in the Keating X Road area. Includes a large double garage with workshop area and an older remodelled 3 bedroom home. House requires some finishing which you can do to suit your own taste. Full price $85,900.00. Call now for an appointment to view. MLS 15857.
Wayne Rowe
386-3494 (24 hrs.)

$23,500.00
HANDYMAN'S
SPECIAL
6-10 of an acre. 18 miles from Victoria with a 600 sq. ft. cabin. Newly wired, heat by oil stove, out door plumbing, suitable to fix up and live in or may be able to use as place to stay while building elsewhere on lot. Presently rented. MLS 15828
Bill Wilson
386-3494

S/S DUPLEX
SOOKE
Brand new — Strata Titled with each side containing 900 sq. ft. on main, plus full basement. 3 bed. 2 up, 1 down, 2 baths, 1 up, 1 R.I. down, 2 FP. Quiet dead end street, close to shopping and golf course. $41,900 MLS 15972 and 15973.
Bill Wilson
386-3494

CITY
QUIET CUL-DE-SAC
For bed., part-basement older home. Good cond. Near Jubilee Hospital and Vic High School. This cosy home features a spacious family kitchen and main floor utility room. MLS 15863.

ASKING $39,900
QUICK SALE REQUIRED
JACK DAVIS
386-3494 (24 hrs.)

FAMILY HOME
$66,500
This great family home even has a playhouse for the kids and with its high location on a large double lot and quiet street you should see this one! Large living room with fireplace, formal dining room with patio, main floor family room. All new carpeting and flooring, full basement with space for rec. room, drive-in garage, 3 bedrooms, 2 full bathrooms. Make an offer — terms available. (MLS 15606).
Jack Davis or
John E. Thomson
386-3494 (24 hrs.)

2.11 ACRES
METCHOSIN
2 BEDROOMS
$64,000.00
Here is a comfortable 2-bedroom family home with large family kitchen, large dining room, living room with heatilator fireplace and a full basement, ready for developing. Drive-in garage, single carport, and a sundeck off the living room complete the property. 2.11 acres are lightly treed, affording privacy, quiet, but still room for a horse or two. (New MLS). Phone now for appointment to view:
Neil MacDonald
386-3494 (24 hrs.)

VICTORIA REALTY
LTD.
386-3585

SEAVIEW
THE UPLANDS
Here is an excellent opportunity to purchase a well-cared-for home in the Uplands at a reasonable price. Spacious foyer. Sunny living room with fireplace. Separate 14x12 dining room. Kitchen with dishwasher and large dining area. Three good-size bedrooms. Two bathrooms. 21x12 study. Ample storage plus workshop. Hot water heating. Park-like treed lot. Magnificent sea view from almost every room. Convenient, near the Village, the bus and the University. Exclusive, offered at $115,000. Please call Leo Van Dyk, 386-3585.

CENTRAL
SAANICH BEAUTY
BRAND NEW, 3-bedroom Hucker Built home on a nicely treed lot, wall-to-wall throughout, ensuite, plumbing, priced at only $58,300, for more information call Colin Munro or Bruce Champion at 386-3585, anytime.

KEMP LAKE
Custom Beauty, 1½ year old quality built home, on a ½ acre of lovely parklike property.
FEATURES ARE: Pella wood double glass windows, valted T&G Cedar ceiling, full wall heatilator fireplace of used brick, electric heat, hand split cedar shake roof with kiln dried cedar siding, 12x40 covered sundeck having terrific views of the lake.
The main floor offers two large bedrooms, two more partially finished down. Roughed in rec room (30x15) with fireplace, five pce bath on the main and 3-pce down. $65,000.
An adjoining, fully fenced ½ acre, with barn also available. Exclusive with Jack Lidstone, 386-3585, res. 477-9262.

PRINCESS AVE.
Ideal starter home, 2 bedrooms plus full basement. Separate garage. Range and fridge included. A very convenient location. $49,500. Leo Van Dyk, 386-3585.

COLWOOD
GORGEOUS
FAMILY HOME
$64,900
5 years new, spacious living room with fireplace, "L" dining room, main floor all w-w. Bright kitchen with eating area and dishwasher (included). 4-pce. vanity bath. Master bedroom ensuite. Great rec. room with wet bar (a real beauty), 3 bedrooms on the main and 3 extra in the full basement. Large sundeck, nice lot. To view this lovely new MLS, contact Grant MacFarlane, 386-3585, anytime.

Douglas Realty Ltd.
12 CENTENNIAL SQ. 385-8784

HEY LOOK!
Here's a well kept older home on deep lot. 3 bdrms., full high bsmt. Wall to wall carpets and lots of fruit trees, close to schools, bus and shops. Only $46,900. New MLS. Call as soon as possible:
385-8784, DONNA VALIKOSKI
479-7668, MARY McQUIRE

250 HOUSES FOR SALE

Castle Properties Ltd.

OPEN SATURDAY 9-1 P.M.

CHOOSE
YOUR HOME
Hide-A-Way
$46,900
Lakeview, 16 years old, .4 acre. Loads of potential here. 10 Min. to city.

12-Yr-Old $46,900
Three bedrooms, living room with fireplace, fully fenced yard. Immaculate.

5-Bdrm. Fam. Home
Marigold area, large lot. Modern large home. Low price $55,900.
FOR INFORMATION ON ANY OF THESE FINE HOME (MLS) CALL:
CHRIS GREIG BOB KOHLRUSS
479-7995 386-6164 598-7689

$43,900
Will put you in a tastefully decorated, completely modernized 2-bedroom home next to golf course and tennis courts. Wall to wal lthroughout, electric heat, large modern kitchen with W-D hookups. 60x120 duplex zoned lot. A really nice layout. See it with Tom Raig 386-6164 or 385-1606.

5 YEARS OLD
Immaculate 3-bedroom bungalow with living room, dining room, well planned kitchen and utility area. Electric heat and wall to wal lthroughout. Priced to sell at $48,900. Quick possession. MLS. Tom Raig at 386-6164 or 385-1606.

CITY $52,900
3-bedroom family home. Lovely living room with gleaming oak new kitchen with large eating area. Full basement with finished ceiling. OOM heat. Freddy Starke, Castel Properties, 386-6164 or 479-3866.

MILL BAY
Distant Seaview, 30 min. from town. 2-yr.-old with 2 bedrooms on main and extra bedroom and rec room in full high basement Nice quiet area. Asking $54,900 TRADES ACCEPTED. Irene Dalziel, 477-6380 or 386-6164.

REYNOLDS
PARK AREA
This is one home you won't want to miss if you have discriminating taste. A very well cared for home. Large living room with fireplace, separate dining room, modern kitchen. 2 good sized bedrooms, and 4 pce. bath. on the main floor with 2 more bedrooms and family rm. down. Large landscaped lot in an area of fine homes. $59,900. For your personal inspection call Bob Kohlruss 598-7689, 386-6164 (24 Hrs.) MLS 15968.

CRDOVA BAY
Two acres with 200 ft. frontage, four bedroom home (oldest in Cordova Bay), large bsmt. and extra storage, asking $89,500, quickly call Irene Dalziel 386-6164 or 477-6380.
CASTLE PROPERTIES

RITHET'S
for
Real Estate
Insurance
Appraisals
714 FORT
382-4251

GORDON HEAD
RACQUET CLUB
Here is an exceptional 3-year-old, five bedroom family home close to all levels of school, shopping and transportation. Living room with floor to ceiling slate fireplace. Dining room with sliding glass doors to sundeck. Big kitchen with eating area. Developed basement. Large paved parking area. Garden area plus fruit trees in backyard. MLS 15913. Price of $74,900. To view please call:
R. JOHNSON or W. MICHAELS
382-4251 anytime

GLEN LAKE AREA
This lovely 4-year-old home may be for your family. Located within walking distance of schools, close to shopping and transportation. Sliding doors off dining room to wrap-around sundeck, living room with feature wall and beautiful slate fireplace. Family size kitchen with tremendous amount of cupboards, good eating area. 3 bedrooms, master en-suite. Rec. room in basement with fireplace and room for more development. Make your appointments now for this listing at $63,900.
R. JOHNSON or W. MICHAELS
382-4251 anytime

Esquimalt Border
NEW EXCLUSIVE — Good location and close to downtown. Solid family home offering big kitchen, beamed ceilings in living room and dining room, 3 bedrooms. Full basement has an added bonus — legal one-bedoom suite. Separate garage, nice treed 52x137 lot on quiet street. Priced at $51,900.
W. MICHAELS or R. JOHNSON
382-4251 anytime

Investors
SYNDICATE
REALTY LIMITED
620 Broughton 386-7721

N. OAK BAY
$110,000
FIVE BEDROOMS
Modern FIVE BEDROOM home with three baths. (LOWER LEVEL MAKES AN IDEAL TWO BEDROOM INLAW SUITE). Beautiful living room with separate full size dining room. Large family kitchen. Two fireplaces. Lovely treed lot 80 x 145 on a quiet cul de sac. The address is 3355 Gibbs Road. Possession to suit. For an appointment to view please phone JOHN SHAVER 386-7721.

VIC WEST
BRAND NEW!
It will soon be ready to move into this well-built expertly finished family home over 1200 sq. ft. on main floor. Nice living room with fireplace. Dining room with sundeck off, good family kitchen. Three bedrooms. Full basement—well laid out for in-law suite. Asking $64,900. For further information—call Leo Pigert or Evan Williams 386-7721 anytime.

$45,300
Completely remodelled 3-B.R. family home. In good area, close to schools, shopping, etc. Basement with drive-in garage. For viewing call Evan Williams or Leo Pigert, 386-7721.

POST & BEAM
8 YRS. OLD
In new condition this very spacious cedar siding bungalow has 3 extra lg. BR—sep. DR—spacious open LR with brick FP and loads of storage space. Well treed lot with seclusion. Phone PEPE BROWNE—386-7721 (24 hrs.)

HOMES UNDER
CONSTRUCTION
CRAIGDARROCH CASTLE
Right behind the castle, a home of distinction. We have the plans for a superb home. Beautiful treed lot and prestige builder. Call us to view plans and lot but don't delay on this one
ELNIDO CRESCENT
Treed lot. Lovely home 3 beds, 1½ baths, full basement, 2 fireplaces. To view this lovely home, please call:
TEN MILE POINT
The ultimate home that has everything. Now under construction. Please call us for information on the above houses.
595-5171 LESLIE BOHER
388-6275 (Pgr. 729)
TERRY SMOLLETT
595-5171 656-5882 (Mobile JL3-8876)
Canada Trust

250 HOUSES FOR SALE

FOR SALE
Royal Trust

4082 SHELBOURNE ST.
384-8001

BEST BUY
ONLY $53,900
Large living room with heatilator fireplace, 2 good sized bedrooms on the main floor, plus dining sized kitchen. Downstairs offers another bedroom, living room and a 2nd kitchen (could be ideal in-law suite). Unbeatable value here! For more information and an appointment to view, please call:
477-0191 KNUD SCHWER 478-8203

SUPERB EXECUTIVE RESIDENCE!
Over 2 acres of well treed property in a first class subdivision. Stately Spanish design and decor. This immaculate home offers positively everything the discriminating would ask for. Deluxe features, like a 5 pce. ensuite, swirl bath, etc. etc. If your tastes and expectations are above the ordinary — the asking price of $121,500 is well worth the excellent value being offered in this stately residence. For detailed information and an appointment to view, please give me a call:
477-0191 KNUD SCHWER 478-8203

DIFFERENT
FOUR LEVEL SPLIT
Over 2243 sq. ft. of developed living area. 3 bedrooms up. 1 bedroom down. 2 four pce. baths., living room with fireplace, dining room. Open beamed ceilings. This home has a 1st mortgage balance of approx. $11,400 at 6¼% due in 1989 remaining! Beat inflation and call:
MURRAY ROTHSCHILD
477-0191 477-9393
or KNUD SCHWER 478-8203

VERY LARGE HOME
IN-LAW SUITE
Quality built 12 roomed home, 5 bedrooms, 3 bathrooms, 2 kitchens, separate living and dining rooms, 2 floor-to-ceiling fireplaces, ample storage, easy to have 4 bedrooms for family with separate suite for Mom or Dad. Large double attached garage, big corner lot very well fenctd. Asking $119,000. MLS 15202. To view call:
477-0191 JOHN MOLYARD 384-4827

SUNNY BRENTWOOD
Large secluded lot, brand new well constructed home, wrap-around sundeck, ensuite, extra fireplace and plumbing roughed-in on the ground floor. Quality carpet throughout, whole house done in cedar siding to give it a rustic appearance in the trees. Extra insulation. Asking price $68,500. Call:
477-0191 BILL KAPTEYN 477-4363

JAMES BAY
Walking distance to downtown. Beautiful living accommodation in this older classic home, 3 bedrooms, large bright living room and family size kitchen. Asking price $48,500. MLS 15496. The lot has a value of almost $48,500 because of its zoning. Call:
477-0191 BILL KAPTEYN 477-4363

ATTENTION
YOUNG STARTERS-RETIRED
SWIMMERS
WHAT DO YOU NEED—3 bedrooms? Carpeted living room with fireplace? Lovely modern kitchen and dining area? 32 ft. swimming pool all fenced with filter? If these are your needs, then call me now on this $53,900 little gem!
VIVIAN M. ROBERTS
477-0191 477-0281

SOMETHING SPECIAL
UPLANDS
Whether you are interested in golf, gardening or just gracious living, this attractive 3 bedroom home should appeal to you. Located just a stone's throw from the Uplands golf club house. It is situated on a beautifully treed and landscaped .69 acre lot. This quality built home contains satin walnut feature wall in living and dining rooms, first grade floor coverings throughout, finished family room with fireplace, 2 bathrooms and a huge cement patio at the rear of the house. For details, please call:
477-0191 JOHN LUND 384-9279

MANY POSSIBILITIES
INVESTIGATE AND INVEST!
Solid 5 bedroom home, living room with fireplace, good sized downstairs, 2 separate entrances and over 2473 sq. ft. of developed living area. There is room enough for your in-laws. Ocean views. Also included is a greenhouse and chicken coop. In total over 1 acre of land if you like to grow your own food or subdivide and sell off to suit. The asking price is only $103,500. For more information and appointment to view please call:
477-0191 KNUD SCHWER 478-8203

EXCITING
NEW LISTING
Ranch type home with level entrance to a living room with fireplace, dining room, large kitchen, plus 3 bedrooms. Handy workshop in separate building at the rear — all located on a huge 75x211 lot that could possibly be divided into a future building lot. Priced to sell quickly at $64,900. Call me to view anytime:
BERNEIDA TAYLOR
477-0191 382-9485

WHITE DIAMOND
NEAR CAMOSUN
LISTED AT $59,900
3 bedroom ranch type home in a great location. If you like a house that is a little unique instead of the standard box — you'll love this charmer with over 1300 sq. ft. of comfortable living. Tastefully decorated and carpeted by young "transferred to the mainland," owners and who regretfully must be "movin' on". Call:
JACKIE WALDRON
477-0191 477-9636

Century 21
REAL ESTATE
SUBURBAN REALTY LTD.
2684 Sooke Rd. (Colwood)
478-8316

TWO "L" DISTRICTS
LANGFORD
2 bdrm no basement home on corner lot approx. 61x139. LR (19x14) features beautiful HW floor and brick heatilator FP. Some renovating done. Lots of room for further expansions. New MLS 15930. $41,500. Close to Langford Lake.

LAKEHILL
5 bdrm family accommodation home. Features large DR (HW) and living room (HW) fireplace. 2 bdrm on main, 2 large bdrms up. One more in basement. Finished rec room and 2-pce bath in base. Also close to all amenities. Good financing available. MLS 15723. Asking $59,500.
To view please call:
AL PETERS TOM DUNCAN
478-5992 477-2462

FREE
Two years rent, 25' house boat barge type, (not powered), semi-furnished, oil stove, fridge, carpet, etc. Close to shop and bus. $6,500. 385-2082.

250 HOUSES FOR SALE

JACK MEARS
OAK BAY REALTY LTD.
"The Professional People"
2194 OAK BAY 598-3321
3618 SHELBOURNE 598-3344

COUNTRY LIVIN'
Only 20 minutes from Downtown Victoria. Fresh air and seclusion surround this 2½ years young Colonial home on 2 acres. Double home offers ample accommodation for guests, in-laws, or revenue (Strata Title ownership possible) Open-plain living areas; built-in vacuum systems; double insulation; basements; etc., etc. $129,900. 842 Pears Road, Metchosin. Call IRIS VERNON for further details: 598-3344 or 592-0968.

CENTRALLY LOCATED
A lovely home. Not only has good accommodation for a family but charm and character as well. Entertainment-sized living room with F.P. separate dining, modern kitchen with separate breakfast room, huge bath and 2-bedrooms on main as well as 2 more bedrooms in basement. PLUS a 2-room in-law suite. For further information on this charming home at only $59,900. Call: BETTY McFARLAND 598-3344 (24 hrs) MLS. No. 15983.

SOOKE
If you want a home in this area — solidly built and everything done including garden — this is for you. 3 bedrooms, living room with fireplace, kitchen wth lots of modern cupboards and a fully developed basement with floor to ceiling stone wall with ornamental fireplace. The totally fenced lot is a big one at 9,000 sq. ft. The view from the living room window is fantastic. These people must move very soon. Taking offers on asking price of $53,900. Call: PHYLLIS COUTTS or BETTY McFARLAND at 598-3344 (24 hrs.) MLS. No. 15481.

PRIME FAIRFIELD AREA
$54,850
A no-step two bedroom bungalow located on a large 70x150-foot lot in a prime residential area. Very central location to all conveniences. Call me now for an appointment: KEES VAN DOESBURG at 598-3344 or 385-9921.

MID-DOWN AREA
LANSDOWNE SLOPE
An elegant home in one of Victoria's finest residential areas. The living area consists of a warm, confortable libing room with a tiled fireplace adjoining a formal dining room. Large master bedroom with a full en suite. Price $83,750. For additional information please call: KEES VAN DOESBURG at 598-3344 or 385-9921.

SAANICH EAST
$125,000
Custom-built, Tudor styled contemporary on secluded cul-de-sac. Decor reflects careful thought and imagination. Unusual spatial floor arrangement. Twenty-eight hundred square feet of living space. Three attractive fireplaces. M.L.S. No. 15756. Call: KATHRYN VAN DOESBURG at 598-3344 or 385-9921.

SIMPSON-SEARS AREA
Just minutes away from Hillside Shopping Plaza. Neat bungalow with 3-bedrooms, living room has features wall with stone fireplace. Patio and large 50x120 lot. If you are looking in the $48,500 price range — a must to see. Call: PHYLLIS COUTTS or BETTY McFARLAND at 598-3344 (24 hrs.)

A LOVELY BRENTWOOD HOME
ASSETS
1. Malahat view
2. Central location
3. Quiet cul-de-sac
4. 4 large bedrooms
5. 80'x127' lot
6. Fenced backyard
7. Immaculate, well kept interior
Liabilities
1. None
Asking $65,900. MLS. No. 15769. Conclusion: A great home with good value! For an appointment to view call: KATHRYN VAN DOESBURG at 598-3344 or 385-9921.

SPLIT LEVEL
Attractive 5-bedroom home with large modern kitchen, good-sized living room. Close to park, schools. $56,500. CAMILLE DERKSEN 383-4069 or 598-3321.

(BR) 4 BEDROOM BARGAIN MLS.
Best buy today at $59,900. Feature dining room, cozy den, big lot, assumable mortgage, 1912 Character with modern serve.
(BR) FAIRFIELD-FOUL BAY
Very nice 2 or 4 bedroom bungalow. Separate dining and T.V. room. Vacant and priced to sell at $55,900. MLS.
(BR) MR. FIXIT (CITY)
3-bedroom 2-story for $28,900, or a bungalow for $30,900. Why rent?
(BR) BRIAN RIPLEY 598-3321

SPACIOUS BUNGALOW
1900 SQ. F.T
Exudes charm, very large rooms. Ideal for massive furniture. Full basement. Large lot overlooking park. $79,900. RALPH NEWTON-WHITE 592-1981 or 598-3321.

SECONDS FROM SEA
Very large 3-bedroom home on main. Completely separate suite up presently rented. Vendor willing to take trade — help financing. $98,900. Further information from RUTH or BEN BENNETT 592-6257 or 598-3321.

S
SEABOARD
PROPERTIES LTD.
7173 WEST SAANICH RD.
BRENTWOOD BAY 652-1141

BRENTWOOD BAY
4 BEDROOMS
2-year-old owner built deluxe family home on a large level lot, close to school and shops. Included is a large entrance hall, sunken LR, fireplace, formal dining room, Cab. kitchen with dishwasher, large family room, 2-pce. bath. Spiral stairway to the 4 spacious bedrooms (master ensuite) plus a 4-Pce. vanity bath. Bonus feature included a 2-car attached garage and workshop. Price only $73,900. MLS.
652-1141 AL VICKERS 652-2257

FAMILY SIZE
AND
COUNTRY STYLE
You'll fall in love with this — 4-BEDROOM — architectually Tudor style design home, FAMILY ROOM with brick fireplace (ever so cozy), 3 bathrooms, wall to wall throughout, double car garage, SWIMMING POOL, 2 ACRES of "Klahanies Estates" loveliest woodland surround this lovely home. Asking $89,400.
Phone J. T. MILLS
Bus. 385-3411 Res. 388-7652

Since 1904
Ker and Stephenson LIMITED
385-3411

FERNWOOD
Drive by 1270 Bay St. Two bedrms. Part Basement. Living room with unique slate fireplace. Bright kitchen. Sundeck. Garage and shed. Close to corner store.
$49,950 (terms)
Ask your Realtor to show your MLS 15180
ERIC MACFADYEN
Excel Realty Investment Corp.
388-7733 598-7729

250 HOUSES FOR SALE

HR
HENDERSON REALTY
385-9741 Anytime

Your Participating
Green Acres
3½% AGENT

COLWOOD-METCHOSIN
We have the following well priced super homes in this very popular area for sale.
PAINTER RD. A different plan that really works — 1275 sq. ft. consisting of 12x14 living room with fireplace, 9½x10 dining room, 9x11 kitchen, bright 12x12 family room, 3 good sized bedrooms, master bedroom features 3 pce. ensuite. Downstairs is a finished rec. room. Shake roof, brick-stucco exterior. Corner lot 75x120 landscaped. Price $58,900.
METCHOSIN RD. A unique plan of 1050 sq. ft. on main floor and completely finished downstairs. Main floor: 2 bedrooms, 4-pce. bath, 12x15'6 living room with fireplace, large 12x14 dining room, work saving kitchen. Downstairs is a rec. room with wet bar, 2 bedrooms and a 2-pce. bath. A super fenced secluded back yard. Excellent 10% mortgage. Price $58,900.
BILL McCARTER BOB GIBSON
592-3970 658-5153

COUNTRY
(TWO ACRES)
Fine country home in Metchosin. This is a four bdrm. split-level home with land and location to warrant your closest inspection. We invite you to drive by 875 Walfred Rd. and size up this very desireable property. Should you wish to see inside, please phone BILL McCARTER, 592-3970, for an appointment to view. Offers to $99,900.

TODAY'S BEST BUY
This large home on .41 acre, large garden and fruit trees, separate in-law suite. Could not be replaced for the asking price of $69,900. For information call:
385-9741 JACK PARKER 598-8352

TUDOR STYLE
Cozy 2-bedroom no-step home within easy walking to Hillside Shopping Centre. Fenced yard and sundeck. Utilities included. Neat as a pin and you may have possession on June 1st. Ideal for a retired couple. Priced at $47,500. Call:
TERRY FORTUNE 598-1544
Anytime To View

WORK IN SIDNEY AREA?
Drive by 9577 EPCO Drive on a quiet side street off Weiler Rd. and you will find a spacious family home that offers good value for folks whose work takes them to Sidney. Three bdrms. up, good living rm. with fireplace and full dining rm. The kitchen is big and bright with roomy nook for family meals. A big extra in this home is the large TV rec room on the main floor. The lower level is fully developed, with childs' play room, big bdrm. and 2-pc. bath. Lots of space for utilities and workshop. Large level fenced lot. Owners have bought and will look seriously at all offers to the list price of $61,500.
O. WHITE — 592-7220
H. GOLBY — 592-6730

PRIME LOCATION WELL PRICED
This new listing in the popular Cedar Hill-Shelbourne area has 3 cozy bedrooms, LR with FP and feature wall and recently installed w.w. carpet over HW floors. Redecorated kitchen with new cabinets. Finished room in basement. Landscaped 60-100 lot. Full price only $57,400 so call early.
BILL McCARTER BOB GIBSON
592-3970 658-5153

NURSERY SCHOOL? KINDERGARTEN?
With a large fenced lot, this four bedroom, 1½ bathroom home with separate dining room, large rec room and separate workshop would do well as a family enterprise centre of any sort. Only $53,900.00 it is also excellent value.
Call:
C. W. Arnold J. G. McCormack
592-6454 592-6214

ESQUIMALT BORDER
View this gracious, older, twenty one hundred sq. ft. two storey home. Large modern cabinet kitchen with wall to wall carpet. Separate dining, living room and den with two fireplaces. Three large bedrooms upstairs. Two bathrooms and full basement. Large fenced in lot with hedge in the front. Separate garage. $65,900. Call me now:
JOHN LUKAZ 592-1908

ENGLISH COTTAGE
This is probably the most attractive two bedroom home in Victoria. Set well back from the road on a very big double lot the house is a gem of early English architecture. Gorgeous cedar panelled living and dining rooms. These rooms are generous by any standard, living room 18x23 with granite fireplace, and 13x16 dining. Two charming bedrooms up the winding stair. Big separate heated workshop and a full size garage. Plenty of paved parking for camper or boat. First time offered at $77,500.
Call: HUMPHREY GOLBY
592-6730
Or: ORVILLE WHITE
592-7220
for appointment to view.
Office 385-9741 Res. 477-2829

STAN TRONT
FOR FULL INFORMATION
CITY — 3 bedrm. — 1½ bath — Rec. room — $57,900.
SAANICH — 3 bedrm. — 1½ bath — Full high bsmt. — $59,900.
SAANICH — 3 bedrm. — 1½ bath — High bsmt. Includes drapes and 2 appliances. ML. $62,900.
LANGFORD — 3 bedrm. — Split level — Res. area, level lot — $57,900.
COLWOOD — Near new 3 bedrm. — 1½ bath — Quiet area. ML. $59,900.

B.C. LAND
AND INSURANCE AGENCY LTD.
922 Government St. 388-5555

SPRING WON'T WAIT! WHY SHOULD YOU?
A REAL DELIGHT—Four lovely bedrms., spacious living rm., formal dining room, beautiful modern kitchen, 2 bathrms., brand new w/w carpeting, rec. room, and nicely landscaped. In a great location in Sidney and a great buy for someone at only $63,500. M.L.S. 15864.
Chummy Crabbe
388-5555 479-7998

250 HOUSES FOR SALE

Island Homes Ltd.
2504 DOUGLAS
386-7545

OLD CHARM
JUST LISTED — 2 or 3 bdr. home in a choice area close to Gonzalez and Oak Bay border. Exceptionally nice lot with a back street entrance, garden area and fruit trees. 2 bdrms upstairs, 3rd bdrm. or den on main. Spacious living and dining area. 3 Bay windows kitchen needs updating, full basement. Priced for quick sale at only $48,500. RON CROW 592-4989.

DONCASTER
Deluxe 2-bdrm. home with full basement, drive-in garage, easy care yard. This home is in excellent condition throughout. Appliances could be included. Quick possession. Listed at only $52,500. Try a low down payment. RON CROW 592-4989.

CRAIGFLOWER AREA
Lovely 2-bedroom stucco bungalow in immaculate condition. Large living room with fireplace, oak floors, modern kitchen. Full basement with extra bedroom. Drive-in garage. Large lot. F.P. $51,000.
LLOYD ELLIS
658-8222

RETIRED?
This may be for you near Cedar Hill Golf Course. Dandy 2-bedroom home with fireplace in large living room, bright dinette area off modern kitchen, separate utility, 4-pce bath, major appliances included. Large lot, 2 fruit trees, good garden area on bus route. $46,000 full price. Terms can be arranged.
LLOYD ELLIS
658-8222

SAVARY ISLAND
I have enjoyed considerable success in listing and selling lots on this delightful island — offering seclusion — trees — sand — sun — swimming and fishing. If you are interested in lots ranging from as low as $2,900. Phone Bill Palfrey, 386-7545. Waterfront lots still available!!

LANSDOWNE SLOPE
OAK BAY
NEW ON THE MARKET
3 BDR. home with extra bright L-shaped living and extra large dining room. Modernized kitchen full high basement with 3-pce. bath, large rumpus room and drive-in garage from backyard. This home is in a choice location and has a very pleasant view of the Olympics and City. Access to lovely backyard for extra parking. Listed at $98,400. RON CROW 592-4989.

REALSPAN
PROPERTIES LTD.
1031 VANCOUVER ST. 388-6454

BRAND NEW SPLIT LEVEL
SIDNEY $59,500
Young family 3-bdrm. home. Living room and dining room with wall-to-wall carpeting throughout. Fireplace with raised hearth. Bright kitchen with eating area. Full high basement waiting to be developed. Carport, thermopane windows and good insulation. Close to schools and shopping. To view this well-laid-out family home call anytime.
BLAKE CROTHERS
388-6454 652-2553

PANORAMIC SEAVIEW OF COLES BAY
$108,000.00
This mastercrafted home is on .63 of an acre and the view is breathtaking, a few special features are:
—Fully Landscaped Lot.
—Two Heatalator fireplaces.
—Quality wall to wall carpeting.
—Two car garage.
—Hot water heating.
—5 or 6 bedrooms.
—Rock wall feature in living room
This property is newly listed and will sell quickly.

TRI-PLEX
$71,000.00
This home has two, one-bedroom suites on the main, with a large 2-bedromo suite up. Has a full basement and is located at 1325 Stanley St. There are fireplaces in all suites. Has an income of $684 per month. Drive by and call me for a viewing.

RIGHT ON THE WATER AT LANGFORD LAKE
$75,900.00
This family residence is located in a quiet area and has 2100 sq. ft. of developed home. There are 4 bedrooms, a family room and the lot is fully landscaped. Ideal serene living can be yours, to view please phone me.
JOHN F. COLWELL
388-6454 592-9828

BICO
BOORMAN INVESTMENT CO. LTD. — 386-7521

THE BETTER HALF
$53,900
Invest in this STRATA ½ duplex, it is fabulous. Walking distance to UVic and K-Mart. LR and DR plus 3 large bedrooms, with potential for 5 BRs. Terrific financing. Immediate possession. ML 15286. TED KAY for appointment anytime.
386-7521 (Office) 592-7362 (Res.)

DELIGHTFUL NEW HOME
Has three bedrooms, en suite plumbing, a third toilet down and roughed-in basement space! Wall-to-wall carpet, oyster vanities plus a DOUBLE carport and an 80' wide view lot in Central Saanich!
UNMATCHABLE AT $58,900
386-7521 PHIL SIMPSON 595-1863
1111 GOVERNMENT STREET

CALL NOW!
5½ YEARS OLD
IN-LAW SUITE
$62,900
A total of 1744 sq. ft. finished. This cathedral entrance home boasts 3 bedrooms on the main floor completely carpeted plus a lovely in-law suite on the lower level. Immediate possession. New on the market and the buy of the year. Call now. MLS 15836.
VIVIAN M. ROBERTS
477-0191 477-0281
Royal Trust Real Estate Dept.

250 HOUSES FOR SALE

UPLANDS
WAITING FOR THIS ONE?
Luxurious living room that radiates hospitality, large gracious dining room separated from the living room by beautiful leaded glass doors; ideal for entertaining. Cosy den with fireplace for relaxation. The kitchen is probably the most modern in the Uplands with the finest appliances for gourmet cooking. Oil hot water heat for solid comfort. Top quality wall-to-wall carpeting over hardwood floors. Your own small hot house, a double car garage, almost half an acre of beautifully landscaped lot full of bulbs and shrubs. Even an air-raid shelter — ideal for your wines. See it today. It's exceptional value at $135,000.

BIG HOUSE WITH SEAVIEW
CORDOVA BAY
Eight rooms — garage. Built in 1969, privacy, good neighbors, very large sundeck. Ideal family home in the country. Hardwood floors. Appraised in Feb. 76 at $77,000, asking $77,000.

Smith, Dobson Estates Ltd.
384-1424 595-5446 658-8837

National Trust
SINCE 1898

A TASTE OF LUXURY ABOVE CORDOVA BAY
Magnificent new home over 4800 finished sq. footage located on nearly a treed acre of viewed seclusion. Bi-level luxury, featuring 4 bedrooms, 4 bathrooms, family room off kitchen, large sunken living room and dining room separated by floor-to-ceiling stone fireplace. Above-ground basement consists of a 47' games room, rec. room with fireplace plus a roughed-in in-law suite. To view this lovely home which is well priced at $159,900 call:
STAN JAMES
505-2961 Res. 592-3740

Bayshore
1006 Fort 388-6424

CORDOVA BAY
5 BEDROOMS
$79,500
Vintage 1972; 1350 sq. ft. on main plus 1150 more developed below. Five bedrooms, two complete bathrooms, one ensuite bathroom, two kitchens, two living rooms, one fireplace, one dining room, one laundry room, one storage room, three patio doors to one large sundeck, wall to wall carpet up and down, drapes and curtains up and down PLUS one washer, one dryer, two refrigerators, two electrice ranges, one block to shopping and two blocks to the beach. ML 16020.
BRENT D. EWING
388-6424 (Res. 658-5661)

Byron Price
and Associates Ltd.

ESTATE SALE
916 CLOVERDALE
2-bdrm. home with full basement situated on a lot which some day, though not in the near future, will be commercial. Presently rented to excellent tenants. $42,000. To view call DON BACON 385-2458.

UP & DN DUPLEX
$55,500
Main floor suite has L.R., D.R., elec. kitchen, and 2 bdrms. Upper suite has L.R., kitchen, 2 bdrms. Full basement, OOM heat. Phone VICTOR WONG 385-2458.

OPEN HOUSE
CHIMO CLOSE
New home direct from builder. 3 Bdrms, 1½ baths, flr to ceiling F.P.'s — 3 pce. en suites. Immed. Poss. 10¾% Mtge. trades welcome, for further info. Ph. 386-6191 or view Chimo Pl. off Fairburn Rd. Thurs., Fri. and Sun. 1-4:30. Lots and Plans for Custom Building also available.

HOMES BY KASAPI
QUALITY CONSTRUCION
FAMILY PRICES
EST. 1955
386-6191
A. A. KASAPI
592-6081
L. Marrington K. Smyth
385-0302 652-2652

A. E. LePAGE
WESTERN LTD REALTOR
1395 Hillside

$59,900
4 BEDROOMS
This lovely 3 yr. old family home is situated on a quiet street of well-kept homes in Langford. Large LR with white brick corner FP. 3 good size bedrooms. Master ensuite. Lower level has finished rec room, 4th bedroom and workshop. Large sundeck and well treed fenced lot. View this home now and make your offer. For information call Pat Therrien at 642-5138 or 386-6331.

Upper Lansdowne
OAK BAY
Deluxe 3 BR home with a large L-shaped living and dining room, sliding glass doors to a covered sundeck, delightful kitchen, spacious entrance hall. En suite off M. bedroom. Nicely finished bright basement with extra B.R., 3-pce bath, laundry area, large rumpus room plus a large games room and workshop area. The yard is nicely landscaped and has a driveway to the back with a cement pad for trailer or boat. This house is located on a quiet street amongst the oak trees in one of the choicest areas in Oak Bay. Walking distance to the University and all school levels. Priced for quick sale at $115,000. Phone OWNER, 592-4989. No agents please.

Whyte & Gower
Oak Bay Properties Ltd.
2227 Oak Bay Ave.
592-2407

BAY-QUADRA AREA
4 BDRMS — 1½ BATHS
$45,900
Charming, LARGE. older, well kept up house has over 1,200 sq. ft. of living space on main. Full dry bsmt — stairs to attic. Better phone right now on this new listing. MLS 15971. For viewing call Hugh Yerex. Office 592-2407 or 479-8169 anytime.

250 HOUSES FOR SALE

Win Color TV
Find a Buyer
3941 LASALLE
Sale by owner desperate to sell — A new portable Electrohome Color TV to the person who finds a buyer.
Tennis and lawn bowling across the road from this spacious home set on a double lot. Professionally redecorated to suit the discriminating buyer. Treat yourself to your own grapes and peaches this fall. If you need this type of 3-bedroom home with 2 fireplaces on the main floor — or if you know someone who does, please phone to view. All offers considered. We move this month. Asking $76,900.
479-1175

Saanich Peninsula
Half Acre — 4 bedrooms
This lovely 2-storey older home has character and charm. It is in excellent shape. The 2,800 ft. includes: Main fl. a fine study with fireplace and bookshelves. living rm. with FP, a delightful master bedrm. suite with 4-pce. bathrm. and well appointed dressing rm., a spacious modern kitchen including appliances. This opens to a big bright dining rm. and a 2-pce. bathrm. Upper Floor has 3 more big bedrms., a lge. 4-pce. bathrm., a storage rm. and an 18x15 hobby rm. or 5th bedroom. Situated on half acre of mature trees, shrubs and roses among lawns and garden. Asking only $87,500. View by appointment with:
GRAY LORENZEN 652-1038
MALAHAT REALTY LTD.
743-5525
Box 40, Mill Bay

OWNER IS SELLING
THE ROCK HOUSE
4-year-old, 4 bedrooms in lovely treed area of new homes 3 blocks to Elementary—free bus transportation to High School. Cathedral entrance 3-pce. bath up, 2-pce. down. Rumpus room ready to party in with most unique bar. Open kitchen, tons of cupboards and counter space, breakfast bar, Carpeted throughout, cushion tile kitchen, diningroom area. Open fireplace. Carport with sundeck—double parking driveway. No lawns to mow. Just rock garden and flower beds. 75' frontage, great potential back yard. 10 min. from Victoria—5 min. from large swimming lake. Great neighbors all around. One of a kind at $54,000. Phone 478-8978 or drive on out Trans-Canada, north to Phelps or Bellamy Rd.—turn right to 532 Treanor Ave.

SHAWNIGAN REALTY LTD.
Shawnigan Lake 743-5311

$53,900
3 bedroom, new home, nearly finished. Full basement, plus a 3 bedroom mobile home rented at $150 per month on 150'x132' lot in rural Cobble Hill. Just over ½ an hour from Victoria. Owner is in the car business.
BASEMENT WORKSHOP WITH PIT.
Call:
743-5311 J. Ettema 743-2607
743-5311 M. Malbon 743-5145

"TURGOOSE POINT"
Brand new — 5 miles south of Sidney. Water views and close to a virtually unused Govt. wharf. — approx. 2000 sq. ft. finished bungalow with triple carport — 4 or 5 bedrooms — lot 70'x120' — 3 bathrooms (2x2 pc. plus 1x4 pc.) — thermopane windows and sliding doors — electric heat — built in intercom and vacuum cleaner systems — lovely wall to wall carpets — and 2 wrap around floor to ceiling fireplaces — garbarator (on sewer) — shake roof — large view patio — only $86,000. (and mortgage paper or 19' motor home considered in trade) Please call Wess Dickie 382-4312 (home 477-4662) Dickie Agencies Ltd., 919 Fort St.

OAK BAY-UPLANDS
NEAR GOLF CLUB
AND YACHT CLUB
$115,000. Bright, sunny, delightful, modern family home of nine rooms; triple plumbing (one en-suite), four bedrooms, den, family room with fireplace, living room with fireplace, dining room, electric kitchen with built-ins, breakfast area, utility off kitchen. Entrance hall, and high basement. Patio and double attached garage, cement driveway, all on a wide lot, nearly half acre of park-like setting. Just call Fred Marconi for further information. ML 15402.
MARCONI REALTY 386-3941

UNIVERSITY AREA
Immaculate 3-bedroom home, dr. room, lv. room, lge. kitchen with eating area, fireplace, 1½ bathrooms, w-w carpeting, dble carport, spacious 2-level carpeted sundeck, close to schools. Price $69,000. (MLS).
KELLY DICKSON DICK BATEY
477-1683 592-4607

Norm Ross
ASSOCIATES LTD.
440-1070 DOUGLAS 382-6151

SSC
SWINERTON,
STEWART CLARK LTD.
1318 Blanshard 385-2481
REAL ESTATE SERVICE
COAST TO COAST
AND U.S.A.

HEART OF OAK BAY
BY OWNER
3 bedrooms, living room with fireplace, small separate dining room, hardwood floors throughout, finished den — bedroom with cedar lined closet and separate entrance in basement. Walk to three shopping areas, beach, recreation centre, Willows and Oak Bay High Schools. Appliances, drapes, extras included. $65,000 firm. No agents. Please call 598-6107 for appointment.

DANE DEVELOPMENTS
NEW HOMES
Gordon Head from $69,900.
Direct from Builder.
Contact Gordon N. Bergstrom
592-2449 477-2963

WATER VIEWS AND
BEACH ACCESS
Close to UVic, brand new home on approx. 1-3 acre, also close to primary school. 8 lavish rooms, plus double garage with elect. door — 2 fireplaces, 2 4-pce. baths, laundry rm., sep. entrance to studio, 14x24. Lavish rock facing, insulation and design. Full price $130,000 (ready for occupancy). Call Wes Dickie at Dickie Agencies Ltd., 382-4312 or eves. 477-4662.

BY OWNER, ENGLISH STYLE cottage, excellent retirement or starter home, Upper Tattersall, with some seclusion, large lot, fruit trees, fully fenced. Large living room with granite fireplace, large and small bedrooms. Great potential, automatic oil furnace. Asking $49,900, open to offers. Victoria Press Box 657.

OPEN 12-4
2 HOUSES ON ½ ACRE
Come to 777 Meaford in Langford. Out-of-town owner in attendance. Modern 3-bedroom rancher, plus nearly new 2-bedroom bungalow. Shag rug, all appliances included. One house rented at $350 monthly. Other vacant. Sacrifice! Only $64,500. Terms. Must be sold this weekend. Vancouver phone no. 581-1166.

For sale due to sickness a licenced fully equipped saw filing and sharpening business set up in the basement of the home. House is a modern well-built 2-bedroom older home on an attractive lot. Modern saw filing and sharpening equipment and machinery is new. Excellent terms to the right person. Only sincerely interested people to apply in person to — 433 MAPLE STREET, NANAIMO, B.C.

250 HOUSES FOR SALE

BLOCK BB BROS

CATALOGUE VIEWING
OPEN EVENINGS
MON-FRI
TILL 8:00 P.M.
3636 SHELBOURNE
477-1841

5-BEDROOM RANCHER
GOOD VIEW!
This home is only 2½ years old. ½ acre lot in Sidney area. Lots of plumbing plus a 2-car garage. Well insulated and comfortable. Asking $82,900. To view call
477-1841 MR. R. BOURDIN 642-4150

SPRING IS COMING
Let your children live where the trees are tall and the air is clear in this 3-bedroom, full basement home on ½ acre lot. Small pasture is fenced to keep your horse in. Also barn with concrete floor and hay loft. Country living within the 8-mile circle. $74,900.
MARGE EMMERSON
LOUISE WILTERMUTH
658-8386 477-1841 477-6307

HIDEAWAY IN WEST SAANICH
A special home for special people! Five beautiful acres of treed property, a private park in fact, totally secluded yet minutes to Royal Oak. Convenient to school, riding trails, Beaver Lake Park too. The residence was custom-designed with 4 huge bedrooms, den (or study), lovely family room off deluxe kitchen, post and beam living and dining room, laundry on main floor, rec. room and workshop in basement. In all, about 3000 sq. ft. finished. Truly a unique offering at $169,000. Call
477-1841 ROBIN ESTLIN 652-5886

CORDOVA BAY WATERFRONT
The finest waterfront available, with ease of access to sandy beach, seasonal boat moorage, marvelous views of Islands and Mt. Baker. This custom-designed residence features, 2100 sq. ft. of superb quality craftsmanship, with massive rock fireplace, oversize din. rm., 16x16 kit. with teak cabinets, laundry-freezer room off, 3 large bedrooms, 5-pce. ensuite off master bedroom, full basement to develop. Quiet electric heat, all double glazing, carefully insulated. Ultra convenient to shopping, Schools, churches, doctor, etc. and offered at $149,000. Call
477-1841 ROBIN ESTLIN 652-5886

CUSTOM HOME GORDON HEAD
Just offered, a fine opportunity for the discriminating buyer. Custom designed with flair yet with the family in mind, a transferred vendor means good fortune for you. Features high location with sweeping views, oak trees, rock, a very pretty lot. All cedar exterior with 1422 sq. ft. of tasteful planning, including lovely vaulted living-dining room, wife-oriented kitchen (a real peach), shower in ensuite, marble vanities, wood sash windows. Much more, and offered at $88,900. Call
477-1841 ROBIN ESTLIN 652-5886

GRACIOUS IT'S SPACIOUS
Colwood beauty with room for everyone. Fantastic treed lot with circular 4 ft. deep swimming pool, ladder, filter, (etc.), brick BAR-B-Q pit and more. 1800 sq. ft. of living area. 3 bedrooms up plus 2 more down, den and rumpus room too! 4-pce. bath up plus ½ down. A pleasure to show. Call me now as this home will not last at $62,500.
658-5839 KEITH KAYE 477-1841

GREAT HOUSE
A Langford special. About 8 yrs. old and approx. 1400 sq. ft. 4 bdrms., L.R. with F.P. Large modern kit with dishwasher. Ensuite with separate dressing rm. Full bsmnt. with possible in-law suite. Includes 2 extra bdrms. Situated on a deep 275 lot. $59,900.
386-3231 MIKE REID 478-6650
478-5561 JOHN ADANK 479-8135

GETTING STARTED!
A cozy, no-step, 1-bdrm. home in Gordon Head on a nicely landscaped lot (50x120). Electric heat for controlled comfort only $45,000.
386-3231 WILF WEICKER 598-1649

NEED SPACE
An extra large home on ¾ acre in quiet Oak Bay. Could be a lovely family home with revenue potential. Complete with swimming pool. $133,000.
386-3231 WILF WEICKER 598-1649

TILLICUM AREA SOLID BUILT
3-bdrm., full bsmnt. family home with SPACE SAVER KITCHEN NOOK. Floor joists in this home are laid at 12" centres. Large 60x132 lot with lovely lawn, garden and fruit trees. $57,900.
GERRIT KLOOTWYK
386-3231 384-8075 pager 481

SCAFE RD. LANGFORD
Immaculate well-developed home. 3 bdrms., kitchen, L.R. and D.R. on main. 2 bdrms., family room, workshop and large utility room down. Large sep. garage with cement floor. Paved driveway with room to park 8 cars. Grounds are well laid out. 5 fruit trees and good garden.
386-3231 J. A. PITT 477-4935

PARADISE FOUND
Peace, tranquility and pollution free air with a beautiful view overlooking Otter Bay and Salt Spring Island. Watch the gorgeous picturesque sunsets from your D.R. and L.R. Over 1300 sq. ft. of living area. 7-yr.-old, 3-bdrm. home situated on an acre of land. Across the road from an operating Marina. Terrific buy at $55,000. Many extras.
RUSS McDOWELL
386-3231 382-7930

VALUE
$47,500
Terrific value in this 2-bdrm. solidly built home. 3rd bdrm. possible in full bsmt. 60x120 lot with fruit trees in the back. Close to shopping and transportation, but with a rural feeling. View from back.
386-3231 BOB KERSHAW 592-6062
ROB FUKUSHIMA 479-3408

SXS DUPLEX
$56,900
On a beautiful heavily treed one half acre lot. 3 bdrms. one side, one bdrm. on the other. Only 12 mins. from city centre. Immediate possession. Easy financing — owner will assist. This is a buy.
386-3231 FRANK OLIVER 383-6904

NEW HOUSE
$48,800
Located in Sooke area among other new homes. Three bedrooms on main floor plus full basement. This home built by a competent builder represents a saving of over $10,000 compared to a similar home closer to city. Young families and bargain hunters should see this.
478-5561 BOB PAUL 478-2477

250 HOUSES FOR SALE

the Permanent
1125 DOUGLAS ST. and
3647 SHELBOURNE ST.

COLWOOD
4 Bedrm.-Bsmt.
Brand new on market, this property offers many desirable features: large fenced backyard with park-like trees, seclusion and a 700 sq. ft. patio. Finished rec. room and 4th bedroom in full high basement. Extra large kitchen and dining room, ensuite plumbing. Asking $59,900. MLS. PAT DOERKSEN 478-3432 or 382-9191.

$2100-$2600 Down
Your choice of 6 homes, all 3 bedrooms or more. For further details phone R. W. RHODES 382-9191 or 479-9241.

Try $4000 Down
Only 3½ years old, 3 bedroom, full basement home, fireplace, etc. MLS. R. W. RHODES 382-9191 or 479-9241.

Best Deal
3-bedroom, full basement home, only 12 years old, large level lot, some trees, ½ block to elementary school. Down payment could be as low as $2400. Phone R. W. RHODES 382-9191 or 479-9241.

Forced Sale
Family problems force the sale of this 5-year-old home, 1200 sq. ft., 3 bedrooms, full basement, etc. Open to offers. For further details phone R. W. RHODES 382-9191 or 479-9241.

Town & Country
$63,500
Still a choice of good, quality built, new homes in this convenient area. Featuring 3 BR, 1½ baths, 2 fireplaces, W-W carpeting, vac. system, dishwasher, RI rec. room, full high basements. With spring landscaping included these homes are excellent value on today's market (MLS). To view please call HERB McDANNOLD 658-8844 or 382-9191.

Oak Bay
Only 3 Years Old
Spacious custom built home, 3300 sq. ft. of quality finishing plus full high daylight basement for additional development. Featuring 5 bedrooms, 2 full and 3 half baths, large living room, sep. dining room, family room, 3 fireplaces and much more. At $155,000 (MLS 15355) this is a fantastic family home. For details please call HERB McDANNOLD 658-8844 or 382-9191.

Close to Ocean
Peaceful living in this 3-bedroom on main floor home on ½ acre in windfree Mill Bay; only 2 years old, lovely living room with fireplace, dining room, kitchen overlooking woodsy area (paradise for kids!) Buses for all school lelvels. Large sundeck, carport and full daylight basement. Try in the low fifties. MLS. IRENE VAN 384-9191 or 382-9191.

Superb Waterfront
$79,900
115 ft. of beach and ¾ acre landscaped lot provide beautiful setting for this 7-year-old custom-built home. Offering 1535 sq. ft. living area on main plus full high basement. Spacious living room, sep. dining room, 2 bedrooms and 2 baths, plus 3rd bedroom, bath, rec. room and utility area down. 2 fireplaces, H.W. heat, sep. garage, greenhouse, etc. Bask in the sun while enjoying the peace and quiet of SOOKE Bay. Priced low due to illness. Detail and viewing by calling HERB McDANNOLD, 658-8844 or 382-9191.

Uplands: Beach Drive
The perfect location and a delightful ranch style executive home. Three bedrooms, 2 baths, private gardens with fountains, water courses and its own waterfall. Separate den and rec. room. MLS. $139,900. Phone GRAY LAITE 656-5267. SID HASLAM 477-1994 or office 382-9191.

Country Setting
Close to town, this modern home is situated on over 15000 sq. ft. of rolling land with valley and mountain views. 2 bedrooms on main floor, built-in range, big bright kitchen and covered sundeck, wall to wall over hardwood floors. Lower level presently has 5 bedrooms with roughed in fireplace. MLS. $64,900. BILL BROOKS 477-0141 or 477-4374.

Trees and Seaview
Two large bedrooms, big bathroom plus ensuite, elegant fireplace, shake roof, new wall to wall carpet, eating area in kitchen, sliding glass doors to sundeck overlooking beautiful Brentwood Bay. Basement roughed in for laundry room, bedroom, bathroom and rec room with fireplace. Lot 55x220. MLS. $59,900. BILL BROOKS 477-4374 or 477-0141.

New Homes And . . .
1. New with over 1400 sq. ft. on main, quality materials throughout, perfect design, executive lot ¼ acre on cul de sac. Plan ahead. Price $75,900. Gordon Head area.
2. New with 1200 sq. ft. on main, on cul de sac. Good taste for design and comfort.
3. This home offers you starting potential. Good location with nice lot, 2, or 3 bedrooms. Price $45,900 — try $2,500 down. MLS.
4. 4-month-old condominium. Just what you need to accommodate your family. Low down payment ($2,500), 1177 sq. ft., 3 bedrooms, W-W, fridge and stove included at only $44,000. MLS. For more particulars call now MANUEL LOPEZ 477-0141 or 384-9150.

Canada Permanent
Trust Company

NEWSTEAD REALTY LTD.
1637 Fort St.
598-5166

OAK BAY
Large three-bedroom, full-basement home on very quiet street in one of the nicest parts of Oak Bay. Lovely condition and priced to sell to the discriminating buyer at $74,900. Courtesy to Realtors.
BRUCE KLAVER
598-5166 384-0755

LAKEVIEW
¾ acre plus lovely 4-bedroom home with finished rec. room. Two fireplaces and warm electric heat. View of Prospect Lake $74,900. MLS 15086.
HARRY GRAY
598-5166 477-9967

FAIRFIELD 355 ARNOLD AVE. Open house Sat., Sun. 10-4 p.m. Large well-kept family home 17 years old, one owner. 1,240 sq. ft. main floor, 5 bedrooms, large living room in-line dining area, family size kitchen w-w over hardwood, fully developed basement large rumpus room, utility, workshop area, drive-in garage, close to schools, shopping, buses and water. Must be seen to be appreciated. $69,500. Close offer considered. 598-7295.

OPEN HOUSE
9-6 ALL WEEK
282 MEMORIAL CRESCENT
3-year-old 1800 sq. ft. luxury home, 2 full bathrooms. Fairfield district, sea view, plumbed for suite in basement, 2 large patios, many extras. 386-3803.

250 HOUSES FOR SALE

GARDNER REALTY Ltd.
899 FORT ST.

3084 ALBINA
$46,900
As a new home inside with new textured ceilings, modern kitchen, modern bathroom, full basement. Is this stucco home on a corner lot in the Gorge area. Large new sundeck at rear. New wiring and copper plumbing. Must be sold.
385-7721 CLIFF SALMOND 477-3626

DUPLEX
Up and Down, James Bay, 2 Bdrms up with living room and kitchen, Main suite has large Bdrm, Living room and kitchen. Also ½ basement with 2 extra rooms. Oil heat, separate gas, electric metres, currently owner occupied with main suite vacant. Excellent condition, good revenue. Asking $59,000. MLS.
385-7721 BRIAN COUTTS 598-2405

ROYAL OAK
On 1.6 acres of seclusion, this beautiful property features 20x40 swimming pool. Recent addition provides loads of accommodation 'neath new shake roof. Main floor has 3 BDRMS (master with deluxe en suite including Roman bath), LR with FP, DR, family room, den and spacious kitchen overlooking pool and yard. Basement has finished rec. room with fireplace and wet bar plus loads of storage. Priced to sell at ($110,000). MLS 15145.
385-7721 DALE BRIGGS 592-3978

HOME and GOOD INCOME
Legal duplex with separate entrances and metres. Would suit a family who would enjoy a rambling character home of 3 Bdrms, living room with fireplace large separate Dining room over 1400 sq. ft. on the main floor. Upstairs has 4 Bdrms and Living room and is presently rented for $375.00. Completely redecorated and new carpets throughout. 11% 1st mortgage up to $50,000. Trade-in of smaller sound home would be considered. Asking $79,500. NEW MLS 15751. For viewing call BILL WEISS.
385-7721 598-8443

HOME PLUS REVENUE
This 2-bdrm. character home is close to all amenities. Living room has fantastic Victorian fireplace. Huge kitchen inside totally remodelled. New plumbing, wiring, roof, foundation. PLUS $195 per mo. one-bedroom self-contained suite in rear of home. Another new exclusive listing. $57,500.
KENT MACLEOD
385-7721 595-4273

EXECUTIVE COUNTRY
This unique home provides quality accommodation in a wooded setting for people desiring seclusion within minutes of the city. On over 5 acres of land the main floor features a sunken living room with FP, dining room both with wall-to-wall and modern kitchen, 3 BDRMs and 4-pce bath. Basement features entertainment sized rec. room plus laundry room, workshop and loads of storage. Make your appointments now for this listing at $78,500. New Listing (MLS 15627).
385-7721 DALE BRIGGS 592-3978

COMPLETELY RENOVATED DUPLEX LOT
Completely renovated is this white stucco bungalow on a valuable 58'x121' duplex zoned lot. Copper plumbing, new wiring, oil-o-matic heat, separate garage. New MLS 15624. Asking $45,900.
385-7721 CLIFF SALMOND 477-3626

WHITE COLONIAL in the VALLEY
New on the market! Custom built 7 years ago for the present owner. Located on a half-acre of country living yet only 15 minutes from town. So many features. Here are some of them!
—Beam ceiling in living room
—One of a kind old brick fireplace in living room.
—Dining room with double sundeck off.
—Roomy kitchen with dishwasher, large eating area.
—Three bedrooms, 1½ baths on main floor.
—Full basement designed for a completely self-contained 1-bed room suite, or three more bedrooms and one more bathroom.
—Rumpus room extraordinary with old brick fireplace and sliding glass door to cement patio.
—Surrounded by pasture, trees and horses.
—Trout fishing in stream 100 yards away.
All this and much more for $92,500. NEW MLS 15895. Please call me for more information.
CLIFF SALMOND
385-7721 477-3626

2 BEDROOMS BASEMENT
$46,900
New on the market! Completely remodelled is this stucco full-basement home. New walls, textured ceiling, wall to wall carpet, fully modern kitchen and bathroom with laundry facilities off the kitchen. Large sundeck gives room for that summer barbecue and relaxation. Must be sold! NEW MLS 15896.
CLIFF SALMOND
385-7721 477-3626

JOHNSTON
1306 BROAD ST. SINCE 1903

ALMOST NEW FULL BASEMENT
Bright, modern design, all lovely w-w carpets, good size living room, brick fireplace. High warm basement, easy to finish in-law suite. Fruit trees and veg. garden. Drive by 2545 Shakespeare St. No sign. Please do not disturb. $62,500. Exclusive. MRS. WEBB.
385-2471 res. 477-3095

JUNE 21
Enjoy summer on your own 60' SANDY BEACH in Fairfield. The 2-bedroom home needs some further improvements, but is only $79,900. MLS. Call today.
385-2471 JACK BETTS 477-4042
Johnston and Co. Ltd.

BY OWNER — SIDNEY
Medallion home with many extras —2 years old, 1170 sq. ft. Feature walls in living room and dining room, wall-to-wall carpeting, 2 fireplaces, 3 bedrooms, ensuite, Cathedral entrance, modern kitchen with eating area, fenced back yard, close to schools and shopping. Asking $56,900. 656-5735. No agents, please.

250 HOUSES FOR SALE

Realtor

Canada Trust

No. 9-1537 Hillside Ave. 595-5171

USE OUR NEW BRIDGE FINANCING PLAN TO BUY THESE HOMES NOW

Finding the down payment for that new home before you sell your old one can be a headache. We have the cure. It's called Bridge Financing. If you buy your home through us, we'll grant you an interest-free loan up to $50,000 for 3 months, depending on the equity in your present home. Ask for details.

1825 FRANCISCO TERRACE

Builder's own home on a nice cul-de-sac facing park. The quality and craftsmanship in the production of this lovely 3 bedroom home is a credit to the reputation of the builder. The price is right and the kitchen cabinets alone will help you make up your mind. Asking $68,900. To view, please call:
TERRY SMOLLETT
595-5171 656-5882
595-5171 LESLIE BOHER 598-1665
Mobile JL 3-8876

NEW HOME STROLL TO MARGARET BEACH

Are you looking for something unique? Try this! It features a double carport, courtyard entrance and sunken living room with a vaulted and beamed ceiling. Ejoy outdoor living on your parklike, treed lot or saunter 200 yds. to the beach which is off the end of your quiet cul-de-sac. Price $86,900. MLS 15806.
595-5171 BRIAN MARTIN

NEW HOMES GORDON HEAD $66,900-$75,600

All large, 3 bedroom homes in the newer subdivision of Gordon Head. Many different designs. Bridge financing and Canada Trust mortgages available on all these homes, call now to,
595-5171 DOUG POSKITT 656-4236

HIGH QUADRA BEAT THIS!

Great 4 bedroom home, huge living room, large kitchen, family room with fireplace. Just a great spot for the large family. All for only $59,900. Call now to:
595-5171 DOUG POSKITT 656-4236

COLWOOD TERRIFIC FAMILY HOME $71,900

Take a look at these features and you will see the value in this home! It is situated on a quiet, beautifully kept street and has three bedroom, 1 bath upstairs and ½ bath down, dining room, living room with fireplace, kitchen with nook, hardwood floors in the 3 bedrooms, new carpeting throughout the main floor, a den or 4th bedroom downstairs and new lino in the laundry room and family room. This is not all! A finished games room, a spacious sundeck and a large semi-private backyard all go together to make this the home you've been looking for. MLS. 15655.
595-5171 BRIAN MARTIN

MAY 30 POSSESSION

Situated high with city views. A meticulously maintained 15 yr. old consisting of 4 bedrooms, 1½ baths, rec room. Hardwood floors throughout. Near Fernwood Manor. $69,500.
THE ZIEGLERS
595-5171 592-1768

WATER-FRONT 130 FT.

One third acre on Brentwood Bay with lovely 1967 sq. ft. home. Unique bed-sitting rm. with study up, plus 2 bedrooms (or 1 plus den) on main. Exceptional 26x16 living room with superb view and fine 13x13 kitchen plus cosy 7x9 breakfast nook. We will entertain all reasonable offers on this prestigeous property for which $129,000 is asked.
THE ZIEGLERS
595-5171 592-1768

WATER-FRONT

Pebbled 110 foot beach, 50 foot deep water dock, ¼ acre of naturally landscaped beauty. A superb 1 bedroom, 2 full bath home with every convenience. A heated guest cottage with full bath and kitchenette. Located just 20 restful minutes drive from City. $125,000.00 ML 15551.
THE ZIEGLERS
595-5171 592-1768

GORDON HEAD

A lovely tasteful shake roof split level home in cul-de-sac. 4 bedrooms, 2 bathrooms. Custom kitchen with dishwasher and garburator. Fully developed basement, plus large carport. Good flexible financing. Well priced at $72,500. For details of this exclusive listing, contact:
GODFREY WALLS
595-5171 656-4891

CEN. SAANICH

Beautiful country residence situated with spectacular valley views. 4 bedrooms, 3 bathrooms. Two magnificent old brick fireplaces with large recreation room plus pool room, large sundeck. This home is a "must" for the person looking for country living and a comfortable uustom built home. Well priced at:
$78,000
GODFREY WALLS
595-5171 592-1768

GORDON HEAD HOMES — 1976

1) Super family home of 4 bedrooms, 2 bathrooms on large pan handle lot. $55,900.
2) Just started new 3 bedroom home. 1½ baths, close to Gordon Head Elementary School. Price $68,900.
3) Almost new three bedroom, 1½ bath home located just off Edgement on quiet cul-de-sac. This home is on a large 60x145 lot and there is also a parking pad for that boat or trailer.
4) Two new split level homes to be built. You must see the plans with me as these won't last.
5) A large three bedroom 1265 sq. ft. home, reasonably priced at $64,900. This home will not be finished until June but this means you can enjoy the thrill of your new home being constructed.
If you are considering Gordon Head:
CALL ME!!
595-5171 H. SPENCER LEE 477-3593
GORDON HEAD SPECIALIST

CEDAR HILL GOLF COURSE

A brand new quality home of over 2,000 finished sq. ft. This home has a view plus a fantastic kitchen family room. EXTRAS, EXTRA, EXTRAS. You must call me to see this new EXCLUSIVE LISTING. Price $89,900.
CALL ME!!
595-5171 H. SPENCER LEE 477-3593
(Mobile JL 3-8660)
The Realtor that sells homes not houses.

250 HOUSES FOR SALE

Realtor

Canada Trust

No. 9-1537 Hillside Ave. 595-5171

GORGE AREA

Older 3 bedroom home in a handy location close to bus, shopping, school and park. 3 bedrooms, living room has fireplace, family size kitchen, full basement. Drive by 3028 Orillia. Quick possession can be arranged. MLS 15514. Asking only $46,500.
595-5171 FRANK BOUSFIELD
382-4968

ARDMORE

1 acre, subdividable, Braemar $36,500. MLS 15975.
CALL ME!!
595-5171 H. SPENCER LEE 477-3593
(Mobile JL3-8660)

OWNER TRANS-FERRED

Exclusive Gordon Head townhouse with rustic cedar exterior. Two bedrooms, 1½ bathrooms, living room with fireplace and dining room — glass doos off both lead to patio and balcony respectively. Large entry hall with access to double carport — prof. finished family room, and exta large utility room offering infinite possibilities.

THE ZIEGLERS
592-1768 595-2904
595-5771

THIS WEEK'S KEY HOMES PRICED TO SELL

Key No. 1 — 1823 Forest Rd. If you've seen it before, you should see it now for the second time. It's only 3 years old with 3 bedrooms and 1½ bathrooms on the main floor. The basement is almost completed with an extra bathrm., bedroom and almost completed rumpus room in the basement. Price wise, it's hard to beat. It was reduced to $62,500 and now THIS WEEK ONLY they are looking at all offers, so don't lose out, make YOUR offer this week. MLS 15213.

Key No. 2 — 3 bedroom townhouse with over 1377 sq. ft. of living space. Development is under 1 year old and "children are welcome." Call today, it won't last long.
Key No. 3 — 715 Genevieve — two houses in one. Both upstair and downstairs rented and both 2 bedroom units priced firmly at $64,000 but a firm investment at that price. MLS 15181.
Key No. 4—is TOM McCLUSKEY Victoria's KEY Realtor. Phone Bus. 595-5171 or Res. 386-7320.

COLWOOD

New 3-bedroom family home in established area. Full basement, separate carport, beautiful floor-to-ceiling stone fireplace, oak kitchen cabinets and W-W twist carpeting. Very sharp exterior design and very nice finishing. $62,900. MLS 15967. Drive by 535 Langholme Drive (off Metchosin Rd.) or call:
DENNIS DALE
595-5171 478-5125

CUTE 'N COSY

A lovely 1947 home on larger corner lot. You should see the inside. Located at 1696 Kisber in Gordon Head and priced right at $48,400. MLS 16013.
CALL ME!!
H. SPENCER LEE
595-5171 477-3593
(Mobile JL3-8660)
GORDON HEAD SPECIALIST

SIDNEY—4 BDRMS NEAR THE SEA

Our new bridge financing plan will help you buy this lovely family home while you sell your present home. Occupancy date is June 30th or sooner. Features 1300 sq. ft. on main, full basement with potential in-law suite, everchanging ocean views from picture windows. In living rm., dining rm., 3 artistic fireplaces, recreation rm. with wet bar, 3-car parking, near park, beach walk, marinas and schools.
MILDRED STAPELLS
595-5171 477-4860

PANORAMIC OCEAN VIEWS

Watch the sailboats and views of Mt. Baker. A choice Saanich Peninsula property only 20 min. from town. New, custom designed on .6 acre. ½ block from the sea. 1600 sq. ft. on main floor, 2 rough marble floor-to-ceiling fireplaces, 3 bedrms. (large master 4-pce. en-suite). Thermopane picture windows on 2 levels (use your creativity to develop lower suite), quality sundeck, drive-in dble. garage. $110,000. To view anytime call:
MILDRED STAPELLS
595-5171 477-4860

ESQUIMALT RESIDENTS

If you are contemplating the purchase of a larger or better home, put this Post and Beam award winning bungalow on top of your list and then be the first to see it. Brick and wood panel exterior breezeway and attached garage. Spacious family accommodation as well as partly developed lower level. Protected view property over park and Gorge waters. More than you expect for $78,000. Call anytime:
SIMON FLETT
595-5171 385-2471

FLATTERS TENDER BUDGETS

Lovely 3-year-old home on lovely treed lot. 3 bedrooms with master ensuite. Beautiful floor-to-ceiling slate rock fireplace in L.R. W-W carpeting throughout. Floor to ceiling brick fireplace in professionally finished family room. Completely landscaped with Garden Shed under sundeck. Value plus quality at $65,900. MLS 15885.
LOLA CLARK
595-5171 479-3010

SXS DUPLEX

Cute and cozy, close to Oak Bay border. Easy-care lot, 1 bedroom each side. Price under $50,000. This won't last long.
W. H. (BILL) CLARK
595-5171 479-3010

GORDON HEAD $71,000

This fine new 4-level split provides sunken family rm. off the kitchen with 2-pce. bath and den. Dishwasher equipped kitchen, 3 bedrooms with 3-pce. bath plus vanity dressing room. Beautifully located with some sea glimpses. Old brick and white siding exterior.
THE ZIEGLERS
595-5171 592-1768

OAK BAY $48,000

If you have in mind the features of a $70,000 home, this is not it. However, if you need a solid, renovated older home with new roof, copper plumbing, full low cement basement, large living rm., separate dining room, average sized 2 bedrooms, on a good Oak Bay 50x120 lot, then this is it. Central heating and full-size separate garage. Price is firm.
THE ZIEGLERS
595-5171 592-1768

ROCKLAND $91,900

9-year-old 1½-storey home with a total 2375 sq. ft. developed and situated on about one-fifth acre. Spacious living room, dining room, den, family rm., kitchen 13x10 plus separated 10x11 breakfast area. Huge 27x15 rec. room with fireplace, 3 bedrooms, 3 bathrooms, excellent in-law suite possibilities since the lower level contains a 2nd kitchen.
THE ZIEGLERS
595-5171 592-1768

250 HOUSES FOR SALE

Realtor

Canada Trust

No. 9-1537 Hillside Ave. 595-5171

DON'T WAIT

to view this good looking no-step rancher. Close to buses, schools and Town and Country shopping. Lovely oak floors throughout, carpeted in L-shaped living and din. room. Raised hearth fireplace and sliding doors to large enclosed patio, 2 good-sized bedrooms plus den on 3rd. Owner has purchased so make an offer, $52,900. Don't wait for open house Sat., just phone and I'll be glad to show you now.
GLADYS THOMAS
595-5171 386-0502

BY BUILDER, 3 BEDROOM homes with ensuite and double carport, electric heat. 4359 Torquay Avenue, 1702 San Juan. Open to view. Saturday and Sunday 1-4. Weekdays 9-3:30. Phone 383-1569.

10% MORTGAGE AVAILABLE ON spacious 2-year-old Brentwood Bay home on huge sewered view sight. Recreation room, 3 bathrooms, full basement, extras. Asking $67,900. 652-3802.

½ ACRE SEAVIEW
Colwood area. 2 possible 3 bedroom home, 1700 sq. ft. of deluxe living area. 2 fireplaces. 2 full baths, and more. Try an offer on $86,900. 652-3873 and 656-5284.

FOR SALE BY OWNER, NEW bungalow in Duncan. 1400 sq. ft. Living and family room, kitchen, nooke, and utility. 3-bedroom ensuite. $44,000. No agents. 652-1464.

BRAND NEW $44,900, $43,500
3 bedroom, no-basement homes in Sooke, electric heat, shake roof, fireplace, choose your own finishings. 1,100 sq. ft. 642-3731, 642-5865.

BY OWNER 3-BEDROOM, FULL basement, drive-in garage, stucco exterior, go od construction. Selkirk Ave. $58,600. No agents. 385-5177.

BRIGHT AND COSY 2 RM. SELF contained cottage, suitable for newly weds or pensioners, must be moved. 478-6958.

2 BEDROOM PLUS DEN. LIVING room, large kitchen, sundeck, basement. Milgrove area. $44,900. 595-3350.

PENTHOUSE REALTY LTD.
203-895 Fort St. 386-6762

BY OWNER
2-bedrooms, full basement. Burnside-Tillicum area $44,800. 383-3393.

OPEN HOUSE SATURDAY 1-4
4 BEDROOMS. ONLY $54,500
Ted Bowden Realty 383-5524

TOD-HACKETT CONSTRUCTION LTD.
Days 384-1101 Nights 479-6416

253 COUNTRY HOMES AND PROPERTIES

Looking for a good farm? Over 34 ac. cleared farm land. Farm buildings in good condition. Fenced all round. Older type 2-bedrm. home, modernized. Property bordered on one side by year-round stream.
$155,000
SOOKE REALTY LTD.
642-5426
Bob George
642-5670
Florence Goldie
642-3140

A. E. LePAGE
WESTERN LTD · REALTOR
1395 Hillside

EXPANSIVE OCEAN VIEWS
5 PARK-LIKE ACRES

IMMACULATE 4 BEDROOM HOME, LARGE WRAP-AROUND SUNDECK, IN-LAW SUITE OR MORE FAMILY ACCOMMODATION, 2-BEDROOM GUEST COTTAGE, BEACH ACCESS ACROSS ROAD.

This lovely 7-yr.-old home has extra large kitchen, beautiful in line living room and dining room. All good size bedrooms. Fantastic views across Juan de Fuca to Port Angeles and Olympics. All this only 4 miles from Sooke Village. Asking $96,500. For information call Pat Therrien, 642-5138 or 386-6331.

SOOKE OPEN HOUSE

SAT. 1-4 P.M.
2002 KALTASIN ROAD
(off Sooke Road just before Ed. Milne School). A keen gardener has landscaped this attractive .4 acre lot, fenced behind the house with room for veg. garden and play area. 3 good sized bdrms. on the main, downstairs large family room, a darkroom for the photo bug and a workshop for Dad. Close to schools, short walk to bus and beach. Owners are moving up Island. Possession 30 days or at the end of June. Try your offer on the asking price of $55,000. If you can't make it Saturday phone for appointment to view anytime. New MLS. 386-2911 (office).
Marilyn Moore — 478-2482
Jo Lennox — 478-2563
Homefinders, Wall and Redekop

INFORMATION AND ASSISTANCE IN SELECTION AND PURCHASE OF PROPERTIES IN SIDNEY AND NORTH SAANICH
SPARLING AT SIDNEY
REAL ESTATE — INSURANCE
Offices Opposite the Theatre
SPARLING REAL ESTATE
656-5511
658-5183 Evenings 656-2838

HIDEAWAY IN WEST SAANICH

A special home for special people! Five beautiful acres of treed property, a private park in fact, totally secluded yet minutes to Royal Oak. Convenient to school, riding trails, Beaver Lake Park too. The residence was custom-designed with 4 huge bedrooms, den (or study), lovely family room off deluxe kitchen, post and beam living room — dining room, laundry on main floor, rec room and workshop in basement. In all, about 3000 sq. ft. finished. Truly a unique offering at $169,000. Call ROBIN ESTLIN 477-1841 or 652-5886 BLOCK BROS. REALTY LTD.

CENTRAL SAANICH WATERFRONT
An outstanding property offering much sought after features:
—190' WF on a Bay facing south on west side of the peninsula with good beach for swimming or clamming.
—3.7 acres with fenced paddocks, 2 barns with boxstalls for 6 horses. Tennis court, variety of shaded fruit trees.
—2200 sq. ft. of living space with 4 Br's, 2½ bathrooms.
—Detached dble garage with ample storage space and workshop. $250,000.
384-8124 G. PERODEAU 656-4525
384-8124 J. P. BELL 477-2562
PEMBERTON HOLMES LTD.
1000 Government Street

253 COUNTRY HOMES AND PROPERTIES

Almost Waterfront Spectacular View 309' Frontage

You have to see this panoramic view just across from the waterfront lots in beautiful Sheringham Estates (West of Sooke). This home was custom built for owner. 3 bedrooms on the upper main with kitchen, living room and dining area all overlooking the straits. Lot is 1.05 acres on hydro, phone, blacktop, and piped water. Main level has "rec" room with second fireplace and workshop area, and carport. Also, there is the cutest guest "sleeper" cottage and a work shed. Lots of fruit trees and garden area. Just up from quiet sandy beach where surfs roll in. This a lovely retirement area with lovely homes all about, but so very quiet, shop at Sooke! MLS. Asking $74,900. Call Frank Wills 384-0581 or 388-6275 Pager 982.
Wills and Wonnenberg Realty Ltd.

METCHOSIN 2 ACRES $65,000

You'll fall in love with this sunny 2 bdrm. rancher set in a grassy clearing beside a pond and backed by a slope of tall trees. On a quiet cul-de-sac and situated well off the road, this 8 yr. old home was built for the present owner and has city water, paved driveway and separate workshop. LR (15.6x15.10) with F.P., hardwood floors, cathedral ceilings. Properties like this are hard to find and sell fast. Phone today for appointment to view. Office: 386-2911.
M. MOORE — 478-2482
J. LENNOX — 478-2563
Homefinders, Wall and Redekop

EXECUTIVES 16-ACRE COUNTRY ESTATE Prospect Lake Area

To view call:
Lorraine Hett
386-2911 or 478-2430
(WE TAKE TRADES)
Homefinders, Wall and Redekop

1.96 ACRES WITH SECLUSION at its best, completely fenced, M2 industrial zoned. Excellent holding investment, with house 2 or 3 bedrooms, close to all grade schools, 20 minutes from town. Asking $76,500. 478-4747.

GORDON HULME LTD.
SIDNEY-SAANICH PENINSULA
656-1154 2444 Beacon Ave.

METCHOSIN BY OWNER
7.4 Acres on 5156 Rocky Point Road with sea view at $6500 per acre. 3 Bedroom basement home at $36,900. Total price $85,000. Prefer home on lot as trade in 478-5466.

SIDNEY REALTY LTD.
Real Estate — Insurance
Serving the Saanich Peninsula
656-3928

SAANICH PENINSULA PROPERTIES
For all real estate requirements.
Box 1235, Sidney, B.C. 656-4000

256 WATERFRONT PROPERTIES

CORDOVA BAY 1 YEAR OLD

The finest waterfront available, with ease of access to sandy beach, seasonal boat moorage, marvellous views of Islands and Mt. Baker. This custom-designed residence features 2100 sq. ft. of superb quality craftsmanship with massive rock fireplace, oversize dining room, 14x16 kitchen with teak cabinets, laundry-freezer room off, 3 large bedrooms, 5-pce. ensuite off master bedroom, full basement to develop. Quiet electric heat, all double glazing, carefully insulated. Ultra convenient to shopping, schools, churches, doctor, etc. Offered at $149,000. Call ROBIN ESTLIN 477-1841 or 652-5886 BLOCK BROS. REALTY LTD.

—SEA FRONT—
157 feet overlooking Sooke HARBOUR
—Area: 1.58 acres
—Built in 1947
—3-bedroom home
—Large LR with FP and excellent view
—For complete information call ALLAN A. CHAUVIN at 386-2437 anytime
—PRICE $85,000
PACIFICA STRATA REALTY LTD.

½ Acre Waterfront 2 Bedrooms— $49,800

Terrific value on this well built 2 bedroom basement, 3 year old home. Owner moving to town and will consider offers to $49,800. Well landscaped with some fruit trees. Gently sloping to 15 ft. of waterfront. PAT DOERKSEN 478-3432 or 382-9191.

Canada Permanent Trust Company

MAPLE BAY

Between Victoria and Nanaimo. Retirement paradise. Marina nearby, treed ½ to 2 acres view lots, also waterfront lots. Mun. water, paved roads, from $4,900 down, $16,000 and up full price, balance at 10 per cent.

NORTH PACIFIC LAND LTD.

Call office hrs. Vancouver 687-2696 or Duncan 748-1629

WATERFRONT
One of a kind home on large waterfront property. This house has different kitchen, very unique LR and DR. Lovely sunny bdrm. with balcony overlooking bay. Good possibilities for subdivision at future date. Asking price $165,000.
MARK MACKENZIE
384-8001 595-4596
AL MATTEO
384-8001 658-5057
THE ROYAL TRUST COMPANY

FISHING?

RIGHT ON YOUR DOORSTEP IF you invest in this Finlayson Arm acreage (approx. 3.39) with 550' waterfront and boat ramp! One-bedroom Panabode could be your base while you build your dream home. Owner will consider terms or trades on asking price of $84,950. Please call:
E. WILKINSON or O. DOUGLAS
382-4251 anytime
RITHET AGENCIES LIMITED

CLOSE IN SEVENTY FEET!
Almost 2½ acres of gentle rolling land within 6-mile circle of city centre. Buy now and hold or make your subdivision plans. The asking price of $84,900 includes a double width mobile home, which offers comfortable living. For more information, please call:
477-0191 KNUD SCHWER 478-8203
Royal Trust Real Estate Dept.

WATERFRONT
2 exceptional homes. See our advertisement under column 250, Canada Trust.
THE ZIEGLERS
595-5171 592-1768
Canada Trust

100' OF SUPERB SHAWNIGAN Lake waterfront with unsurpassed southern exposure. Over half an acre of treed seclusion. Older home completely renovated. 4 bedrooms. 2 full bathrooms. 2 car garage. Immediate possession, $77,000. Call owner at 743-2607.

BY OWNER WATERFRONT. 4 bedroom, plus self-contained 1 bedroom mother-in-law suite and partial basement. Cordova Bay Rd. Unobstructed view. Walk out back door onto sand. $110,000. Phone 658-5949.

SHAWNIGAN LAKE, BESIDE Country Club; 131' frontage, roomy old but fixable summer cottage, large private dock, water, power. By owner. Offers near $60,000. Phone 112-922-5940.

MAPLE BAY WATERFRONT property, near Duncan, 1.43 acres. Water access only $28,500 or nearest offer. Recreational or investment property. 746-4632 or 748-9491.

1 ACRE, WATERFRONT. CAMPbell River, B.C. Beautifully treed. Open to offers. 923-4468.

256 WATERFRONT PROPERTIES

BICO

BOORMAN INVESTMENT CO. LTD. — 386-7521

GORDON HEAD WATERFRONT ESTATE

Over .66 acres of TOTAL SECLUSION can be a lucky family's Shangrila with exciting views over Haro Straits and the snowcapped Mt. Baker in the background. The architect designed residence is built like the "Rock of Gibralter", exudes charm and top quality throughout; featuring a large living room with stone fireplace, a den and separate dining room all with wide seaviews. The main floor also includes a family room with fireplace, four bedrooms and two full bathrooms. It's 2311 square feet with almost unlimited possibilities for further development. MLS Price: $159,000. For details please contact:
GISELE SAMEC
386-7521 (Office) 382-8743 (Res.)
ERIC GRAHAM
386-7521 (Office) 656-4489 (Res.)
BOORMAN INVESTMENT CO., LTD.
1111 Government St.

LARGE PROPERTY WATER-FRONT $95,000

FOR QUICK POSSESSION CALL:
Lorraine Hett
386-2911 or 478-2430
(WE TAKE TRADES)
Homefinders, Wall and Redekop

SIDNEY SEASIDE
1. Delightful lot on quiet cul-de-sac. Incomparable views to the East. Fully serviced and ready to build. $58,500.
MAPLE BAY
2. Sloping hillside lot on Arbutus Ave. with outstanding views to the south over Maple Bay, Birds Eye Cove and down Sansun Narrows. .66 acres on municipal water and hydro. $36,900.
For full information on the above properties contact:
384-8124 J. P. BELL 477-2562
384-8124 G. PERODEAU 656-4525
PEMBERTON HOLMES LTD.
1000 Government St.

SECLUDED SOOKE WATERFRONT
Approx. 9/10ths of an acre on Sooke Harbor. This property runs down to the beach where you can chrimp, crab or fish at your leisure. A beautiful 2,000 sq. ft. home that has 3 large bedrooms, 2 4-pce. baths, full basement. Living and dining room, look out on to the harbour. Priced at $120,000. For more information on this interesting property call
Knowles Realty Ltd. 384-8101
Kris Gudjonsson res: 595-3022

WATERFRONT 20 HOMES CITY - SAANICH - SOOKE

1 to 5 bedroom — on waterfront, 50 to 550 ft. — with lots 5,600 sq. ft. to 5 acres — priced $90,000 to $250,000.
THE ZIEGLERS
595-5171 595-1768
Canada Trust

MAPLE BAY

Between Victoria and Nanaimo. Retirement paradise. Marina nearby, treed ½ to 2 acres view lots, also waterfront lots, Mun. water, paved roads, from $4,900 down, $16,000 and up full price, balance at 10 per cent.

NORTH PACIFIC LAND LTD.

Call office hrs. Vancouver 687-2696 or Duncan 748-1629.

SHERINGHAM POINT RD. 9½ ACRES

Located approx. 15 miles beyond Sooke. 440 ft. of waterfront overlooking the Straits and Olympics Mtns. Perfect treed seclusion with spring water. Asking $65,000. Call me anytime. Bill Kozak 386-6164, res. 642-3404, Castle Properties Ltd.

WATERFRONT LOT

A rare find. Serviced, approx. ½ acre, cleared, easy access to good beach for swimming, fishing, boating, near schools, shopping, ice skating, golf, etc. Well priced at $32,000. Please call EDITH THOMAS. 746-4175 or 748-2036.
BLOCK BROS. REALTY LTD., DUNCAN

SATURNA ISLAND WATERFRONT
Over .8 of an acre. Secluded building site. Good moorage. Asking $23,900. Try your offer. Call PETER BARDON, 592-2431. Lansdown Properties.

100' of SUPERB SHAWNIGAN Lake waterfront with unsurpassed southern exposure. Over half an acre of treed seclusion. Older home completely renovated. 4 bedrooms. 2 full bathrooms. 2-car garage. Immediate possession, $77,000. Call owner at 743-2607.

258 CONDOMINIUMS and TOWNHOUSES

Since 1904
Ker and Stephenson Limited
385·3411

PRIME LOCATION

An immaculate one-bedroom and den suite situated in one of Victoria's finest steel and concrete buildings. Spacious living-dining room area and twin-size bedroom. Wall-to-wall carpeting throughout and included are stove, fridge and dishwasher. Hot water heating, underground parking. An exclusive listing relistically priced at $52,000.
385-3411 (office)
B. F. Gorely
598-4239 (Res.)

FARMER
Investments & Realty Ltd.
825 BAY ST. 382-2134

CHATEAUNEUF 1149 Rockland

The quality condominium of 2-bedroom homes is now open for viewing Mon.-Sat., 1-6 p.m.

258 CONDOMINIUMS and TOWNHOUSES

JACK MEARS
OAK BAY REALTY LTD.
"The Professional People"
2194 OAK BAY 598-3321
3618 SHELBOURNE 598-3344

5 BLOCKS FROM THE BEACON DRIVE-IN
A two-bedroom condominium less than a block from the beach. Good sized living and dining room with over a 1000 sq. ft. of space. The price is $38,500. Phone now for an appointment to view: KEES VAN DOESBURG at 598-3344 or 385-9921.

1041 ROCKLAND (AT COOK)
Central location — convenient for downtown and park. Top floor, airy unit with secluded balcony. Large rooms, carpeted throughout — including kitchen which boasts no-frost fridge and continuous clean oven. Controlled entrance, undercover parking plus extra slots at side for guests. All this for $48,000. View by appointment only with IRIS VERNON at 592-0968 or 598-3344.

ESQUIMALT
As low as $1,000 down payment, buys you 3 bedrooms, 2-level home. Better than renting. Includes electric range and fridge. Has laundry room. $33,900 asking. MLS. Call: JOHN HOLMS at 598-3344.

SPECTACULAR VIEWS
Bright sunny suite, very private with fireplace, one bedroom and sun deck. Rockland area. $45,500 and open to offers. RALPH NEWTON-WHITE 598-3321 or 592-1981.

SUNNY SUITE
Best bargain in town, $23,000. Hillside-Quadra. 1 BR Condominium. newly decorated, new drapes, new wall-to-wall. Appliances. Balcony. Thermopane windows. Immediate possession. To view call FRED MORGAN at 598-3321.

CAREFREE LIVING AT ITS BEST

Pleasant westerly outlook of the city and Sooke Hills. No cramped feeling here in the large living room and dining room with beamed ceilings; 10'x11'8" kitchen with eating area; 2 good size bedrooms, master with en-suite and walk-in closet; lots of in-suite storage; 39' balcony; all this and close to shops and bus routes. $50,900. Call:
M. RUDDY 656-4089

Park Pacific
Investments Ltd.
383-4124

WATERFRONT ONLY $69,500.00

Remarkable opportunity for right person! Two (2) well built 2 br homes on scenic 1¼ acre Cowichan Bay waterfront. Live in one-rent the other. Super views, trees, fishing. On bus. And, repeat, 2 houses plus 1¼ acres view waterfront — total price, MLS, $69,500. Details and viewing DICK BATEY—592-4607; KELLY DICKSON—477-1683.

Norm Ross
ASSOCIATES LTD.
440-1070 DOUGLAS 382-6151

KARA VISTA 2626 BLACKWOOD OPEN HOUSE SUNDAY

1 p.m. to 5 p.m.
We'll Leave it To You

To decide if this new 1300 sq. ft. 2-bedroom condominium isn't the best buy in town! With such features as kitchen with eating area, beam ceilings, en suite plumbing and electric heat. Price $40,000.

VISTA HOMES LTD.
388-9242

BICKERTON COURT $59,900

1. Estate sale—Immediate possession, 2 BRs, large enclosed and heated swimming pool, solarium, games room. This is truly one of Victorias finest residentcial buildings.
2. Walking distance to city centre, excellent corner location with large wrap-around deck. Built as a condo 4½ years ago and delightfully planned offering large liv. and dining area and ample BRs. All kitchen appliances included at an asking price of $42,900. (MLS)
FRED MOLYNEAUX
386-2111 658-5429
MONTREAL TRUST CO.

Low Down Payment Why Rent, When You Can Buy!

Try your down payment on this one bedroom condominium. Undercover parking, locker on your floor, hobby room, entertainment room, swirl pool, close to shops, bus and town. Lovely view from balcony. MLS 15874. Call EDNA MACKENZIE 477-0141 or 595-4596.

Canada Permanent Trust Company

INQUIRE ABOUT CANADA TRUST BRIDGE FINANCING PLAN

To buy this corner 2-bedroom deluxe condominium on top floor. Excellent value, $41,500, 1½ baths, W-W, dishwasher, stove, fridge, private sunporch, sauna, billiard rm., swirlpool, hobby rm., 10¼% mortgage. Call:
MILDRED STAPELLS 595-5171
Canada Trust

$29,900
BY OWNER
KENSINGTON TERRACE
Immaculate, 1-bedroom Condo., 1 yr old, w-w, drapes, col. appliances incl. dishwasher. 382-8423.

TOWNHOUSE $52,900

Near city centre, 3-bedroom, 1½ baths, new fridge, range and dishwasher, harvest gold. Covered patio off dining room. Double track with shears and over drapes in every room. Must be seen to be appreciated. Priced for quick sale. 592-7315 anytime. Ideal for pets. No agents.

258 CONDOMINIUMS and TOWNHOUSES

THE PLACE TO LIVE... THE SAVOY

—At your Doorstep — Downtown Shops, Services, Entertainment
—Private underground Parking, Swirl, Sauna, Lounge

AT $54,900—This Popular One-Bedroom Plus Den — facing south and west with magnificent mountain and sea views. (This must be sold — owner moving).
AT $52,000—Professionally decorated — Quiet and secluded — A delightful place to Live and Enjoy the Convenience of Living Downtown.
Beautifully wall papered with wall mirrors and built-in Bookshelves in the Den.
Call M. RUDDY 656-4089

Park Pacific
Investments Ltd.
383-4124

NEWSTEAD REALTY LTD.
1637 Fort St.
598-5166

OAK BAY

Close to Marina and Village. This one bedroom apartment is set among treed gardens, Fridge, stove, drapes included for only $34,000. Good financing. MLS 15705.
HARRY GRAY
598-5166 477-9967

WATERFRONT

1,300 sq. ft. 3-bedroom, waterfront suite overlooking Tsehum Harbor. Residents in this lovely building have docking priority at the marina only 100 yards away. For only $59,900 you look from your large suite past your boat onto a lovely coastal scene. New MLS.
BRUCE KLAVER
598-5166 384-0755

Condominium Suite BICKERTON COURT 250 Douglas St.

Once again we offer the opportunity for someone to buy into the finest adult building in Victoria, we have just one 1-bedroom suite available for sale on a high floor. You are, of course, aware that in buying a suite in Bickerton Court, you are also buying into a wonderful way of life. We have entertainment features second to none, and your neighbors in the building are among the nicest and most congenial people you will ever meet.
Come live with us, you will like it. Call JOHN JAMES for appointment to view.
PACIFIC STRATA REALTY LTD.
386-2437 24 hrs.

BROWN BROS. on BLANSHARD
"People Helping People"

SEA VIEW
IMMACULATE AND TASTEFULLY DECORATED ONE-BEDROOM CONDOMINIUM, SPACIOUS, WITH NICE CAPETING, COLORED APPLIANCES, SOME SEA VIEW WITH WESTERN EXPOSURE. CLOSE TO ALL AMENITIES AND DALLAS ROAD. PRICED AT $28,500.
REG SCHUMAKER
385-8771 (ANYTIME)
RESIDENCE 598-2333

FAMILY MAN

ROAD TO RELIEF FINANCIAL PROBLEMS?

SELL your home and pay off your pressing obligations.
BUY this 3 bedroom condominium complete with all four appliances located in Esquimalt. Move at end of school year or earlier (ML 15961)
$42,500 (terms)
Excel Realty Investment Corp.
ERIC MACFADYEN
388-7733 598-7729

CONDOMINIUM
4-year old, 1330 sq. ft., 3 bedroom plus 4-pce bath up. Kitchen, living room with in-line dining, utility room and 2-pce. bath on main. Lots of storage space. Asking $44,500. New MLS. Price includes stove, fridge, washer and dryer and all drapes. For further details, call:
477-0191 ART EVANS 658-8924
Royal Trust Real Estate Dept.

LARGE 3 BEDROOM TOWNhouse with private fenced yard. Double carport, part basement. Living room with fireplace, family kitchen, 1½ baths, laundry room, patio. $54,000. 477-0229 after 6. No agents.

LUXURY PENTHOUSE
ocean views, central location, almost new. Living room with fireplace, dining room, 2 bedrooms, 2 full bathrooms. $89,000 or best offer. 477-0229 after 6. No agents.

OAK BAY — ONE-BEDROOM co-operatice suite, waterfront, ideal location, Price $38,000. Phone 592-3920 or 386-6552. F. C. Hully, Real Estate, 620 View.

BY OWNER, 3-BEDROOM TOWN house, 1½ baths, completely redecorated thoroughout, hot water heat, swimming pool, close to schools and shopping. $36,500. 385-5513.

TOWNHOUSE, 3-BEDROOM, 1½ baths, appliances, patio. Handy to shops and bus. 595-8818.

BEAUTIFUL, ALMOST 1,500 SQ. ft. condominium, hot water, heat, low maintenance, Tolmie, Quadra area, all appliances including dish washer, billiard room, exercise room, sauna, etc. $46,900 asking. Frebold Real Estate, 386-7414 anytime.

TRANSFERRED—MUST SELL
1-bedroom condominium on Esquimalt Rd., colored appliances, balcony. Facilities include sauna, billiard room, hobby room and recreational area. Asking $29,900. 383-6880 or 477-0279 after 7 p.m.

BY OWNER — CHILDREN WELcome, but no pets. 2 Brms. Balcony, carpets, drapes, frig and stove. Playground and Pool. Immediate possession. $27,900. 683-0045 evenings.

THE TALISMAN
By owner — leaving city, one year. two bedroom condominium, top floor, close to all amenities. $38,900 or best offer. 386-2391.

$33,900
BY OWNER — HIGH QUADRA
1-Yr. old, 2-BR, 1½-Bths, Condo, on ground floor. 382-8423.

258 CONDOMINIUMS and TOWNHOUSES

the Permanent
1125 DOUGLAS ST. and 3647 SHELBOURNE ST.

Affordable Quality HAMPSTEAD HOUSE

—2 Bedrooms
—Most have 1½ baths
—Carpets by Jordans
—Extra large balconies (some glassed in)
—Separate dining
—Double sinks
—Controlled entry
—Sun roof
—Much much more

OPEN DAILY
(Mon. to Saturday)
1:30-4:30 p.m.
Priced from $35,500.

QUIET LOCATION 955 DINGLEY DELL

(The Gorge off Selkirk)
SID HASLAM 477-1994 or GRAY LAITE 656-5267, OFFICE 382-9191

$33,900 2 BEDROOMS

Best buy in town—brand new 2-bedroom suites (some with en-suite), comes with appliances, drapes, etc. Priced from $33,900 (ML) — open to offers. Act now—must be sold to close out project. Visit Display Suite No. 3, 848 Esquimalt Road. Open Wed., Fri., and Sat. 1:30-4:30 or view by appointment by calling HERB McDANNOLD 382-9191 or 658-8844.

Three Bedrooms

Ideal 3 bedroom suite priced to sell at $47,500. Sunny exposure on Selkirk near the Gorge, wall to wall carpet; building is less than 1 year old, low assessments. MLS. SID HASLAM 477-1994 or GRAY LAITE 656-5267 or Office 382-9191.

$3000 Down

3 bedroom townhouse with large fenced yard (over 50' long), floor to ceiling fireplace, price could include stove, fridge, washer, dryer and all drapes. Maintenance fee is only $12 per month. For further information phone R. W. RHODES 382-9191 or 479-9241.

$1600 Down

3 bedroom condominium, children and pets welcomed. Full price $32,900. Phone R. W. RHODES 382-9191 or 479-9241.

Deluxe

1 bedroom suite on top floor. Full price $34,900. Phone R. W. RHODES 382-9191 or 479-9241.

Canada Permanent Trust Company

SOUTHPORT

1000 Esquimalt Rd.
Out Esquimalt, right on Lampson, right on Wordsley.

Recreation facilities in building, spacious low-rise living, shopping mall, sports complex, transportation, schools, beaches — all nearby. Sound great? Right! Sound Expensive? Wrong!

5 PER CENT DOWN 10¾ PER CENT FINANCING

$39,000 - $41,900
SEE IT—TRY IT—BUY IT
OPEN DAILY
1:30-4:30 P.M.
or call
ARNOLD MARR 386-6796

WESTMONT REALTY LTD.
920 HILLSIDE
386-6796

SPENCER CASTLE SUPERB VIEWS

Luxurious 2-bedroom suite. Master 4-pce ensuite. Secluded balcony off living room with panoramic views of the city and sea. Large entrance hall. Fully equipped kitchen. Cocealed built-in washer and dryer. Offered at $66,000.

SOUTH OAK BAY

An immaculate and bright 1-bedroom suite just a few minutes walk from the marina. Excellent views from all rooms. Sun balcony off spacious living room. All reasonable offers presented.
TED WALFORD
Residence Office
598-1420 477-1841
BLOCK BROS. REALTY LTD.

2-BEDROOM CONDOMINIUM $40,500

This most attractive condominium is just ideal for the young couple who want to be convenient to the downtown area and to have a well constructed suite with a city and harbour view. Compact kitchen has stove and fridge included and dining room off. Large assumable mtge. at competitive rate avail. For appointment to view:
JEANNE LUCAS
386-2111 477-1342
MONTREAL TRUST CO.

CEDARFAIR

A Quality Project By Danzo and Franco
Close to downtown featuring:
Fireplaces
Garburators
Coloured appliances
Pool Room. Sundecks
Underground parking
YOU ARE WELCOME to view these Luxury suites by calling:
595-5171 TERRY SMOLLETT
656-5882
Mobile JL 3-8876
595-5171 LES BOHER
388-6275 Pager 729
Canada Trust

SPRINGTIME

It may not be spring yet, but still time to spring into action on this CMHC approved 1 bdrm unit. This spacious exposure and there's only 24 suites in all. Outstanding location close to K-Mart, UVic and Mt. Tolmie. Bus existing. Call today on this new listing. (MLS) Priced at only $35,900.
JIM TYLER
385-7761 24 hrs.
D. F. HANLEY AGENCIES LTD.

PRICED TO SELL
3-bedroom condo at $36,500 F.P. Features large living room with dining room, galley kitchen, large patio balcony. Wired for washer and dryer in large utility room. A reasonable down payment of trade. For more information, please give me a call anytime:
CLIFF BENNETT
477-0191 592-2007
Royal Trust Real Estate Dept.

TERRIFIC TOWNHOUSE
3 BEDROOMS, BSMT.
$49,500
Big Master Bedrm, 2 bathrms. sep. Dining rm. 4 appliances included. 2-car garage, part basmt. sundeck and patio. Call JIM RANSON.
WESTGATE REALTY 388-9941

NIGHT LIGHTS!

Twinkling lights plus view of harbour action from this 2 BR, 1½ bath unit. Lots of extras. 1071 sq. ft. of living. A must see!! Asking $56,500.
388-4271 FLO PELLING 384-5024
J. H. WHITTOME & CO. LTD.

BY OWNER. 929 ESQUIMALT, 2-bedroom condominium. $35,250. 384-2338.

258 CONDOMINIUMS and TOWNHOUSES

WALTHAM HOUSE

1101 HILDA ST.
Bright, spacious 2-bdrm. condominium suites; Ideal location close to all amenities. From $42,900.
Open to View
Mon.-Sat. 1:30-4:30

CLARENCE HOUSE

139 CLARENCE ST.
5 ONLY
Deluxe 1250 sq. ft. 2-bedroom suites, unsurpassed views, indoor swimming pool. Priced from $66,000 to $76,000.
Open to View
Mon.-Sat. 1:30-4:30

THE EAST PARK

Large, prestige 2 bdrm. suites
1050 PARK BOULEVARD
overlooking Beacon Hill Park from $43,450.
Open to View
Mon.-Sat. 1:30-4:30

Whyte & Gower
Oak Bay Properties Ltd.
2227 Oak Bay Ave.
592-2407

NEW BRIGHT BEAUTIFUL BRICK BUILDING 2-BEDROOM DELUXE UNITS 2 ONLY $43,900 - $45,900 NEAR GOLF, PARK, WATER

Including 2 patios (balconies). Own laundry room with deluxe automatic washer dryer. Stove, refrigerator-freezer, dishwasher, lovely rugs — all fixtures including chandelier, dressing room off master bedroom, covered parking. Excellent opportunity in desireable building.
JIM COWLEY
656-3675
BAYSHORE REALTY
388-6424

OPEN HOUSE
MON. - SAT. 2-5 P.M

YORKSHIRE HOUSE

935 Fairfield Rd.
4 only 2-bedroom homes remain priced from $43,500.
Quality construction—short walk to downtown and Beacon Hill Park.

GRANDE OAKS

3968 Cedar Hill Rd.
Unique adult oriented townhouses. 18 units on 2 acres featuring recreation house with sauna, swirlpool and lounge.
$58,000-$59,900.
CANADA TRUST
1537 Hillside Ave.
595-5171

Spencer Castle

2910 COOK STREET
A Unique Luxury Complex
—4½ ACRES OF LANDSCAPED GROUNDS
—GUEST HOUSE offering:
7 en suite bdrms
reception facilities
large indoor swimming pool, saunas.
—6 STOREY CONCRETE AND STEEL BLDG.
—2 BDRM, 2 FULL BATH CORNER SUITES.
minimum 1345 sq. ft.
spectacular views
BUY DIRECT FROM BUILDER
OPEN THURS., FRI., SAT. 1-5
For appointment call 384-4013, 598-1060, 595-4329
Danzo and Franco Holdings Ltd.

ORCHARD HOUSE

Studio from $21,000
1 Bedroom from $26,500
2 Bedroom from $36,000
Open 2-8 Daily
Saturday 1-6
Sunday 1-6
647 Michigan St.
382-8231 382-8232

CONDOMINIUM

1 roomy bedroom, with nice living room, in-line dining room, cabinet electric kitchen. Available to tenants is swirl pool, games room, work shop. Located corner Quadra and Inverness on bus line and near shopping. Price $30,900. Good financing.
BOB GIBSON W. McCARTER
658-5153 592-3970
HENDERSON REALTY — 385-9741

THE SAVOY
"A RARE OCCASION"
Two superior studio- one-bedroom apartment homes now available. Tremendous buy at $37,000 and $38,000 in a steel and concrete building in centre of town. 777 Blanshard at McLure. To view call Park Pacific Investments, 383-4124 or 479-1113.

TRY YOUR OFFER
1560 sq. ft. of family living, 3 bdrms. (master 20x12), 1½ baths, main floor (laundry room, liv. and rec. rooms both 20x12. Private patio, garden, work-storage area. Double parking at door. End unit. Washer, dryer, range and fridge. Offers to $51,5000. To view 595-8863.

COOK — BEACON HILL
1 BEDROOM — $23,500
Ideal for retired couple or single person. Ground floor, no steps. Lovely location, near the sea and park. Consider exchange for a small home or cottage. MRS. WEBB, res. 477-3095 or 385-2471, Johnston and Co. Ltd.

ONE-BEDROOM CORNER SUITE. James Bay. 383-0292.

263 GARAGES FOR SALE, RENT OR WANTED

WANTED TO RENT SMALL storage shed or single-car garage. Langford-Colwood area for dead storage. 478-9229.

WANTED, GARAGE TO RENT for 6 months to work on car. 477-9128 before 5.

AUTOMOTIVE AND BOAT storage, month to month, $30. Heated indoors. 382-5522.

GARAGE TO RENT IN OAK BAY near marina. Phone 592-6398.

265 HOUSES WANTED TO BUY

KEYS TO PURCHASERS
(OF YOUR HOME)
KEY NO. 1—Requires starter home for young couple. Home should have 2 or 3 bedrooms and preferably a basement and priced in the middle thirties.
KEY NO. 2—Requires 2 or 3 bedroom home in Fairfield or Oak Bay area in the price range of $45,000 to $62,000.
KEY NO. 3—Requires large home or small building suitable for offices.
KEY to the above is "Victoria's KEY Realtor"
595-5171 TOM McCLUSKEY 386-7320
Canada Trust

WANTED — 5x5 duplex, good area, close to town.
WANTED — Strata titled duplex, in good area.
WANTED — Waterfront, modern home, Cordova Bay area, 3-4 bedrooms, up to $150,000.
WANTED — 2-5 acres suitable for houses with character home. Up to $120,000.
If your property is for sale or you are thinking of selling, please call:
TONY BROGAN
595-5171 388-6275 (Pager 2471)
Canada Trust

DESPERATE NEED
on behalf of 2 purchasers. 1. In the vicinity of Claremont School. Should be fairly large and private lot. 3 bedrooms and some charm. 2. Older charming house in Fairfield or South Bay. 3 bedrooms or two and a den, with large kitchen. Both purchasers are ready to buy now. PLEASE call PETER BARDON, 592-2431, Lansdowne Properties.

WANTED IN OAK BAY
2, 3, or 4 bedroom houses for six families who have asked me to find them homes in South and North areas of the municipality. Please call if you are thinking of selling for up to $70,000. Call: DENNIS BERRY at 598-3344.
JACK MEARS OAK BAY REALTY LTD.

LOCAL BUSINESSMAN
Requires immediately a good 3-bdrm., full basement home. Must be in a good area with garden potential. He has cash to $70,000. Call now GLENN NICHOLLS 388-6231 or 598-7689. CENTURY 21, Island Pacific Realty.

NO BASEMENT USES CRUTCHES
I need 2 or 3 BR home in any good area. Can pay up to $55,000. Please phone my agent, STANELAND JOHNSON at 388-6231 or 384-0994. CENTURY 21, Island Pacific Realty.

CALL SHANE
For quick, thorough and reliable service in marketing your home, commercial or industrial property quickly call SHANE BEFURT, 388-6231 or 477-4738. 25-hour service. CENTURY 21, Island Pacific Realty.

NEEDED AS SOON AS POSSIBLE
WILL PAY CASH
For older house needing repair. Leave phone number with answering machine. Phone 652-1562 anytime.

UP-ISLAND COUPLE
Desperately needs easy care bungalow. Any good area up to $60,000. 3 bedrooms preferred. Call IRMGARD KNUDSEN, 388-6231 or 598-2461. CENTURY 21 Island Pacific Realty.

LANGFORD
This young couple is moving over from Vancouver during April and requires a 2 bedroom full basement home or a 3-bedroom one-level home. Must be located in Langford. Price range: $45,000. Please call Bob Kohlruss, 598-7689. Castle Properties Ltd. 386-6164.

WE WILL BUY YOUR HOUSE
for cash if it is suitable for rental. Please contract the Sales Supervisor of Homefinders, Wall and Redekop
386-2911

YOUNG COUPLE
Need 2 to 3-bdr. home in any good area. Willing to pay up to $55,000. Thinking or selling yours? Call HELEN or IRMGARD anytime at 388-6231 or 386-6677 or 598-2461. CENTURY 21, Island Pacific Realty.

JUBILEE AREA OR CLOSE
2-bedroom, no basement home; pref. electric heat. Mid to high forties. Contract: IRIS VERNON at 592-0968 or 598-3344. JACK MEARS OAK BAY REALTY LTD.

TRYING
to purchase is difficult for a young family. This one requires a 2-bedroom modern home in any good area but can only afford to spend up to $45,000. Please call Bob Kohlruss, 598-7689 or 386-6164. Castle Properties Ltd.

WANTED
3 bdrm., bsmnt. home, must have good in-law suite. Most areas considered. Price range $55,000. Realtor response welcome.
JAY ROGERS
386-3231 477-4569
BLOCK BROS. REALTY LTD.

CASH FOR YOUR HOME
Investor will pay spot cash for any home, any area, up to $45,000. Call GLENN NICHOLLS, 388-6231 or 598-7689. (24 hrs.) CENTURY 21, Island Pacific Realty.

RETIRED EXECUTIVE
Needs quality 3-bedroom home. Good residential location in Saanich Pen. All cash to vendor $75,000. Call HEIDI WHITE 388-6231, 652-1828. CENTURY 21, ISLAND PACIFIC REALTY

YOUNG FAMILY HAS SAVED $2,000 down payment and would like to purchase home in the $30-$40000 range. Date of possession or location unimportant, but are looking for vendor to carry mortgage or agreement for sale. All replies appreciated. Victoria Press Box 483.

CASH BUYERS
For 2- or 3-bedroom home with basement preferred. Two purchasers want newer homes close in. Phone VICTOR WONG, 385-2458, Byron Price and Associates Ltd.

WANTED
2-bedroom basement home for retired couple, close in. Please call TED CHARTRES, 386-2955 or 385-5508. Century 21, Mayfair Realty.

URGENT
Side-by-side duplex in good area. Wanted immediately. Cash. Irene Dalziel 386-6164 or 477-6380. Castle Properties Ltd.

TORONTO COUPLE
Want to relocate in Victoria area. They need a 2 or 3 bedroom home in any reasonable area. Call Bob Kohlruss at Castle Properties Ltd. 386-6164 or evnenings at 598-7689.

INVESTOR
is looking for a 2 or 3-bedroom home. Must be suitable for rental. ALL CASH UP TO $60,000.00 Bob Kohlruss, 386-6164 or 598-7689 Castle Properties Ltd.

WANTED: CADBORO BAY AREA two or three bedroom home for client call BOB KEELING 388-6231 or 383-3860. CENTURY 21, Island Pacific Realty.

PRIVATE
Wanted reasonably priced older home. Will purchase for immediate cash. Phone 479-2209.

PRIVATE — 2-BEDROOM HOUSE with dining area. Garden. Close to transportation and shopping. 384-0769.

WINNIPEG COUPLE WISH TO buy 2-3 bedroom bungalow, good condition. Greater Victoria or Sidney. Photo if possible and full description. Victoria Press Box 633.

265 HOUSES WANTED TO BUY

JOHNSTON
1306 BROAD ST. SINCE 1903

CAN YOU PLEASE HELP?
THESE BUYERS NEED
THE FOLLOWING PROPERTIES
1. WANTED: Small rental property to $200,000. $100,000 cash down. Will buy this week.
2. WANTED: Home for small car collector, 2 bedrooms plus large separate garage.
3. WANTED: Waterfront bungalow, not too large, 2 or 3 bedrooms, to $85,000 in Saanich or other good area.
4. WANTED: Older style up and down duplex with some character to $65,000.
5. WANTED: R3 to R3L zoned lots in James Bay, Fairfield or City. Quick decision by builder. Small parcels likely accepted.
6. WANTED: Vic West — large older character home on nice lot and busy street.
7. WANTED: James Bay only, 2 older homes for renovation, 2 or 3 bedrooms to $60,000.
8. WANTED: 2 to 10 acres Saanich or Central Saanich for a new home site. Cash.
9. WANTED: Two starter homes your young couples to $45,000 and $60,000. OK if some repairs required.

Immediate viewing will be arranged if you can assist with any of these sincere requests. Please clip this out just in case you want to sell next week. Thank you. JACK BETTS, F.R.I. 385-2471 or 477-4042—Johnston and Co. Ltd.

"HEY THERE, YOU WITH THE STARS IN YOUR EYES!"
Come down to Earth and have your real estate requirements professionally handled by:
LEE WROBEL
385-7761 24 hrs. 479-8385 Res.
D. F. HANLEY AGENCIES LTD.

268 LISTINGS WANTED

TOM McCLUSKEY'S KEYS TO SELLING YOUR HOME
KEY 1 — Have your home priced right for today's market.
KEY 2 — Arrange to use the equity in your home for your next purchase and with no interest charges.
KEY 3 — Avoid losing a sale because your purchasers' home has not sold.
KEY 4 — For further information call Tom McCluskey at:
595-5171 Canada Trust 386-7320

SHAWNIGAN REALTY LTD.
Shawnigan Lake 743-5311
LIST YOUR
SHAWNIGAN, COBBLE HILL OR MILL BAY PROPERTY
with
743-5311 JOHN ETTEMA 743-2607
743-5331 MARIE MALBON 743-5145
Call Collect Anytime

270 EXCHANGE REAL ESTATE

I WANT TO TRADE SECOND mortgage approx. $24,800 on water front property, house or commercial property. Write Box 366 Parksville, B.C.

271 LOTS FOR SALE

VIEW LOTS
Most spectacular view overlooking city, mountains and ocean. Ready to build on. Price $32,500. (MLS)
Kelly Dickson Dick Batey
477-1683 592-4607

Norm Ross ASSOCIATES LTD.
440-1070 DOUGLAS, 382-6151

SHAWNIGAN LAKE
Treed-quiet-town water — paved roads — perc. tested. 4 blocks to Lake, store, post office, laundry, schools, etc. Reasonable terms, discount if more than one taken by anyone. Go to Shawnigan Mill Bay Rd. turn west 3 miles to Wallbank Rd. (White house has "lots for sale" sign on it) turn 1 block to Wilmot Ave. and left again to La Gorda Pl. Phone Gordon 112-743-2911.
Shawnigan Enterprises

1½ ACRES WATERFRONT
Gently sloping to the north shore of St. Mary's Lake. Ideal "Getaway from it all." Location for your summer cottage.
TERRY SMOLLETT 656-5882 or Mobile JL3-8876
LES BOHER 388-6275
595-5171 Pager 729
CANADA TRUST

5-ACRE LOT
BEAUTIFUL WOODED PROPERTY, 10 min. to DOWNTOWN VICTORIA, charming RUSTIC atmosphere, all services in and paid for. PERC TESTED. Walk to PARK—LAKE — BRIDLE PATHS and SWIMMING. PRIVACY and SECLUSION, yet CLOSE IN. $62,500.
TERMS POSSIBLE 477-4439

144' OCEAN FRONT
1 ACRE - MILL BAY
Lovely treed property gently sloping to beach. Can be subdivided into 2 lots (ocean front). Asking $56,000.
595-5171 MILDRED STAPELLS
Canada Trust

BUILDING LOTS
FULLY SERVICED with underground services all ready for building permits. Paved roads. Only a few left.
KEN WRIGHT 598-2183
WESTMONT REALTY LTD.
386-6796

COBBLE HILL
I have two treed lots available. One is .84 of an acre and the other one is .48 of an acre. Domestic water and power to each lot. This is an existing subdivision with new homes. Asking $14,000 each. Call me now:
JOHN LUKAZ—592-1908 or 385-9741
HENDERSON REALTY LTD. MLS

BUILDING LOT
1 acre ready to build—or erect your trailer. City water, hydro, tel. Owner may help with financing $23,500. RUTH or BEN BENNETT 592-6257 or 598-3321. JACK MEARS OAK BAY REALTY LTD.

2 LOTS
Metchosin 2.44 ac. $23,000. ML 15119 and Ardmore .9 acre with drilled well. $39,900. ML 15743.
THE ZIEGLERS
595-5171 592-1768
Canada Trust

ATTENTION DEVELOPERS!
Two subdivided but undeveloped lots off TUDOR AVE. on 10 MILE PT. EACH OVER ¼ acre. Offered at only $45,000 for both. MLS No. 15893. For further particulars call:
384-8124 MR. GREENE 385-0795
PEMBERTON HOLMES LTD.
1000 Government St.

DUNCAN
Available immediately, 29 fully serviced building lots in the Somenos Rd. area. $14,500, terms available with $3,000 down. Please call Rick Hawkes at Victoria Mortgage Corp. Ltd. 384-7128 or 477-0529 (Collect). Agent inquiries welcome.

LOTS
2 Lots ready to build on in Mount Douglas Park area. Terms available. Asking $31,500. Kris Gudjonsson, Res: 595-3022.
KNOWLES REALTY LTD.
384-8101

BUILDING LOT FOR SALE, Broome Hill, Sooke, excellent perc., ready to go, $17,900. 642-3731, 642-5865 anytime.

BROADMEAD
High amble wood view lot, $41,900. 595-8958 or 383-6518.

271 LOTS FOR SALE

"HEY THERE, YOU WITH THE STARS IN YOUR EYES!"
Come down to Earth and have your real estate requirements professionally handled by:
LEE WROBEL
385-7761 24 hrs. 479-8385 Res.
D. F. HANLEY AGENCIES LTD.

SATELLITE PARK
1—Beautiful seaview lot just under ½-acre in size, 250 yds from the sea near Hatch Pt., 3½ mi. north of Mill Bay. This lot is on hydro and piped water. Beautiful country setting. $22,000.
CURTEIS POINT
2—A premium lot in every respect. Located in a quiet and prestigious area of N. Saanich. Fine view potential south over the harbour and to the east. Water and hydro, .85-acre. $42,500.
KEELING PLACE
3—Treed, secluded .92-acre homesite just off Hutchinson Rd. Good value at $17,500.
384-8124 J. P. BELL 477-2562
384-8124 G. PERODEAU 656-4525
PEMBERTON, HOLMES LTD.
1000 Government St.

The Permanent
Nanaimo District
Beautiful treed ½-ac. lot. Lovely valley view. Only 1 left like this. $18,000. MRS. ANNETTE MORGAN, 463-6831; Res., 467-3404.
CANADA PERMANENT TRUST COMPANY
22346 Selkirk Avenue,
Maple Ridge, B.C.
V2X 2X5

LAND — LOTS
2½ Acres E. Sooke Basin, $24,900.
⅓ Acre W.F. E. Sooke Basin, $27,500.
.71 Acre E. Sooke Basin, $26,000.
1.36 Acre Sooke, $27,500.
2.4 Acres Sooke, $21,000.
I. G. LIDSTONE, 388-4271, Anytime.
J. H. WHITTOME and CO. LTD.

PROPOSE NEW SUBDIVISION
10 ACRE LOT
Near Prospect Lake. Roads, water and hydro, $85,000. Enquiries invited. 477-4439.

CITY LOCATION—$15,900
Opportunity for YOU to build a compact home of special design. Will consider equity in house, or revenue property as trade.
Please Call:
RATHER Realty Ltd. 384-0212

THE LAST LOT
At Mill Bay, close to Saanich Inlet, the last remaining lot of a quiet 6 lot subdivision on 5 acres. 120'x181'. Municipal water and new black top road way. $19,000. Call owner, 743-9293.

DELIGHTFULLY LOCATED RESidential lot for sale by owner Located at N.W. corner of Obed and Orillia Sts. in beautiful Gorge area. Close to good bus service, shops and golf course. For details please telephone 477-6235.

GORDON HEAD LOTS
We will custom build your home on one of three desireable lots that we now have available. Call 477-3502.
Gorge Walton Construction Ltd.

SERVICE LOTS
Ready to build centrally located, good view of the Olympic, slope land. 652-2896 or 656-6113.

DUNCAN (SOMENOS RD.)
Ready to build lot near 9,000 sq. ft., fully serviced. $14,400 (sale by owners). 477-4297.

CORNER LOT, WITH PAVED roads, city water, Broomhill subdivision. 80x110'. $17,500. 382-8378, 478-1262.

10 MILE POINT
½-acre lot for sale by owner. 477-3346 after 6 p.m. No agents.

½-ACRE LOT SOOKE, PERC tested, ready for builder. 642-5054.

273 PROPERTY FOR SALE

James Bay
14,600 square ft. R3L zoned land assembled for immediate development. Adjacent 7,200 sq. feet possibly available. Offers to Chris Stewart or Cliff Johnson.
Marathon Holdings Ltd.
388-5441

Want to Make Money
HERE IS YOUR CHANCE
2½ acres, 8 minutes from city centre. 1 lot approved with plans ready to build on with partial sea view. 6 more large furure lots cleared. Will trade for revenue property, mortgage paper, duplex, house, cahs down payment, owner will carry balance at below present interest rate. $125,000. 382-8419.

INVESTMENT ACREAGE
Are you looking for acreage to retire to up-island? How about over 13 acres at less than $3500 per acre only six miles off the highway near Saratoga Beach. Full price $44,900. Trade your home in Victoria. 595-5171.
BRIAN MARTIN
Canada Trust

URGENT!
Do You Have
A lot or land for rent or lease suitable for a Mobile Home?
WOULD YOU LIKE
To share it with me and earn extra revenue of about $90 per month. Call me at Robin Hood Sales, 478-5912 or write Box 4102, Victoria, B.C.

LARGE BUILDING LOT IN THE Shawnigan Lake Village. Foundation for a 2 or 3-bedroom home, ready to pour. Tile field, septic tank anddrivtway in too. Rocky lot. Nature does your landscaping. Glimpse of the lake. Asking $16,000. No fuss, no bother. Just tell your contractor to finish it. Call J. Ettema, 743-5311 or 743-2607. Shawnigan Realty Ltd.

$35,000
is the asking price, but try your offer. Situated 12 miles past Sooke on Sherringham Point Road. 10 acre and 13 acre parcels. Hydro on the road. Many building sites, some with water views. Financing available. Call PETER BARDON, 592-2431 Lansdown Properties.

LAND FOR SALE. 25,200 SQ. FT. land located on View Street between Vancouver and Cook Street. Suitable for 76,600 sq. ft. apartment development. Call Mark Hartwig at 388-9181, evenings 382-7784. Diversified Holdings Ltd.

2-ACRE LOT IN THE TREES. $19,500. Owner may carry mortgage. Shawnigan Lake. Call J. Ettema at 743-5311 (Bus.) or 743-2607 (Res.) Shawnigan Realty.

5 ACRES
On Saanich Penninsula close to town, a beautiful property which you should know more about. Victoria Press Box 611.

274 PROPERTY WANTED

INSTANT CASH FOR YOUR LOT
Investor client will purchase with quick decision any suitable residential, duplex or apt. zoned lots. Please call GLENN NICHOLLS or GERRY FINNIGAN, 388-6231 or 598-7689 or 383-4739. CENTURY 21, Island Pacific Realty.

WANTED TO LEASE VACANT building lot or larger property in Capital Region Area. Reply Post Office Box 904, Victoria.

BUILDING LOT WANTED, COLwood, Metchosin, Langford. Call 592-3101.

WANTED UNUSUAL SHAPED OR difficult building lots, 479-2666, 592-3106.

PRIVATE PARTY WANTS building lot on sewer in MariGold-Grange-Burnside areas. 385-8907.

274 PROPERTY WANTED

DISCREET SALES
Your house can be sold quickly and quietly. "For Sale" sign not necessary. Call me now. Leave your number if I'm out.
JOE PERCIVAL
477-8089 384-8101
KNOWLES REALTY LTD.

LOTS WANTED
Require several lots in Saanich, Central Saanich, or Colwood-Metchosin area. Also require one lot for prestige home in Oak Bay Queenswood or 10-mile Pt. Call GEORGE WALL, 386-2955 or res. 477-0543. Century 21, Mayfair Realty.

SMALL DEVELOPER WANTS lots for townhouses, duplexes and single family dwellings, ANY AREA! Quick cash. PHIL SIMPSON OR DEAN ELLIOTT AT 386-7521.
BOORMAN INVESTMENT CO. LTD.
1111 GOVERNMENT ST.

ALL CASH
We will pay you cash for one lot or more, suitable for building; or acreage of any size in Victoria area, suitable for development. Phone now Kasapi Construction, 386-6191.

BIG BUYERS ARE WAITING for land anywhere. Consider subdivisions, townhouses, apartments or your offer. Call now! Ammy 592-7733 or 386-7721. Investors Syndicate Realty Ltd.

YOUNG FAMILY, WISHES TO purchase 1 or 2 acres for building site within 10-mile circle of Victoria. Please phone 479-7006.

280 ACREAGE FOR SALE AND WANTED

47 ACRES $107,500
Highlands acreage on Millstream Road. Priced below appraised value for quick sale. Includes topsoil deposits, High Hoe shovel and diesel generator. Serviced with Hydro. An excellent investment at this new price. MLS 15298. Open to offers.
Chummy Crabbe
388-5555 479-7998
B.C. Land & Insurance Agency Ltd., 530 Broughton St., 388-5555.

MALCOLM ISLAND
40 acres for only $25,000. Waterview property that can be developed. Not in land freeze. Area is becoming popular as both summer homes and permanent residence. Fine ferry sailing daily.

QUESNEL
21.5 acres, $11,000, 18 miles north of Quesnel. 1500 ft. off Ahfau Creek Access Rd. Good hunting and fishing.
386-3231 J. A. PITT 477-4935
BLOCK BROS. REALTY LTD.

10.74 ACRES CENTRAL SAANICH
Beautiful acreage with lush growth of trees and very rich bottom soil. Very productive natural spring on back of property. No obstructive rock. Gentle slope. Some clearing. Hydro available. Main country road. Now listed at $117,000.
FRANCES BROWN, 477-1841
BLOCK BROS. REALTY LTD.

GLEN LAKE AREA
44.5 Acres undeveloped area adjacent to services. Parts have good view. Under existing restrictions could be developed into 4 10-acre lots. This property could prove a valuable investment. Priced to sell at $150,000. Vendors open to offer and terms.
Call: 385-9741 anytime
FRED SUTTON 652-1867
BILL McCARTER 592-3970
BOB GIBSON 658-5153
HENDERSON REALTY LTD.

ELK LAKE
Approx. 7 acres of nicely treed property overlooking Elk Lake, bordering on the park with easy access to the lake. An outstanding opportunity to purchase a delightful building site offering privacy and complete seclusion just 6½ miles from the city. Exclusive listing $79,000. M. E. Braithwaite, Financial Survey Ltd., 384-9305, Res. 592-0638.

10 ACRES — HIGHLANDS
Take a look at this well-treed property on cul-de-sac with stream running through property for that secluded homesite in 7-mile circle. Asking $46,000 with terms or what have you to trade.
DAVID BILLINGHAM 598-1177
BAYSHORE REALTY LTD.
388-6424

5.5 Acres
15 miles from Victoria on Sooke Rd. 1 bedroom log cabin, creek, wooded. For further letails phone R. W. RHODES 382-9191 or 479-9241.

Canada Permanent Trust Company
11.4 ACRES $47,500
See signs on property on Millstream Lake Rd. just 5 miles from Island Hwy. at Langford. Over 1800 ft. road frontage and a small creek through property. Site plan with:
STAN TRONT 477-2829
HENDERSON REALTY 385-9741

4.53 ACRES
3.5 MILE CIRCLE
Superior Spanish-style home. 2,000 sq. ft. plus fully developed bsmt. Secluded but close to town. Excellent holding property. Asking $278,000. For details call:
384-8001 RAY SMITH 479-7777
THE ROYAL TRUST COMPANY

5 ACRES NORTH SAANICH
ONLY $60,000
Plus drilled well and year round irrigation pond. This 314'x700' level plot is ideal for hobby farm or horses. For further information or appointment to view. Call Evan Williams or Leo Pigert. 386-7721.

LAND
10 PER CENT CASH DOWN
You can own nearly 15 acres of land on Peninsula. Lots of potential. $89,900. MLS. Call: JOHN HOLMS at 598-3344. JACK MEARS OAK BAY REALTY LTD.

SOOKE — SEA VIEW
12½ ACRES of gently sloping land with a stream running through. Asking $59,900. Details from GRAHAM IRELAND, Res. 595-8845 or WAYNE BUTTERFIELD, Res. 385-0858 or RITHET AGENCIES LIMITED. 382-4251 anytime. M.L.S.

DUNCAN
Hottest Deal in town. 6.84 acres lightly treed property. Was $27,900 reduced for quick sale to $22,900. Freddy Starke, 386-6164 or 479-3866. Castle Properties Ltd.

FOR LEASE WOODED ACRES with trails. Close in. 592-7551 evenings.

SELL IT
FAST
THROUGH
CLASSIFIED
DIAL 386-2121

Gift-Worthy Trio

678

by Laura Wheeler

Set a pretty table with this trio, or use separately.

Snowflake-pretty doilies protect fine tops. Largest can serve as centerpiece. Easy-crochet. Pattern 678: doilies 21x31"; 13½x20" and 8x14" in No. 30 cotton.

$1.00 for each pattern — cash, cheque or money order. Add 15¢ for each pattern for first-class mail and handling. Send to: Daily Colonist Pattern Dept., 60 Progress Ave., Scarborough, Ontario, M1T 4P7. Print plainly pattern number, your name, address.

New! 200 designs to knit, crochet, quilt, sew plus 3 free inside new 1976 NEEDLECRAFT Catalogue. 75¢

Crochet with Squares	**$1.00**
Crochet a Wardrobe	**$1.00**
Nifty Fifty Quilts	**$1.00**
Ripple Crochet	**$1.00**
Sew + Knit Book	**$1.25**
Needlepoint Book	**$1.00**
Flower Crochet	**$1.00**
Hairpin Crochet Book	**$1.00**
Instant Crochet Book	**$1.00**
Instant Money Book	**$1.00**
Instant Macramé Book	**$1.00**
Complete Gift Book	**$1.00**
Complete Afghans #14	**$1.00**
12 Prize Afghans #12	**60¢**
Book of 16 Quilts #1	**60¢**
Museum Quilt Book #2	**60¢**
15 Quilts for Today #3	**60¢**
Book of 16 Jiffy Rugs	**60¢**

Square Dancer!

Printed Pattern
9437

10-20

by Marian Martin

Whirl out romantically at a square dance, country fair, historic celebration in this flounced dress. Trim the neckline with ribbon and lace.

Printed Pattern 9437: Misses' Sizes 10, 12, 14, 16, 18, 20. Size 12 (bust 34) dress takes 6⅞ yards 45-inch; cap, ¾ yd.

$1.00 for each pattern — cash, cheque or money order. Add 15¢ for each pattern for first-class mail and handling. Send to: Daily Colonist Pattern Dept., 60 Progress Ave., Scarborough, Ontario, M1T 4P7. Print plainly pattern number, your name, address.

How to get MORE FOR YOUR MONEY? Send now for New Spring-Summer Catalog — save up to $100 on the clothes you sew yourself. Free pattern coupon, too. Send 75¢ now!

Sew + Knit Book	**$1.25**
Instant Money Crafts	**$1.00**
Instant Fashion Book	**$1.00**
Instant Sewing Book	**$1.00**

285 UP-ISLAND PROPERTIES

PARKSVILLE RIDING STABLES
Approx. 19 acres, all fenced and cleared. 3 wells, good water. 2 miles from Parksville. Tack room, box stalls, tie stalls, hayloft, good barn and cutbuildings. 4-bedroom farm house. Paved road, H-760. Call Al Hughes, Eves. 248-6956. Full price $115,000.

NEARLY AN ACRE
Gently sloping ground, quantity of trees, many suitable for pole construction. Country atmosphere but very close to Parksville. Out of province owner says "Sell." Price firm at $11,900. Exclusive with E. Lundine, Eves. 752-6430.

OCEAN VIEW NEAR QUALICUM
New 3-bedroom, 1-basement home, 7 miles North of Qualicum Beach, w-w carpeting, cabinet kitchen, a beautifully treed 80'x200' property and on a water system. Vendor will carry major portion of financing. Full price $38,900. Contact Al Simons, Eves. 757-8760.

THINKING OF BUILDING
Now is the time to purchase one of these fully serviced lots in Parksville's newest subdivision, services include water, sanitary and storm sewer, underground wiring, ornamental street lighting, paved streets with curbs. Prices will never be lower. Prices start at $11,600. Call Del Johnston, Eves. 248-3153.

FRESH SUMMER VEGETABLES
You can grow your own on this large country lot, near French Creek boat basin, PLUS 960 sq. ft. (like new), Crestonian 2-bedroom home (ensuite plumbing), PLUS full bathroom, den, dining area, step saving kitchen and living room. Carport and mini green house. H-757. Asking only $37,500. Call Fred Johnson, Eves. 248-3862.

R. THWAITES AGENCIES (1972) LTD.
ESTABLISHED 1912
Box 1029, Parksville, B.C.
Ph. 248-3229

MID ISLAND
Waterfront Home
Two-bedroom retirement, near new, excellent quality. 2 fireplaces. One bedroom self-contained suite at lower level. Very quiet, near marina. Gorgeous view of Strait. $79,500.

Ocean View Home
Spacious and extremely well-build 2 bedrooms plus on one level. In same area about 25 minutes north of Nanaimo. $52,000.

Contact Mary Campbell at NANAIMO REALTY CO. LTD., Box 518, Nanaimo, B.C. at 754-2311 or eves., collect, 468-7485.

FISHING RETREAT COWICHAN BAY
2 bedrooms, living room, kitchen, bathroom, utility room. On sewer and water — 40' whaf. Only $18,000. For more information phone MIN DUKE at 748-8330.
NANAIMO REALTY (Duncan) LTD.
Duncan Financial Centre
Duncan, B.C. 746-6177

PARKSVILLE
INVESTMENT—REVENUE
Operating sawmill on 35 acres. Good timber stand and highway frontage. Offers to $110,000. BOB CARTER, 598-6143, 385-2471 (anytime). Johnston & Co. Ltd.

Vacation Paradise All Year Round
Choice waterfront lot, sandstone beach, a fabulous view, large rustic 4-bedroom home. 2 fireplaces, 3 bathrooms, built-in oven, 3-car garage. Loads of room for development on lower 1 level or guest house on property. 2 miles North of Parksville. Estate sale — offered at $109,000.
MARGE SHORE, 479-8977 or 382-9101.

Canada Permanent Trust Company
HORSE LOVERS-RANCH
24.5 acres, 8 cleared with paddocks, 6-stall barn, 2 guest or caretakers cottages, year-round streamcourse and a 7-bedroom Dutch colonial home. This consists of living room with fireplace, family and dining room and 5 bathrooms. As a dude ranch this could be a good revenue producer. Close to Parksville with shopping, beaches, etc. This prime property is being offered at $165,000. (MLS 15932) for further information:
MADGE or DON ROBBINS
david burr ltd.
655 Fort Street 384-9335; 384-9072

RECREATIONAL PROPERTIES
Do you want to get away from it all? I have three up-island properties listed that would be ideal for your retreat home.
1. Cedar District, Josephine Rd., $10,500.
2. Thompson Clark Dr. 2 miles North of Bower, $9,000.
3. Hornby Island, ½ acre lot with small cabin, $14,500.
386-3231 WILF WEICKER 598-1649
BLOCK BROS. REALTY LTD.

YOUR OWN ISLAND
Interested? I have 2 very beautiful and private west-coast islands, each with a 2-bdrm. home, very protected moorage, good water supply, good fishing, hunting, boating, hiking, beachcombing, etc. Close to fishing village with general store and post office and priced to sell.
656-5584 SHERRY KAYRA 479-7293
BLOCK BROS. REALTY LTD.

LADYSMITH
10.8 ACRES OF R.3-zoned land, heavily treed and with stream running through property all year. Water and power close by. Could be subdivision or mobile home park. Asking $49,750. MLS. For more information and to view please call:
E. WILKINSON or O. DOUGLAS
382-4251 anytime
RITHET AGENCIES LIMITED
714 Fort Street, Victoria

INVESTMENT ACREAGE
Are you looking for acreage to retire to up-island? How about over 13 acres at less than $3500 per acre only six miles off the highway near Saratoga Beach. Full price $44,900. Trade your home in Victoria. 595-5171.
BRIAN MARTIN
Canada Trust

SHAWNIGAN LAKE
1.25 ACRES
This is a lovely lot, partly cleared but with plenty of trees. Includes a well-built 300 sq. ft. cabin which could easily be made liveable. Located off the West Road not far from the lake. Asking $23,500. Call:
477-0191 JOHN LUND 384-9279
Royal Trust Real Estate Dept.

COBBLE HILL
4¾ acres of treed property in a nice area, paved road, power and phone available. Priced at $30,000 with some terms. For details contact Walt Hearn at 748-8186 or eves. 743-2479.
ASTRO REALTY LTD.
427 CANADA AVE.
DUNCAN, B.C.

COUNTRY LIVING
1700 square foot house only ten years old, on 1.6 acres, cleared and legal for horses. Less than one mile north of Mill Bay on the Cobble Hill Road. $67,900.
BRIAN HURST, 743-2544
LARRY WILCOX, 746-6888
J. H. WHITTOME CO. LTD. (DUNCAN), 746-6161.

PARKSVILLE LOVELY LARGE treed lot close to town, fully serviced by sewer, water, paving. Priced to sell at $12,000. Phone 477-4171 or 477-1046.

285 UP-ISLAND PROPERTIES

MILL BAY
A nice sea view of Saanich inlet and Mill Bay from this half-acre lot. Native trees, vegetable gardens and lots of flowering shrubs. Cedar exterior, 3-bedroom retirement home. Free standing rock fireplace and oak floors in the sunken living room. Sundeck. Glass doors, garage, green house. Mill Bay Road near stores. Marinas and beach access. Pleasant rural living at $59,500. MLS.

CHERRY POINT
Family home on nice ridge with sweeping marine sea views of satellite straits and Saltspring Island, plus nice mountain views. 8 acres of rolling land mostly in trees — arbutus and cedar. The home has two fireplaces, two bathrooms, teak kitchen, full basement, sea views from all levels, drills well. $130,000. Good terms from owner. MLS.

COWICHAN BAY
Prime half acre, all nicely developed in rockeries and lawns, with extensive sea view and mountain vistas, two-level home — 7 years old. Built under VLA, 2100 sq. ft. of finished living area on two levels. Three bedrooms, two fireplaces, two bathrooms, carpeted throughout. Double carport, sparkling condition in and out, with a view of Cowichan Bay that is unequalled. Just listed at $69,500. MLS.

LAND
14.58 ACRES
On Richards Trail north of Duncan, nice treed land. 900 feet of road frontage. Price $42,500. MLS.
61 ACRE MIXED FARM
Timber Grove — Peat land for potatoes and upland for hay. All fenced for stock. One good hay barn 20x80, but no other buildings. Land value only. Great potential here at $125,000.

RIVER FRONTAGE
2-acre lot on Koksilah River west of Shawnigan Lake. Power, telephone and public road. $29,500. Nice recreational lot. Easy terms. MLS.
Brochures — Location maps by calling Wayne Griffith at 746-5171 days or 746-6275 evenings. Serving this area since 1954 at:
H. W. DICKIE LIMITED
70 Government Street
Duncan, B.C.
"WE SELL THE ISLAND"

VIEW LOT 3 MILES SOUTH OF PARKSVILLE
This ½-acre residential lot in Arbutus Parks Estates includes services plus 32-x28' cement foundation and patio. House plans are available to purchaser. Full price only $22,000. To view call Mrs. Barbara Sinclair 248-3216 or evenings 248-6741.

JUST LISTED
New 2 BR, ¾-basement home in Cameron Place subdivision in Parksville. Full price $43,500 includes wall-to-wall carpeting, two finished fireplaces and paved driveway. Existing $35,000 N.H.A. mortgage may be assumed. To view call Mrs. Barbara Sinclair at 248-3216 or evenings 248-6741.

QUALICUM BEACH EXECUTIVE HOME
1400 square feet of luxurious living space on main floor plus basement. This top quality four-bedroom home has a built-in vacuum system, large rec. room with wet bar, two fireplaces, laundy room, large workshop and two-car garage plus many other features. F.P. $89,500 includes avocado fridge, stove and built-in dishwasher. To view call Mrs. Barbara Sinclair 248-3216 or evenings 248-6741.

IDEAL RETIREMENT
Brand new two-bedroom, no-step home. Nicely treed lot with good garden soil. Close to all amenities in beautiful downtown Parksville. W-W carpeting, attached carport, and many other features for only $35,000. Call Bud Johnson 248-3216 or evenings 248-5274.

PEARSON REALTY LTD.,
Parksville, B.C.
248-3216 752-6964

SHAWNIGAN REALTY LTD.
Shawnigan Lake 743-5311

$75,000
New 2-storey home with basement. Beautiful living room, full-size dining room, family room, 4 bedrooms. A great family home on 2 acres of very pretty land. Located in high-class 2-acre controlled subdivision.

$56,900
3-bedroom home with 2 fireplaces. Better than new, full basement with bathroom, utility room, family room and workshop. Fantastic lot with garden, play area and your own private "mini-forest."

$63,900
Superb five-bedroom home, deluxe construction. Built by contractor for himself. Two fireplaces. Living room, dining room, kitchen with breakfast bar and all new brand name equipment. Self-cleaning oven, fridge, dishwasher. Laundry room, including new washer and dryer. Lake view. Shawnigan Village.
743-5311 JOHN ETTEMA 743-2607
743-5311 MARIE MALBON 743-5145
Call Collect Anytime

HOBBY FARMS DUNCAN AREA
5 acres of treed, seaview property plus an almost new 4-bedroom home. Full basement, double carport, 2 bathrooms. $58,000. Crofton.

2.03 acres, perfect for a horse or livestock, fenced with barn. Home 2,500 sq. ft., ½ basement, 4 bedrooms. Huge living room with circular rock fireplace. A-frame with vaulted ceiling in living room. $64,500. Mt. Sicker Rd.

1.23 acres — Gardeners paradise with 3 bedrooms, 2 bathroom renovated home, landscaped with excellent soil. Good barn, property fenced. $78,000. Herd Road.

For any of these hobby farms, call DOROTHY SMITH at 746-6161, 746-5977 or 748-2521. 24 hours a day.
J. H. WHITTOME & CO. LIMITED
252 Trans Canada Highway
Duncan, B.C.

10 acres five br. home: Stream with steelhead trout. Orchard, garden, 1-3 cleared, balance beautiful woods. Could be duplexed $73,500. Julia Jenkins 752-6373.

Eaglecrest
—Bluff lot, ocean view, golf course and sandy beach. $35,000. SAN PAREIL — 80x120, near beach $14,900. For these and other fine homesites in Parksville or Qualicum call Julia Jenkins 752-6373.

Maple Bay-Duncan
Redcap St. ½ acre with view of Bay. $27,500 Julia Jenkins 752-6373.

Riverfront Lot
Peace and quiet but not isolation on the bank of the Little Qualicum. Just a few hundred yards to the highway and about a mile to the "local." Put some fun in your life for only $15,900. Call Cliff Gay — eves. 248-3783.
EAGLE REALTY LTD.
P.O. Box 1060 Parksville, B.C.
248-6191

MILL BAY
Eye-catching seavlew surrounds this brand new 3 bdrm. dream home. Next to a forest it sits on approximately .6 acres. Offers on $65,900 MLS. GLENN NICHOLLS or GERRY FINNIGAN 388-6231, 598-7689, 383-4739. CENTURY 21, Island Pacific Realty.

PARKSVILLE BEAUTY
Beautifully parkline these 38 acres, just 3 miles from town, at $1,600 per acre. Colin Munro, 386-3585. Victoria Realty.

DUNCAN
Available immediately 29 fully serviced building lots in the Somenos Rd. area. $14,500. Terms available with $3,000 down. Please call Rick Hawkes at Victoria Mortgage Corp. Ltd. 384-7128 or 477-0529 (Collect). Agent enquiries welcome.

290 FARMS FOR SALE AND WANTED

4 ACRES
. . . of farmland in North Saanich with the large two storey Cape Cod home. It features a large living room with fireplace, an enormous, efficient farm type kitchen with eating area, four bedrooms, two bathrooms, den, recreation area, etc., etc. All rooms of very generous size. Recently entirely renovated, including new shake roof. Ideal for horses or market garden. MLs 14668. Asking $144,500.
656-4000 K. DORST 656-2427
SAANICH PENINSULA PROPERTIES LTD., SIDNEY.

COBBLE HILL FARM
20 acres, majority cleared and all fenced and cross fenced. Lovely 5-bedroom home with paved circular drive, first class barn, small chicken house, heavy duty shop (designed for gravel or logging truck servicing). 3 wells, plus rental trailer on property. Must be seen. Full price $162,000. For appointment to view call MICHAEL EVANS at 746-5171 or evenings at 748-9629.
H. W. DICKIE LIMITED,
70 Government Street
Duncan, B.C.
"We Sell The Island"

FIVE OR SIX ACRES
Six miles from Duncan. Rolling property with light trees. Ideal for mobile home or hobby farming. Asking $22,900. IRENE DALZIEL, 386-6164 or 477-6380, CASTLE PROPERTIES LTD.

FIVE ACRES
Adjoining Cowichan Golf Course and on main highway. Mostly cleared. Asking $59,500. Make an offer. Irene Dalziel, 386-6164 or 477-6380, Castle Properties.

293 GULF ISLAND PROPERTIES

SALT SPRING LANDS LTD.
PENDER ISLAND
ACREAGE
10 acres, level, manageable land, easily cleared with good growing possibilities. $32,500, $10,000. dn.

Selection of fine building lots and small acreages.

SATURNA ISLAND
60 acres woodland with several areas level and easily cleared. Good growing possibilities. Tidal Waterfront in Lyall Harbour, abundance of clams. $59,500.

119 Acres — on ½ mile road frontage, accessible land, some merchantable timber, plenty for log cabins. $85,000.

CALL COLLECT MANFRED BURANDT
Pender Island, 629-3271

SALT SPRING ISLAND
2 brand new homes. Each on ½ acre lots. And on sewer. Waterfront and beach at foot of road.
1. $43,900. 3-bedrooms. Neat floor space. Fireplace. Very convenient.
2. $39,900. 2-bedrooms. Wall-to-wall carpet. Ideal Island living. Electric heat.
Call: JOHN HOLMS at 598-3344.

MAYNE ISLAND
NEAR BENNETT BAY
⅓ acre built lot. Suitable for summer or permanent home. Just $11,300. MLS.
Call: JOHN HOLMS at 598-3344.
JACK MEARS OAK BAY REALTY LTD.

RUXTON ISLAND BOATERS' PARADISE
Two exceptional buys are available. One private secluded waterfront must be sold for cash. Owner desperate, will take $9,900! A fine waterfront in the best anchorage is priced at $17,900. Terms of $1,790 down and $165 per month. For information phone or write Glen Galloway, personally, at Nanaimo Realty Co. Ltd., Box 518, Nanaimo, B.C. at 754-2311 or Eves. 758-5537 collect.

GABRIOLA ISLAND
GENTLEMAN'S COUNTRY ESTATE
NEW SUBDIVISION

2.81 acres w/well	$17,000
5 acres	$27,000
8.198 acres	$39,000
20.76 acres w/1600 sq. ft. nearly completed, post and beam house. Prop. can be re-subdivided into 5 acre parcels	$95,000

10% DOWN 477-4439

Salt Spring Island
Blackburn Rd. and Cusheon Lake area. 32.4 acres with subdivision approval for 3 parcels. Property serviced by road, hydro, telephone. MLS. $95,000. GRAY LAITE 656-5267 or SID HASLAM 477-1944.
Canada Permanent Trust Company

SALTSPRING IS. 11.26 ACRES $31,900
Lovely gently sloping property. Selectively cleared treed with Cedar, Arbutus, Fir, Alder and Maple. On city water. Ideal for Hobby farm. Close to Ganges. Freddy Starke, 386-6164 or 579-3866. MLS Castle Properties Ltd.

SALT SPRING ISLAND
Walker Hook on Stark Road, Main St. and Granville. Lots must be sold as pairs, well and septic. Excellent prices at $10,500 for the pair.
656-5584 FRANK BOWEN 652-3477
BLOCK BROS. REALTY LTD.

HORNBY $8,500
Half acre building lot located in semi-developed area. Lot 192 Sandpiper Beach. A nice location for that summer retreat. Bob Kohlruss 598-7689 or Castle Prop. 386-6164. Castle Prop. 386-6164.

DENMAN ISLAND LOVELY ½ ACRE
Level, treed, no rock — just a stones throw from the oyster beds. $13,500.
595-5171 DICK JAMES 592-2139
Canada Trust

ATTRACTIVE CLEARED LOT ON Protection Island, close to passenger ferry, beach and park. This is a really good buy for developing or holding. Taxes for 1975 were $58. Call SHIRLEY McLEOD 385-5741 or 478-8220.
NANAIMO REALTY (VICTORIA) LTD.

DOGWOOD CONSTRUCTION
We will build homes, cottages or extensions on any of the Gulf Islands. Free estimates.
604—112—247-8857

NORTH PENDER
Parklike property, 15 acres, 600 feet of waterfront (sea level). Near Bedwell Harbor, $84,500. Colin Munro, Victoria Realty Ltd., 386-3585.

294 MAINLAND AND OUT OF PROVINCE PROPERTIES

MOVE EAST TO NEW BRUNSwick's beautiful Loyalist St. Andrews. $80,000 brings you Hobby farm with 600' seashore; 13 acreas cleared, fenced land; heated pool, new barn, large garage, orchard, gardens. 4-bedroomed, renovated house; superb views of historic Champlains Island and St. Croix Estuary. Details 656-5043.

BY OWNER
CHOICE RETIREMENT HOME
½-acre wooded hillside with Olympic view and garden in Dungeness, custom built 3 bedroom, 3 bath. Area 1640 ft. main level, 710 lower. Sequim, Wash. Tel. 206—683-4143. $68,000 or best offer.

LOTS
Port Townsend. Recreational, wooded lots close to beach, marina, etc. $2,500. 477-9111 anytime.

25 TREED ACRES 6 MILES from Northumberland Strait in Nova Scotia with road frontage. $6500. Phone 478-1514.

Deaths and funerals

5 DEATHS and FUNERALS

ARMSTRONG — In the Royal Jubilee Hospital, March 3, 1976, after a short illness, Arthur Benson Armstrong of 911 Inskip St. Born at Gateshead, Newcastle-on-Tyne, England, resident of Victoria since 1912. Leaving his loving wife Queenie and 4 daughters, Mrs. Pat Carr of North Vancouver, Mrs. Barbara Campbell of Victoria, Mrs. Mary Massick of Elmonton and Betty Goetz of Burnaby and 14 grandchildren. He was a City of Victoria employee for many years and formerly with Ormonds Ltd.
Funeral service in McCall Bros. FLORAL CHAPEL, Johnson and Vancouver Sts. on Monday, March 8, at 1:15 p.m. with the Rev. Geoffrey Smith officiating.

BEGIENEMAN — Peacefully in the Royal Jubilee Hospital after a lengthy illess March 4, 1976, Gerrit Jan Begieneman, age 73 years. Born in Vorden, Netherlands. A resident of Victoria since 1968. Survived by his wife, Jannie, his son, Marinus, and daughter-in-law, Eileen, daughter Ria and son-in-law Cees; 8 grandchildren and one sister, Anneke Kieft, in the Netherlands.
Funeral services will be held on Monday, March 8, 1976, at 1:30 p.m. at Trinity Presbyterian Church, Victoria. Flowers gratefully declined. Donations may be made to the B.C. Cancer Society. Arrangements by First Memorial Service Ltd.

CAMERON — In Victoria, B.C., on March 4, 1976, Mrs. Alice Letitia Cameron, in her 87th year. She is survived by five daughters, Mrs. G. H. Macdonald (Clara), Kilmarnock, Scotland; Mrs. R. E. Spence (Eileen), Rio de Janeiro, Brazil; Mrs. E. P. Levedag (Agnes), Upper Montclair, New Jersey; Mrs. J. R. Davies (Betty), Victoria; Mrs. W. M. McCreadie (Dallas), Hopewell, New Jersey; two brothers, William C. Blundell, West Vancouver; Henry D. Blundell, Te Kuite, New Zealand; grandchildren and great-grandchildren, nieces and nephews.
Funeral service will be held on Tuesday, March 9, 1976, at 1:00 p.m. in the Chapel of St. John's Church, 1411 Quadra Street, Canon Graham B. Baker officiating.

DAVIS — In Victoria at Royal Jubilee Hospital March 4, 1976, Mrs. Sarah Jocelyn Davis, aged 24 years, late of 2056 Granite St. Mrs. Davis was born in Victoria and was educated at the Halifax Ladies College, Norfolk House Lillesden School, Haukhurst, Kent, England, and the Marionapolis College, Montreal. Survived by her beloved husband, Donald Carl, Victoria and Lake Cowichan; her parents, Capt. John W. (retired R.C.N.) and Mrs. McDowall of Huston Heights, P.Q.; a brother, Duncan Lovatt, Ottawa; her parental grandmothers Mrs. R. J. McDowall, Toronto and Mrs. W. B. Lovatt, Winnipeg.
Funeral service will be held Monday, March 8, 1976, at 2:00 p.m. in the Lady Chapel, Christ Church Cathedral with Right Rev. Dean Brian Whitlow officiating. Cremation. Memorial service will be held Tuesday, March 9, at 2:00 p.m. at Merachie Lake Church, Lake Cowichan with Rev. Winfield officiating. Flowers gratefully declined, donations, if desired, may be made to Victoria Cancer Clinic, 1900 Fort St. CUNNINGHAM FUNERAL CHAPEL in charge of arrangements.

DEMPSTER — Scott Tudhope Dempster aged 69 years of 3371 Shelbourne St., on March 3, 1976, in hospital in Victoria, resident here since 1910. He is survived by his 2 sisters, Mrs. Marion Barrieu, and Mrs. Jean Brown; 3 brothers, John, William and James Dempster; nieces and nephews.
PRIVATE funeral service in the FAMILY CHAPEL of McCall Bros. on Monday, March 8, at 2:15 p.m. with the Rev. J. Rae Allan officiating. (Flowers gratefully declined. Donations, if desired, may be made to the Cancer Fund, 757 Caledonia Ave.)

EVANS — In Victoria on March 3, 1976, Mrs. Florence May Evans, aged 94 years, of 4481 Interurban Rd., born at Harbor Grace, Newfoundland, and a resident of Victoria for many years. Predeceased by her husband William in 1954 and son Harold, killed on active service in 1943. She leaves 3 sons, William and Robert of Victoria and George in Philadelphia, U.S.A.; 8 grandchildren and 1 great-granddaughter. She was a former member of St. John's Anglican Church.
Funeral service in St. John's Church Chapel, Quadra and Mason, on Tuesday, March 9 at 3:15 p.m. with the Rev. Canon G. Baker and the Rev. Ian Macdonald officiating. (Donations, if desired, may be made to the Activity Fund of Tillicum Lodge, P.O. Box 4250, Station A, Victoria). McCall Bros. Funeral Directors in charge of arrangements.

FORCE — Wilfred John Force, aged 83 years, of 1246 Craigflower Rd., in Victoria on March 5, 1976, born in Cullompton, Devon, England, resident here since 1909. He leaves his daughter, Mrs. John (Beatrice) Rhodes; son, Ernest Wilfred; four grandchildren and three great-grandchildren.
PRIVATE funeral service in the FAMILY CHAPEL of McCall Bros. on Tuesday, March 9, at 1:15 p.m. with the Rev. P. Ross officiating.

GRAY Robert — Suddenly in Victoria, B.C., on March 4, 1976. Born in Ontario, age 72 years. Retired from the C.P.R. in 1967 and moved to Victoria, B.C. He is survived by his loving wife, Nellie, at the residence, by two step-daughters, Marjorie of Edmonton, and Sherrill of Thunder Bay; two step-sons, Douglas of Winnipeg and Gordon of Montreal; 19 grandchildren; also a sister, Mrs. Earldean Elliot of North Bay. Predeceased by a brother, James, 1975.
Service Monday, March 8, at 11 a.m. in St. Lukes Anglican Church. Flowers are declined with thanks. Donations may be made to the B.C. Heart Foundation. Arrangements by the Memorial Society of B.C. and FIRST MEMORIAL SERVICES LTD.

HUTTON — Benjamin Erskine, a resident of 713 Island Highway, RR 2 Parksville, passed away in Nanaimo Regional General Hospital, Friday, March 5, 1976, at the age of 76 years. Born at Dunferline, Scotland, and came to Canada in 1926, resided in Surrey for 18 years and for the past six years he has resided in Parksville. He is survived by his loving wife Kathleen, a son Ian, Armstrong, B.C., three daughters, Mrs. R. H. (Yvonne) Vose, Ucluelet, Mrs. D. (Sheila) Champion, Fort St. John, and Mrs. J. (Isabelle) Woods, Victoria, brother George B. Hutton, California and eight grandchildren.
Funeral service Tuesday, March 9, 1976, at 1 p.m. from St. Annes Anglican Church, French Creek, with Rev. J. C. Davenport officiating. Cremation to follow. Kindly omit flowers. Memorial contributions may be made to the Heart Fund, 1008 Blanshard, Victoria. The Chapel of Pines Mortuary in Parksville have charge of arrangements.

JAMIESON — In Goleta, California, on Feb. 22, 1976, William Malcolm, 58, retired Lt.-Commander R.C.N. Survived by his loving wife Mildred and two sons David and Bruce, his father John Jamieson, Victoria, B.C.; two sisters Mrs. William Rose (May), St. Catharines, Ont., Mrs. Walter Knoke (Sarah), Victoria, B.C.
Graveside services were held on Wed., Feb. 25, 1976, in Goleta, California.

MAY — In Blackforest, Germany, on February 29, 1976, Petty Officer Wayne Ross May, age 28 years. Born in Matsqui, B.C., and had been a resident of Germany for the past three years, formerly of Victoria, B.C. He leaves his wife, Peggy, and daughter, Michelle; his parents, Mr. and Mrs. R. May, Hope, B.C., his sister, Mrs. C. (Derrill) Brown, Kamloops, B.C.
Service will be held in St. Andrew's Chapel, Canadian Forces Base, Esquimalt, B.C. on Tuesday, March 9, 1976, at 2:00 p.m. Chaplain Dave Dickie officiating. Arrangements by the Sands Mortuary Limited.
SANDS — VICTORIA

5 DEATHS and FUNERALS

MACHAM — In Victoria on March 3, 1976, Mrs. Gwendolyn Macham, aged 86 years, of 821 Jasmine Ave., born in Pontymister, Wales, and a long time resident of Victoria. Widow of William Cooper Macham, who predeceased her in 1970, she leaves 1 daughter, Mrs. J. (Kathleen) Hiebert, 7072 Richview Drive, Sooke; 2 sons, Gordon of Kamloops and Bernard of Courtenay; 9 grandchildren and several great-grandchildren; 1 sister, Mrs. Emily Clabon of Vancouver.
Funeral service in the FAMILY CHAPEL of McCall Bros. on Monday, March 8 at 1:00 p.m. with the Rev. Dr. Emma Smiley officiating.

NYMARK — Absolom Halvor Nymark, aged 81 years of 1706 Denman St., on March 3, 1976, in Victoria, born in Norway, late of Cochenour, Ont., where he worked in the mines for many years. He is survived by brothers, sisters, nieces and nephews in Norway.
Funeral service in the FAMILY CHAPEL of McCall Bros. on Monday, March 8 at 3:30 p.m. with Pastor R. Nelson officiating.

PIPES — Suddenly in hospital on March 5, 1976, Mrs. Mary Pipes, age 87 years. Born in Wisconsin and had been a resident of Sooke, B.C. for the past four years, residing at 4-6921 Grant Road, formerly of Langford, B.C. Predeceased by her husband, Clair, in 1951 and her son, Joseph, in 1961. She leaves her daughter, Mrs. P. (Joanne) Brook, Metchosin, B.C., one granddaughter and three grandsons; her brother, Rupert Hetzel, Humboldt, Sask. The late Mrs. Pipes was a member of the O.A.P. Sooke, B.C.
Service will be held in the Sands Funeral Chapel of Heather, Colwood, B.C., on Wednesday, March 10, 1976 at 1:00 p.m. Rev. David R. Stiven officiating.
SANDS — COLWOOD

REID — In Victoria, B.C., on March 6, 1976, Mr. Robert William Reid, age 61 years. Born in Swift Current, Sask., and had been a resident of Langford, B.C. for the past 25 years, residing at 1011 Costin Avenue. He leaves his brothers, Sandy, 2573 Selwyn Road, Walter, Fredericton, N.B., and Elton, Campbell River, B.C., nieces and nephews.
Service will be held in the Sands Funeral Chapel of Heather, Colwood, B.C., on Wednesday, March 10, 1976, at 3:00 p.m. Rev. David R. Stiven officiating.
SANDS — COLWOOD

THOMPSON — On March 2nd, 1976, Mr. Robert Thompson, aged 87 years, born in Bolton, England and a resident of Sidney, B.C., for the past 24 years, late residence, 2166 Mt. Newton X Road. He leaves his wife, Malinda; son, Robert Thompson, Kitimat, B.C.; daughter, Mrs. C. D. (Alice) Douglas, North Vancouver, B.C.; grandsons, Dale and Ross Douglas and Glen Robert Thompson; several nieces and nephews.
Service will be held in the Sands Funeral Chapel of Roses, Sidney, B.C. on Monday, March 8th, 1976 at 3:00 p.m. Lt.-Col. Rev. R. O. Wilkes officiating.
SANDS—SIDNEY

WEBB — Arthur E., suddenly in Victoria, B.C., on March 5, 1976. Born in England, age 83 years. Survived by his loving family and dear friends.
Funeral service will be held on Tuesday, March 9, 1976, at 2 p.m. in the Chapel of First Memorial, 4725 Falaise Drive, Padre D. Kendell officiating. (Followed by interment.) Flowers are declined with thanks. Arrangements by the Memorial Society of B.C. and FIRST MEMORIAL SERVICES LTD.

WHIDDEN — Mr. James Lawrence Whidden, aged 37 years, a resident of Parksville and Victoria, passed away at Parksville. Survived by his parents, Mr. and Mrs. A. L. Whidden of Coquitlam, 3 brothers, David of Sechelt, Graham of Toronto, Allan of Ogden, Utah; 2 sisters, Mrs. Ruth Yates of Coquitlam, Mrs. Judith Eclund of Vancouver.
Funeral service will be held on Monday, March 8th, at 11:00 a.m. in Hayward's Thomson and Irving Funeral Chapel, 1625 Quadra at Balmoral, Bishop Vance of the L.D.S. Church will officiate followed by interment in Colwood Cemetery.

8 A CARDS OF THANKS

SINCEREST THANKS FOR ALL the kindness shown and the thoughtful messages and beautiful flowers in the loss of my husband Andrew Gillespie, a special thanks to Dr. Sutherland during a sad bereavement. V. Gillespie.

DONNA AND CAROL WISH TO thank their many relatives and friends for their sympathy and acts of kindness extended to us on the loss of our beloved parents Morley and Doris Bickford. A very special thanks to Dr. Scott Groves for his professional care and personal friendship given to our Mom and Dad over the years. Thank you for the many cards, floral tributes and charitable donations.

9 IN MEMORIAM

MOTTERSHEAD—Norman (Mott) In loving memory of a dear, loving friend and companion and wonderful Godfather who passed away suddenly March 7, 1974.
Inspirational thoughts left with us bring fondest memories
back and give strength and beauty to each new day.
Count your garden by the flowers
Never by the leaves that fall.
Count your joys by golden hours,
Never when lifes worries call.
Count your night's by stars, not shadows,
Count your days by smiles, not tears,
And on any given morning
Count your age by friends — not years.
—Greatly missed by his life long friend Helen Reason-Olson and his God children, Mrs. Beverley Reason-Woodford, Mr. Robert Olson, Mrs. Pat Carlow, Mr. Gary Reason and families.

SMITH—In loving memory of our son and brother Gordon Edward Smith, who passed away March 8, 1975.
Like falling leaves the year passed by
But love and memories never dies,
Precious forever our memories of you
Today, Tomorrow and all life through.
Always loved and sadly missed by his Mom, Dad, Brothers, Sisters and their families.

Mrs. Margery Cook
February 27, 1954, on this day,
The angels escorted our mother away.
A Heavenly mansion was her destiny
Leaving behind her unselfish warm love
For us all was to be.
Every day of our life we give thanks
With my Father and Brother
For warmth and the love of a good Christian Mother.

THEY SHALL GROW NOT OLD, AS WE WHO ARE LEFT GROW OLD. AGE SHALL NOT WEARY THEM, NOR THE YEARS CONDEMN. AT THE GOING DOWN OF THE SUN, AND IN THE MORNING, WE WILL REMEMBER THEM.
WITH GRATITUDE. SANDS.

10 FUNERAL DIRECTORS

McCall's
MONDAY
MACHAM, Mrs. Gwendolyn 1:00 p.m.—FAMILY CHAPEL
ARMSTRONG, Mr. Arthur 1:15 p.m.—FLORAL CHAPEL
DEMPSTER, Mr. Scott Private Service 2:15 p.m.—FAMILY CHAPEL
NYMARK, Mr. Absolon Halvor 3:30 p.m.—FAMILY CHAPEL
TUESDAY
FORCE, Mr. Wilfred Private Service 1:15 p.m.—FAMILY CHAPEL
EVANS, Mrs. Florence 3:15 p.m.—ST. JOHN'S CHURCH
McCALL BROS.
Floral Funeral Chapels
385-4465

MEMBER BY INVITATION
NSM NATIONAL SELECTED MORTICIANS
SINCE 1952
VICTORIA, 388-5155
SIDNEY, 656-2932
COLWOOD, 478-3821
DUNCAN, 746-5212
LADYSMITH, 245-2331
NANAIMO, 753-2032
Removal And Service Arrangement
Covering Vancouver Island
A Division of Sands

INTERNATIONAL FLIGHT CARE
Specializing in forwarding to or from anywhere
WORLD WIDE FUNERAL INFORMATION SERVICE
call collect
or cable
"Mortuary Victoria"
A Division of Sands

Hayward's Thomson & Irving
Funeral Chapels
1625 Quadra St.
384-2612 — 386-3505
Superior Service Since 1867

CUNNINGHAM FUNERAL CHAPEL
1155 Fort Street
Phone 384-5512 or 384-8626
Offering dignified moderate service for all. Geo. S. Cunningham, owner, manager.

11 MONUMENTALS

STEWART MONUMENTAL Works Ltd.
ESTABLISHED 1896
Memorial of Distinction
Marble fireplace and tabletops
1403 May St. 384-3452

MORTIMER'S MONUMENTS
ESTABLISHED 1877
"The Finest in Craftsmanship"
633 DAVID ST. 383-6421

13 MISCELLANEOUS

IN MEMORIAL DONATIONS
to be used exclusively for
CANCER RESEARCH
should be directed to
CANADIAN CANCER SOCIETY
857 Caledonia Ave., Victoria

MEMORIAL SOCIETY OF B.C.
Brochure and full details from VICTORIA Branch
727 Johnson Street, Victoria
385-5214 (24 hour)

SPELL IT OUT

When you have something to sell, the easiest way to find a buyer is to spell it out in print!

You do that by placing a low-cost Classified Ad in the newspaper, telling our readers what you have to sell.

We'll help you today!

Give us a call at 386-2121.

10 FUNERAL DIRECTORS

Sands
SERVING VANCOUVER ISLAND
WE CARE
Dedicated to service
Sensible Prices
SANDS FUNERAL CHAPELS
VICTORIA 388-5155
SIDNEY 656-2932
COLWOOD 478-3821
DUNCAN 746-5212
LADYSMITH 245-2331
NANAIMO 753-2032
Your seven community Chapels. Independently Family Owned and Controlled. Sands since 1912.

FIRST MEMORIAL SERVICES
Serving the Public and Exclusive Undertakers for the Memorial Society of B.C. 658-5244.

Gunboat accused of risky tactic

LONDON (UPI) — An Icelandic gunboat forced a British frigate and supply ship to make an emergency breakaway while refueling at sea Friday in what London called a new and "extremely dangerous" manoeuvre in its "cod war" with Iceland. The frigate Naiad was taking on oil from the supply ship Tidepool when the gunboat Baldur "stationed herself 1,600 yards ahead and appeared to stop, leaving the Naiad no alternative but to carry out an emergency breakaway."

Labor ministers finish conclave

PARIS (UPI) — Labor ministers from the 24-nation Organization for Economic Cooperation and Development held their final session Friday in a two-day conference to coordinate strategy on unemployment and inflation. Representatives including the U.S., Canada and Japan met to discuss ways to reduce the estimated 13.6 million jobless in their nations.

Italians split on abortion

ROME (Reuter) — A recent opinion poll shows that Italian men and women are divided on the issue of whether to make abortion legal. The poll, published in the news magazine Panorama, said 53.7 per cent of Italians favor abortion and 35.6 per cent are against it. However, it said that while 60.2 per cent or men questioned were in favor, 53.5 of the women were against.

750,000 birds killed in attack

GLASGOW, Ky. (UPI) — As many as 750,000 birds, about half of the estimated total roosting near here, were killed Saturday as a result of being sprayed with a detergent and then doused with water, an official said. The five-acre roost was the third in the state to come under attack by officials.

Goodyear bares foreign payoffs

AKRON, Ohio (AP) — Goodyear Tire and Rubber Co. paid employees of foreign governments $120,000 in connection with business transactions over the last six years, the company said Wednesday, and $725,000 to other, third parties. The payments "were normally made in response to requests or pressure by the recipients," Goodyear said.

Finns agree to safeguards

HELSINKI (UPI) — Finland and Canada signed a safeguard agreement Friday which prevents the Finns from using Canadian uranium for nuclear explosive devices, the foreign ministry said. Finland has contracted to buy about 660,000 pounds of uranium from Canada in 1976 for use in nuclear power plants.

THE GOVERNMENT OF THE PROVINCE OF BRITISH COLUMBIA

NOTICE
PRIVATE BILLS

NOTICE is hereby given that, pursuant to Standing Orders, no Petition for any Private Bill shall be received by the House in its forthcoming Session after Friday, the 26th day of March, 1976.
Dated February 10, 1976.
IAN M. HORNE, Q.C.
Clerk of the Legislative Assembly of British Columbia.

SHERIFF'S SALE

Under and by virtue of a Writ of Fieri Facias issued out of the County Court of Victoria, and to me directed against the goods and chattels of Robert Cloutier, I have seized and will offer for sale by public auction at 3321 Tennyson Avenue, Victoria, B.C. on Friday the 12th day of March 1976, at the hour of 10:00 o'clock in the forenoon all the right, title and interest of:
One 1973 Pinto Station Wagon, Serial No 3R12X182844,
One Royal 660 Electric Typewriter
Terms of Sale: on a where is and as is basis, cash plus 5% Sales Tax.
For further particulars apply to the office of the undersigned.
W. A. Lee
Sheriff
Vancouver Island
Region No. 1
Sheriff's Office
Victoria Law Courts
Victoria, B.C.
March 1, 1976.

TENDER FOR SAWLOGS

Due to weather conditions, the 5,000,000 F.B.M. of sawlogs previously advertised by the Greater Victoria Water District, to be accepted by March 10, 1976, will be postponed until noon of Wednesday, March 17, 1976.
Greater Victoria
Water District,
479 Island Highway,
Victoria, B.C. V9B 1H7

NOTICE TO CREDITORS AND OTHERS

In the Matter of the Estate of ROBERT JOHN SCAFE, Deceased, late of Rolmar Crescent, Cobble Hill, British Columbia.

NOTICE is hereby given that creditors and others having claims against the Estate of Robert John Scafe, deceased, formerly of Rolmar Crescent, Cobble Hill, British Columbia, are required to send full particulars of such claims to GARY M. TINDALL, Barrister & Solicitor, 3490 Saanich Road, in the City of Victoria, British Columbia, on or before the 12th day of April, A.D 1976, after which date the estate assets will be distributed, having regard only to claims that have been received.
GARY M. TINDALL
Barrister & Solicitor
3490 Saanich Road
Victoria, B.C.

NOTICE TO CREDITORS

In the matter of the estate of Quan Mon Chee, late of 5621 West Saanich Road, in the City of Victoria, in the Province of British Columbia, deceased.

CREDITORS and others having claims against the above Estate are required to send full particulars of such claims to the undersigned Solicitors for the Executors of the Estate of the said deceased, on or before the 15th day of April, 1976, after which date the Estate's assets will be distributed, having regard only to claims of which the Executors shall have received notice.
DATED at Victoria, British Columbia, the 19th day of February, 1976.
CAMERON & COMPANY,
Solicitors for the Executors,
311-612 View Street,
Victoria, B.C.

MALASPINA COLLEGE
NOTICE TO CONTRACTORS

Sealed Tenders are invited by Malaspina College Technical and Vocational Institute Council,
Nanaimo, B.C. for:
Exterior Handrails
Malaspina College
New Campus
Contract Number SW-3
Tenders will be received up to 2:00 P.M. Thursday, March 18, 1976 at the office of the Construction manager's
Concordia Management Company Limited,
Site Office —
Top of Fifth Street,
Nanaimo, B.C.,
Telephone 753-0171
And those received to that time will be opened in public at 2:00 P.M. at Malaspina College, Site Office, across from the Army Camp.
Tendering Documents may be obtained at the offices of the Construction Manager, Concordia Management Company Limited, Top of Fifth Street, Nanaimo, B.C. on or after 2:00 P.M., Monday, March 8, 1976.
Tenders must be filed on the form provided. The lowest or any tender will not necessarily be accepted. Bid Bonds for 10% of the tendering price must accompany each tender.
CONCORDIA MANAGEMENT COMPANY LIMITED.

LUNDS
926 FORT ST.
AUCTION
TUES., 7 P.M.
for the
OFFICIAL ADMINISTRATOR AND FROM OTHER SOURCES
COTTAGE PIANO
Antique Pieces
Colonial
Chesterfield Suite
Large "KARISTAN" CARPET 11'6"x22'
MAPLE FURNITURE
TWO DINING SUITES
TEA WAGONS
SOME OAK PIECES
DINETTE & BEDROOM SUITES & FURNISHINGS
CHINA-GLASSWARE
SILVER-PLATEDWARE
Set of 59 Pieces of Stlg. SILVER FLATWARE
OIL and W.C. PAINTINGS
NEW STEREO SETS
MAJOR APPLIANCES
STAMP COLLECTIONS
Under and by virtue of a Warrant of Execution, issued out of the Provincial Court of British Columbia, Small Claims Division, and to me directed against the goods and chattels of Cana Marine Refrigeration Ltd., I have seized the following goods and chattels and have instructed Lunds Auctioneers and Appraisers to offer the same for sale by public auction on their premises at 926 Fort Street, Victoria, B.C.
CARD FILING SYSTEM
W. A. LEE,
Sheriff, Vancouver Island Region No. 1
3-7
LUNDS AUCTIONEERS & APPRAISERS PHONE 386-3308

VIEW ROYAL FIRE PROTECTION DISTRICT

Annual meeting of the above will be held on Monday, March 15th at 8 p.m. in the Fire Hall, 280 Island Highway.
Two trustees are to be elected, one for a three-year term and one for a one-year term.
Annual business reports will be given by the Executive.

NOTICE TO CREDITORS AND OTHERS

In the Matter of the Estate of ETHEL WINNIFRED CARROLL, deceased, late of 3160 Donald Street, Victoria, British Columbia

NOTICE is hereby given that creditors and others having claims against the Estate of Ethel Winnifred Carroll, deceased, formerly of 3160 Donald Street, Victoria, British Columbia, are required to send full particulars of such claims to Roderick I. T. MacDonald, Barrister and Solicitor, 3490 Saanich Road, Victoria, British Columbia, on or before the 10th day of April, A.D. 1976, after which date the estate assets will be distributed, having regard only to claims that have been received.
RODERICK I.T. MacDONALD
Barrister and Solicitor
3490 Saanich Road
Victoria, B.C

NOTICE TO CREDITORS

In the matter of the Estate of JOHN KERR BROWN, late of 401-905 Burdett Avenue, in the city of Victoria, in the Province of British Columbia, deceased.

CREDITORS and others having claims against the above Estate are required to send full particulars of such claims to Canada Permanent Trust Company, P.O. Box 1232, Victoria, B.C., on or before the 15th day of April, 1976, after which date the estate's assets will be distributed, having regard only to claims of which the executors shall have received notice.
DATED at Victoria, British Columbia, this 19th day of February, 1976.
CANADA PERMANENT TRUST COMPANY,
P.O. Box 1232,
Victoria, B.C.,
Executors.
By their Solicitors:
CAMERON & COMPANY
311 Royal Trust Building,
612 View Street,
Victoria, B.C.

BRITISH COLUMBIA HYDRO AND POWER AUTHORITY

Invites tenders for Clearing for the Right-of-Way for the Two 138 KV Ladysmith Substation Taps (Documents available from 15 March 1976 upon prepayment of $10.00 plus $.50 B.C.S.S. Tax for the first copy and $5.00 plus $.25 B.C.S.S. Tax for each additional copy.—Non-Refundable).
Reference No. CQ 5718.
Closing Date: March 30, 1976
Supply of: labour, trucking and materials for Construction and repair of meter recesses in Greater Victoria Area for Victoria Gas Dept. on "as required" basis from 1 April 1976 to 31 March 1977.
Reference No. CQ5739
Closing Date: March 23, 1976.
Sealed tenders clearly marked as above-referenced will be received in Room 1056, B.C. Hydro and Power Authority Building, 970 Burrard Street, Vancouver, B.C. V6Z 1Y3 until 11:00 a.m. local time, closing dates as above.
Details may be obtained from the office of the Purchasing Agent, 10th floor, 970 Burrard Street, Vancouver, B.C. V6Z 1Y3, telephone 683-8711, Local 2577.

THE CORPORATION OF THE CITY OF VICTORIA

NOTICE OF HEARINGS

"Zoning By-Law, 1956, Amendment By-Laws (Nos. 446, 447 and 448), 1976" and "Quadra Street-Caledonia Avenue Land Use Contract By-Law, 1976"

NOTICE IS HEREBY GIVEN that all persons deeming their interest in property affected by the above-mentioned draft Zoning By-law Amendments (Nos. 446, 447 and 448) and Land Use Contract will be afforded an opportunity to be heard on the matters contained therein before the City Council at a Public Hearing to be held in the Council Chamber, City Hall, on THURSDAY, the 11th day of MARCH, 1976, at 2:00 P.M.

DRAFT AMENDMENT (No. 446) provides for ONLY:
The rezoning from "M-1 Limited Light Industrial" to "C-1 Limited Commercial" of Lots 1064 and 1065, Victoria City (No. 1100 Yates Street). (Application of Nadar Holdings Limited)

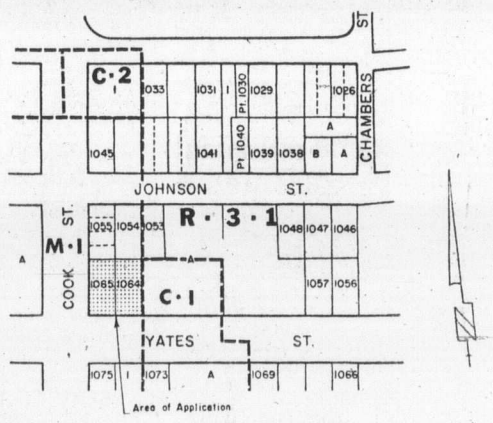

DRAFT AMENDMENT (No. 447 provides for ONLY:
The rezoning from "R-2 Two Family" to "C-1 Commercial" of Lots 1 and 2 and North Part Lot 3, Sublot 19, Victoria City, Plan 2535 (No. 1709 Cook Street and two vacant lots). (Application of City of Victoria).

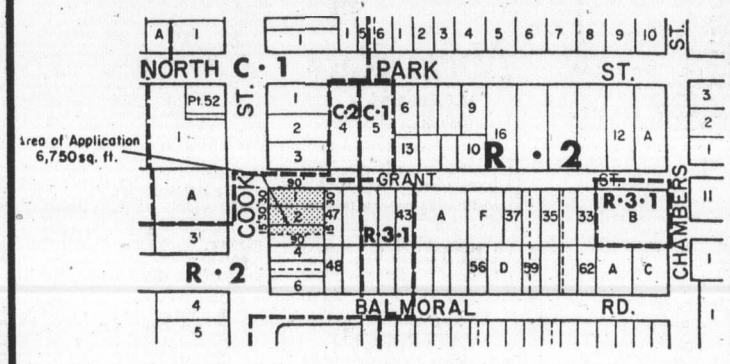

DRAFT AMENDMENT (No. 448) provides for ONLY:
The rezoning from "M-2 Light Industrial" and "C-2 Commercial" to "C-A3 Central Area General Commercial" of Lot A of Lots 640, 641, 642, 643, 644, 645, 646, 647 and 648, Victoria City, Plan 23497 and Amended Lots 29 and 30 of Lots 638 and 639, Composite Plan 2779 (No. 1900 Douglas Street). (Application of Paul Arsens).

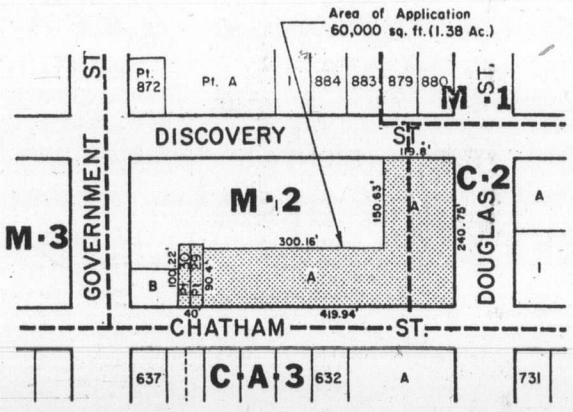

DRAFT "QUADRA STREET-CALEDONIA AVENUE LAND USE CONTRACT BY-LAW" provides for ONLY:
The entering into of a Land Use Contract with James Albert Hartshorne and Ronald Peter Philipchalk in respect of lands described as outlined in red on a plan of survey, prepared by Kenneth Douglas Mawle, B.C.L.S. sworn the 9th day of February, 1976 and styled "Plan of Subdivision of Lot 'A' of Suburban Lot 7, Victoria City, Plan 23", except for the part thereof shown as "Road", being lands on the north east corner of Quadra Street and Caledonia Avenue for use of the land for the purpose of constructing a four storey building of mixed commercial and residential use.

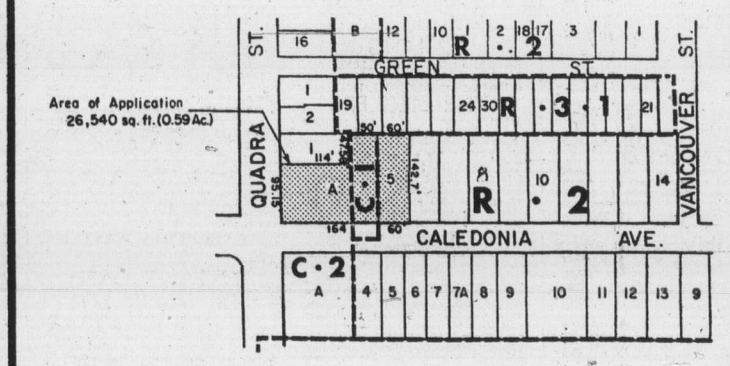

Copies of the draft by-laws and land use contract may be inspected at the Office of the Director of Community Development, City Hall, between the hours of 8:30 a.m. and 4:30 p.m., any day the City Hall is open for business, prior to the hearings.

F. M. WALLER,
CITY CLERK.

City Hall,
Victoria, B.C.

MORGAN

LIL ABNER

JUDGE PARKER

ARCHIE

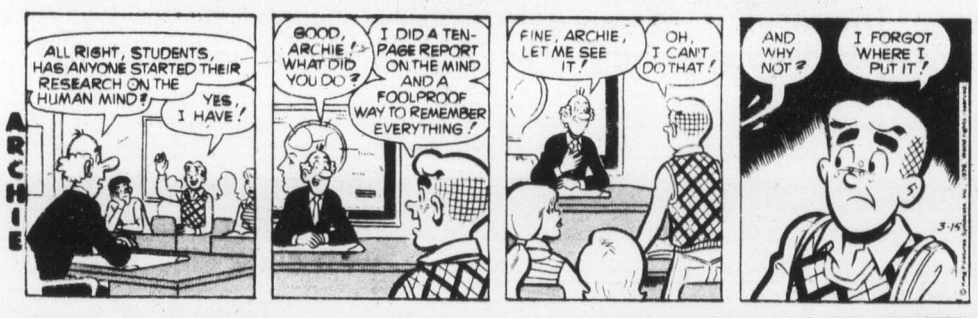

RIP KIRBY

BLONDIE

MARY WORTH

HI and LOIS

KERRY DRAKE

MOMMA

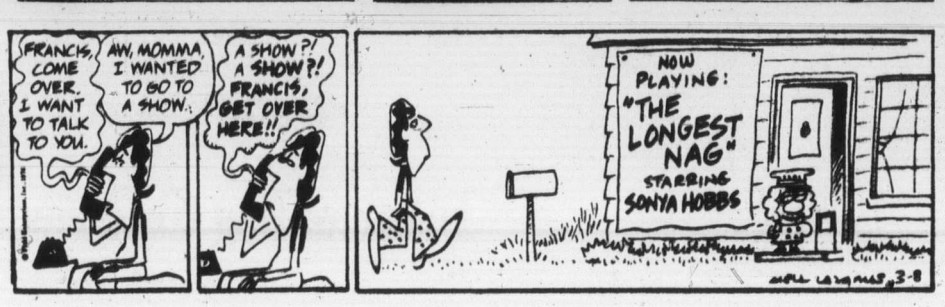

M. V. Chesnut's Garden notes

COLDFRAME PESTS (F.J., Royal Oak)

The nibbling of the seedling plants in your cold frame could be due to any one of several different pests, but my guess as to the most likely suspects would be woodlice.

A cosy frame has a powerful attraction for these crustaceans, and it needs only two or three hungry woodlice to make a shambles of a whole box of thriving young seedlings in a single night.

One way of getting rid of the marauders is to use earwig bait placed in small piles or heaps here and there in the frame.

A good dusting of the corners of the frame with Diazinon 5 per cent granules would help too.

Don't leave any empty pots, bits of wood or other rubbish in the frame to provide hideyholes for the critters.

★ ★ ★

FLOWER OF THE WEST WIND (L.W., Victoria)

This lovely flower with the poetic name is Zephyranthes candida, and it would be wise to get your bulbs planted between the first and middle of April.

Plant three inches deep and eight inches apart each way in a sunny, sheltered corner of the garden, ideally in sandy loam soil with a little dampened peat moss added.

This Zephyranthes is evergreen and should be given a covering of loose straw, dried bracken, evergreen tree branches or similar loose material in late fall to protect the leaves from possible frost damage. The crocus-like flowers appear in September and October.

★ ★ ★

POTASH FERTILIZER (H.O'C., Ladysmith)

Technically, nitrate of potash and potash nitrate should mean the same thing, but in common gardening usage, the two terms refer to entirely different chemical fertilizers.

Nitrate of potash is saltpetre, containing 12½ per cent nitrogen and 40 per cent potash.

Postash nitrate, called caliche or Chile Saltpetre, is an impure salt obtained from natural deposits in Chile, and contains 15 per cent nitrogen and 15 per cent potash.

Saltpetre is a very powerful plant stimulant and is usually applied in solution, two level tablespoonfuls per gallon of water.

It is especially useful for jolting lethargic plants into new growth after being slowed down by a spell of cold weather, and for speeding up the opening of flower buds on slow poke plants.

The Chilean potash nitrate is much cheaper than pure saltpetre and not so readily dissolved in water. It is used to correct potash deficiencies in the soil.

★ ★ ★

GLOXINIA BULBS (N.W., Ganges)

I suspect the reason why your gloxinia bulbs have failed to sprout this spring is because they were stored in a too-cold place through the winter and suffered chilling or even frost damage.

An unheated garage, while usually safe enough for dahlias and gladiolus, is far too cold for gloxinia tubers even in a moderate winter.

The safest way to store them during dormancy is to leave them in their pots of soil and keep them at ordinary room temperatures, never in a cold place.

Gloxinias may be given just a little water during their winter resting period, but not more than half a cupful per month — just enough to keep the bulb from losing its natural moisture but not enough to start it into premature growth.

★ ★ ★

DWARF HOLLYHOCK (R.McG., Victoria)

The new bedding plant hollyhock is "Majorette," developed in Hungary and released for the first time in North America this spring.

It comes in many different colors and blooms from midsummer into October from seeds started in April, growing to about two feet tall.

Space the plants in the beds 12 inches apart each way for a colorful display.

Art Buchwald

WASHINGTON — Howard Anderson of Cambridge, Mass., has just come up with the ultimate solution to violent crime. The answer is "nonviolent crime."

The problem as Howard sees it is that society expects people who commit street crimes to completely reform and after their punishment commit no crimes at all.

"This is impossible," he said, "and can't work. The statistics show that the majority of criminals go back to committing street crimes again and again because our present prisoner reform does not work."

Anderson's plan is this. Instead of prisons teaching inmates so-called honest trades, a program should be initiated to teach them "white-collar crimes" which pay so much better and don't seem to get anyone in the United States too upset.

★ ★ ★

The idea would be for the Harvard Business School, the Wharton School of Business at the University of Pennsylvania, the Yale Law School and other institutions of higher learning to set up courses in state and federal prisons where criminals could be taught the skills of committing "white-collar crimes."

The curriculum would include accounting, banking, stock market fraud, bribery, kickbacks and embezzlement. The teachers would explain the advantages of "white-collar crime" over street crimes.

The average take for a street crime in the United States is $9.75. For the work and risk involved it hardly pays at all.

★ ★ ★

There are other disadvantages.

When a person gets caught committing a street crime he usually winds up with some court-appointed lawyer who couldn't care less if the defendant gets 20 years of life.

A criminal who commits a street crime is treated with contempt by the police and society in general. In fact, the smaller the take, the less respect the criminal engenders from the judge and the jury and, therefore, the heavier the sentence.

But white-collar criminals have the opposite effect on everyone. A man who has embezzled a million dollars from widows and orphans is one to be looked up to and respected.

★ ★ ★

An officer of a large corporation who is involved in stock fraud is considered a pillar of his community and can get hundreds of people to testify to his good character.

A president of a bank who steals his depositors' money is usually forgiven by everyone BEFORE his trial.

A politician who has been arrested for accepting bribes or selling judgeships is always addressed as "sir" by the police.

The people in jails could be persuaded that the same amount of time it takes to mug an old lady in the park could be spent arranging for a municipal contract to be given to a corrupt builder or a bribe-paying road contractor.

To convince them, the course would include lectures by judges who could describe the lightness of sentences meted out to white-collar criminals. Bus tours could be arranged to "open-air" prisons where white-collar criminals are sent for punishment."

There would be lectures by ex-white-collar cons on how to seek the best legal advice after they are caught.

The beauty of Anderson's plan is that it does not ask a criminal to give up his trade. All it does is teach the convict socially acceptable methods of committing crimes that do not annoy the public.

★ ★ ★

When the average street convict discovers how much money there is in white-collar crime, and how little risk there is in getting punished, we can expect a dramatic drop in street crime, which is the only type that seems to shake anyone up in this country.

Sydney Harris

One of the paradoxes of human intimacy is that the better you know a person, the less accurately you can describe him or her; and the harder it becomes to delineate a full, fair and three-dimentional portrait.

Invariably, when I lecture at a college or university, a group of English teachers will cluster around me to ask about a famous literary figure with whom I grew up.

"What is he really like as a person?" is the one question they have in common. And they think I am being evasive, or at best discreet, when I reply that I don't know what he is like.

★ ★ ★

It is easy to describe, in a few pithy phrases, someone we know only casually or superficially — and especially their obviously unattractive traits or peculiarities.

But as we get to know someone better, over the years, we find that such easy categorization does not do justive to anything as complex as a human personality.

Of ocurse, we all have surface traits that can be drawn in broad strokes — this person is outgoing, another is reticent, a third is melancholy or vain or rude.

But these things are matters of personality not of character, and it is the basic character of a person that determines his ultimate value and meaning in human relationships.

(Some of the pleasantest personalities I have ever known have had the rottenest characters, and vice persa.)

As we get to know another person better, and longer, and deeper, we more and more perceive the complexities, the contradictions, the levels of being that operate in different spheres of activity.

And we learn, or we should, that only an absolute saint or an absolute sinner (each as rare as the other) demonstrates an inner consistency of character.

For the rest of us, we are bundles of paradoxes, like a many-faceted stone, reflecting a different surface sheen to each angle of light. And the "better" we know someone, the more prismatic he or she becomes, so that the totality never adds up to the sum of the parts.

★ ★ ★

(Prince Hamlet is so perplexing a character precisely because he is the most "real" of Shakespeare's fictional creations, and thus defies our full understanding.)

Paradoxically, therefore, it is only great fiction, never fact, that can penetrate into the deepest recesses of the human heart.

★ ★ ★

It is the vision of the seer and the poet that reveals most about ourselves; this, no doubt, is what prompted Aristotle to proclaim that the "truths" of poetry (by which he meant all genuine works of imagination) are superior to the truths of history.

I haven't the faintest idea of what my friend is "really like." If I did, he would become an object of my interest, and no longer a subject — of, as Buber put it, an It rather than a Thou.

To pluck out the heart of Hamlet's mystery is to reduce humanhood to taxonomy.

James Bacon's Hollywood

NEW YORK — In the room where **Guy Lombardo** is Mr. New Year's Eve, the Friars last week paid tribute to **Frank Sinatra.**

It was a night of loving praise except for **Milton Berle, Jan Murray** and **Don Rickles,** who put the whole thing in proper perspective.

Said Milton: "Frank Sinatra is the aging Jerry Vale, the Paul Anka of the menopause set."

And Jan: "I wouldn't have come 3,000 miles tonight for this benefit but Frank sent a cement truck to my house and the driver asked what size shoes I wore."

Rickles tore everybody apart, even **Cary Grant** on the dais.

"From the bottom of my heart, Cary, I saw all of your pictures and I didn't like any of them."

George Jessel showed up walking with a cane which **Harry Truman** had presented to him. Someone asked George when Truman presented him with the cane.

"I think it was three years ago," said George. "The first time I ever got wounded in Vietnam."

I reminded George that Harry has been dead at least eight years but that didn't faze Jessel. "I am the oldest man to ever earn the purple heart." George earned it at Valley Forge when his toes got frostbitten.

Jessel forgot who the tribute was for. In his speech, he kept praising **Al Jolson** whom he hated and vice versa.

Gov. **Hugh Carey** of New York sang This Love of Mine, the only song Frank ever wrote and, in my opinion, the greatest of all Sinatra songs. He and **Hank Sanicola** wrote it and sold it to **Tommy Dorsey** for about $25. At the end of the evening, **Mayor Abe Beame** led a standing ovation but the mayor is so short, no one noticed it.

Mickey Rudin, Frank's lawyer, booked the dais. Rudin couldn't book **Truman Capote** on Queen for a Day.

Bob Weitman, now a movie producer but once the manager of the New York Paramount, told how he and his wife went out to the Rustic Cabin in northern New Jersey and saw Frank and then booked him into the Paramount.

I love Bob but he forgot to say that Frank spent a few years in between with **Harry James** and **Tommy Dorsey.**

Robert Merrill of the Met sung a **Sammy Cahn** parody and then for an encore sang Figaro, with a pickup band led by **Peter Duchin.** He was brilliant as always.

Howard Cosell and **Ed McMahon** shared the emcee duties. Howard took so long to introduce Merrill that Frank's suit went out of style.

John Denver presented the contemporary singers along with **Frank Sinatra Jr.** It was the first time young Frank ever showed up at one of his father's affairs. The reason being it was one of his rare nights off. The kid is always working and he gets better every time you hear him.

Frank Sr. was really touched by the whole thing. In his speech, he told about his late father, Martin, a fireman, and his mother Dolly who lives next door to Frank on Frank Sinatra Drive in Rancho Mirage, near Palm Springs.

"I only wish my father, who was the greatest man I've ever known, could have been here tonight. When I get back to the desert, I'll take my mother for a ride and tell her about tonight."

Frank left right after the dinner on the Caesars Palace jet for Las Vegas where he opened two nights later.

Probably the greatest tribute of the whole night came from Cary Grant who said to Sinatra: "I like your style."

As Ed McMahon said: "Imagine Cary Grant saying to someone: 'I like your style.' "

SUPERBULB

It looks ordinary but lasts up to 10 years and it's got official U.S. cash backing

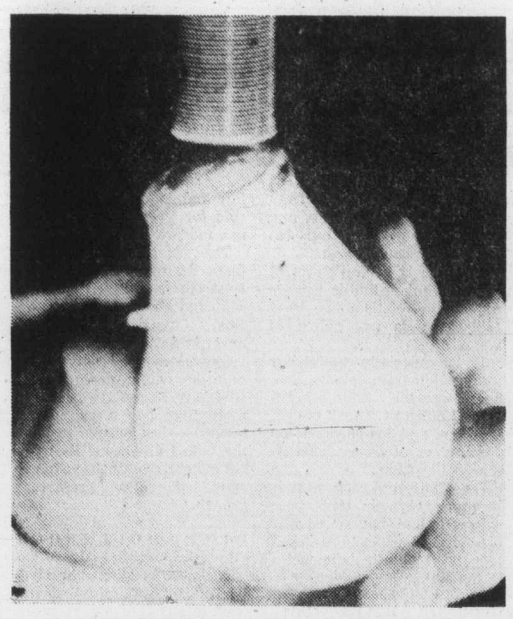

Wire coil is heart of bulb —AP

WASHINGTON (UPI) — U.S. Federal Energy officials announced plans for commercial development of a revolutioanry new light bulb that uses 70 per cent less electricity and may last up to 10 years.

The inventor, Donald Hollister of Placentia, Calif., predicted his new Litek bulbs will sell initially for between $7 and $10 apiece. He said they should be on the market within two years.

Although the Litek bulb looks like an ordinary incadescent bulb and will screw into a regular lamp socket, it is actually a small flourescent light. It gives off a warm, white glow similar to that from a flourescent tube and emits little heat.

The new bulb has no filament to get hot and burn out. Instead a coil of wire about the size of a small lipstick tube becomes a cool electromagnet when the power is switched on, making mercury gas in the bulb give off ultraviolet light that triggers a glow from a phosphor coating.

The bulb should burn between 12,000 and 25,000 hours, which equals between five and 10 years of normal use, Hollister said. He said it will burn out eventually when a transistorized control circuit fails.

Hollister said he got the first idea for his long-life, low-energy bulb about eight years ago. But, he said, "it went over like a lead balloon" at that time and remained "a solution looking for a problem."

Then came the energy crisis. Hollister said he returned to the idea in late 1973 while sitting in a long gas line, founded his Lighting Technology Corp. in 1974 and turned to the energy research and development administration for help in putting the bulb on the market.

Hollister said he has hand made about 100 of the new bulbs, some of which have been tested by ERDA and the National Bureau of Standards.

Assistant ERDA administrator Austin Heller said ERDA will provide Hollister with $310,000 under a one-year contract to work out final technical problems with the new bulb, conduct market studies and develop plans for commercial production. He said Hollister is providing $34,000 in matching funds.

Hollister and ERDA officials said present 25-watt Litek bulbs put out about the same light as a 50-watt incandescent bulb and can cause radios to sputter with static if the power line voltage dips.

Heller said the government's investment in Hollister's idea carries with it a guarantee that no big company will buy up the patent and keep the new bulb off the market.

Guatemala aid $89 million

UNITED NATIONS (UPI) — The UN has collected $89 million in cash, food, medical aid and services for Guatemalan earthquake victims. Disaster relief coordinator Faruk Berkol said an additional $60 million in loans had been offered to Guatemala in the wake of last month's quakes, which killed at least 23,000 people and left 1.6 million homeless.

JOHN DEERE
All Over The Island . . .
Watch for the big SPRING SALE of New and Used Heavy Equipment . . . coming soon to Island Equipment in Nanaimo.
ISLAND EQUIPMENT. LTD.
Trans-Canada Highway
NANAIMO 754-7735
Dealer Lic. D 1022

Tan Jay's Spring Primaries

Red becomes raspberry, yellow now daffodil, and blue, a bright bluebell. Tan Jay takes the primary colours and with a special touch, turns them into fresh new shades for Spring. Deliciously mouthwatering hues with the added look of a slub texture and the variety of coordinating prints and plains. (But all on easy-care polyester). The result . . . a wearable group of switch-abouts that can be worn piece by piece or layer upon layer. Bold beginnings for any Spring wardrobe. Sizes 10 through 18.

Shown: Floral print shirt jacket detailed with slide slits $32

Gored yoke front skirt $22

Short-sleeved three-button shirt $15

Plain shirt jacket with self-tie belt $34

Pull-on pants $17

Plain long-sleeved front-buttoned shirt $16

Other pieces also available

Sportswear, Second Floor

Lacey natural straw hat $5

Oblong bias cut scarf $5

Rimless sunglasses with gradient coloured lenses $8

Fashion Accessories, Main Floor

Use your Baycard, your good-for -so-many -things card.

DAILY STORE HOURS: 9:30 A.M. TO 5:30 P.M.
THURSDAY AND FRIDAY TO 9:30 P.M.
PHONE 385-1311. FREE CUSTOMER PARKING.

Hudson's Bay Company

Island
Financial Centre
435 Trunk Road
Duncan
Ph. 746-6181

The Daily Colonist.

Vancouver Island's Leading Newspaper Since 1858

Sun later, high 7

Weather Details On Page 2

No. 73 – 118th Year | VICTORIA, BRITISH COLUMBIA, SUNDAY, MARCH 7, 1976 | 15c Daily, 30c Sunday

Bottled nostalgia: Long queues for short sellout

—Colonist photo by Ian McKain

Part of rum rush lineup at Fort-Foul Bay liquor store early Saturday

By JOHN HOGBIN and FRANK SULLIVAN
Colonist Staff

It was a time for dedication and sacrifice.

It was a time to say the last farewells for a fine old tradition fast disappearing into the ocean mists together with such greats as Drake, Nelson, Cook, Cutty Sark and the Discovery.

It was the start of the Great Victoria Rum Rush.

The landlubbers' chance to sample the last of the sea rum started quietly at the Borden Street liquor store at 7 a.m. Saturday. And the first two people there weren't even buying it for themselves. They had struggled out of warm houses, to wait for three hours in near-freezing weather to buy bottles for others.

FIRST AT THE DOOR was Keith McDonough of 3369 Cook Street. He was there to get a bottle for a friend whom he has known for most of his life.

"And he won't even be able to pick it up until about the middle of next week," said McDonough. "He's lucky that I don't drink rum that often."

Next in line was Mrs. Peggy Green of the Chateau Victoria. She had arrived at one minute past seven. Her son, 14-year-old Jamie, goes to Brentwood College "and I thought I would get a bottle for his housemaster."

Said Mrs. Green: "He's just a super fantastic guy — and an old sailor. He has been very good to my family."

FOR THE THIRD person on the scene, the rum was destined to bring back a few memories.

He was Art Compton of 1030 Tattersall who was in the navy for 10 years and is now a maritime engineering technician.

The last time he had an official tot was in 1974, just after the installation of Lieu-

Continued on Page 2

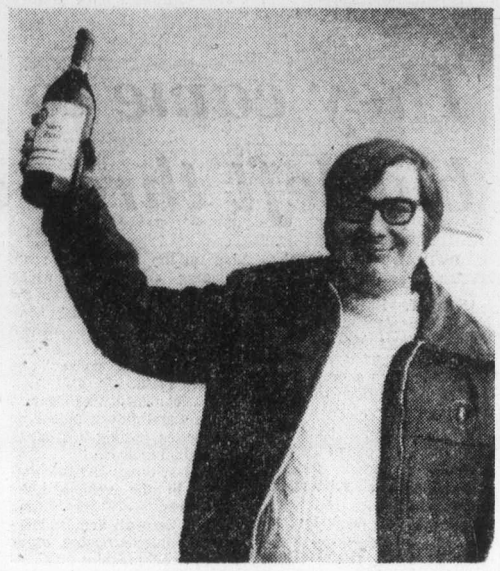

No. 1 at Borden store: McDonough and prize

Islanders survive 2 months at sea

TOKYO (AP) — Four Gilbert islanders who drifted in the South Pacific for more than two months after their small fishing boat ran out of fuel were picked up Saturday by a Japanese fishing vessel, the maritime safety agency said.

An agency spokesman said the four were found in surprisingly good condition 1,800 miles southeast of their home island of Tarawa which they had left Dec. 18 on a fishing trip.

The 280-ton Japanese fishing vessel reported that the four survived on fish and water they trapped during squalls as they drifted in their boat, the spokesman said.

Canada agrees to lift N-ban to complete project in India

NEW DELHI (AP) — Canadian negotiators agreed in principle Saturday to end a ban on nuclear aid to India in order to complete a power project that was broken off after India set off its own atomic device in 1974, authoritative sources reported.

The Canadian sources here said the accord, which must be ratified by both governments, clears the way for Canada to complete delivery of critical components needed for a nuclear power reactor in Rajasthan state.

In Ottawa, external affairs department officials said they could not confirm immediately that agreement has been reached. But it was explained earlier that the talks concerned only completion of the Rajasthan reactor, and that after this project is finished, there would be no more Canadian nuclear co-operation with India.

Canada stopped aid for the Rajasthan project after India used plutonium from another Canadian-supplied reactor near Bombay to explode an underground nuclear device in May, 1974, and become the world's sixth nuclear power.

Neither side disclosed details of the reported accord, but one informed source here indicated it contains at least an oral commitment by India to refrain from any further nuclear explosions while the Canadian assistance is under way.

The negotiations began Wednesday between a Canadian delegation led by Ivan Head, political adviser to Prime Minister Trudeau, and an Indian team headed by Foreign Secretary Kewal Singh.

Canada is one of seven countries—the others are the United States, the Soviet Union, Britain, France, West Germany and Japan—that have agreed to take steps to prevent countries that import nuclear technology from using the knowledge to develop nuclear weapons.

It announced last week that it was suspending negotiations on a nuclear pact with Pakistan to ensure that waste from a Canadian nuclear reactor in Karachi will not be used to manufacture nuclear devices.

The U.S. has sold uranium to Indian atomic power stations, but some U.S. environmental groups disclosed in Washington last week that they will go to court to try to block future uranium sales.

India has insisted that it is developing nuclear energy solely for peaceful purposes, but some Western countries, including the U.S., claim there is no difference between a peaceful and military nuclear explosion since either type can cause extensive destruction.

It's tax time again and here's some help

By now you should have all the pieces of paper in hand. All you lack is the desire to get on with it and get that income tax form into the mail.

What's holding you back? If it's a question of deductions, exemptions, tax credits or Canada Pension Plan overpayments, perhaps the answer can be found on Page 20 of today's Colonist. Readers are offered a full page of some of the most-asked questions that are heard around Revenue Canada taxation offices each spring.

Bourassa hopes still high for Games aid

MONTREAL (CP) — Premier Robert Bourassa says he is disappointed but not surprised that Prime Minister Trudeau has again refused direct federal funds to help meet an Olympic Games spending deficit.

In an interview broadcast Saturday on Radio CJAD's Quebec Report, the premier said he has not given up asking for federal money, saying he is convinced the province has a good case.

"There is a strong indication that there is a majority of Canadians who support federal contributions to the Olympics," he added.

In Quebec Jean Chretien, president of the Treasury Board, said the federal government could not be blamed for the deficit expected and, again, rejected Quebec demands for direct financial assistance.

The minister told a meeting of the Liberal Party's Quebec wing that Mayor Jean Drapeau of Montreal and Bourassa were responsible.

"If you let your mayor and your provincial government do this, don't blame me," he said after several delegates pleaded for federal funds to help offset the estimated $600-million deficit.

Repeating statements made by Trudeau Friday night, Chretien said the Quebec and Montreal governments made written promises that they would not seek federal money to overcome a deficit.

However, Chretien said he was trying to find ways of helping with the deficit without involving the federal treasury.

Airport hit by six shells

BELFAST, Northern Ireland (UPI) — Six mortar shells slammed into Belfast airport Saturday night, terrorizing arriving passengers and slightly injuring a policeman.

The attack was believed to be the work of the outlawed Provisional wing of the Irish Republican Army.

A salvo of five shells crashed and exploded on cars in the airport parking lot and a sixth hammered into the arrival lounge door 50 yards away.

Smith
. . . 'long ago'

Undermined by U.K., Rhodesia complains

SALISBURY (AP) — Prime Minister Ian Smith accused Britain Saturday of undermining his efforts to reach a power-sharing agreement with Rhodesia's black majority.

If Britain had left Rhodesia alone after his white-minority government unilateraly declared independence in 1965, "we would have settled our problem long, long ago," Smith said in an interview with the Australian Broadcasting Corp.

In other Rhodesia-related developments:

● Ugandan President Idi Amin, current chairman of the Organization of African Unity, called on the OAU's 47 member states to provide material, moral and military assistance to Mozambique in its confrontation with Rhodesia.

Amin commended Mozambique President Samora Machel's recent decision to close his country's border with Rhodesia and said Uganda was ready to send troops and money to Mozambique.

● Jason Moyo, chairman of the Rhodesian branch of the black nationalist African National Council said the Soviet Union was "aiding the Zimbabwe (Rhodesian) liberation struggle directly in terms of military technical advisers." Moyo spoke to reporters on arrival in Nairobi, Kenya, after attending the Soviet Communist party congress in Moscow.

Rhodesian Defence Minister P. K. van der Byl said Friday there were about 1,000 guerrillas in Rhodesia and another 4,000 to 5,000 poised in Mozambique and Tanzania. He said they had no sophisticated Soviet arms.

● British Foreign Secretary James Callaghan said Saturday that Smith still had time "to give a bold lead that will insure the future of both Africans and Europeans in Rhodesia."

Callaghan, on a five-day of-

Continued on Page 2

● They came to talk, but left three dead. Page 2

Peace enforcers move in Lebanon

BEIRUT (AP) — A peacekeeping force of Lebanese and Palestinian soldiers moved into warring communities in northern Lebanon Saturday to crush a fresh outbreak of Christian-Moslem fighting.

Two days of mortar and rocket exchanges between Moslem tribesmen and the Christian town of Kobayyat died out after truce-enforcer squads took up positions in the embattled area, security officers reported.

But a senior army commander said the Moslems, led by rebel army Major Ahmed Maameiry, still encircled the Christian enclave of 15,000 residents about 80 miles north of Beirut.

The government reaction underscored official concern that the new fighting might generate more all-out combat in the Lebanese civil war, now in the relative quiet of a Moslem-Christian truce established 44 days before.

"These kinds of incidents in any place can work on the minds and feelings of the people," Premier Rashid Karami, a Moslem, said over national radio after a cabinet meeting.

Inside

Timor mop-up by Indonesia —Page 3

Small cars not selling —Page 6

	Page
The Arts	36
Bridge	40
Bulletin Board	27
The Butcher	29
Checkmate	30
Classified	38-49
Collectibles	34
Comics	51
Crossword	41
Editorials	4
Entertainment	34, 35
Family	27-31
Finance	6-8
Movies	35
Names in the News	25
Outdoors	28
Silver Threads	24
Slim Gourmet	27
Sports	16-19, 21
Stamp Packet	31
Television	39
Travel	12-15

Allmand:

Voters don't count

OTTAWA (UPI) — Solicitor General Warren Allmand said Saturday that members of Parliament should vote their consciences on the government's proposed bill to ban capital punishment, not according to the mood of their constituents.

Allmand said that when it came to putting people to death, one couldn't pass the buck, and those who believed in capital punishment should carry out the execution.

"On a life-and-death issue, I think a person should vote in accordance with his conscience," Allmand said, "and for some people that may mean not to follow some poll taken within a constituency."

Many people convicted of war crimes at Nuremberg believed they were innocent because they were following orders of the state, Allmand said.

Voting in favor of the noose simply because a poll indicated the majority of an MP's riding supported capital punishment was a poor way to run a government, he said.

"You know, if we are going to run governments in that way, we could do away with . . . all members of Parliament," Allmand said.

Coffee up to $2 a pound likely

NEW YORK (UPI) — A severe shortage of green coffee beans throughout the world could drive retail coffee prices as high as $2 per pound this year, according to coffee merchants.

Traders also said consumers could expect no relief from high coffee prices for at least two years. "We are not going to have a normal supply of coffee in the world until July, 1978," said one.

In U.S. supermarkets today, most regular grind coffee brands are selling for $1.55 to $1.60 per pound and premium blends for $1.70 to $1.80 per pound, although store-brands and "specials" are cheaper.

"It's no secret what happened," said George Boecklin, president of the National Coffee Association, "The world coffee market was subjected to a devasting frost in Brazil last July, which almost wiped out the 1976-77 crop. Add to that the civil war in Angola and disturbances in other African countries and bad weather in other coffee-producing areas. It all resulted in a major increase in green coffee prices to manufacturers."

Five Rhodesians held

SALISBURY (Reuter) — Mozambique is holding two Rhodesian diplomats and three other Rhodesian officials under house arrest, a government spokesman said Saturday.

The diplomats were identified as Bruce Fraser and Tom Mercer, of the commerce and industry section of the Rhodesian consulate, which was closed down when Mozambique closed its border with Rhodesia on Wednesday. Also under house arrest was David Walker, a customs official, John Field, whose position was not stated, and Ronald Broadbent, the Rhodesia railways representative in Maputo — formerly Lourenco Marques.

Tough schools policy aimed at drugs, alcohol

PORT ALBERNI — The District 70 school board has adopted a tough and automatic disciplinary policy against students caught under the influence of or taking drugs and alcohol on school premises.

The new policy, in the form of a motion, reads:

"If a student becomes involved with drugs or alcohol during school hours or school functions, that student will be dismissed from school immediately. Once such a dismissal has taken place a suspension of one month (i.e. 20 school days) will be automatic. During that period the district superintendent will investigate and bring a recommendation to the board for decision. Such a recommendation may include a suspension for the remainder of any school year, or expulsion.

"When a student involved with alcohol or drugs is dismissed by a principal, the responsibility to contact the district superintendent's office rests with the student or parent," the new policy adds.

It had been pointed out to the board that the present policy on the subject contains no automatic action and deals with suspension on an individual basis, which often delays the action for weeks. The principals had long felt a stronger and more immediate form of action was needed to reduce the number of infractions.

Trustee Gillian Trumper said that while she could approve the spirit of the new policy, it did cause her some concern.

"I feel that we're assuming here that the parent will show some concern with a suspended student, and attempt to have the student keep up as much as possible with work from the school.

"But don't you think we might find that the students who are abusing school privileges with drugs and alcohol will have some problems at home, and will simply be out on the street, causing more trouble, during their suspension. Does the board have any responsibility in this regard?" she said.

School superintendent Ron Lyon replied it was explicit in the Public Schools Act that the parent of a suspended student must be advised of the suspension in writing. The last paragraph of the new policy was simply intended to make sure that the parent understood where the responsibility rested in the matter, or in other words that a suspended student was the responsibility of the parent during regular school hours of the suspension period.

Trustee Cecile McKinnon said that she could see such severity applied to those who were selling drugs in the schools but not necessarily those who were users.

Trustee Ron Burley disagreed, saying that "if the principals feel so strongly that they must deal with the situation in this manner, they must have their reasons and we must back them up."

Trustee Neil Reinhart said he agreed, and added that "any use of drugs or liquor in the schools exposes other children to it and could possibly influence them if they felt they could experiment without being punished."

Trustee Bob Hoadley said the old method of dealing with the problem obviously was not satisfactory, and that it was the "automatic" clause that he felt the principals were after, so that action would be immediate and harsh enough" to show both the students and the parents that we mean business — we just can't tolerate what seems to be an increasing abuse."

Chairman June Kearney said that she also agreed with the intent of the new policy, namely that the students and parents were shown "absolutely" that the board will not tolerate the situation.

The motion on the new policy passed by a majority vote.

Music festival starts Monday

DUNCAN — The Cowichan Music Festival will get underway Monday with dancing sessions here. This will be followed by choral and instrument competitions, while the piano and speech arts session will begin March 15 and continue through that week.

Touch wood

New inter-divisional trophy has been presented to B.C. Forest Products by Crofton woodroom employee Roy Jones, who made the trophy. Trophy is to be presented annually to either Crofton pulp and paper or Mackenzie pulp, depending on which has best safety record. Crofton was first to win trophy. George Flater, BCFP group vice-president, pulp and paper, accepts award from Jones, right.

Rescue unit

Combined drive opens door to Jaws of Life

The Jaws of Life, a portable hydraulic device which can open a smashed car in seconds to release anyone trapped inside, has become a reality for volunteer organizations in School District 69, Qualicum.

Purchase of the $7,464 device became possible when the District 69 Ambulance Society, which no longer has a function since the takeover of ambulance services by the provincial government last year, but which has several thousand dollars in assets, announced it would contribute the balance of the money needed to purchase the Jaws of Life.

Before the ambulance society announcement, 18 volunteer and service organizations in the district had contributed a total of $5,315 toward the purchase of the device, which will be stationed in a rescue unit and used throughout the district. Contributions ranged from $5 to $1,000. The ambulance society contributed the remaining $2,149 needed to buy the rescue tool.

Parksville Fire Chief Abe Dueck said the tool would be ordered immediately and should be in the district within a few weeks.

Discussion of CPR ends with 'dinosaur' discourse

Debate over a letter sent to the CPR by the regional district of Nanaimo planning committee did not succeed in recalling the letter but it did result in an apt description of the giant corporation's internal communications.

The planning committee recommended that the regional board write the CPR, and ask it to consider again relocating the facility from Bryn near Nanoose Bay to Block 564, the site of the village of Parksville's industrial park.

Two directors asked if even Block 564 were a good site, in view of the resort activities and residences existing nearby, and recommended the letter not be sent.

A somewhat-embarrassed Peter Ramsey, chairman of the planning committee, said the letter had already been sent, because some members of the committee thought immediate action was necessary to get the CPR to halt the work it had begun at Bryn.

One director suggested the board could send a second letter telling the CPR to ignore the first, but director Gino Sedola said such a move is quite unnecessary.

Comparing the CPR to a "dinosaur," Sedola said "you step on its tail, but by the time the message gets to its brain the impulse is gone. The only time it knows you're around is when it's hungry."

The motion to approve the letter was passed.

Pollution control facilities survive game of the name

Those who have been holding their breath until they heard what kind of unusual name the regional district of Nanaimo would come up with for the water pollution control centre at French Creek, now can exhale. The facility has been named the French Creek Water Pollution Control Centre.

The pumping station will be called the French Creek Pumping station, and the outfall will be called the French Creek Outfall.

The regional district public works committee must have struggled with a name for the Qualicum interceptor main finally deciding to call it the Qualicum Interceptor. The Parksville interceptor was dubbed the Parksville Interceptor.

In other business related to the pollution control centre, copies of sewer line routes the committee has forwarded in the Qualicum area to the provincial archeological advisory board. The board has expressed concern that the sewer lines might destroy sites of archeological significance.

The committee agreed in principle that the owners of District Lot 29, a large parcel straddling Lee Road immediately behind the sewage treatment plant site, could tie into the sewage treatment service, although their use of the service will be subject to terms laid down by the regional board.

Since there will probably be increasing pressure for sewer services in the French Creek area, the regional district's engineers, Dayton and Knight, have been instructed to prepare a schematic of collector sewers for the entire French Creek area.

French TV: More flak

QUALICUM BEACH — The village council has unanimously opposed setting up a French-language TV station in B.C., and will inform the Canadian Radio and Television Commission.

People who wish to learn French can make use of an excellent FM radio station, stated Ald. Howard Ward. He is concerned about the tremendous deficits of the CBC and does not want to see these increased by the proposed new TV station.

YOU CAN EXPECT A GREAT DEAL

YOUR COMPLETE ALL MAKE LEASE CENTRE

Examples:

—1976—

- CHEVETTE From $73
- VEGA From $75
- NOVA From $90
- CHEVELLE From $118
- MONTE CARLO From $118
- OLDS CUTLASS From $118
- CADILLAC From $235
- CHEVY PICKUP From $99
- CHEVY VAN From $99

CONTACT TONY McMANUS

from GORMELL CHEV - OLDS

(Dealer Licence D-3162)

3050 DOUGLAS 385-5777

ANNUITIES INCOME TAXES

Why not see me to learn of the recent changes in the Income Tax Act, giving more favorable considerations regarding tax exemptions on Annuity Income.

For the best rates available

Phone or Write

H. J. F. ROSE

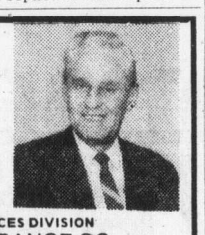

ASSOCIATE ESTATE SERVICES DIVISION

CANADA LIFE ASSURANCE CO.

385-1484 1070 Douglas St. 592-3759

FLOOR COVERING?

we do a careful job at a reasonable price!

CAPITAL CITY CARPET and LINO

guaranteed custom work free estimates

1920 OAK BAY AVENUE 598-4441

CARPET

HAVE YOUR RAINWEAR RAINPROOFED

One HOUR "MARTINIZING"® CERTIFIES THE MOST IN DRY CLEANING

Fresh as a flower in just one hour

8 LOCATIONS TO SERVE YOU

SCHOOL DISTRICT No. 63 (Saanich)

CONTINUING EDUCATION

Short Evening Courses Beginning in April 1976

COURSES	SCHOOL	DAY	BEGINS	SESSIONS and FEE
Conservation and Outdoor Recreation Education	Royal Oak Jr.	Tues.	6 April	10 (20 hrs.) $12.00 Ages 14 to 18 $ 5.00
Motorcycle Maintenance	Parkland	Mon.	5 April	10 (25 hrs.) $26.00
Parent Effectiveness Training	Royal Oak Jr.	Wed.	7 April	8 (25 hrs.) $50.00 Couple $75.00
Spring Flower Arranging	Claremont	Tues.	6 April	5 (10 hrs.) $ 8.00
Spring Flower Arranging	North Saanich	Thurs.	8 April	5 (10 hrs.) $ 8.00

Courses are open to anyone over 15 years of age. Classes begin at 7:30 p.m. REGISTER: (1) BY MAIL, addressed to Continuing Education, P.O. Box 2010, Sidney, B.C. and include course particulars, name, telephone number and attach remittance payable to Saanich School Board; (2) IN PERSON at the School Board Office in Sidney (9751 3rd St.); or (3) AT LOCATIONS WHEN COURSE BEGINS — if there is space. Fees are payable in advance. ENQUIRIES 656-1111.

EARLY PRE-REGISTRATION IS ENCOURAGED

DETAILS $1000 CKDA 1220

We Urgently Require For Our Own Development

A. 16,000-18,000 square feet of apartment-zoned land — vicinity of Oak Bay Junction or Fairfield.

B. 28,000 square feet of apartment-zoned land in a good rental area.

RIM ROBERTS INVESTMENTS & MANAGEMENT LTD.

702-1175 DOUGLAS 388-6691

Would be pleased to hear from anyone knowing of such properties.

H. E. THORNE 598-8263

ADVERTISING SALES

Victoria's daily newspapers have an opening for an Advertising Salesperson. The person we are looking for will have an earnest desire to help clients market their products or services in the Metropolitan Victoria and Vancouver Island area. Previous advertising sales experience definitely an asset.

Current salary range is up to $1,369.68 per month, depending on qualifications, plus commission, dental plan, car allowance, M.S.A., company pension, etc. If you qualify and wish a career with Victoria's PROFESSIONAL ADVERTISING MEDIUM, please apply in writing to the

Classified Advertising Manager,

VICTORIA PRESS LIMITED,

2621 Douglas Street, V8W 2N4

The Daily Colonist. Victoria Times

3-5

CAREERS

SAWYER

Experienced sawyers are invited to explore the vacancy at our Vancouver Island sawmill.

The successful applicant must be able to handle gunshot and 40 ft. single cut saws.

We offer excellent working conditions and good living amenities in a picturesque and fully modern town on the west coast. For further details apply in writing to:

Employment Officer,
Tahsis Company Ltd.,
1280 West Pender Street,
Vancouver, B C V6E 2S8

TOWNSITE ELECTRICIAN

The person we seek will be a fully qualified electrician and have refrigeration maintenance background. Will be required to service domestic refrigerators, electrical appliances and other domestic wiring.

This is a permanent and attractive position located in a small town on Vancouver Island's west coast. For further details apply in writing to:

Employment Officer,
Tahsis Company Ltd.
1280 West Pender Street
Vancouver, B.C. V6E 2S8

TRADES PEOPLE—SAWMILLS

VANCOUVER ISLAND

We invite job applications from persons fully qualified as: Maintenance Electricians (for shift work); Lumber Graders (with appropriate grading tickets); Benchman for Filing Room (must be able to handle single cut saws).

The mills are large and modern production operations. Excellent working conditions in a picturesque and modern town on Vancouver Island's west coast. For further details apply in writing to:

Employment Officer,
Tahsis Company Ltd.,
1280 West Pender Street,
Vancouver, B.C. V6E 2S8.

CANEX PLACER LIMITED

ENDAKO MINES DIVISION

Requires

MILLWRIGHTS
ELECTRICIANS
HEAVY DUTY MECHANICS

Endako Mines is a 61,000 T.P.D. Open-pit Molybdenum Mine located in the beautiful Central Interior of British Columbia.

WE OFFER:

Good Pay Rates
Relocation Assistance
Subsidized Housing
Medical and Dental Coverage
Top Class Working Conditions

Ideal community living — in the picturesque community of Fraser Lake, 100 Miles West of Prince George (60,000 population) on paved highway, offering: Medical, Dental, Shopping and Educational Services with excellent indoor and outdoor recreational facilities.

If you are Certified in any of the above trades, and are interested in joining a well-known Mining Company, please reply to:

Personnel Department,
CANEX PLACER LIMITED,
Endako Mines Division,
Endako, B.C.
V0J 1S0.

3-5

CHALLENGE

A career with the Government of British Columbia

This position is open to both men and women.

DEPARTMENT OF ECONOMIC DEVELOPMENT

SENIOR SMALL BUSINESS ADVISER

For the **Small Business Assistance Division,** to provide a counselling service to a wide range of small businesses; to provide business information on licenses, taxes, loan applications, etc., and sources of financial and other assistance; to direct, develop, and participate in business skills training programs. Duties will involve frequent in-Province travel.

Qualifications — A recognized Bechelor's Degree in Commerce or Business Administration, or equivalent; considerable business or industrial experience at management level, preferably as an owner/manager; knowledge and proven capability in marketing and financing; skill in communicating with large or small groups of business people and individuals.

Salary — $20,484-$23,496

Quote Competition No. 76:149 A Location: VANCOUVER

Return applications to the PUBLIC SERVICE COMMISSION, 635 Burrard Street, VANCOUVER V6C 2L5 (684-9111).

Closing Date: March 24, 1976.

Public Service COMMISSION OF BRITISH COLUMBIA

544 MICHIGAN STREET, VICTORIA, B.C. V8S 1S3

Obtain and return applications at above address

$urprise jackpots
SECRET WORD BONUSES DAILY
DIAL C-FAX 1070

The Daily Colonist.
(ESTABLISHED 1858)

OVER 65 1976 FORD TRUCKS NOW IN STOCK
peter pollen ford

Accountants offer seniors aid on income tax returns

NANAIMO — The Nanaimo chapter of the Institute of Chartered Accountants of B.C. is looking for senior citizens who need help with their income tax returns.

The institute is providing a free tax preparation service for low-income citizens born in 1910 or earlier and local members have combined to make this service available in Nanaimo for the first time this year.

Group spokesman Bob Greaves says any person born in 1910 or earlier and with income of $7,000 or less last year, need only to contact the parks and recreation department office at the Bowen Park complex.

Greaves said names and telephone numbers of those applying will be recorded and those who qualify will be contacted between March 15 and April 15.

He reminds senior citizens of the possibility of being eligible for a renter's grant of $100 and that application for it can be made with the income tax return. All applicants, however, must have a social insurance number, he said.

Big Port Alberni turnout

Auto co-op hurdles crisis at expense of repair depot

By JOHN HENDERSON
Colonist Correspondent

PORT ALBERNI — The Alpine Car Co-op, first of its kind in B.C. and perhaps in North America, survived a financial crisis at its recent fourth annual general meeting. But there was a price to pay — part of the operation is being scrubbed.

In the letter sent out to some 1,100 members announcing the meeting, the executive had bluntly told the membership that the co-op was in such dire straits financially, the executive was recommending liquidation.

The news brought out the largest number of members since the founding of the co-op four years ago, with more than 300 showing up at a local high school auditorium.

Co-op president Jim Jarman had a new development to present to the assembled members "as a reasonable alternative to liquidation." Details of the plan had not been finalized until the day before the meeting, he told the crowd.

The plan would not immediately solve all the co-op's financial woes, but would enable the co-op to continue in operation "until we can start to see some light again," Jarman said.

He pointed out to the members that the co-op was facing a loss during the last fiscal year of some $12,000, a large portion of which, approximately $9,000, was in membership annual fees unpaid over the past three years and still being carried on the books.

In addition, the co-op still owed money on the mortgage for its building, and some $50,000 still to be paid back to the B.C. Development Corp. Against this, the building was valued at between $130,000 and $150,000, and there was some $20,000 in inventory as well as the money owed in user fees.

The new plan would call for a "return to basics" on terms that the co-op would offer members only the advantage of "at-cost" gasoline and oil and catalogue sales. The five-bay car repair depot, which had become a "financial disaster," would be closed and as far as he was concerned, never opened again, Jarman said.

"The repair shop was never anything but a loss to the members, and at the prices we now have to pay local dealers for parts, it will never be financially viable again," he said.

The effort would be made, immediately to lease the building and hopefully the repair equipment in it, to another private garage operator, and return the inventory had worked out was with the back to the suppliers.

The deal that the executive co-op's gas and oil supplier, Mohawk Oil, Jarman said.

The company was not happy about losing "the biggest customer it has on Vancouver Island," he said.

"We pumped over 700,000 gallons of their gas last year alone," he said.

As a result, Mohawk had offered to sell the co-op gas and oil at "very substantially less per gallon" than ever before. The co-op would then sell the gas to the members at the current price of 73.5 cents a gallon, and the major portion of the difference would be compiled by Mohawk as a loan to the co-op, repayable at 12-per-cent interest.

"In this way, we could reduce the user fees to members to $20 for the new fiscal year, and pay off the loan and other outstanding debts as we went along," Jarman said.

"But the fact would still remain that we would have to all use the gas facility as much as possible, and pay the user fee both current and outstanding."

One member said that when the co-op first started operations, the difference in price between the co-op gas and that at other dealers had been about 12 cents a gallon. Over the years, that margin had narrowed to about 4 cents.

Jarman pointed out that the years, that margin had this could be due to the fact that the dealers had finally had to reduce prices in the face of co-op competition. "There's a gas war going on in this town right now, and it's because of us," he said.

Other members said that the present price differential didn't allow anyone who didn't use their car extensively to save on gas, "even if it is reduced to $20."

Another member said that if the co-op was going to return to nothing but gas sales, "we're only prolonging the agony in keeping it going."

On a more positive note, a member reported that by using the co-op exclusively for both his car and in buying other major items through the catalogue operation, he estimated he had saved some $1,100 in the past year alone.

Another made the point that at least he knew, in dealing with the co-op, that whether for repairs or just gas, he would not be "ripped off like you are at some dealers in this town."

Director Ron Peterson told the crowd that "if we don't keep the co-op, we won't be able to control prices in the city the way we have been able to do up to now. God knows what we'll end up paying for gas."

A hand vote was called to establish whether the membership wished a hand or secret ballot on the new deal. A secret ballot was called for, and after it had been held, the members had overwhelmingly voted to go on with the revised operation, 287-35.

Council gives arts group a faire deal

COURTENAY — A three-day Renaissance Pleasure Faire in Lewis Park June 25-26-27 has been sanctioned by city council, on the proviso that organizers of the event assume responsibility for policing the parking.

A similar event last year resulted in chaotic traffic conditions around the park area as well as closure to youngsters of the park play area.

Arts Alliance head Jed Irwin said his group was well aware of problems which arose last year and he assured council there would be no repetition.

Irwin said minor changes in layout of the faire would ensure the children's play area would be easily accessible.

Another bone of contention last year was that admission was charged but there was no advance advertising to this effect. This year, however, the admission fee will be advertised in advance, Irwin said.

Ald. Sandy Strachan suggested the group would be better accommodated in the regional board fairgrounds property on Headquarters Road, where parking space was not at a premium.

Irwin, however, dismissed this proposal as not feasible because of the distance from the downtown area.

Ald. Skip Blain recalled "there was a big hassle last year" but Ald. Ross Sinclair pointed out that "most of the people complaining never went into the park — they just drove by and didn't like what they saw."

He said council could not discriminate against a group because they drew a large crowd. The July 1 program as well as many ball tournaments attract large crowds to the park, he pointed out.

He was supported by Ald. George Cochrane who said "the faire must have been worthwhile because of the large crowd that attended the event."

Cochrane said he could not agree with "those of us" who want get rid of the group by attempting to shove them into the fairgrounds.

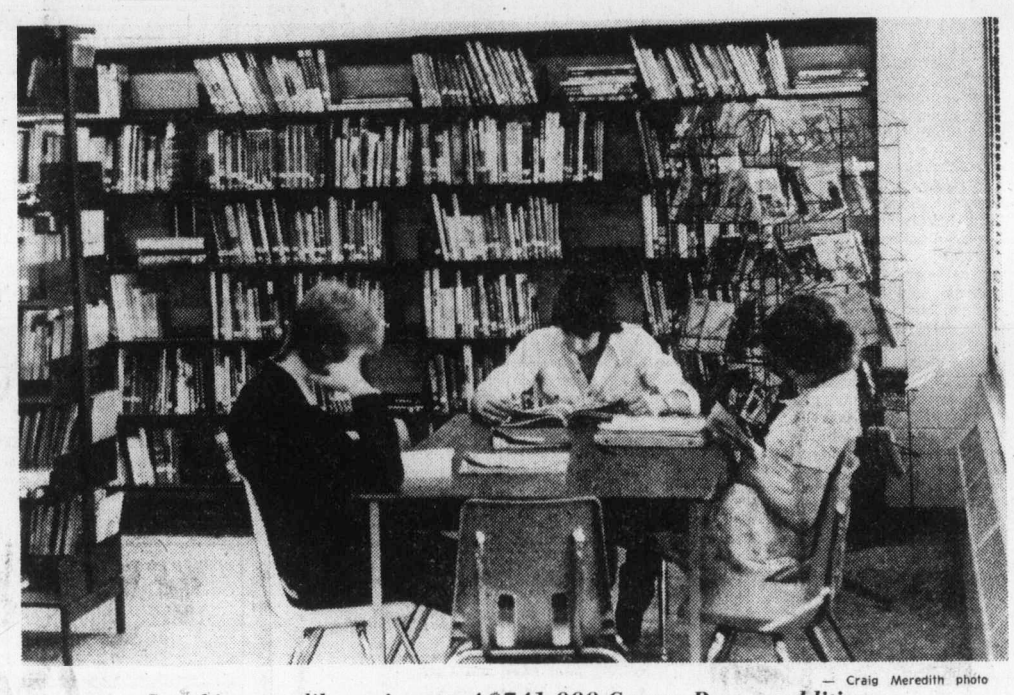

— Craig Meredith photo

Spanking new library is part of $741,000 George Bonner addition

Mill Bay open house

School spreads new wing

MILL BAY — Completion of a $741,000 addition to the George Bonner junior high school ends more than a year and a half of shift schooling for 500 students in this area.

The event will be marked on Wednesday, when an "open house" will be held for interested parents in the community, who have watched its construction over the past eight months.

The 19,300-square-foot addition to the school, which was constructed in 1956, includes a home economics area, a 65-seat library, audio-visual room, three classrooms, a science lab, a flexible teaching area, new administrative office and staff room.

More than $75,000 was also spent on upgrading the instructional equipment in the school.

Principal of George Bonner junior high, Peter Owen, who has seen the Mill Bay area grow from a quiet rural place to one of the fastest growing communities in the province in his 15 years at the school, said the new wing will lift the restrictions previously placed on the school by a lack of space.

"Before it was so crowded we had people spilling into my office from the hallways," Owen said, adding that the new wing has already been filled to capacity by the growth in the population of the area.

The new wing, which was constructed to take another floor if needed, included a cafeteria but this has been changed into a teaching area in order to accommodate the students.

The open house, which runs from 6 p.m. to 9 p.m., will include three drama performances, a number of displays and a wrestling and gymnastic exhibition.

Comox crews praised for herring-boat roles

COURTENAY — The much-maligned 442 Search and Rescue squadron at CFB Comox has been praised by council for the role its crews played in the recent fishing tragedies which marred the opening of the herring season.

Ald. Ronald Webber said air-sea rescue facilities on the West Coast have been under attack recently and "I feel we should give credit where it's due."

He sponsored a motion that letters be sent to the 442 squadron commander and the base commander praising the crews for the part they played in the rescue operations.

Trailers for teeth

COURTENAY — Four dental trailers now are in operation in remote areas of northern Vancouver Island, the Union Board of Health was told at its annual meeting.

The trailers are bringing dental care to traditionally under-serviced parts of the Island, members were told.

A warning that fiscal restraints may result in staff shortages and resultant curtailment of some health services, was issued.

Courtenay Ald. Mary Davie was re-elected chairman and William Parker of Port Hardy was re-elected vice-chairman.

'Dead set' on it

Tent for cemetery

COURTENAY — Ald. Mary Davie has admitted to her council colleagues she has for some time had her mind "dead" set on acquiring a chapel tent for the city cemetery.

Her long-awaited dream became a reality as Council voted to pay $910 for the tent.

"This is something I have been 'dying' to see become a reality for a long time," she said. "I've been 'dead' set on it."

Nothing that the city has asked the regional board to take over the cemetery function, Ald. Skip Blain suggested the purchase be deferred.

Ald. Davie, determined not to see her hard-won victory elude her at the 11th hour, said: "If we wait for the regional board to act we will wait a long time — heavens knows what could happen in the meantime.

Mayor William Moore said he supported the purchase because it was a crime to see mourners standing in the rain and cold.

February: three dead

NANAIMO — RCMP said here there was a total of 136 accidents in the city of Nanaimo last month and another 14 mishaps in the surrounding district.

In all, 16 persons were injured and three others killed in traffic.

Police laid 320 charges during the month, including 32 of impaired driving and four for refusing to provide a breath sample on demand.

A police spokesman said the average reading obtained in 32 breath tests was .19 per cent, an increase of .03 per cent over the previous month.

Police also investigated 12 cases of hit-and-run during February.

Building venture rejected

COURTENAY — City council has decided against purchase of a large downtown building to serve as a multi-faceted cultural centre.

Finance committee chairman Ald. George Cochrane's motion that "we not buy the building" was endorsed unanimously by council.

He cited uncertainty of provincial grants, the financial situation of the city regarding funding and the "non-negotiable" price as reasons for his motion.

Council was approached in November by representatives of the Courtenay Youth Music Society to acquire the Bickle building, adjacent to the Civic Theatre. The asking price was $145,000.

The Mid-Island Arts Alliance and Comox Valley Arts Society later submitted a joint brief urging purchase of the building by the city.

More news of Island Page 9

$5 million project bared

QUALICUM BEACH — The Qualicum College Inn has plans for a $5 million condominium containing 88 units.

The units, all with ocean views, will be arranged in tiers down the face of the cliffs below the hotel. Landscaping will include lawns, a putting green, swimming pool, health facilities and a small-boat basin.

Mike Dyde, one of the owners of the College Inn, attended a recent meeting of the village council to outline plans. Eventually a land-use contract will be applied for because the area is not zoned for a condominium.

Dyde said site work would commence in September and the units would be ready for occupancy in 1977, when the municipal sewer system goes into operation.

The aim of the project is to create an exclusive resort retirement village for affluent people. Dyde said it would not be a typical tourist resort.

Each unit would have either one or two bedrooms as well as a living room, kitchen and bathroom. In order to maintain privacy, the entrance from Judges Row which runs along the beach, would be restricted to service use. The main entrance would be beside the inn, which is on top of the cliffs.

Dyde told council the building would be of concrete. Forms would be made in Richmond and brought to the site by barge. Because of the construction materials, fire should be a minimal hazard.

Dyde did not think the development would put an added load on the district's schools because most of the condominium residents would be retired.

Summer slopes?

PORT ALBERNI — The regional board has been approached by the Mt. Arrowsmith Ski Club to help develop the park in which the ski facility is located for summer use as an overnight campground.

The club made the request on terms that its own L.I.P. grant would run out by spring and the regional board might find other means to finance the work, which would involve the clearing of windfalls and the removal of logging debris.

The use of at least 10 laborers was requested. The board turned the request over to its parks committee for action.

Chemainus-Crofton entity proposed

DUNCAN — The Chemainus-Crofton and District Chamber of Commerce has made its feelings known as far as any boundary realignment in the Cowichan Valley, which is under study at the present time.

In a four-page brief to the 11-member boundary realignment committee last week, the chamber of commerce recommended tht a new municipality be formed and only include the Chemainus and Crofton areas, which are currently part of the municipality of North Cowichan.

The chamber stated in its brief that this decision was made after considerable discussion among its members and consideration of the input at a public meeting held in Chemainus by the boundary restructure committee on Feb. 25.

"The Chemainus-Crofton area has historically been linked together with many social, political and recreational programs. There is a strong feeling of individuality and autonomy. We are prepared to recommend and campaign for a new municipality or village," the brief said.

The boundaries laid out by the chamber of commerce are: The existing northern boundary of the municipality of North Cowichan; the southern boundary will be a line drawn from Stratford crossing to Sansum Narrows; the eastern boundary to be Stuart Channel and Sansum Narrows; the western boundary to approximate the western boundary of the district of North Cowichan.

The brief said that this is a geographic area that could best service the needs of the people in the communities of Crofton and Chemainus.

"For a long time, the people of these areas have felt that they have been held back because of the southern areas of this municipality requiring more urgent attention of the municipality's resources, both technical and developmental," it said.

The Chemainus-Crofton and District Chamber of Commerce said it refrained purposely from suggesting that the northern boundary go beyond the present municipal boundary into the Saltair electoral area, which is also included in the study.

"The reason for this is that we feel that each community has a right to choose in which direction the people wish to develop," the brief said.

The contents of the brief were read into the minutes of the boundary restructure committee, which has representation extending from Cowichan Bay to the Cedar area north of Ladysmith.

ISLAND CHAMPIONS for the fourth straight year are Oak Bay Bays who won the Colonist Cup for the 10th time in the 26-year history of the tournament by defeating Courtenay Towhees, 96-53, in the championship game Saturday at UVic. Front row — Don Horwood (coach); Grant Boland (assistant coach); Brant Cathcart, Mike Miller, Steve Leung, Wayne Bryan, Bill Chapman (manager). Back row — Craig Higgins, Rick Hatchman, Ken Kirzinger, Dave Richmond, Charlie Fisher, Tom Sinnott, Kelly Mann (manager).

Bays rewrite records on way to 11th crown

By REG REYNOLDS

Oak Bay Bays the the best on the Island — by far.

Possibly the most powerful team ever put together on the Island, the Bays smashed records and decimated the opposition in capturing their fourth straight Vancouver Island high-school boys' basketball championship.

The Bays capped their record-breaking performance by thumping G. P. Vanier Towhees of Courtenay, 96-53, in the championship game Saturday in UVic's McKinnon gymnasium.

On the way to winning a record 11th title and their 10th championship in the last 12 years, the Bays broke records for most points in a single game and most points in a tournament. They scored 111 points in their opening game to break by 18 the record for a single game set in 1973 and they scored 293 points for three games to beat the old record of 258 set by Cowichan in four games in 1974.

The dominance of the Bays is apparent in the all-star selections. Mike Miller, Dave Richmond, Charlie Fisher and Craig Higgins were chosen to the all-star squad and Miller was named the most valuable player.

The other all-star was Chris Charleson of Alberni Chieftains while the runners-up in the voting were Randy Standish and Jamie Graham of Courtenay, Bruce English and Chris Calnan of Belmont Braves and Bryan Grant of Dunsmuir Demons.

English and Calnan played major roles in Belmont's taking third place with a 68-52 decision over Dunsmuir Demons in the consolation final. Belmont scored 275 points in four games to also break the record for most points in a tournament.

Grant scored 13 points in the consolation game to finish as the tournament's high scorer with 76 points in four games.

The Towhees, were only able to stay with the Bays for one quarter in the final. Oak Bay led 24-15 after one quarter and scored the first eight points and the final 12 points of the second quarter for a 60-27 lead at the half.

Richmond scored 26 points to lead the Bays and he was the second high scorer of the tournament with 67 points. He also broke the record for most points in a single game (25) set by Bob Burrows in 1965.

Belmont had little trouble with the Demons. The Braves, who downed Dunsmuir twice in league play, scored the first 11 points of the game and stayed well in front the rest of the way.

Belmont had reached the consolation final by beating Nanaimo Hubsters, 72-53, in the morning while the Demons advanced with a 71-69 win over Alberni.

Dunsmuir's victory in the consolation semi-finals was marred by a scoring error.

The Demons were leading, 51-44, late in the third quarter when a problem developed on the electronic scoreboard. The scorekeeper was resetting the Alberni point total when Alberni's Jack Little scored a basket that would have made the score, 51-46.

But in the confusion the scorekeepers failed to notice the basket and didn't record it on the scoresheet or the scoreboard. The Alberni managers, who keep their own scoresheets, protested immediately.

However, after consulting with the referees and checking the scoresheet the games director ruled the score was 51-44. The third quarter ended, 51-47.

Dunsmuir jumped to an eight-point lead early in the final quarter but Alberni pressed and got to within four points in the final minute. Then with approximately 10 seconds remaining Chris Charleson made a fine steal and scored on a driving layup to get Alberni to within two points.

Losing by the difference of the unrecorded basket made the defeat that much harder on the Chieftains. If they had won in overtime they would have played Belmont for the third and final Island berth in the B.C. tournament.

After the game Alberni coach Pard Hogeweide said that he checked with his managers and with the all-star selection committee and they all showed on their scoresheets that Alberni had scored 71 points.

The Alberni managers had Little credited with 10 points for the game. The five-foot-five guard definitely scored in the third quarter but the official scoresheet showed him scoring eight points — all of them in the first half.

Charleson played an outstanding game for Alberni. He scored six points and played a strong game on the boards despite playing the entire second half burdened with four fouls.

The other consolation game was a see-saw battle for three quarters but Belmont took command early in the fourth quarter.

Chris Calnan turned the game around for the Braves. With eight minutes remaining and Belmont ahead by three points, Calnan made three consecutive steals that resulted in baskets and put Belmont ahead by nine. Calnan scored two of his steals and score 11 of his 12 ponts in the fourth quarter.

Oak Bay, Courtenay and Belmont will represent the Island in the B.C. tournament, scheduled for March 17-20 at the PNE Agrodome and Pacific Coliseum in Vancouver.

★ ★ ★

CHAMPIONSHIP GAME

OAK BAY (96): Brant Cathcart 6, Tom Sinott 15, Wayne Bryan 7, Craig Higgins 11, Mike Miller 14, Charlie Fisher 17, Steve Leung 10, Dave Richmond 26, Rick Hatchman.

COURTENAY (53): Chris Squire, Larry Bennie 9, Jame Graham 10, Murray Erickson 10, Pat Omelko, Dave Desmueles, Kent Milburn 12, Mike Gibson, Curt Erickson, Bruce Meldrum 2, Brad Hornstein, Randy Standish 10.

CONSOLATION FINAL

BELMONT (68) — Jerry Kupiak, Chris Calnan 12, Bruce English 14, Ian Evans 2, Kim Wells 1, Tom LeQuesne, Don Wightman 4, Steve Dunbar 2, Wayne McChesney 5, Bruce Robertson 5, Darrell Johnson 12, Rob McTavish 11.

DUNSMUIR (42) — Bryan Grant 13, Rick Jeffery 5, Glen Newman 2, Dave Baileys 4, Royal Edmondson 5, Greg Watt 12, Frank Conibear, Dave Shergold, Les Calder 1, Neil Anderson.

CONSOLATION SEMI-FINALS

BELMONT (72): Jerry Kupiak, Chris Calnan 12, Bruce English 16, Ian Evans, Ken Wells, Tom LeQuesne 1, Don Wightman 5, Wayne McChesney 2, Bruce Robertson 11, Steve Dunbar 2, Darrell Johnson 15, Rob McTavish 8.

NANAIMO (53): Lars Miaaland 7, John Phipps 4, Ed Wilson 4, Dave Stupich, Dave Neill, Dave Jepson, Kevin Kirkham 2, Gerry Grise 6, Warren Wagstaff 8, Neil Squire 13, Steve Shade 9, Dean Ferguson.

DUNSMUIR (71): Dave Shergold 3, Les Calder, Neil Anderson, Frank Conibear 14, Rick Jeffery 14, Bryan Grant 24, Glen Newman, Dave Baileys 2, Royal Edmondson 22, Greg Witt 6.

ALBERNI (69): Jack Little 8, John Hunter 6, Dave Kingston, Tony Powell 6, Ellis Orli 17, Rick Van Lent 4, Ken Murray 2, Brian Olsen 10, Greg Geini, Chris Charlson 16.

Canucks gain ground with boost from Blues

Chicago Black Hawks are faltering and Vancouver Canucks are zeroing in on the division championship they surprisingly won last season.

Five games through a seven-game road trip which started with defeats in Pittsburgh and Boston, Canucks are within four points of the top spot and they have a game in hand.

They moved in closer Saturday night in Kansas City, where they got by the pesky Scouts, 5-3, although Mike Walton made only the penalty statistics. And no longer worrying about the possibility of not making the Stanley Cup playoff, the Canucks had the evening made complete when the third-place St. Louis Blues rallied to trip the Hawks, 7-4.

Canucks are in Minnesota tonight, and they expect to be only two points in arrears when they head for a Tuesday game in Los Angeles. After that, eight of their remaining 12 games are at home, and coach Phil Maloney believes his club can be out front by next Wednesday night, when it is home to the Scouts while the Hawks are playing Canadiens in Montreal.

John Gould, Mike Robitaille and Don Lever scored in the first period to give Canucks a 3-0 start. They slipped to 3-2 in the second period, but Gerry O'Flaherty turned things back when he scored a shorthanded goal to put Canucks into the third period with a 4-2 margin.

Dennis Ververgaert got it to 5-3 and the Canucks were safely in command for the last 12 minutes.

Walton, who scored two and assisted on three of the six goals Canucks scored while playing 3-3 ties in New York with the Islanders and Rangers, got into a third-period hassle with Steve Durbano after the tough-minded defenceman had handed him a stiff bodycheck. It was a mistake, Walton getting the worst of the exchanges.

Penalty-killers turned it for the Blues, who got shorthanded goals from Bob Hess and Derek Sanderson less than two minutes apart in the third period to pull into a 4-4 tie. They were the 18th and 19th shorthanded goals of the season for the Blues, and they brought the momentum which produced three goals within five minutes after the score was tied.

Hess and Sanderson, who both had an assist on Chuck Lefley's first-period goal, kept the rally going. Hess broke the tie at 12:42 and Sanderson provided the first insurance goal at 13:33.

Lefley was the game's top point-getter, drawing assists on four of the third-period goals to mark up a five-point contribution.

Victory boosted the Blues 18 points ahead of the fourth-place Minnesota North Stars, who took a 5-0 beating from Pittsburgh Penguins.

In New York, the Islanders ended Washington Capital's unbeaten streak at a modest three games by winning a 6-3 decision. And Philadelphia Flyers and Canadiens continued their two-team argument for the over-all NHL lead by registering victories.

Flyers scored their 11th win of an unbeaten streak now at 17 games by bowling over Detroit Red Wings, and Canadiens scored their eighth win of an unbeaten streak now at nine games when they edged out Buffalo Sabres, 3-2.

Bobby Clarke, who had two assists, wound up the day only one point behind Canadiens' Guy Lafleur in the individual point race. Lafleur settled for his 43rd goal, which came on a tremendous second-period shot set up by Yvan Cournoyer.

Bill Barber, Clarke's left-winger, also gained in the point race, getting a goal and an assist for the speeding Flyers. Rookie Mel Bridgman, the Flyers' top draft choice last June, reached 20 goals with a second-period scoring shot.

In a game on the west coast, Errol Thompson scored two goals to lead Toronto Maple Leafs to a 4-1 win over Los Angeles Kings. The loss left Los Angeles tied with Pittsburgh for second place in the Norris Division, 37 points behind the Canadiens.

★ ★ ★

SMYTHE DIVISION

	P	W	L	T	F	A	Pts.
Chicago	67	26	23	17	202	204	69
Vancouver	66	26	27	13	224	225	65
St. Louis	65	24	31	10	203	232	58
Minnesota	66	18	44	4	160	249	40
Kansas City	65	12	43	10	155	278	34

PATRICK DIVISION

	P	W	L	T	F	A	Pts.
Phila.	66	42	10	14	291	177	98
NY Isla.	66	35	17	14	251	157	84
Atlanta	67	28	30	9	214	201	65
NY Rangers	66	23	35	8	217	273	54

ADAMS DIVISION

	P	W	L	T	F	A	Pts.
Boston	64	41	12	11	254	183	93
Buffalo	66	36	19	11	274	197	83
x-Toronto	66	30	25	11	246	223	71
California	68	23	36	8	211	234	56

NORRIS DIVISION

	P	W	L	T	F	A	Pts.
Montreal	67	48	9	10	277	145	106
x-L. Angeles	66	31	28	7	213	221	69
Pittsburgh	66	29	26	11	277	246	69
Detroit	66	20	37	9	170	253	49
Washington	66	8	49	9	183	324	25

x—Does not include late Saturday game.

Next games: Today — Atlanta at New York Rangers; New York Islanders at Pittsburgh; Kansas City at Philadelphia; Montreal at Detroit; Washington at Boston; Vancouver at Minnesota; St. Louis at Buffalo; Toronto at California.

VANCOUVER 5, KANSAS CITY 3

First Period
1. Vancouver, Gould (26) (Lever, Oddleifson) 4:36.
2. Vancouver, Robitaille (8) (Boudrias, Monahan) 8:25.
3. Vancouver, Lever (20) (Blight, Dailey) 19:43.
Penalties—Dailey (V) 5:47; Monahan (V) 6:16; Legace (KC) 13:43; Durbano (KC) 17:26; Charron (KC) 18:08; Pratt (V) 19:52.

Second Period
4. Kansas City, Boucha (3) (Burns, Arnason) 11:14.
5. Kansas City, Charron (25) (Roberto, Bergman) 11:54.
6. Vancouver, O'Flaherty (14) 15:00.
Penalties—Arneson (KC) 1:54; Dailey (V) 4:51; Legace (KC) 12:31; Snepsts (V) 14:39; Durbano (KC), Snepsts (V) (double-minor) 18:15.

Third Period
7. Vancouver, Ververgaert (31) (Kearns, Robitaille) 7:19.
8. Kansas City, Patrick (12) 13:31.
Penalties—Durbano (KC) 5:48; Oddleifson (V) 8:22; Walton (V) (major), Durbano (KC) (minor, major), Snepsts (V) (game misconduct) 13:13.

Shots on goal:

Vancouver	11	12	13	—36
Kansas City	8	11	6	—25

Goal—Smith, Lockett, Vancouver; Herron, Kansas City. Attendance—7370.

WASH. 3, NY ISLANDERS 6

First Period
1. NY Islanders, Harris (27) 7:00.
2. Washington, Meehan (18) (Bennett) 7:08.
3. Washington, Pyatt (23) (Stewart) 7:55.
4. NY Islanders, Henning (5) (J. Potvin, Hart) 18:52.
Penalties — D. Potvin (I) 7:55; Westfall (I) 8:10; Bragnalo (W) 8:24.

Second Period
5. NY Islanders, Harris (28) (Trottier, Lewis) 0:22.
6. NY Islanders, J. Potvin (14) (D. Potvin, Trottier) 6:40.
Penalties — Labre (W) 5:34; MacMillan (I) 7:29; D. Potvin (I) 17:35.

Third Period
7. NY Islanders, Parise (21) (Nystrom, St. Laurent) 7:03.
8. Washington, Monahan (13) (Lamoman, Lalonie) 7:33.
9. NY Islanlers, Gillies (31) (D. Potvin, J. Potvin) 12:48.
Penalties — Fortier (I) 4:02; Marshall (I 9:15; Lampman (W) 11:12.

Shots on goal:

Washington	7	9	11	—27
NY Islanders	15	21	12	—48

Goal — Low, Washington; Smith, NY Islanders. Attendance — 14,865.

DETROIT 1, PHILADELPHIA 6

First Period
1. Philadelphia, Kindrachuk (20) (Goodenough, Dupont) 4:13.
2. Philadelphia, Dornhoefer (26) (Goodenough, Barber) 11:42.
Penalties—Kelly (Pha) 5:39; Dupont (Pha) 8:58; Harvey (D) 10:53; Hextall (D), Schultz (Pha) 13:38; Hamel (D) 17:15.

Second Period
3. Philadelphia, Barber (40) (Leach, Clarke) 2:57.
4. Philadelphia, Bridgman (20) (Joe Watson) 9:47.
5. Detroit, Harper (6) (McKechnie, Maloney) 18:22.
Penalties—Lapointe (D) 3:22; McKeachnie (D) 7:52; Watson (D) (major) Hextall (D) (major, game misconduct), Harvey (D) (major), Libett (D) (major, game misconduct), Cameron (D) (major), Schultz (Pha) (major, game misconduct), McIlhargey (Pha) (minor, major, game misconduct), Saleski (Pha) (major), Kindrachuk (Pha) (major), Jim Watson (Pha) (major), Stephenson (pha) (minor-major 12:13.

Third Period
6. Philadelphia, Kindrachuk (21) (Dupont, Saleski) 10:29.
7. Philadelphia, Kindrachuk (22) (Leach, Clarke) 17:56.
Penalties—McCutcheon (D), Kelly (Pha) (majors) 4:35; Dupont (Pha) 10:51; Clarke (Pha) 15:13; Polonich (D) 17:45; Jim Watson (Pha) 19:00.

Shots on goal by

Detroit	8	7	8	—23
Philadelphia	13	11	8	—32

Goal — Rutherford, Detroit; Stephenson, Philadelphia. Attendance—17,077.

BUFFALO 2, MONTREAL 3

First Period
1. Buffalo, Robert (28) (Stanfield, Perreault) 16:37.
2. Montreal, Cournoyer (25) 17:51.
Penalties — Schoenfeld (B), Risebrough (M) (minors, majors) 0:25; Fogolin (B) 2:36; 12:31; Gainey (M) 15:33.

Second Period
4. Montreal, Lafleur (43) (Cournoyer) 19:51.
Penalties — Mahovlich (M) 6:55; Nyrop (M) 9:43; Halt (B) 12:15; Gare (B) 18:05.

Third Period
4. Montreal, Van Boxmeer (6) (Awrey, Wilson) 1:15.
5. Buffalo, Martin (40) (Perreault, Roberts) 17:05.
Penalties — Shutt (M) 6:03; Perreault (B) 8:40; Lafleur (M) 10:56; Jarvis (M) 19:56.

Shots on goal:

Buffalo	7	4	9	—20
Montreal	9	10	9	—28

Goal — Desjardins, Buffalo; Larocque, Montreal. Attendance — 18,986.

MINNESOTA 0, PITTSBURGH 5

First Period
1. Pittsburgh, Hadfield (27) (Campbell, Schock) 18:34.
Penalties — None.

Second Period
2. Pittsburgh, Kelly (22) (Stackhouse, Larouche) 1:33.
3. Pittsburgh, MacDonald (24) (Burrows, Apps) 9:11.
Penalties — Hicks (M) 8:36; O'Brien (M) 13:22; Schock (P) 16:39.

Third Period
4. Pittsburgh, Pronovost (44) (Macdonald) 5:08.
5. Pittsburgh, MacDonald (25) (Pronovost, Apps) 7:44.
Penalties — None.

Shots on goal:

Minnesota	9	2	7	—18
Pittsburgh	13	19	12	—44

Goal — Harrison, Minnesota; Plasse, Pittsburgh. Attendance — 12,102.

CHICAGO 4, ST. LOUIS 7

First Period
1. St. Louis, Lefley (36) (Sanderson, Hess) 7:01.
2. St. Louis, MacMillan (17) (Patey) 10:56.
3. Chicago, Mikita (12) (Marks, Tallon) 12:17.
Penalties—Russell (C) 7:38; White (C) 17:07.

Second Period
4. Chicago, Tallon (11) (Martin, Maki) 5:05.
5. Chicago, Rota (18) (Boldirev, Russell) 7:05.
6. Chicago, Tallon (12) (White, Mikita) 9:02.
Penalties—Gassoff (SL) (major) 4:02; Koroll (C), Unger (SL), Irvine (SL) 6:51; R. Plager (SL) 16:30.

Third Period
7. St. Louis, Hess (7) (Lefley, Larose) 7:28.
8. St. Louis, Sanderson (23) (Gassoff, Lefley) 10:10.
9. St. Louis, Hess (8) (Unger, Butler) 12:42.
10. St. Louis, Sanderson (24) (Lefley, Gassoff) 13:33.
11. St. Louis, Affleck (2) (Lefley, Unger) 15:09.
Penalties—MacMillan (SL) 11:35; Martin (C) 14:49.

Shots on goal:

Chicago	11	15	9	—35
St. Louis	17	9	13	—39

Goal—Esposito, Chicago; Johnston, St. Louis. Attendance—18,431.

TORONTO 4, LOS ANGELES 1

First Period
No scoring.
Penalties — Kannegiesser (LA) 4:25, Komadoski (LA) 12:15.

Second Period
1. Toronto, Thompson (35) (Sittler, McDonald) 9:33.
2. Toronto, Ferguson (11) (Turnbull, Weir) 12:30.
3. Los Angles, Corrigan (15) (Nevin, Goring) 15:09.
Penalties — Salming (T) (double minor) 18:09.

Third Period
4. Toronto, Thompson (36) (McDonald) 4:14.
5. Toronto, Turnbull (15) (Valiquette) 4:35.
Penalities — Murphy (LA) 7:25, Dionne (LA) 12:04, Sittler (T) 12:23.

Shots on goal by:

Toronto	5	9	11	—25
Los Angeles	4	7	3	—14

Goal — Thomas, Toronto; Vachon, Los Angeles.
Attendance — 13,799.

Chiefs here tonight

New Cougar coach admits to pressure

Cliff Lennartz will make his Victoria coaching debut tonight, and he's the first to admit he'll be under considerable pressure.

Not only will he be replacing owner-manager Pat Ginnell behind the bench, he'll have only 15 players — three fewer than the Western Canada Hockey League permits — for the 7 p.m. game at Memorial Arena against Kamloops Chiefs.

But Lennartz, a 38-year-old from Dauphin, Man., who took over the coaching post on Feb. 25 after Ginnell had resigned following the stormy Feb. 20 game in Saskatoon, is confident his players will do well.

"The aches and pains from the road trip are almost all gone," he said Saturday, "and the players are ready to go again. After a week off, they're ready for action."

Watching from the stands will be winger Archie Henderson and defenceman Greg Tebbutt, both under suspension, and rookie-defenceman Rick Hendricks, who injured a leg during the final game of the nine-games-in-11-nights trip which ended Feb. 28 in Calgary. And Dan Lucas, who left the team sometime ago, is still on the suspended list.

Lennartz and Ginnell have worked left-winger Rick Durston on defence at practice this week and are impressed with his showing.

Durston joins regular Tim Williams, Lorry Gloeckner and Don Johnson on the blueline.

Tonight's game will be the fifth as coach for Lennartz, who has a win and three losses to show for his previous four starts.

A former teammate of Ginnell's on the 1956-57 Memorial Cup champion Flin Flon Bombers, Lennartz played in the International Hockey League, the Saskatchewan Senior League and the Manitoba Intermediate League before moving to Dauphin in 1972 to take over as coach of the Kings of the Manitoba Junior Hockey League, for one season. He has been a Cougar scout in Manitoba since Ginnell purchased the team in December, 1973.

Cliff Lennartz

Lennartz has worked at Cougar training camps for the last two seasons and is well acquainted with most of his players.

He's a believer in fast, hard hockey but draws the line at high-sticking and unnecessary roughness.

"There will always be bodily contact in hockey," he said, "but there's no need for the slashing and spearing which goes on. I hope I've been able to get this through to the players in the time I've been here."

Lennartz has agreed to coach the club for the balance of the season and has no contract, other than a verbal agreement, with Ginnell.

"We've known each other a long time," Lennartz said, "and there's no need for a contract."

In league play Saturday, New Westminster Bruins sent the Chiefs to the eighth loss in their last 10 games, a 6-2 decision in New Westminster; Lethbridge Broncos upset the Tigers 4-3 in Medicine Hat and Edmonton Oil Kings edged Calgary Centennials 9-7 in Edmonton.

Next games Tonight — Kamloops at VICTORIA, Regina at Lethbridge, Saskatoon at Calgary.

CALGARY (7) — Chris Dyer 2, Roy Sommer 2, Paul Engvist, Elmer Ray, Ted Olson; EDMONTON (9) — Paul Mulvey 2, Doug Lecuyer, Tom Currie, Rocky Maze, Terry McDonald, Ken Burdon, Brent Peterin, Barry Brown. Attendance: 242.

KAMLOOPS (2) — Kelly Ferner, Ryan Weir. NEW WESTMINSTER (1) — Harold Phillipoff, Rick Shinsky 2, Steve Clippingdale, Mark Lefebvre, Clayton Pachel. Attendance 3218.

LETHBRIDGE (4) — Ron Delorme, Grant Eakin 2, Steve Tambellini. MEDICINE HAT (2) — Greg Carroll, Jim Lomas, Cliff Lane. Attendance: 3487.

WESTERN DIVISION

	P	W	L	T	F	A	Pts.
New West.	66	48	14	4	414	227	100
Kamloops	64	35	23	6	335	257	76
Med. Hat	61	33	19	8	320	263	74
VICTORIA	62	29	26	7	285	285	65
Edmonton	62	25	33	4	281	311	54
Calgary	63	20	41	2	252	338	42

EASTERN DIVISION

	P	W	L	T	F	A	Pts.
Saskatoon	63	38	16	9	335	232	85
Brandon	64	28	28	8	293	274	64
Lethbridge	63	26	31	6	259	310	58
Winnipeg	62	24	33	5	257	322	53
Regina	63	20	36	7	244	293	47
Flin Flon	63	15	40	8	228	291	38

★ ★ ★

VICTORIA (94) — Bob Burrows 15, Dave Morgan 10, Gord Hoshal 15, Gary Budd 6, Barry Brich 4, Don Burrows 12, Mike Bishop 12, Chris Hall 2, Brian McKenzie 2, Dave Mulcahy 11, Grant Boland 4.

VANCOUVER (60) — Derek Sankey 23, Brent McLean 2, Scott Stevenson 2, Brent Francis, Bill Leatham 3, Warren Coghlin 8, Ken Zokol 2, Brent Watson 14, Bob Phillips 6.

Ailing Scorpions very much alive

By STAN COOPER

Victoria Scorpions may not be well but they're certainly alive in the B.C. senior "A" men's basketball championship series.

Although some of their players were still hampered by the flu, Scorpions put on a brilliant display of shooting in the second half Saturday night at University of Victoria to score a 94-60 win over Vancouver Athletics.

The victory, posted before about 700 enthusiastic fans, tied the best-of-three series at 1-1 annd set the stage for the deciding game today at 2:30 in the old gymnasium at UVic. Athletics won the opening game, 80-77, last weekend in Vancouver.

The teams were deadlocked 39-39 at the half Saturday but the Scorpions came out flying and quickly took command, pulling away to a 60-50 lead after five minutes.

The Walt Burrows-coached squad continued to take advantage of poor Vancouver shooting to haul in numerous rebounds and increased the margin to 25 points with about five minutes remaining. Athletics then folded and Scorpions took advantage to score 15 of the last 17 points.

Forward Gord Hoshal led the attack by scoring 10 of his 16 points in the second half and Bob Burrows, having an off-game at the foul line, contributed 10 of his 15 points for Scorpions after the break.

Don Burrows and Mike Bishop each netted 12 points as every member of the Scorpions contributed at least two points to the victory.

Derek Sankey, who managed only six points in the second half, led all shooters with 23 points and Brent Watson, who fouled out with about five minutes to play, added 14.

The winner of the series advances to the Canadian championship, to be staged here March 26-27-28.

Toros top Cowboys

Toronto Toros, an expensive World Hockey Association disappointment, appear to be on the move.

Last in the Canadian Division, and still 10 points away from the nearest rival, the Toros ran their win streak to three games Saturday by besting Calgary Cowboys, 5-2.

That equalled their longest win streak of an 18-40-5 season, and making it more promising has been that it has been accomplished at the expense of the leading clubs. It started with an 11-7 win over Winnipeg Jets and continued with a 5-2 win over Quebec Nordiques.

The game marked the first Saturday night appearance of the Toros in Maple Leaf Gardens, but only 8767 fans turned out.

In other Saturday games, Cleveland Crusaders edged Houston Aeros, 5-4; Indianapolis Racers were 3-2 winners over Cincinnati Stingers, and New England Whalers came from behind to take Phoenix Roadrunners, 5-3.

Vikettes quest ends abruptly

GUELPH — University of Victoria Vikettes collapsed out of the Canadian Intercollegiate women's basketball championship Saturday.

The Canada West champions, who hadn't lost a league or playoff game all season, died in the second half and dropped a 62-59, decision to the University of New Brunswick in the sudden-death semi-final of the six-team, a single-knockout tournament.

The win puts New Brunswick into the Canadian final against Laurentian of Western Ontario today.

Vikettes had the game well in hand Saturday but they inexplicably lost their scoring touch in the second half.

Vikettes led by 39-29, at the half and had a 16-point lead in the second half when the roof fell in. The Vikettes led the CWUAA in shooting percentage this season and never shot worse than 35 per cent in a game But in the second half they shot only 19 per cent to New Brunswick's 51 per cent. And their problems were compounded by fouls.

Marg Mainwaring, the best shooter on the club, fouled out with nine minutes left, Cathy Auburn fouled out with seven minutes remaining and Edna Ritchie fouled out with approximately two minutes left.

Despite their problems the Vikettes held the lead for most of the game, but New Brunswick went ahead with 59 seconds remaining.

New Brunswick went to a zone in the second half but Vikette coach Mike Gallo didn't feel that it caused the collapse. He said he was pleased when New Brunswick went to the zone because he thought Vikettes would score easily against it.

Vikettes biggest problems were on the defensive boards, where New Brunswick consistently took the inside and forced the Vikettes into taking the fouls.

The loss was only the second of the season for the Vikettes, who were 20-0 in league play. Their only previous loss was in an exhibition game against Victoria Home Lumber.

VIKETTES (59): Laury Grimston 4, Leslie Godfrey 9, Jan Turner, Jan Nowell, Marg Mainwaring 16, Mairi Anne Longmore 12, Ronni Hind 2, Lorraine Mosher, Theresa Marcin, Cathy Auburn 7, Lorna McHattie 7, Edna Ritchie 4.

NEW BRUNSWICK (62): J. Cull, P. Sheppard 6, S. Blumenfeld 8, J. Pedersen 4, C. Maxwell 6, J. Irvine, J. Gillies, L. Scott 8, K. Rice, N. Robbins 4, J. Coggin 12, K. Hensen 14.

WRESTLING
MEMORIAL ARENA
Thurs. Mar. 11, 8:00 p.m.
CANADIAN TEAM TITLE
GENE KIISKI & SEIGFREID STEINKE (Champions)
vs.
DON LEQUONATHAN & GEORGE WELLS (Challengers)
KINJI SHUYA ... vs. ... DENNIS STAMP
Sky Hi Nrse ... vs. ... Dean Higuchi
Yasa Fuji ... vs. ... Tami Samoa
4-MAN TAG TEAM
Eric Froehlin ... & ... Keith Franks
vs.
Igor Volkf ... & ... Johnny Kahan
Tickets on sale at ARENA BOX OFFICE $3.50, $3.00
Rush $.50, Under 12, $2.00
Sold at the door only

COUGAR Hockey
SUNDAY, 7:00 P.M.
Memorial Arena
Event No. 32
VICTORIA COUGARS
tae on
KAMLOOPS
Adults $3.5, Youths and Senior Citizens $1.75
Children under 12 $1.25

DON JOHNSON

Join the Oak Bay
INVADERS
SPRING CANADIAN FOOTBALL PROGRAM
PEE WEE DIVISION FOR BOYS 9-13 YRS.
JUNIOR BANTAM DIVISION FOR BOYS 13-15 YRS.
REGISTER NOW!
Phone: 383-1921 or 598-2766

U.S. skater adds world title to gold medal at Olympics

GOTEBORG, Sweden (CP) — Dorothy Hamill of the United States, skating an impressive program, won the women's singles title as the world figure skating championships came to an end Saturday night.

Miss Hamill thus completed the dethroning of 1975 champion Dianne de Leeuw of The Netherlands, who also lost to the 19-year-old American at the Olympics last month.

Miss de Leeuw, who took the silver medal in the Olympics at Innsbruck, was pushed further down the ladder when 1974 world champion Christine Errath of East Germany pulled up to second place.

The 20-year-old Dutch girl, who now lives in Los Angeles, had to settle for the bronze medal despite having been in second place after the short program and completing a competent free program.

Lynn Nightingale of Ottawa finished seventh while Ottawa team-mate Kim Alletson fell back to 12th place, the victim of some surprisingly high marks given to 12-year-old Elena Vodorezova of the Soviet Union.

Miss Hamill's victory completed a sweep of the Olympics and world's singles gold medals for coach Carlo Fassi. The famous coach guided Miss Hamill and Britain's John Curry to the singles crowns both at the Olympics and here.

Miss Hamill's win was seldom in doubt. She moved up from second place after the figures in Friday's short program and finished with a comfortable margin.

She had an ordinals total of 10 and 192.66 points, followed by Errath with 22 and 190.04 and de Leeuw with 22 and 189.94.

Miss Nightingale admitted she did not skate well and was perhaps fortunate to hold seventh place where she had been after the short program.

The 19-year-old Ottawa skater fell while attempting the only triple jump in her program. She wound up with an ordinals total of 66 and 180.44 points, just ahead of Wendy Burge of the U.S. who skated well to earn 69 and 180.22.

Miss Alletson, 17, skated what she felt was her best long program ever, including her triple salchow, but it wasn't enough to keep the 10th place she had after the short program.

Vodorezova, a mature skater for her age and with a reputation for excellent triple and double jumps, fell twice in her program and had a number of other mistakes.

She clearly did not skate as well as she had at the Olympics where she placed 12th but the judges still gave her marks ranging as high as 5.7 for technical merit and she climbed ahead of Kim into 11th spot.

Canadian team officials expressed surprise and dismay at the move by the Russian girl from 12th after the short program and into 11th. And they were puzzled by the marks given her by the judges.

One tried to explain it by saying she was pushed higher because of what she is capable of doing, although she didn't perform capably Saturday night. Another expressed the opinion that it was a move by the Russsians to get her into the top 10 so they would qualify to send two women to next year's worlds in Tokyo.

Meanwhile, Miss Nightingale said she plans to put together a new free skating program for next year. She showed improvement in compulsory figures this year but her long program remained a problem.

Lynn said her free skating was a little better here than at the Olympics, but still not very good.

Rosi clinches World Cup title

COPPER MOUNTAIN, Colo. (AP) — Rosi Mittermaier of West Germany won the women's World Cup ski over-all points chmpionship Saturday, becoming the first to do it since Austria's Annemarie Proell-Moser established dominance of the tour in 1971 with the first of her five straight titles.

Miss Mittermaier, affectionately called "Mama" on the tour, clinched the Cup title Saturday by winning the women's slalom.

After the first run of the slalom, Miss Mittermaier trailed Lise-Marie Morerod of Switzerland by 46-hundredths of a second. But Miss Mittermaier came back with an amazing run of 51.98 seconds to win the slalom with a combined time of one minute 47.78 seconds.

Miss Mittermaier has been skiing for the German national team since she was 16 years old, some nine years on the World Cup tour, and many of those years she spent in frustration chasing Mrs. Proell-Moser, the Austrian champion.

Mrs. Proell-Moser, a daredevil Austrian farm girl, first won the World Cup over-all title in 1971 and continued that domination through 1975, when she retired.

Zarley does little jig after birdie on 16th hole

Zarley pads lead

Player, Irwin sizzle

ORLANDO, Fla. (AP) — The gallant, on-rushing challenges of Gary Player — an amazing, 10-under-par 62 — and Hale Irwin fell short and Kermit Zarley expanded to three shots his lead after Saturday's third round of the $200,000 Citrus open golf tournament.

Zarley, on the comeback from major surgery last fall, stalked home with a 68, four under par on the tree-lined, 6829-yard Rio Pinar Country Club course that took such a beating from Player and Irwin.

Zarley's effort gave him a 54-hole total of 201, 15 under par and three in front of Irwin. Irwin, winner of the Los Angeles Open two weeks ago and a strong contender in almost every start this season, birdied his last three holes for a 64 and a 204 total.

But even those spectacular performances paled in comparison to Player's 62, the best score of his 20-year PGA tour career. It was the lowest score recorded in this country since Johnny Miller shot 61 in Tucson more than a year ago.

And it was just two strokes off the all-time PGA tour record of 60. That mark is shared by seven players. Sam Snead was the last to reach the figure, in the 1957 Dallas Open.

And even that mark was in danger for a while.

Player, one of the first off the tee in bright, warm, sunny weather that later gave way to threatening clouds, was eight under par after 11 holes and, admittedly, was thinking of a score in the 50s.

"It's one of my ambitions," the little South African veteran said. "I've broken 60, shot 59, in Brazil in 1974. But I've never broken 60 in America."

He just qualified for the final two rounds and started the day 11 strokes back of Zarley. Player made up six of them with a 206 total that left him only five shots back and very much in contention going into today's final round of the chase for the $40,000 first prize.

John Mahafey and Mike Hill were tied for third in the closely bunched pack at 205. Mahafey had a 69. Hill had a 67.

Tied with Player at 206 were Mark Hayes, 71, Bob Murphy, 69, and Larry Ziegler, 68.

Gary Player

"Actually, I played as well yesterday as I did today, but I couldn't get the ball in the hole," Player said. "If I'd putted yesterday like I did today, I'd have broken 60.

"The turning point today was the 12th hole a 165-yard, par-three ..... My caddy, Rabbit, thought it was a seven-iron. But I remembered years ago I hit a seven-iron into the water. So I took a six-iron and hit it dead on the flag. But it was just one club long. If I'd hit the seven-iron I'd have been no more than five feet from the hole."

As it was, however, he was some 20 feet away and two-putted for par. The momentum was broken.

The veteran Zarley, who had a neck fusion operation last October, didn't get away until after Player had completed his round and Irwin was well into his challenge.

He refused to falter under pressure.

"I just ground out a bunch of pars and then got going to town with some birdies on the back nine," said Zarley, who played his back nine in 32. He pulled away with a string of four birdies on six holes beginning on the 11th.

take agate

Kermit Zarley	67-66-68—201
Hale Irwin	64-66-64—204
John Mahaffey	69-67-69—205
Mike Hill	65-73-67—205
Mark Hayes	65-70-71—206
Bob Murphy	69-58-69—206
Larry Ziegler	72-66-68—206
Gary Player	75-69-62—206
Al Geiberger	73-67-67—207
J. C. Snead	70-68-69—207
Pat Fitzsimons	67-70-71—208
Don January	70-68-70—208
Rick Acton	68-69-71—208
Charles Sifford	72-70-66—208
Jerry McGee	69-71-69—209
George Burns	67-73-69—209
Mike Morley	71-70-68—209
Bruce Fleisher	72-69-68—209
Gay Brewer	66-69-74—209
Ed Sabo	69-68-72—209
Victor Regalado	70-69-70—209
Tommy McGinnis	72-67-70—209

Gymnasts leave for Budapest

The Canadian men's gymnastic team leaves today for Budapest and the last qualifying meet before the Olympics in Montreal.

Needing 540 of a possible 600 points to qualify for the Games, the Canadians will be up against the world's fourth-ranked team in the Hungarians. The meet will be held Wednesday and Thursday at the Hungarian National sports stadium.

Members of the team are Philip Delesalle, Bruce Meed and Owen Walstrom — all of Victoria — Maasaki Naosaki and Steve Mitruck of Toronto, Keith Carter of Winnipeg and Peter Laclare of Quebec City.

National coach John Herb of Victoria will be unable to make the trip and the team will be handled by Tom Zivic of Toronto and Andre Simard of Montreal.

ISLAND POWER CENTRE LTD.
Sales-Service
Repairs
• Chainsaws
• Lawn Mowers
617 CHATHAM ST.
385-5323
1 Block East of Cap. Iron
Between Douglas and Gov't
3-6

GILSON'S MEATS LTD.
MAYFAIR CENTRE 385-4742
Effective: Mon., Tues., Wed., Mar. 8, 9, 10.

MONDAY ONLY
GROUND BEEF Gilson's Quality ..... 59¢ lb.
TUESDAY ONLY
BABY BEEF LIVER Gilson's Select ..... 59¢ lb.
WEDNESDAY ONLY
BEEF STEW Gilson's Super Lean ..... 89¢ lb.

FREEZER BEEF
SIDES, A-1 1.05 lb. Grass Fed Sides lb. 89¢
HINDS, A-1 1.39 lb. Grass Fed Hinds lb. 1.09

DON'T SIGN ANY DEALS
until you see the car deals
at VICTORIA DODGE

We have new cars and trucks coming out of our ears. Cars we ordered for December and January have just arrived, plus the units we ordered for February and March. We can't afford to keep them so our goof is your gain.

We are pulling out all stops and will sell them to all comers at unbelievable price savings. Each unit has a stock sheet on the dash with the retail price and our lowest possible sale price.

"REMEMBER" "REMEMBER"

■ "3 YEARS OF OIL CHANGES AT NO EXTRA COST TO YOU"
■ "THE LOWEST POSSIBLE PRICE YOU CAN BUY AT"
■ "THE CHRYSLER CLINCHER WARRANTY" — "The first year is on us with each new car" UNLIMITED MILEAGE
■ 60 MONTH FINANCING — BANK RATES 13.5% ON APPROVED CREDIT

COMPARE PRICES
COMPARE SELECTION
COMPARE SAVINGS
COMPARE BENEFITS

■ ASPENS ■ DARTS
■ CORONETS ■ MONACOS
■ CORDOBAS ■ DODGE TRUCKS

VICTORIA DODGE CHRYSLER
819 YATES ST. HOURS: Mon.-Fri. 9 to 9, Sat. 'til 6 (Dealer Licence No. D-13501) 384-8174
Dodge CHRYSLER Dodge Trucks SALES/SERVICE

NAMES in the NEWS

Beer heir shoots chip scion

ST. LOUIS (UPI) — A warrant has been issued charging **Peter Busch,** 20-year-old son of beer baron **August Busch Jr.,** with manslaughter in the Feb. 10 shooting death of a friend at the 281-acre Busch estate. **David Leeker,** 22, son of **A. Elmer Leeker,** president of So Good Potato Chip Co., was shot once in the face with Busch's .357 Magnum revolver. Buxch told police he was showing Leeker the weapon when it discharged.

OTTAWA — **Gen. J. A. Dextraze,** chief of defence staff for the last four years, is being kept on past his normal retirement time. Defence Minister **James Richardson** announced Friday that the 56-year-old general, due to retire in September, will be kept on until September, 1977 to enable him to carry out decisions resulting from a continuing review of the defence structure.

BORDEAUX, France — French surrealist painter **Pierre Molinier,** 76, died Friday from self-inflicted gunshot wounds, friends of the artist said. They said Molinier had been suffering from a painful and incurable disease. No other details were available.

Mounted on an ass and wearing a rhinestone-studded cowboy suit, television talkshow host **Johnny Carson** made a rare singing appearance to open his show one night last week. It was only the third time in more than 13 years that he dropped his usual monologue for a song. And the ditty? Why, it was **Glen Campbell's** hit Rhinestone Cowboy.

— AP

Carson: Singer not the song

EAST BERLIN — An East German research worker has discovered hitherto unknown works by 18th Century Italian composer **Antonio Vivaldi,** the official East German communist party newspaper said Saturday. Neues Deutschland said **Manfred Fechner** made the discoveries in the Saxony state library in Dresden.

HAVANA — **Alicia Alonso,** Cuba's top ballerina, will perform in San Francisco Monday at the invitation of the American Ballet Theatre.

BURNABY, **David Lewis,** former federal leader of the New Democratic Party, will teach a course on Canadian political parties this summer at Simon Fraser University.

LONDON — **Anne Armstrong,** the first woman ever appointed U.S. ambassador to Britain, has arrived here to take up her post. Mrs. Armstrong, 49, wife of a Texas rancher, replaces **Elliot Richardson,** who was appointed secretary of commerce earlier this year.

MESA, Ariz. — **Betty Ford's** scheduled visit next Tuesday bothers the Mesa citizens for family unity, which objects to her personal views. "We like the American family concept as projected by our forefathers and we would like to see this concept continued in Mesa," a spokeswoman for the group, **Peggy Griffith,** said.

ANKARA — Gen. **Emin Alpkaya** resigned Friday as commander of the Turkish air force after investigators studying alleged payoffs by the U.S. Lockheed Aircraft Corp. found $30,000 in Turkish currency in a safe at air force headquarters, an official announcement said.

Exhibition to depict West Canada Jews

An exhibition depicting the history of Jewish communities in Western Canada will be coming to Victoria April 29 to 30.

Journey into Our Heritage, as the exhibition is called, will open a 12-month tour of the west next week in Vancouver, and proceed to Victoria, Calgary, Edmonton, Saskatoon, Regina and Winnipeg.

Prepared by the Jewish Historical Society of Western Canada and financed by the National Museums of Canada and private subscription, the exhibit shows the arrival, life and times of Jewish immigrants and their communities today, with photos, documents and objects of cultural and religious significance.

There will be 44 panels, 11 supplementary volumes of documents and photos, seven showcases and three audio-visual units.

In Victoria, the exhibition will be set up at the Provincial Archives.

Province won't probe Kelowna resignations

The provincial municipal affairs department will not conduct an inquiry into the recent resignation of the mayor of Kelowna and two of the city's aldermen, Municipal Affairs Minister Hugh Curtis says.

He said he didn't think an inquiry would produce any new information and the problem was essentially an internal matter.

"The matter will resolve itself as it should, at the ballot box," Curtis said, referring to byelections to replace the three council members.

The minister said he felt that inquiries under the Municipal Act should be reserved for cases of serious wrongdoing where an elected official had used his office for personal gain or abused his privileges.

Mayor Bill Treadgold and two aldermen, Alan Broome and Colin Day, resigned in January over a dispute involving city clerk Paul Douville.

Treadgold suspended the clerk after he read some of the mayor's mail. Council reinstated the clerk with a reprimand and Treadgold resigned. Two aldermen resigned in support.

SPRING HAS SPRUNG AT Parkdale MOTORS LTD.

Tune-up AND SAFETY CHECK

THAT WON'T WAIT FOR THE GROUND HOG $31.95 4-cyl. Includes Parts and Labour

(Electronic analyzer check)

WE REPLACE: Plugs, points, condenser.

WE ADJUST: Carburetor, Timing, Fan Belt.

WE CHECK: Tires, shocks, suspension, all lights, steering, linkage, brake performance.

WE ROAD TEST: and report findings

By appointment only. Please phone John 386-2277 to avoid disappointment.

Parkdale MOTORS LTD. FIAT SAAB

2151 Blanshard by the Arena 386-2277

Motor Dealer Licence D-13683

We Try Harder . . . Because We Care

3-4

TERM SAVINGS ACCOUNT

8½% per annum, paid monthly to yield 8.84%

Tired of certificates, maturity dates and receipts?

Here is a simple way to earn a high rate of interest, receive the interest monthly in your account, to make additional deposits and withdrawals any time and do it all with one simple passbook account. All you have to do is to maintain a minimum balance of $500.

The rate of interest is closely pegged to our 1-year savings certificates and will therefore automatically adjust to market conditions and inflation.

Talk to the people in our branches who believe that you are entitled to their time and undivided attention.

VICTORIA PROVINCIAL GOVERNMENT EMPLOYEES CREDIT UNION

people helping people since 1940

DOWNTOWN 710 Broughton St. 385-1437

JAMES BAY 547 Michigan St. 382-5105

GLENDALE HOSPITAL Room 222 382-5105

3-6

Woodward's

MONDAY and TUESDAY Specials

Meat & Produce items available Mar. 8 & 9 only

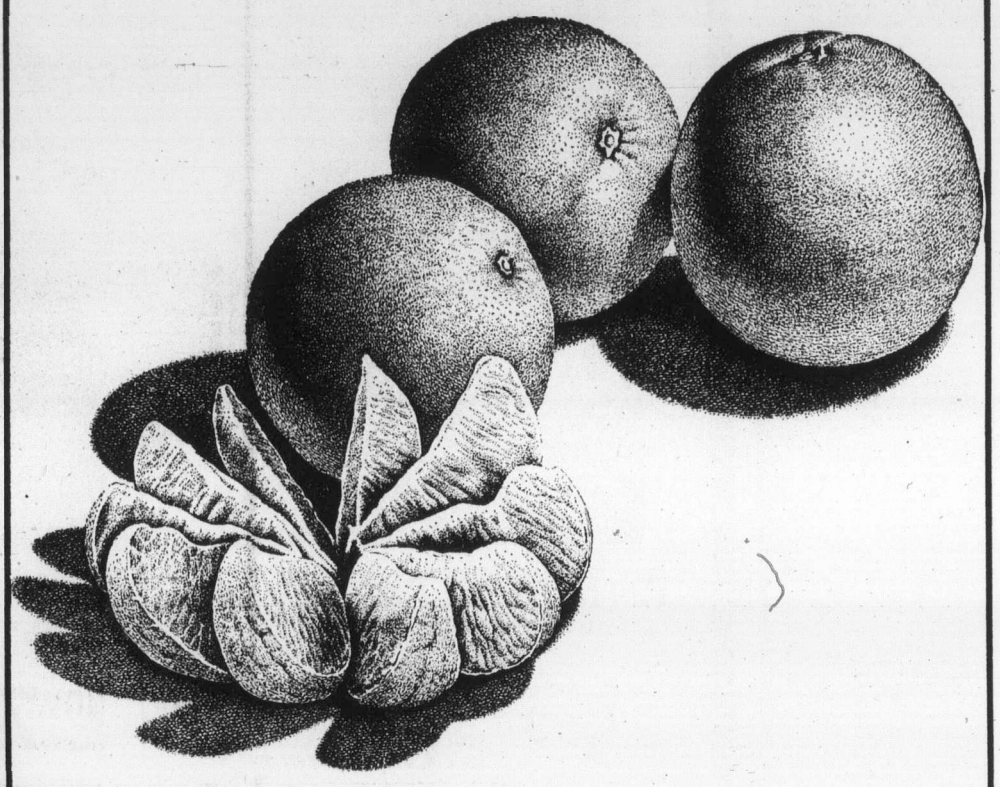

FRESH Oranges Florida Pineapple, Mexican Valencias, California Tangello. Mix or Match Dozen 89¢

NORTH STAR Junior Bolognas 1 lb., 6 oz. size 69¢

FROZEN FRYER Chicken Livers 16-oz. cup .... 79¢

WEEK LONG Specials

Bakery & Grocery items available Mar. 8 to 13th

WOODWARD'S FAMILY BLEND Tea Bags pkt. of 120 ..... 1.29

RHODES FROZEN Bread Dough White or Wholewheat 5-loaf pack 1.09

FACELLE Royale Towels White or coloured 2-roll pack 95¢

MILNE'S Peaches or Pears 14-fl.-oz. tin ..... 53¢

MILNE'S CHOICE Plums make them a favourite at dessert time! 14-fl.-oz. tin ..... 39¢

DARES Biscuits Best-O, Bix, Lemon Cremes or Fudge Creams, 15-oz. bag ..... 69¢

DANISH Coffee Twist Each ..... 95¢

KRAFT PROCESS Cheez Whiz Handy in recipes or fresh from the jar on crisp celery .... 2-lb. jar 2.49

JACK'S Cheese Twists make great nibblers! Twin pak ..... 65¢

MOTT'S Clamato Juice Tasty served as is or as a mixer. 48-fl.-oz. tin ..... 99¢

KITCHEN BOY Laundry Aid 32-fl.-oz. bottle 1.45

DR. BALLARD'S ASSORTED FLAVOURS OF Champion Dog Food 15-oz. tin ..... 4 for 89¢

Personal Shopping Only

We Reserve the Right to Limit Quantities.

Store Hours: 9:30 a.m. to 5:30 p.m. Shop 'til 9 Thurs & Fri.

3-6

The Daily Colonist.

Fourt Section — Victoria, British Columbia, Sunday, March 7, 1976 — Page Thirty-Seven

Letter worth plenty

LINCOLN, Neb. (UPI) — NBC television's bicentennial season replacement for the peacock, its long-standing network emblem, is out from under a cancellation threat.

The threat was lifted with the signing of a $555,000 out-of-court settlement Friday between the Nebraska Educational Television network and the National Broadcasting Co., in which NBC gained sole right to its new emblem, a stylized "N".

The NETV commission unanimously approved the settlement.

NBC aired its new logo in January after paying $750,000 for it and a whole new corporate image package, only to find that NETV had unveiled a logo of the same type but a different color six months before. NETV's version, the work of staff artist William Korbus, cost less than $100.

NETV filed suit last month, claiming prior rights to the logo.

"The Nebraska ETV commission recognizes the major investment NBC has in its new corporate logo and is willing to give up its property rights to the 'N' logo," said Jack McBride, NETV general manager, in recommending commission approval of the settlement.

McBride said the "very agreeable settlement" was the result of "very intensive negotiations" between the NBC legal staff and NETV, represented by the state justice department.

The settlement includes a cash payment of $55,000 to cover legal costs incurred in the lawsuit, as well as the cost of removing the emblem from NETV tapes, stationery and equipment.

In addition, $500,000 in used equipment, including a mobile color unit, will be turned over to NETV.

— AP

Many mouths to feed

Quintruplets cost so much to raise that after a year and a half, Mrs. Jerry Davis of Louisville, Texas, wishes she and her husband hadn't turned down promotional offers. Mrs. Davis, shown with her four girls and one boy, says she loses a lot of sleep over financial problems.

Five bodies grim curiosity

COLUMBIA, N.C. (UPI) — The discovery of five burned bodies, stacked in a small grave, has frightened some residents of this coastal timber community and drawn the morbid curiosity of others.

"Usually, nobody bothers to lock doors around here, and they're real friendly," said Tom Everett, the county juvenile officer. "Now there's some who wouldn't let you in if you were the president of the United States . . ."

Investigators, unable to identify the victims, believe they were strangers to the county — a factor contributing to a lurid fascination some local residents feel for the case. Investigators have had to contend with a steady flow of curiosity-seekers stirring the dust of the tiny trail near the burned-out gravesite.

"I hate to say it, but people have seen enough on TV and in the newspapers to know that these things happen and — now that they think it's not a local family — there is not that much concern," said Charles Langley, the principal of Columbia high school.

Three of the victims were boys ranging about six to 14 years old, all dressed in pajamas. The two women were about 60 and 25, one wearing a jacket with fur collar, the other clad in jeans and a denim jacket.

Sheriff Royce Rhodes, a middle-aged man who rarely wears a uniform, said the case had him "tired and discouraged."

He said the last "out-and-out cold-blooded murder" in the county was about 40 years ago, and "we've never had anything like this."

The victims, beaten severely on the head and burned, had been dead no more than 24 hours when they were found.

A gasoline can, a shovel and a pitchfork were found beside the shallow grave. Tire tracks in the dusty logging road were photographed and plaster casts were made of footprints near the grave.

Officers admitted an interest in a "particular vehicle," refusing to say what type, which at least one resident vaguely recalled seeing in the area Tuesday morning.

Whoever buried the bodies set them on fire less than a mile from the county's main fire tower, leading to their quick discovery by Ranger Ronald Brickhouse. The dirt from the grave was easily visibile from the road.

P.D.Y. FOOD CENTRE
CRAIGFLOWER and TILLICUM
Prices Effective Sun., Mon., Tues., Wed., Mar. 7, 8, 9, 10
WEEKDAYS 9 to 9
SUNDAYS 10 to 7
We Reserve the Right to Limit Quantities

Blue Bonnet MARGARINE 3-lb. pkg. 1.39
Government Inspected PORK STEAK lb. 1.25
Frozen Breaded VEAL CUTLETS lb. 89¢
Magic Skim POWDERED MILK 5-lb. bag 2.69
Shirrif INSTANT POTATOES 26-oz. pkg. 1.29
Devon Brand BACON 1-lb. pkg. 1.39
Jelly Powder JELL-O 3-oz. pkg. 4 for $1.00
Dr. Ballard, All Flavors CAT FOOD 25-oz. tins 3 for 89¢
Snoboy BROCCOLI lb. 29¢
California CELERY lb. 17¢
3-7

20-year-old car offered as murder down-payment

LAWNDALE, Calif. (UPI) — A 34-year-old mother of five allegedly offered a sheriff's undercover agent a 20-year-old car as a down-payment and a share of insurance money if he would kill her ex-husband.

Sheriff's deputies said Kathleen Kelly Hilliker, of Lawndale, and her present husband, Nelson Hilliker, 29, were arrested and booked on suspicion of soliciting murder.

A friend of the couple, Melanie Coughlin, 22, of Lomita, was charged with possessing an illegal weapon, allegedly keeping it for the Hillikers.

Deputies said they began their investigation Feb. 26 after an informant told them Mrs. Hilliker was trying to hire someone to kill her ex-husband, Edwin Kelly, 39, of Manhattan Beach, who was seeking custody of their five children.

An undercover investigator called Mrs. Hilliker, then later met with her to make financial arrangements for the slaying. She reportedly gave the deputy $30 to buy a back-up gun in case an AK47 Chinese automatic rifle brought back from Vietnam was not available.

She also allegedly offered him a 20-year-old automobile as a down payment and promised to give the officer half of the $100,000 insurance policy on Kelly's life, deputies said.

"I owe my life to the homicide bureau of the Los Angeles county sheriff's office," Kelly said. "I'm still nervous, quite nervous.

. . . and the lady approves

For your spring wedding, choose from over 50 styles. Expert fitting, choice of colors. Complete outfitting from ring-bearer to groom.

TOM PRICE
Formal Wear Rentals
714 VIEW
(Upstairs Chaps Clothiers)
384-4721

Protester dies after roof fall

MADRID (UPI) — An unidentified worker who fell from a roof during a street demonstration died Saturday in the Mediterranean town of Tarragona, the fourth victim of the political violence sweeping Spain in a week.

The man was one of 2,000 oil refinery workers who marched through Tarragona streets Friday, protesting the police killing of three demonstrators Wednesday during bloody street riots in the northern Basque town of Vitoria.

Provincial authorities in Tarragona said some workers started building street barricades and hurling rocks at police. The man fell from the roof as he tried to flee authorities, they said.

In Vitoria Friday, a funeral cortege of more than 50,000 persons shouting, 'Long live liberty!'' and, "Unity!" turned out to bury their riot victims, two steelworkers and a 17-year-old student.

In Seville, the town hardest hit by campus unrest stirred by the Vitoria incidents, academic authorities closed the university. Throughout the Basque country, police arrested dozens of communists and suspected labor agitators in anticipation of a general strike called by underground left-wing groups for Monday.

Victoria winners in school chess

Seven winners were decided Saturday in the Greater Victoria school district section of the 6,600-student C-FAX annual elementary schools chess championship.

The seven champions meet at St. Andrew's School at 9 a.m. Saturday to take on the seven winners from Sooke school district and seven more from Saanich school district. Eventually, the seven capital region champions will compete against three other Vancouver Island areas for the Island championship.

According to organizer Cyril Large of Victoria, the seven Saturday winners in the Victoria competition and their schools were:

Grade 1 — Andrew Chow, Marigold; Grade 2 — Tony Porcino, Sir James Douglas; Grade 3 — Bart Reed, Gordon Head; Grade 4 — Oscar Mandap, Quadra; Grade 5 — David Backhouse, Sir James Douglas; Grade 6 — David Almond, Lake Hill; Grade 7 — Peter Gubbels, St. Patrick.

Runners-up were:

Grade 1 — Stephen Anderson, Willows; Grade 2 — Darren Bos, Tolmie; Grade 3 — Paul Coronica, Macaulay; Grade 4 — Edward Deen, Rockheights; Grade 5 — Jim Sanford, Craigflower; Grade 6 — Michael Dubuc, Rockheights; Grade 7 — Jeremy Ellis, St. Michael's.

Engagements, Weddings and Anniversaries

♥ ♥ ♥

Engagements

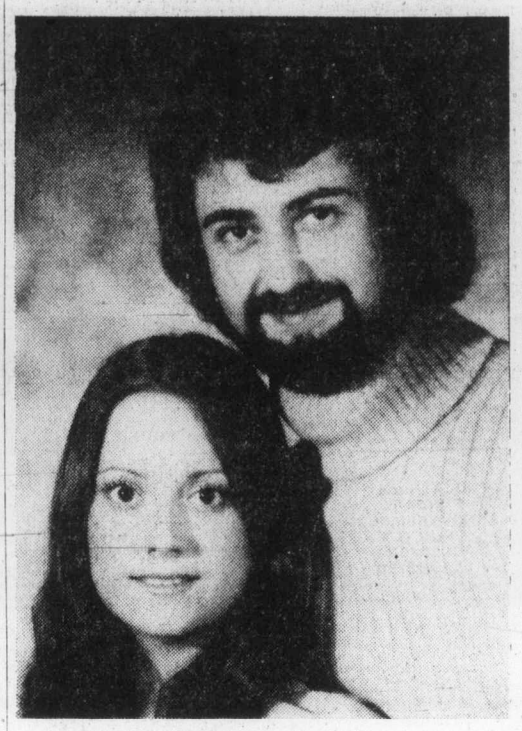

LACHANCE — HODGKINSON

Mr. and Mrs. Claude Lachance of 308 Harewood Road, Nanaimo, take pleasure in announcing the forthcoming marriage of their daughter Claudette, to Mr. John Hodgkinson, son of Mr. and Mrs. Kenneth Hodgkinson of 55 Scholes Street, Bury, Lancashire.

The wedding will take place on July 31, 1976 in St. Mary's The Virgin Parish Church, Bury, Lancashire, England, Canon J. R. Smith officiating.

♥ ♥ ♥

JOHNSTONE — CHAPMAN

Mr. and Mrs. Daniel Johnstone, 3304 Aldridge Street, Victoria, are pleased to announce the forthcoming marriage of their daughter Sally Elizabeth, to Mr. Terry J. Chapman, son of Mr. and Mrs. Robert Chapman, Victoria.

The wedding will take place Saturday, March 27, 1976 at 6 p.m. in Cadboro Bay United Church, Rev. R. A. McLaren officiating.

♥ ♥ ♥

OLDING — REVOY

Mr. and Mrs. R. K. Olding of Victoria, wish to announce the engagement of their only daughter, Linda Elsie to Mr. Bruce William Revoy, eldest son of Mr. George Bruce Revoy and Mrs. Beatrice Revoy of Victoria.

The wedding will take place on Saturday, April 10, 1976 at 7 p.m. in St. Michael and All Angels Anglican Church.

♥ ♥ ♥

DUNN — HUNTER

Mr and Mrs. H. E. (Hal) Dunn of Victoria, B.C., are happy to announce the engagement of their only daughter Harlyn Ruth (Holly), to Mr. Donald Gordon Hunter, son of Dr. and Mrs. J. G. Hunter of Toronto, Ontario.

The wedding will take place on Saturday, April 3, 1976 in Gordon United Church, Langford, B.C.

♥ ♥ ♥

BARBER — SHARP

Mr. and Mrs. Richard Barber of Nelson, B.C. are pleased to announce the engagement of their daughter Jonni Lee, to Mr. David Madill Sharp, eldest son of Mr. and Mrs. Thomas Madill Sharp of Victoria.

The vows will be exchanged on April 24, 1976 in Nelson.

♥ ♥ ♥

GIBSON — MILLER

Mr. and Mrs. Merv Gibson are pleased to announce the forthcoming marriage of their only daughter, Christina Lee to Mr. Daryl Dirk Miller, second son of Mr. and Mrs. Dirk Miller, Prince George, B.C.

The wedding will take place Saturday, April 3, 1976 at 7:30 p.m. in St Dunstan's Anglican Church, Tyndall and San Juan.

♥ ♥ ♥

CAIRNS—RADLEY

Mr. and Mrs. R. Cairns, 2881 Colquitz Avenue, wish to announce the engagement of their younger daughter, Cheryl Louise to Mr. Alan William Radley, son of Mr. and Mrs. John E. Radley, 667 Lampson Street.

The wedding will take place Saturday, April 10, 1976 in St. Aidan's United Church, Reverend J. R. Allan officiating.

♥ ♥ ♥

WIGGANS — EVANS

Mr. and Mrs. Robert F. Wiggans of Sidney, B.C. wish to announce the forthcoming marriage of their eldest daughter, Shelly Lynn to Mr. Daniel Charles Evans, son of Mr. and Mrs. John M. Evans, Sidney, B.C.

The wedding will take place Saturday, March 27, 1976.

♥ ♥ ♥

FRAMPTON — SORENSEN

Mr. and Mrs. W. Mark Frampton of 3021 Freethy Place, Victoria, are pleased to announce the engagement of their eldest daughter Katherine Patricia (Kathy) to Mr. Erik Sorensen, eldest son of Mr. and Mrs. Aksel Sorensen, also of Victoria.

♥ ♥ ♥

Weddings

KELLOW — DOORE

Rev. Father Jackson officiated at the double-ring ceremony in St Patrick's Church, Oak Bay, at 2:30 on February 7, when Lavonne, eldest daughter of Mr. and Mrs. Dermott Doore, of Victoria, became the bride of William Kellow, son of Mr. and Mrs. Robert Kellow of Victoria.

Given in marriage by her father, the lovely bride looked radiant in a floor-length gown of white satin and Chantilly lace, complemented by a Chantilly lace veil. She carried a cascade of red roses and white carnations. The bride was attended by Mrs. Joy Bings, matron of honor and two bridesmaids, Karen Doore and Sherri Ralph, all attired in floor-length gowns of blue with matching picture hats and carried bouquets of daisies and carnations. The best man was Art Bings and the ushers were Terry Rann and Bob Halizki. The ringbearer was two-year-old David Jenson.

A reception was held at the home of the bride's parents. The toast was delivered by Stan Birch, uncle of the bride.

After a short honeymoon, the happy couple will take up residence in Victoria.

♥ ♥ ♥

MOHR — MURRAY

Reverend Greenhalgh officiated at a double-ring ceremony in St. Paul's Anglican Church on February 14, 1976, when Shelley Ann, only daughter of Mr. and Mrs. Thomas Murray, exchanged vows with Barry Allen Mohr, son of Mr. and Mrs. Albert Mohr of Pleasantdale, Saskatchewan.

Given in marriage by her father, the petite dark-haired bride was radiant in a floor-length lace gown featuring a high collar, long Bishop sleeves and crinoline-styled skirt with tiers edged in lace. Organza roses held her short scallop-edged veil and she carried a colonial bouquet of red rosebuds, baby's breath and white daisies. The maid of honour, Miss Joanne Lousier and the bridesmaids, Mrs. Cindy Kinnie of Nanaimo and Miss Mary Clark of Calgary, wore identical gowns of silk jersey with short lace jackets. Miss Lousier was in ivory with bronze daisies for her bouquet. Mrs. Kinnie and Miss Clark wore jade green with white daisy bouquets. Mr. Gary Maxwell attended as best man and the ushers were Messrs. Grant Williams and Randy Mohr.

A reception was held in The Westwind Motor Inn with Mr. Ronald Kerr giving the toast to the bride. The young couple are residing in Victoria.

Out of town guests came from Earl Grey and Pleasantdale, Sask.; Calgary, Alberta; Moscow, Idaho; Clearbrook, Surrey, Comox and Nanaimo.

♥ ♥ ♥

LANE — MURRAY

Mr. and Mrs. James A. Murray wish to announce the marriage of their daughter, Darlene Jan to Cyril Lane, only son of Mrs. Rosina Lane, and the late Sam Lane.

The wedding took place on Friday, March 5, 1976 at 7:30 p.m. in St. Paul's Anglican Church, Esquimalt.

Reception followed at Olde England Inn.

♥ ♥ ♥

KELLEHAR — NEUFELD

Mr. and Mrs. M. Frank Neufeld announce the wedding on Friday, February 27, 1976, in Vancouver, B.C. of their only daughter, Margaret Lesley to Kenneth Michael Kellehar, only son of Mr. and Mrs. Paul D. Kellehar.

After a short honeymoon, Mr. and Mrs. Kellehar will reside in Victoria.

♥ ♥ ♥

CALLAGHAN — FARRIES

Mr. Robert Edgar Farries and Mr. Gordon Stanley Farries wish to announce the marriage of their mother, Dorothy Edith Farries to Gerald Max Callaghan.

The wedding took place at Southminster United Church, Lethbridge on February 28, 1976.

♥ ♥ ♥

Rates for publication of Wedding, Engagements and Anniversary notices with or without pictures, available on request from the Advertising Department. (Special forms to assist you in writing copy also available). Copy for weekend edifions should be in the Victoria Press office no later than 5 p.m. the Wednesday prior to publication date.

BUSINESS OFFICE OPEN
8 a.m. to 5:30 p.m., Monday to Friday
(Closed Saturday and Sunday)

Anniversary

CHISHOLM — 60th

Mr. and Mrs. R. J. Chisholm, 1230 Basil Street, celebrated their 60th wedding anniversary on February 29. They had one daughter, Pearl, deceased; and have two grandchildren Mrs. Milt Pearson, Campbell River, and Mr. Rod Noble, Sidney, B.C., and five great-grandchildren, Judy and Leah Pearson, and Christina, Steven and Darren Noble.

♥ ♥ ♥

386-2121
Monday through Saturday
8 a.m. to 6 p.m.

CLASSIFIED ADVERTISING

Vancouver Island's Largest Shopping Centre in Print

386-2121
Monday through Saturday
8 a.m. to 6 p.m.

CLASSIFICATION INDEX

VITAL STATISTICS
1 Births
8 Cards of Thanks

THE FOLLOWING SEVEN CLASSIFICATIONS ON THE LAST PAGE OF CLASSIFIED

8-A Cards of Thanks
5 Deaths and Funerals
9 In Memoriams
10 Funeral directors
11 Monumentals
12 Florists
13 Miscellaneous

NOTICES
14 Announcements
15 Coming Events and Meetings
16 Catering, Banquets and Reception Rooms
17 Restaurants
18 Places to Visit
20 Lost and Found

EMPLOYMENT
21 Help Wanted—General
22 Office Help
23 Skilled Trades
24 Sales Persons and Agents
25 Teachers
26 Part Time—Temporary Help
30 Situations Wanted

BUSINESS SERVICES AND DIRECTORY
36 Business Services and Directory

PERSONAL SERVICES
33 Bands, Musicians and Orchestras
34 Pre-Recorded Music
40 Business Personals
43 Dancing
42 Education
71 Music Teachers
39 Personals
32 Trade Schools
38 Travel

MERCHANDISING
83 Aircraft
117 Antiques
78 Bicycles
80 Boats and Marine
65 Building Supplies
93 Cameras, Supplies and Photo Finishing
127 Chicks, Poultry, Hatching Eggs, Supplies
135 Farm Implements
60 Fuel
97 Furniture
120 Garden Supplies
99 Groceries, Meat and Produce
130 Heavy Equipment and Machinery
128 Livestock, Supplies and Events
100 Miscellaneous for Sale
103 Miscellaneous Wanted
109 Miscellaneous to Rent
77 Motorcycles
70 Musical Instruments
125 Pets and Supplies
96 Ranges, Stoves and Furnaces
92 Sporting Goods
115 Swaps
63 Timber
98 TV, Stereo, Radio Sales and Service
112 Wanted to Rent, Miscellaneous
116 Coins and Stamps

AUTOMOTIVE
155 Automobile Financing and Insurance
164 Auto Body and Painting
162 Auto Repairs, Service and Towing
168 Campers, Trailers and Motor Homes
166 Cars and Trucks Wanted
150 Cars for Sale
151 Sports, Import Cars
148 Lease Vehicles
169 Mobile Homes and Parks
149 New Car Directory
160 Parts, Accessories
158 Tires
154 Trucks and Buses
156 U-Drive and Auto Washing

ACCOMMODATION
185 Convalescent and Rest Homes
175 Hotels
178 Summer Homes, Cottages and Resorts
181 Tourist Accommodation

RENTAL
201 Apartments to Rent, Furnished
200 Apartments to Rent, Unfurnished
202 Furniture to Rent
203 Apartments Wanted
206 Duplexes to Rent
207 Duplexes Wanted to Rent
215 Halls, Warehouses, Stores and Offices to Rent
197 Housekeeping Rooms to Rent
199 Housekeeping Rooms Wanted
211 Houses to Rent, Furnished
210 Houses to Rent, Unfurnished
212 Houses Wanted to Rent
190 Room and Board
191 Room and Board Wanted
193 Rooms to Rent
194 Rooms Wanted
204 Shared Accommodations

FINANCIAL
155 Automobile Financing and Insurance
233 Mortgage Loans and Insurance
234 Mortgages for Sale
230 Personal Loans and Insurance
235 Wanted to Borrow

REAL ESTATE
280 Acreage for Sale and Wanted
240 Business Opportunities
241 Business Opportunities Wanted
247 Commercial or Industrial Properties
258 Condominiums and Townhouses
253 Country Homes and Properties
270 Exchange Real Estate
290 Farms for Sale and Wanted
263 Garages for Sale, Rent, Wanted
293 Gulf Island Properties
250 Houses for Sale
265 Houses Wanted to Buy
295 Listings Cancelled
268 Listings Wanted
271 Lots for Sale
294 Mainland and Out-of-Province Properties
273 Property for Sale
274 Property Wanted
244 Revenue Property
245 Revenue Properties Wanted
285 Up-Island Properties
256 Waterfront Properties
300 Churches

TERMS OF PUBLICATION

The Victoria Press Ltd. shall not be liable for non-insertion of any advertisement beyond the amount paid for such advertisement.

In the event of an error occuring the liability of Victoria Press Ltd. shall not exceed the charge for the space actually occupied by the item in question.

All claims on error in publication shall be made within 12 hours thereafter and if not made shall not be considered. No claim will be allowed for more than one incorrect insertion not for errors not affecting the value of advertisement.

All estimates of cost are approximate. Advertisers will be charged with space actually used.

All advertising copy will be subject to the approval of the Victoria Press Ltd., who reserve the right in its sole discretion to classify, reject or insert copy furnished.

All advertisements must comply with the British Columbia Human Rights Act. This act states no advertisement may state or imply a preference, limitation, or specification on the basis of an applicant's race, religion, colour, marital status, ancestry, place of origin, age; or sex (unless the matter relates to the maintenance of public decency AND prior approval has been obtained through the Human Rights Branch).

While every endeavor will be made to forward replies to box numbers to the advertiser as soon as possible, we accept no liability in respect of loss or damage alleged to arise through either failure or delay in forwarding such replies, however caused, whether by negligence or otherwise.

NOTICE OF COPYRIGHT

Full complete and sole copyright in any advertisement produced by Victoria Press Ltd. is vested in and belongs to, Victoria Press Ltd.; provided, however, that copyright IN THAT PART AND THAT PART ONLY of any such advertisement consisting of illustrations, borders, signatures or similar components which is, or are, supplied to Victoria Press Ltd. by the advertiser in the form of engravings, matrices, casts, etc., and incorporated in said advertisement shall remain in and belongs to the advertiser.

1 BIRTHS

GUSTUS—Alan and Valerie Gustus are happy to announce the arrival of their newest son William Meredith 9 lb. 12 oz. on March 4. A new playmate for Michele, David, Melissa and Indra. Our thanks to Liz Vickers—VGH, Vicki Kuhl-Lamaze and a special thanks to Dr. Barry Gelling.

FORD — Born to Fred and Pat (nee Ireland), a leap year baby on February 29, 1976, at Royal Jubilee Hospital. Their first child a son, Daryl Patrick, 9 lbs. 6 ozs. Third grandchild for Mr. and Mrs. G. J. Ireland of Pender Island and Mr. and Mrs. J. B. Ford of Victoria. Many thanks to Drs. J. S. P. Lane and H. M. Gough, and Maternity Staff.

FRENCH—Born to Albert and Marianne (nee Schulz), on February 26, 1976, at Victoria General Hospital, a boy, Daniel Edward, 8 lbs., 7 ozs. First grandchild for Mr. and Mrs. James French and Mr. and Mrs. Carl Schulz. Special thanks to Drs. Heimlich and Howdle and maternity staff.

ROBINSON — Born to Gordon and Janice Robinson, on February 29, 1976, at Royal Jubilee Hospital, a boy, Kyle Gordon, 7 pounds 5 oz. Thanks to Dr. Derrick Smith and Staff of Royal Jubilee.

MAZERALL—Born to Alistair and Louise, a son, Jordon Michael, 8 lbs., 6 ozs., on Feb. 19, 1976. Special thanks to Dr. H. J. Heimlich and Royal Jubilee maternity staff.

DEATH and FUNERAL ANNOUNCEMENTS DIRECTLY FOLLOWING CLASSIFIED

14 ANNOUNCEMENTS

MEMORIAL SOCIETY OF B.C.
Lifetime Membership $5.00
Brochure and full details
from VICTORIA Branch
727 Johnson Street, Victoria
385-5214 (24 hour)

REMINDER
The Dutch Bakery and Coffee Shop, 718 Fort Street. Phone 385-1012 is closed on Mondays. Birthday cakes for Tuesday may be ordered Tuesday morning between 8 and 10 a.m. Thank you.

Charles Barber
MLA-VICTORIA
382-9898

FALCON GYMNASTICS SCHOOL for girls is offering a 10 week spring session for beginners aged 8-12 years. Call Marta 477-5981 or after 5 p.m. 383-2354.

15 COMING EVENTS and MEETINGS

GORGE SOCCER BINGO
EVERY MONDAY
ST. JOSEPH'S HALL
745 W. BURNSIDE
479-7413
DOOR PRIZES
5 EARLY BIRD
GAMES, 7 P.M.
20 Games
Good Neighbors and Bonus Games
$15-$20-$25 Games
PLUS Min. Jackpot $100
5 Extra Games

RCAF ASSOCIATION BINGO
Old Age Pension Hall
1600 Government Street
Every Monday, 7:00 p.m.
GOOD PRIZES
NO GAME LESS THAN $20
JACKPOTS
1—$50 1—$100
DOOR PRIZES
GOOD NEIGHBORS
Admission Card $1.00
Extra Cards 25c — 6 for $2.00
Proceeds to support Air Cadets and 800 Pacific Youth Charities

ESQUIMALT LEGION
BINGO
SUNDAY, MAR. 7, 1 P.M.
20 Games—$1.00 Admission
Extra Cards 25c each
6 Cards $2.00
5 Extra Games—25c per Card
Also Early Bird Games
EVERYBODY WELCOME

BINGO
OAK BAY MINOR SPORTS
Every Monday
5 Early Bird Games 7 p.m.
$25 a game or more
20 regular games 7:30 p.m.
Regular games, 6 cards $2.00
5 extra games
$25 a game or more
Extra games, 5 cards $1
SENIOR CITIZENS HALL
1442 MONTEREY

VICTORIA SCIENCE OF MIND STUDY GROUP
Plan to attend each first Sunday of the month and welcome Bonnie Dickson, lecturer from the Church of Religious Science, Bellingham, Washington, commencing March 7th, 1976 at the Cedar Hill Community Centre, 3220 Cedar Hill, Room Five, 10:30 a.m. These series are sponsored by the Victoria Science of Mind Study Group.

COMMUNITY AUCTION SALE
SAANICH FAIR GROUNDS
SAT., MAR. 13, 7 P.M.
ALL PROFITS GO TO IMPROVE
THE FAIR GROUNDS

FLEA MARKET
SANSCHA HALL — SIDNEY
Pat Bay Hwy. and Beacon Ave.
Sun., March 7, 9:30-4:30 p.m.
Thousands of useful items and treasures. Old and modern — interest for all.
Admission 25c
Reservation 655-3082

BINGO
$1000 bingo, 20 regular games, proceeds to go to Reynolds Secondary activity fund. Wednesday, March 10, 7:30 p.m. Place Reynolds School. Tickets $1.00 (for reservations call 479-1696), early bird games 7 p.m., five extra games $100. minimum.

BINGO
Esquimalt High Bingo. Merchandise and cash prizes $1000, Friday March 12, 847 Colville Rd. Early bird 7:00, fivt late games, door prizes.

BINGO
Non-Status Indians, Langford Legion Branch No. 91. Monday 7:30 p.m. Early Bird Games start at 7. 5 cards $2. Extra cards 25c. Everyone welcome.

PERSONAL GROWTH WORKshop. Body-mind awareness. March 27 and 28. Judith Hennebury. 385-1238 after 5 or weekends.

CANARY IS COMING
CANARY IS COMING
TO 756 YATES

SUBSCRIPTION RATES

Wherever carrier service is maintained, $4.00 per month.
By mail — Canada, $5.00 per month, $14.50 per 3 months, $28.00 per 6 months, $55.00 per year.
Outside Canada, $12.00 per month, $35.00 for 3 months, $70.00 for 6 months, $132.00 per year.
SUNDAY ONLY
Canada, 35 cents per copy, $18.00 per year.
Outside Canada, 60 cents per copy, $30.00 per year.

CIRCULATION REPRESENTATIVES

Duncan, Chemainus—
Mr. HILTON HOLT 746-6181
Nanaimo 753-2766
Lake Cowichan— 749-3156

ARMY, NAVY AND
AIR FORCE BINGO
ESQUIMALT LEGION
EVERY SUNDAY 7 P.M.
Early Birds 6:30 p.m.
20 Main Games
All Games $20 or More
2 Jackpot Games
5 Extra Games 25c a Card
FREE BUS TO TOWN
In aid of veteran benevolence, senior citizens housing and juvenile sports.

lee Hospital. No agents please.
RUMMAGE SALE. THE OLD Age Pensioners No. 1 are having a rummage sale on March 9th, from 1 p.m.-4 p.m. at 1600 Government St. Public invited.

UP-ISLANDERS
HYPOGLYCEMIA, DR. CARLOUS Mason speaking in Nanaimo, Sunday, and Monday nights, March 7, 8, Tally Ho Inn, 7:30. Workshop Tues., Wed., Thurs.

PORTRAITS OF NORTH AMERICan Indians, Emily Carr Centre, March 8-12.

16 CATERING, BANQUETS and RECEPTION ROOMS

BARTENDERS AVAILABLE FOR all occasion, weddings, banquets, stags, etc. Shake and Pour Bartender Serivce, 388-6611, Extension 365.

20 LOST and FOUND

MISSSING FROM DOWNTOWN Victoria 1971 blue Ford ¾ ton truck with Vanguard canopy, new licence No. 4531 BG. Reward, 479-5560.

LOST AT 2156 MCNEIL AVE. 8-year-old girls bicycle, dark purple frame, new red seat and white carrier, Reward. Please phone 598-4186 after 5.

LOST FEMALE SMALL GREY Tabby cat with white chest, Cook, Fairfield area. If anyone has seen her please call, 384-7606.

LOST: BOY'S HORN RIMMED glasses in black case, either Uplands School area or Marigold School area. Phone 479-8173.

LOST FROM DUNSMUIR ROAD area, Esquimalt, grey tabby cat, white chest, and paws. 383-6863 or 595-8554. Reward.

LOST: LADIES' WALTHAM PENdulum watch, no chain, in Woolworths store Friday morning, reward. 382-0453.

LOST: GOLD RING WITH BLUE stone between Eaton's parking lot and store. Sentimetal value. Reward. 478-4602.

LOST, CHILD'S BLUE TEDDY Bear, Woolco parking lot, please be kind enough to return it to our child. 595-8286.

LOST: GOLD CHAIN, EATON'S Parking lot — Government St. 652-1470.

LOST: ONE RED MERCEDES Benz hub cap, please phone 592-0543.

LOST: SAMOYED, "CHIMO", 1½ years old, with tan leather collar. Simpsons-Sears. 598-1338.

LOST: BROWN TENNYSON Book, 2300 block Beach Drive, sentimental value. 592-2173.

LOST: FLAT KEY NUMBER 1391, 479-3586.

21 HELP WANTED GENERAL

ADVERTISEMENTS IN THIS CLASIFICATION MUST COMPLY WITH THE BRITISH COLUMBIA HUMAN RIGHTS ACT

LEADERSHIP QUALITIES
SUPERVISOR POTENTIAL
EXCITING CAREER
PERMANENT CAREER
CHALLENGING POSITION
AMBITIOUS PEOPLE

Multi-million dollar Canadian organization has outstanding openings for salesperson who like meeting-people and want the opportunity to develop an excellent income through our special advance commission system and yearly renewals.

Experience is not essential as you will be trained in our modern audio-visual methods. Successful candidates will have an exciting permanent career in our fraternal benefits society and be eligible for our excellent pension plan, group insurance and very real promotion prospects.

For personal interview please call:-
Nanaimo, B.C. 754-6241

STREET
CORNER
VENDORS
WANTED

Boys or girls, men or women, some excellent and profitable sales locations available for daily single copy sales. Your own mobile sales stall supplied, free sales apron and the additional opportunity to win exciting prizes in sales contest. We can set you up in a profitable business.
Call Mr. K. Wilson, Times Circulation Department at 382-3131 or call and apply at 2621 Douglas St.

MOTEL MANAGEMENT
Our clients (motel owners) are often in need of ful ltime and part time (relief) management couples. If you are interested in accepting such a position please call L. E. KIRK, Century 21 Mayfair Realty, 386-2955.

COUPLE REQUIRED AS CAREtakers. Duties include answering telephone evenings, and responding to emergencies involving animals. 2 Bedroom modern home provided as part remuneration. Would suit semi-retired or University student. Must be of good character and able to deal with the public during emergency situations. Apply in Person to S.P.C.A. 3150 Napier Lane.

MATURE PERSON FOR LOCKER room control office, with related duties in locker and exercise rooms and equipment shop. Experience in meeting public and small sales an asset. Hours Monday-Friday, 3:30-11:30 p.m. Apply in writing only before March 8 to YM-YMCA, 880 Courtney V8W 1C4.

PERMANENT NAIL OPERATOR required. We are looking for someone experieced in the application of permanent nails, succesful applicant will be enthusiastic about building their own business in a new concept in beauty, phone 385-3389.

CREDIT MANAGER REQUIRED for half days 5 days per week, suitable for retired Bank manager, block man etc. Write to Ensign Chrysler Plymouth Ltd., 1061 Yates St., Victoria, B.C., giving details of past experience and salary required.

LIVE-IN HOMEMAKERS
Opportunities for semi-retired ladies to help their local communities. Your experience needed by HEALTH CARE SERVICES UP-JOHN LIMITED. Call us at 388-6639 Monday-Friday, 9-4:30.

ARTISTIC STUDENT TO BUILD and paint model houses. Must have some mechanical ability, job provides private James Bay accommodation and has flexible part time hours during University season, full time during summer. Apply Victoria Press, Box 666.

ASSISTANT STOCKKEEPER, furniture warehouse. Ability more important than experience. Good prospects for advancement. Write with details of past employment and phone number to Victoria Press Box 653.

21 HELP WANTED GENERAL

UNIVERSITY OF VICTORIA
REQUIRES
EQUIPMENT OPERATOR (GROUNDS)
IMMEDIATELY

To operate tractors with various attachments, large self-propelled mower, occasional backhoe and dump truck, in support of landscaping project and regular ground maintenace. Must have a minimum of 3 years recent experience operating equipment in a Grounds-keeping role using various attachments for grading, rotovating, cultivating, mowing, fertilizing etc. Must have valid B.C. drivers licence.

Salary $1020 per month

Apply in person to Personnel Services, Building "L", University of Victoria, not later than March 11, 1976.

COURT CLERK
PORT ALBERNI
The Department of the Attorney-General, Provincial Government requires a person in the Court Registry who will be responsible, under direction, for performing technical clerical tasks arising in and out of Court proceedings, dealing with all aspects of Court cases; to perform various pre-Court and post-Court functions; to check legal documents, act as cashier, assist in the Registry, and perform other related duties. Requires Secondary School Graduation or equivalent, and, preferably formal training in busiess administration; three years' clerical experience.
SALARY: Starting salary will be $836. After one year's Court experience and, upon recommendation, will proceed to salary range $971-$1,104.
Canadian citizens are given preference.
Obtain applications from the PUBLIC SERVICE COMMISSION, 544 Michigan Street, Victoria V8V 1S3 and return by March 24, 1976.
COMPETITION NO. 76:334.

URGENTLY NEEDED
4 PEOPLE
Minimum age 17
Due to expansion large Canadian firm has openings for 4 people interested in a challenging career in sales and sales management. To quality applicant must be:—
1. Free to travel Western Canada.
2. Ambitious and honest.
3. Willing to learn.
4. Able to meet public.
5. Neat in appearance.
6. Grade 10 minimum.
7. Able to start immediately.
Guaranteed salary $400 month plus commissions and bonuses to start with regular increases. No experience necessary as we have our own training program. New car (group) transportation supplied. Drivers license helpful but not essential.
For personal interview see Mr. Pat Johnson, at the Executive House, on Tuesday and Wednesday 10 a.m-12 noon.
First applicants given priority.
No phone calls.

Consumer Finance Manager Trainee
This is a permanent career position in the credit industry, with good opportunity for advancement for the right person who is willing to learn and make a reasonable effort to progress.
To qualify you must be able to relate well to people, have at least grade 12 education, preferably some business experience and be willing to transfer to major cities in B.C.
Initial starting salary increases with progress and good employee benefits available. Apply in confidence:
CANADIAN ACCEPTANCE
1083 Fort St.
384-9371

SCHOOL DISTRICT NO. 63 SAANICH
School custodians, (2 positions): Applications are invited from suitably qualified persons for the positions of custodian helper, 8 hours per day, and custodian, 7½ hours per day, required for Saanich district schools. Salary range 1976: Custodian helper, $5.46 per hour to $5.88 per hour, and custodian, $5.62 per hour to $6.04 per hour plus COLA. Application forms and further information available from the undersigned prior to 4 p.m. March 12.
R.S. Ingram, secretary treasurer, School District No. 63 Saanich P.O. 2010, Sidney, B.C.

ARE YOU OVER 40?
Finding it difficult to be placed in a position of dignity and prestige because of your age? Should this be the case, I am interested in interviewing mature persons to be sales representatives for our international fraternal order. Younger persons are also needed. Pension, group insurance, good training program. Experience is not essential. For confidential appointment call: 383-9921.

Immediate Vacancies
For Qualified RNs
Prefer experienced or recent graduate. New hospital located in beautiful Flathead Valley, Kalispell, Mt. If interested, call 406-755-5111, ext. 616.

PLEASANT HOUSEKEEPER wanted to live-in. Permanant position with English and German speaking family. $300 per month. Only person interested in long term arrangements need apply. References. 383-0957.

HELP FOR WAREHOUSE AND office. Some heavy work but interesting job with good future. Write with details of experience and phone number to Victoria Press Box 654.

FULLY EXPERIENCED DINNER cook for Victoria's Finest Barvarian Dining room. For interviews call between 9-11:30 or 2-5, 1021 Pandora.

HANDYMAN WITH SMALL APpliance mechanical background. Must be in good physical condition and hold valid drivers licence. Apply Victoria Press Box 613.

MATURE BABYSITTER FOR 2 and 4-year-old, 9-5 p.m. 5 days per week. Own transportation. Cedar Hill-Simpson Sears area. 595-1086.

WANTED IMMEDIATELY JOURneyman tapers, union rate anf full benefits. Phone 382-1771 or 479-3829 Swiss Shore Drywall.

BARBER WANTED PART TIME, for Senior Citizen Barber shop, apply 836 Yates or phone 383-5788 after 5 p.m.

IRRIGATOR CENTRAL B.C. ranch, flood and sprinkler experience needed 382-7201 Mon.-Fri. 8:30 to 4:30.

HAIRDRESSER WHO WILL DO manicures and pedicures, required by salon offering total look in beauty. 385-3389.

DAIRY CALF FEEDER NEEDed, must live in Central Saanich area, call 382-7201, Monday through Friday.

PARTSMAN REQUIRED BY large truck manufacturing dealer, experience preferred. Reply Victoria Press Box 661.

HAIRSTYLIST REQUIRED FOR busy salon. Must have 2 years experience. Phone 477-8712, Sunday and Monday 592-7790.

HELP WANTED—MCDONALD'S, 980 Pandora. Require full time personnel. Apply in person, between 2-4 p.m.

UVIC PHOTOGRAPHY PROJECT. Seeking 12 volunteers owning interesting colored tatoos. Interested? 382-9480.

CHEF REQUIRED FOR 200 SEAT downtown restaurant. Please reply to Victoria Press Box 669.

EXPERIENCED TELEPHONE solicitors wages after training period 642-3819. 10-2.

EXPERIENCED WAITRESS waiter required for day shift, apply Coffee Macs, 384-9547.

MEN'S HAIR STYLIST WANTED for modern Salon. Excellent commission. 753-2954, 758-5558.

21 HELP WANTED GENERAL

MARRIED COUPLE WITH SUPplementary income to tend office and like duties of small Marine Drive Motel as a husband-wife team. 5-room sea view suite supplied in lieu of services. Reply Victoria Press, Box 568.

MEDOX
Requires homemakers to work on an on-call basis, choose your hours, for more information call Mcdox, 388-4642 or 383-1644 during business hours.

ACCOUNTANTS. EXPERIENCED individual, income tax returns, high salary and bonus. Offices throughout Victoria. Please apply in person 6 p.m. to 9 p.m., 1680 Douglas Street.

WANTED, BABYSITTER FOR 1 or 2 days per week and possibly more days later, for 16-month boy in my home. Only a mature lady over 45 please apply, write Victoria Press, Box 627.

MOUNT DOUGLAS HIGH school Student to babysit 7 year old. Monday-Friday from 3-5:30 p.m. Must be conscienious reliable, reference required. Phone 477-5014 weekends or evenings.

PART TIME WORK, $3.30 PER hour, dirty work, Saanich area, head scarfs must be worn, reply stating age and experience. Victoria Press, Box 626.

REQUIRE RESIDENT CAREtaker couple for 56 suite apartment. Prefer middle aged. No children. Reply in writing stating experience and age. References. Victoria Press Box 625.

WANTED: MATURE DEPENDAble couple for full time maintenance, clean and part time office work. Live in. References. Reply Victoria Press Box 644.

MATURE HOMEMAKER WITH car for family with 3 school aged children, Gordon Head. 477-4342 mornings or evenings.

RESIDENT MANAGER
Wanted for new 42-suite apartment block, opening May 1, 1976. Please reply Victoria Press Box 619.

WOMAN TO LIVE-IN AND CARE for semi-invalid lady, room, board plus some remuneration, liberal time off. 385-0742.

WANTED HOUSEKEEPER FOR elderly couple on Quadra Island, interview Oak Bay Manor Mr. and Mrs. Francis Dickie.

HAIRDRESSER FOR DOWNtown, age 30-40. Please apply Annas Taylor Beauty Salon. Phone after 6, 598-1849.

SOMEONE WITH POWER mower to cut two small lawns, vicinity Richardson and Moss. 384-7698.

ASSISTANT CHEF REQUIRED for French Restaurant. Please visit Jean Teton, Le Bistro, 818 Douglas between 3-6 p.m.
BARBER STYLIST WANTED BY April in Kamloops area. For further information, phone 384-2574. evenings.

WANTED EXPERIENCED EVEning cook.Pho ne for appointment. 386-8319.

WANTED EXPERIENCED waiters, waitresses for night shift apply in person Scotts Restaurant.

LICENCED MARINE MECHANIC full or part time, and leave message. 656-2853.

22 OFFICE HELP

ADVERTISEMENTS IN THIS CLASIFICATION MUST COMPLY WITH THE BRITISH COLUMBIA HUMAN RIGHTS ACT

Accounting Clerk I
for the
COMPTROLLER-TREASURER'S DEPARTMENT
CITY OF VICTORIA
Salary $815-$975, per month
Under direct supervision to maintain and control a variety of subsidiary ledger accounts of revenues and expenditures in the Office of the Comptroller-Treasurer. Prepares financial reports on standardized forms for review by a superior and assists in the preparation of statistical and financial reports on a weekly and monthly basis.
High school graduation including or supplemented by bookkeeping and typing is required and preference will be given to those applicants having some actual bookkeeping or office experience.
Applications in writing, stating age, experience, qualifications and telephone number, or on forms provided in the Personnel Department, will be received by the Personnel Director, City Hall, not later than 9 a.m., Wednesday, March 10, 1976.

CLERK TYPIST
Applications are invited for the position of clerk-typist in the Personnel Department of the Victoria General Hospital. Candidates must type 50 words per minute and have good knowledge of office practices and procedures. Apply to Personnel office Victoria General Hospital, 841 Fairfield Road, Victoria, B.C. V8V 3B6.

REAL ESTATE SECRETARY REquired immediately for medium size Victoria office. Applicants must be totally experienced and knowledgeable with real estate matters. Perfect typing, basic bookkeeping, pleasant personality and telephone manner are important prequisites. Excellent surroundings and congenial associates. Please reply in confidence to Victoria Press Box 640.

EXECUTIVE SECRETARY
Excellent opportunity for you to join this progressive and modern office. 5-6 years previous secretarial background. Good skills — typing and shorthand. Previous experience in a public accountants office preferred. Salary $900 plus. Drape Personnel, 1175 Douglass St. 385-3425.

PROGRESSIVE LAW OFFICE IN Nanaimo needs experienced legal secretary in the field of cival litigation with emphasis on personal injury. Career offered. Salary commensurate with experience. Phone Roger Ball, 754-2361 or write P.O. 189, 30 Front St., Nanaimo.

WANTED MATURE PERSON with usual office skills, experienced in meeting the public as well as good telephone approach. Annual vacation, MSA, group insurance, pension benefits. Apply in own hand writing by March 15 stating experience to Victoria Press, Box 631.

INSURANCE
Clerk typist, bright with pleasant personality. Previous experience in general or commercial insurance. Typing 40-50 wpm. Salary depending on experience. Drake Personnel, 1175 Douglas, 385-3425.

CLERK TYPIST REQUIRED IN general insurance office, good spelling assential, typing 60 words per minute. Insurance experience not necessary, we will train on the job. Send resume to P.O. Box 757. Victoria.

TRAVEL SERVICE REQUIRES A sales-oriented person for selling and general office duties. Apply Victoria Press Box 662 stating education, qualifications and experience.

REQUIRED RECEPTIONIST-Secretary preferably with legal experience, but not necessary. Reply in writing giving particulars. Interview by appointment, J. D. Fisher. P.O. Box 625. Victoria.

CANADIAN IMPERIAL BANK OF Commerce, Fort and Cook branch, require an experienced steno, and an experienced ledger keeper. Please apply in person.

MATURE LADY FOR DOCTORS office Tuesday to Friday. Some typing. Please state salary, experience (if any). Victoria Press Box 670.

EXPERIENCED BANK STENOGrapher required. Typing 50 W.P.M. essential. Phone Mrs. Kaszas, 382-8104 for interview.

EXPERIENCED REAL ESTATE secretary for busy office. 592-1190.

22 OFFICE HELP

PART-TIME RECEPTIONIST needed, please apply in person 6 p.m.-9 p.m., 1680 Douglas.

23 SKILLED TRADES

ADVERTISEMENTS IN THIS CLASIFICATION MUST COMPLY WITH THE BRITISH COLUMBIA HUMAN RIGHTS ACT

PROJECT ENGINEERS DESIGNERS
Required by Vancouver based consulting mechanical engineering company. Minimum 5-10 years experience in project design, responsibility including H.V.A.C. and plumbing system design for major commercial institutional buildings. Position includes client liaison coordination and supervision of designs and draftsman with ability and initiative to carry project design through to completion. Excellent growth opportunity leading to principal status and ownership. Salary $18,000-$25,000 per year plus profit sharing. Replys to Victoria Press, Box 658, held in confidence or call collect 682-6796.

Management Position
We require a bright person to assist the owner-manager in general management of residential construction. Deal with land, some rentals, and sales. This position most suitable to the person with practical and academic knowledge in the field and office requirements. Be in or held management position in connection with the above, and capable to work independently. To the right applicant we offer salary commensurate with experience plus bonus. Best response will be given to the applicant and closing detailed resume with application. All replies in strict confidence. Please reply Victoria Press, Box 647.

GM DEALERSHIP OPENINGS
required immediately
—2 sales representatives
—1 service advisor
—1 working shop forman
—2 qualified GM Mechanic
—1 qualified body man
If you are looking for an excellent future and desirous of making top money in one of GM's fastest growing dealerships on Vancouver Island, I urge you to contact me at once.
We offer above average earnings to experienced GM People.
Full employee benefits.
Guaranteed work week.
New premisses and the latest in equipment. For further details please contact Chuck Haughton or Joseph Silva at Tops Pontiac Buick Ltd., 6466 Bell-McKinnon Rd. Duncan B.C. 748-2588.

FOREMAN FOR SMALL ENGINE SHOP
Thoroughly experienced in all phases of small engine repairs. Able to supervise staff and have versatility in handling sales. Preference given to person who is married with a steady work record. Wages negotiable with bonus system included. Call 382-9118 between 8-5.

AUTO MECHANIC FOR SIDNEY garage, must be able to handle any job domestic or import. Have own tools and journeyman's ticket. Contact Gerry Flint Motors, Sidney, B.C. 656-1922, evenings 656-2393.

BUILDER
Experienced carpenter and builder wanted to supervise multiple construction sites. Salary appropriate to qualifications. Phone 382-2151, room 406, leave message.

CARPENTER WANTED WITH construction and supervisory experience, salary in accordance with experience and results. 592-0944 9 a.m. to 5 p.m. leave message.

EXPERIENCED
Gutter installer required in the Victoria Area. Top rates paid, phone 652-3901.

ALUMINUM SIDING
Experienced installers required. Please call 652-3901.

24 SALES PERSONS and AGENTS

ADVERTISEMENTS IN THIS CLASIFICATION MUST COMPLY WITH THE BRITISH COLUMBIA HUMAN RIGHTS ACT

CAREER SALES TRAINING
Recent changes in market conditions demand a professional approach to the selling of real estate. Tight money trends can limit sales for those who lack the tools of the progressive real estate company.
Block Bros., western Canada's largest realtor, will train you in modern professional marketing methods that are a proven success.
Management opportunities arise from time to time within the company and the training offered to our staff is an asset competing for those positions.
If real estate is your career, our training methods can assist you in reaching your goal.
CALL NOW,
INTERVIEWS BY APPOINTMENT ONLY
CALL 478-556
BLOCK BROS. REALTY
CALL 478-5561
Block Bros. Realty
478-5561

NEW REALTORS
Phone for full details on the finest training program to get you successfully started in your new career. George Blackburn, JACK MEARS, OAK BAY REALTY LTD., 3618 Shelbourne St., 598-3344.

OPPORTUNITY FOR ENERGETic sales manager to organize and direct sales programs in wide Canadian area. Base salary and excellent bonus to reward initiative. Please reply stating experience and age to Victoria Press Box 652.

EXPERIENCED SALESPERSONS with self confidence, well groomed, and conscientious to represent a unique vacation concept in Palm Springs. Will be interviewing March 8th, 9th 11 a.m.-3 p.m. Room 500, Executive House.

ELECTROLUX CANADA LTD. requires three neat and aggressive persons to service and sell their equipment. Training provided if you are bondable and wish to supplement your income with high earnings. Call 478-9564.

LIFE INSURANCE SALES PERson required immediately, no previous experience necessary, must be bondable, excellent salary plus commission and fringe benefits, for appointment please call 388-6681.

FILTER QUEEN SLAES OFFERS managment opportunities. Qualifications: 1, willing to work evenings; 2. neet appearance; 3. need car; 4. Age 19 and over. Call for confidential interview. 385-4015.

SALES PERSON REQUIRED FOR copy duplicating equipment firm, established territory with salary from company in business since 1946. J. R. Pipes Business Systems Ltd. 386-7728.

24 SALES PERSONS and AGENTS

Automotive Sales Opportunity
Vancouver Island's largest General Motors Dealership has unusual and infrequent openings for two quality people to complete the vehicle sales staff.
WE REQUIRE
1 A proven automobile sales producer preferably with previous GM experience.
2 A person with some previous sales or related experience preferred but essentially a person with a desire to succeed in this field and willing to accept training and direction in automotive selling.
WE OFFER
Excellent working conditions in a first class facility with full advertising and promotional support.
An opportunity for well above average earnings through our generous compensation plan and excellent employee benefits.
FOR APPOINTMENT, PLEASE CALL
Stan Lim or
Brian McLean
382-7121
EMPRESS
Pontiac Buick Ltd.
2869 Douglas St.

Advertising Sales
Victoria's daily newspapers have an opening for an Advertising Salesperson. The person we are looking for will have an earnest desire to help clients market their products or services in the Metropolitan Victoria and Vancouver Island area. Previous advertising sales experience definitely an asset.
Current salary range is up to $1369.68 per month, depending on qualifications, plus commission, dental plan, car allowance. M.S.A., Company pension etc. If you qualify and wish a career with Victoria's PROFESSIONAL ADVERTISING MEDIUM, please apply in writing to the
Classified Advertising Manager,
VICTORIA PRESS LIMITED,
2621 Douglas Street, V8W 2H4.

EXCELLENT SALES OPPORTUNITY
Adams Bands, a division of Warner Lambert Canada Ltd., the manufacturer of such outstanding products as Dentyne, Chiclets, Rolaids, Certs, Trident and Halls Cough Candy has an excellent opportunity for a sales representative headquartered in Victoria and covering Vancouver Island, responsible for calling on wholesale and retail trade in the area.
Applicants should have high school education, experience in route sales or merchandising an asset but not essential.
This is a salaried position with full travelling expenses, excellent benefit plan and car supplied.
Please reply with resume giving full details of qualifications, experience, etc. to Victoria Press Box 650.

SALES EXPERT?
Have confidence in selling? In need of high income? We have a career opportunity for you in our sales department of new homes, used homes and in near future condominiums. If you are aggressive, hard working do not miss this opportunity. Our company offers salary plus bonus. Inventory of new homes and used homes now for sale plus developed and undeveloped land for future sale. Applicant could be male or female, licenced or unlicenced, wishing to make real estate sales a career and earn above average income. Send Resume to Victoria Press, Box 668. All replies in strict confidence.

AUTO BODY
We require some full time Miracle Workers. If you think you are good, show us. Call 385-6433.
MIRACLE
Auto Painting

SALES MAN OR WOMAN REquired for Victoria moving firm. Job entails sales and estimating. Applicant must be willing to work hard, have initiative, and be able to learn necessary procedures. Salary plus commission. Please reply to P.O. Box 4295, Postal Station A, Victoria.

AUDIO SALES
We are looking for a competent sales person with proven ability. Neat and personable. Above average earnings available. Apply in person to the manager, Millers, 726 Yates St.

ESTABLISHED FIRM
Requires Contract Salesman. Mature and Bondable. Guaranteed Commissions. Reply Victoria Press Box 622.

A UNIQUE OPPORTUNITY WITH the Monarch Life Assurance Company can be yours. An interview can tell us both if we need each other. Please phone 384-0584.

A LARGE ELECTRICAL UNIT company requires 7 persons immediately. Car required. Please call, 385-4463, and ask for Mr. Kimball.

PORTRAIT SALESPERSON REquired, salary plus bonus. For more information call Tom Pike, 384-3813.

SELL IT
FAST
THROUGH
CLASSIFIED

26 PART TIME or TEMPORARY HELP

ADVERTISEMENTS IN THIS CLASIFICATION MUST COMPLY WITH THE BRITISH COLUMBIA HUMAN RIGHTS ACT

CLIENT SERVICE REPRESENTATIVE
Permanent part-time, 3 days per week. Opportunity for energetic, outgoing person with attractive appearance. Previous outside sales expeience to represent a large Canadian firm on a salary basis. Good knowledge of office procedure preferred. Own transportation. Drake Personnel, 1175 Douglas St., 385-3426.

BOOKKEEPER
Full set to trial balance—accounts payable — accounts receivable — payroll, etc. Must be experienced and have office background. Approximately 40-50 hours per month. Salary $5.00 plus per hour. Drake Personnel, 1175 Douglas. 385-3425.

REQUIRE AN EXPERIENCED luncheon waitress, part time, a little bartending for the most elegant dining room. Good wages, and working benefits. Only experienced apply. Phone for interview. 383-1211.

RESPONSIBLE MATURE front end attendant for weekend work. Experienced preferred, must be clean cut and good personality to meet public. Apply in person 2900 Douglas St.

PART TIME POSITION FOR MAture person to babysit 2 small children, some light housekeeping, weekdays in my home. Central Saanich area. 652-1452.

LADY WOULD LIKE JANItorial job, house work, gardening, any odd jobs. Preferably 4 hour days. $3.00 per hour. Please phone 598-7669.

LOVING MATURE BABYSITTER required for occasional daytime sitting for 2 small boys in our Gordon Head home. References. 477-3502.

DAIRY CALF FEEDER NEEDed, must live in Central Saanich area, call 382-7201, Monday through Friday.

PART TIME 4 HOURS A DAY public relations, neat appearance and car necessary. Apply 1-1020 McKenzie Ave. 10 'til 6.

RELIABLE PERSON TO CLEAN house once per week. References preferred. 477-1790.

OCCASIONAL BABYSITTER needed. Sooke, Kangaroo Rd. area. 478-0593.

30 SITUATIONS WANTED

MOTHERS
NEED SOME TIME OFF?
CALL AND VISIT
PINOCCHIO BABYSITTING CENTRE
734 Alderberry—Room 108
383-5386 or 383-5629
Qualified staff
Sleeping facilities
Toys galore
Colour TV.
Appointments advisable.
Business hours 7.30 A.M.-1:30 A.M.

EXPERIENCED MOTEL MANagement, man and wife team, interested in locating in Victoria or Nanaimo area, fully bondable, references. Will be in Victoria March 5-13, phone 382-2415.

RETIRED COUPLE NONsmokers in good health want caretaking work, private property, excellent references, handyman. Reply Victoria Press Box 656.

HIGH SCHOOL STUDENT, 19, seeks part-time work, evenings and weekends. Phone 592-2025, ask for Brian.

MALE ORDERLY REQUIRES full time work, live-in situation. References, hospital experience. Write P.O. Box 1711.

HIGH SCHOOL GRAD, 19, seeks any kind of employment. Have own car. Ask for Barry, 479-5434.

FIREPLACE FACINGS, INSTALL dampers, chimney, stone, cement, bricklayer. Do repairing. Work guaranteed. 387-2648.

HEAVY EQUIPMENT ORIENTED Male, 11 years experience, seeks position in parts, purchasing or sales. References. 477-4832.

AIR BRAKE AND VALID CLASS 3, reliable, over 25, require full time position. 385-6875 after 7 p.m.

INSULATOR WITH 3 YEARS EXperience requires work immediately. Phone 383-3575.

DAYCARE, FULL TIME. METchosin area. Phone 478-5184.

WILL BABYSIT, MY HOME, Woolco area. 382-6629.

WILL DO MAJOR OR MINOR work on sports cars. 479-2136.

33 BANDS, MUSICIANS and ORCHESTRAS

RED ANGUS AND THE REAL Stuff. A band with a unique sound. Weddings, parties and dances are out specialty. Phone 385-8594 or 385-8641.

SCORPIO PRODUCTIONS
Entertainment consultants — artists management — booking agents — Frank, 382-5255.

BRISTOL TOWN, EXPERIENCED hairdresser, good sense of humor, to start end of June. 595-2232, 386-7282.

LOCAL JAZZ GUITARIST SEEKS same to form duet for lounge work. 383-4489.

HARP PLAYER LOOKING FOR work and musicians to form band. Garth. 382-8495.

34 PRE-RECORDED MUSIC

CANDU CANNED MUSIC
Custom sound at reasonable prices. Gary 384-5521.

HAWKINS MUSIC SYSTEMS, reasonable rates. Phone 382-9719 between 8-4 p.m.

MILLS SOUNDS UNLIMITED, dancing for all ages, 20 years band experience, 656-6295.

DENNYS CANNED MUSIC CO. $25 discount for limited time only on Friday night bookings. 656-3585.

SYNDICATE OF SOUND
Parties, Weddings, Discos
Ralph Harris 383-8404

WEDDING MUSIC. MC SPECIALIST. JAMES GURR. 478-2468.

WAYNE'S MUSIC, REASONABLE rates. Phone 479-4835.

36 BUSINESS SERVICES and DIRECTORY

Accounting Service

COMPLETE ACCOUNTING SERvice. Experienced accountant prepares Financial Statements, Corporation Tax Returns, Individual Tax Returns. Phone 477-9289. 9 A.M.- 9 P.M.

Appliance Repairs

APPLIANCE REPAIRS, WASHers, dryers, stoves. Reasonable rates. Phone before 10:30 a.m. for same-day service, Jim 477-2560.

Appraisals

CAPITAL GAINS
Professional real estate appraisals for valuation or any other purpose by qualified appraiseres.
Clayton E. Warren RI (BC) F.R.I.
Doug MacKillop RI (BC) F.R.I.
Frank Beamish Realty LA
385-5113 anytime

P. G. JACKSON LTD.
VICTORIA'S ESTABLISHED APPRAISAL SPECIALISTS AND CONSULTANTS. PROVINCE-WIDE SERVICE. 535-1070 DOUGLAS ST. 388-9102.

36 BUSINESS SERVICES and DIRECTORY

Auto Glass

BOSSOM
GLASS COMPANY LTD.
If you have ICBC claim form we can still replace your windshield at LAST YEAR'S deductible. CALL our mobile home service van TODAY! 382-3031.

Bridal Rentals

Elite Bridal Rentals, new business, appointments. 477-2275 after 2 p.m.

Cabinet Making

MONAGHAN WOODWORK
656-1631
CUSTOM CABINETS AND VANITIES, DESKS AND CUSTOM FURNITURE.
Prefinished cabinets ready to install.
$39 lin. ft. Prompt delivery.

KITCHEN CABINETS
VANITIES
COUNTER TOPS
CUSTOM WOODWORKING
Residential, and Commercial, free estimates.
478-3142 479-2107

CUSTOM CABINET WORK
Millwork, kitchens, vanities. All types of custom casework.
OLYMPIC MILLWORK
Div. of Farmer Construction Ltd.
388-5121

Carpenters

NOW IS THE TIME FOR LOW winter rates. Renovations and new work. Free Estimates. Cheerful, experienced worker, excellent references. Len Grover. 383-2448, 478-7574 evenings.

VERSATILE, HOME MAINtainer, carpentry, renovations, cabinets, painting, papering. Quality work. Reasonable. Adam, 385-3090.

TAKE THAT STEP. CALL STAN and stay out of the red from renos. to additions, from stairs, fences to sundecks. Home-Office, 595-1901.

EXPERIENCED CARPENTRY renovations, decks, basement finish, additions, repairs, reasonable rates. References. 384-2323, 386-6966.

COMMERCIAL RENOVATIONS, sundecks, garages, and additions. Custom finishing, crew available. 592-7013.

COMPETENT CARPENTER CAtering to needs of small businesses. Custom counters, display stand, shelving, etc. 652-2920.

HELP WITH YOUR HOME RENovations and alterations. References. Day 388-6657, evenings 595-8416.

RENOVATIONS, ADDITIONS, basements, repairs, etc. Quality and guaranteed workmanship. 478-8691.

ADDITIONS, RENOVATIONS, carports, etc. 20 years experience. Free estimates. Reasonable rates. 598-4952.

ENGLISH ANTIQUE REPAIR and custom made solid wood furniture at prices you can afford. 383-0401.

EXPERIENCED CARPENTERS, Additions, renovations, and finished basements. References. Ron, 477-9354.

RENOVATIONS AND EXTENsions, cabinets and vanities, captains beds, 478-3883 after 5.

HARMONY DESIGN, SMALL jobs, repairs, custom. Reasonable rates. Estimates. 385-4945.

GENERAL CARPENTRY, ADDItions, alteration, repairs, sundecks, drywall, work guaranteed. 478-8894.

EXPERIENCED IN HOME RENovations. Free estimates. Jock, 598-7392.

SMALL JOBS MY SPECIALTY
Howie 478-4705

ANY FINISHING WOODWORK. Ove Nielsen, 656-3143.

SUNDECKS, PATIOS, SMALL renovations. Call John, 478-9948.

FOR INTERIOR RENOVATIONS, free estimates. Phone 478-5190.

CARPORTS, SUNDECKS, REC rooms, general repairs. 477-8543.

Carpets and Linoleum

HOURIGAN'S
CARPETS AND LINOS LTD.
FLOOR COVERING SPECIALISTS
715 PANDORA AVE. 386-2401

STEVENSON CARPET AND LINO Carpets and linos, special on installation, $1.75 per yard. 20% off on all items. 479-8821, 304 Old Island Highway. We will install your own.

JOURNEYMAN CARPET LAYER will lay your rugs. $1.75 per yard, all materials supplied. Free estimates, 1-year guarantee. Call John, 382-5481.

Carpet Cleaning

BARON
CARPET AND UPHOLSTERY CLEANING SPECIALISTS
With our new Fabric Master Equip. we can wet or dry clean and fabric or color. Antique, tapestry, velvet, etc. No scrubbing to harm material. In your home or business. For free estimate.
CALL 477-3414

DOUGLASS CARPET AND UPHOLSTERY CLEANING. Why do it yourself and chance shrinkage? I guarantee no shrinkage, and my price is comparable. Also cigarette burns and carpet repairs, etc. For free estimates call Ron, 592-9517.

MAC'S RUG AND UPHOLSTERY Cleaners. Ph. 385-7479.

DOGWOOD CLEANING AND MAINTENANCE
Carpet cleaning specialists. Free estimates. 592-4157.

Cement Contractors

LEO FRISS CONCRETE LTD.
Curb and gutter, curbs, driveways, patios, steps, sidewalks, retaining walls and concrete repairs. Commercial and residential 592-7334.

PACIFIC CEMENT FINISHERS specializing in driveways, patios, sidewalks, floors. Free estimates. Call 384-2737 after 6 p.m.

SPECIALIZE IN BASEMENTS, carports, sidewalks, patios. Free estimates. 388-4806.

Cleanup Services

BASEMENTS, GARAGES, attics, yards cleaned and rubbish hauled away. Will purchase anything of value. Special rates for Old Age Pensioners, 384-4408, 592-4477.

PROMPT—EFFICIENT
Yards, basements, hauling of debris. Complete janitorial service. Gutters cleaned. Call Larry, 477-8711 or 592-6131.

NO CHARGE AND UP
Two young responsible men have large truck. Basement, attics, composts, etc. Very reasonable. Bob's. 386-2451 anytime.

PROMPT—EFFICIENT
Yards, basements, hauling of debris. Complete janitorial service. Gutters cleaned. Call Larry, 477-8711 or 592-6131.

DAVIES BROTHER CLEAN-UP service. Basements attics, yards, etc. 642-3057.

VETERAN PENSIONER WITH pickup will do cleanups, odd jobs. 385-7965.

BASEMENTS, YARDS, ATTICS cleaned. Interior and exterior painting. 384-7261, 386-2310.

RELIABLE FATHER AND SON cleanup services and painting. 384-1705, anytime.

DEPENDABLE CLEANUP yards basements garages, attics, etc. Phone anytime. 384-8297.

MAN WITH PICKUP — SMALL cleanups, anytime. 388-6049.

LO-COST
Moving, hauling, clean-up. 592-6273

Contractors

THE HEARTH SPECIALIST
For fireplace facings and remodelling, call 595-2574 days, 477-5822 evenings.

250 HOUSES FOR SALE

Canada Trust

No. 9-1537 Hillside Ave. 595-5171

USE OUR NEW BRIDGE FINANCING PLAN TO BUY THESE HOMES NOW

Finding the down payment for that new home before you sell your old one can be a headache. We have the cure. It's called Bridge Financing. If you buy your home through us, we'll grant you an interest-free loan up to $50,000 for 3 months, depending on the equity in your present home. Ask for details.

1825 FRANCISCO TERRACE

Builder's own home on a nice cul-de-sac facing park. The quality and craftsmanship in the production of this lovely 3 bedroom home is a credit to the reputation of the builder. The price is right and the kitchen cabinets alone will help you make up your mind. Asking $68,900. To view, please call:
TERRY SMOLLETT
595-5171 656-5882
595-5171 LESLIE BOHER 598-1665
Mobile JL 3-8876

NEW HOME STROLL TO MARGARET BEACH

Are you looking for something unique? Try this! It features a double carport, courtyard entrance and sunken living room with a vaulted and beamed ceiling. Enjoy outdoor living on your parklike, treed lot or saunter 200 yds. to the beach which is off the end of your quiet cul-de-sac. Price $86,900. MLS 15806.
595-5171 BRIAN MARTIN

NEW HOMES GORDON HEAD $66,900-$75,600

All large, 3 bedroom homes in the newer subdivision of Gordon Head. Many different designs. Bridge financing and Canada Trust mortgages available on all these homes, call now to,
595-5171 DOUG POSKITT 656-4236

HIGH QUADRA BEAT THIS!

Great 4 bedroom home, huge living room, large kitchen, family room with fireplace. Just a great spot for the large family. All for only $59,900. Call now to:
595-5171 DOUG POSKITT 656-4236

COLWOOD TERRIFIC FAMILY HOME $71,900

Take a look at these features and you will see the value in this home! It is situated on a quiet, beautifully kept street and has three bedroom, 1 bath upstairs and ½ bath down, dining room, living room with fireplace, kitchen with nook, hardwood floors in the 3 bedrooms, new carpeting throughout the main floor, a den or 4th bedroom downstairs and new lino in the laundry room and family room. This is not all! A finished games room, a spacious sundeck and a large semi-private backyard all go together to make this the home you've been looking for. MLS. 15655.
595-5171 BRIAN MARTIN

MAY 30 POSSESSION

Situated high with city views. A meticulously maintained 15 yr. old consisting of 4 bedrooms, 1½ baths, rec room. Hardwood floors throughout. Near Fernwood Manor. $69,500.
THE ZIEGLERS
595-5171 592-1768

WATER-FRONT 130 FT.

One third acre on Brentwood Bay with lovely 1967 sq. ft. home. Unique bed-sitting rm. with study up, plus 2 bedrooms (or 1 plus den) on main. Exceptional 26x16 living room with superb view and fine 13x13 kitchen plus cosy 7x9 breakfast nook. We will entertain all reasonable offers on this prestigeous property for which $129.000 is asked.
THE ZIEGLERS
595-5171 592-1768

WATER-FRONT

Pebbled 110 foot beach, 50 foot deep water dock, ¼ acre of naturally landscaped beauty. A superb 1 bedroom, 2 full bath home with every convenience. A heated guest cottage with full bath and kitchenette. Located just 20 restful minutes drive from City. $125,000.00 ML 15551.
THE ZIEGLERS
595-5171 592-1768

GORDON HEAD

A lovely tasteful shake roof split level home in cul-de-sac. 4 bedrooms, 2 bathrooms. Custom kitchen with dishwasher and garburator. Fully developed basement, plus large carport. Good flexible financing. Well priced at $72,500. For details of this exclusive listing, contact:
GODFREY WALLS
595-5171 656-4891

CEN. SAANICH

Beautiful country residence situated with spectacular valley views. 4 bedrooms, 3 bathrooms. Two magnificent old brick fireplaces with large recreation room plus pool room, large sundeck. This home is a "must" for the person looking for country living and a comfortable uustom built home. Well priced at:
$78,000
GODFREY WALLS
595-5171 592-1768

GORDON HEAD HOMES — 1976

1) Super family home of 4 bedrooms, 2 bathrooms on large pan handle lot. $55,900.
2) Just started new 3 bedroom home. 1½ baths, close to Gordon Head Elementary School. Price $68,900.
3) Almost new three bedroom, 1½ bath home located just off Edgement on quiet cul-de-sac. This home is on a large 60x145 lot and there is also a parking pad for that boat or trailer.
4) Two new split level homes to be built. You must see the plans with me as these won't last.
5) A large three bedroom 1265 sq. ft. home, reasonably priced at $64,900. This home will not be finished until June but this means you can enjoy the thrill of your new home being constructed.
If you are considering Gordon Head:
CALL ME!!
595-5171 H. SPENCER LEE 477-3593
GORDON HEAD SPECIALIST

CEDAR HILL GOLF COURSE

A brand new quality home of over 2,000 finished sq. ft. This home has a view plus a fantastic kitchen family room. EXTRAS, EXTRA, EXTRAS. You must call me to see this new EXCLUSIVE LISTING. Price $89,900.
CALL ME!!
595-5171 H. SPENCER LEE 477-3593
(Mobile JL3-8660)
The Realtor that sells homes not houses.

250 HOUSES FOR SALE

Canada Trust

No. 9-1537 Hillside Ave. 595-5171

GORGE AREA

Older 3 bedroom home in a handy location close to bus, shopping, school and park. 3 bedrooms, living room has fireplace, family size kitchen, full basement. Drive by 3028 Orillia. Quick possession can be arranged. MLS 15514. Asking only $46,500.
595-5171 FRANK BOUSFIELD
382-4968

ARDMORE

1 acre, subdividable, Braemar $36,500. MLS 15975.
CALL ME!!
595-5171 H. SPENCER LEE 477-3593
(Mobile JL3-8660)

OWNER TRANS-FERRED

Exclusive Gordon Head townhouse with rustic cedar exterior. Two bedrooms, 1½ bathrooms, living room with fireplace and dining room — glass doos off both lead to patio and balcony respectively. Large entry hall with access to double carport — prof. finished family room, and exta large utility room offering infinite possibilities.

THE ZIEGLERS
592-1768 595-2904
595-5771

THIS WEEK'S KEY HOMES PRICED TO SELL

Key No. 1 — 1823 Forest Rd. If you've seen it before, you should see it now for the second time. It's only 3 years old with 3 bedrooms and 1½ bathrooms on the main floor. The basement is almost completed with an extra bathrm., bedroom and almost completed rumpus room in the basement. Price wise, it's hard to beat. It was reduced to $62,500 and now THIS WEEK ONLY they are looking at all offers, so don't lose out, make YOUR offer this week. MLS 15213.

Key No. 2 — 3 bedroom townhouse with over 1377 sq. ft. of living space. Development is under 1 year old and "children are welcome." Call today, it won't last long.
Key No. 3 — 715 Genevieve — two houses in one. Both upstair and downstairs rented and both 2 bedroom units priced firmly at $64,000 but a firm investment at that price. MLS 15181.
Key No. 4—is TOM McCLUSKEY Victoria's KEY Realtor. Phone Bus. 595-5171 or Res. 386-7320.

COLWOOD

New 3-bedroom family home in established area. Full basement, separate carport, beautiful floor-to-ceiling stone fireplace, oak kitchen cabinets and W-W twist carpeting. Very sharp exterior design and very nice finishing. $62,900. MLS 15967. Drive by 535 Langholme Drive (off Metchosin Rd.) or call:
DENNIS DALE
595-5171 478-5125

CUTE 'N COSY

A lovely 1947 home on larger corner lot. You should see the inside. Located at 1696 Kisber in Gordon Head and priced right at $48,400. MLS 16013.
CALL ME!!
H. SPENCER LEE
595-5171 477-3593
(Mobile JL3-8660)
GORDON HEAD SPECIALIST

SIDNEY—4 BDRMS NEAR THE SEA

Our new bridge financing plan will help you buy this lovely family home while you sell your present home. Occupancy date is June 30th or sooner. Features 1300 sq. ft. on main, full basement with potential in-law suite, everchanging ocean views from picture windows. In living rm., dining rm., 3 artistic fireplaces, recreation rm. with wet bar, 3-car parking, near park, beach walk, marinas and schools.
MILDRED STAPELLS
595-5171 477-4860

PANORAMIC OCEAN VIEWS

Watch the sailboats and views of Mt. Baker. A choice Saanich Peninsula property only 20 min. from town. New, custom designed on .6 acre. ½ block from the sea. 1600 sq. ft. on main floor, 2 rough marble floor-to-ceiling fireplaces, 3 bedrms. (large master 4-pce. ensuite). Thermopane picture windows on 2 levels (use your creativity to develop lower suite), quality sundeck, drive-in dble. garage. $110,000. To view anytime call:
MILDRED STAPELLS
595-5171 477-4860

ESQUIMALT RESIDENTS

If you are contemplating the purchase of a larger or better home, put this Post and Beam award winning bungalow on top of your list and then be the first to see it. Brick and wood panel exterior breezeway and attached garage. Spacious family accommodation as well as partly developed lower level. Protected view property over park and Gorge waters. More than you expect for $78,000. Call anytime:
SIMON FLETT
595-5171 385-2471

FLATTERS TENDER BUDGETS

Lovely 3-year-old home on lovely treed lot. 3 bedrooms with master ensuite. Beautiful floor-to-ceiling slate rock fireplace in L.R. W-W carpeting throughout. Floor to ceiling brick fireplace' in professionally finished family room. Completely landscaped with Garden Shed under sundeck. Value plus quality at $65,900. MLS 15885.
LOLA CLARK
595-5171 479-3010

SXS DUPLEX

Cute and cozy, close to Oak Bay border. Easy-care lot, 1 bedroom each side. Price under $50,000. This won't last long.
W. H. (BILL) CLARK
595-5171 479-3010

GORDON HEAD $71,000

This fine new 4-level split provides sunken family rm. off the kitchen with 2-pce. bath and den. Dishwasher equipped kitchen, 3 bedrooms with 3-pce. bath plus vanity dressing room. Beautifully located with some sea glimpses. Old brick and white siding exterior.
THE ZIEGLERS
595-5171 592-1768

OAK BAY $48,000

If you have in mind the features of a $70,000 home, this is not it. However, if you need a solid, renovated older home with new roof, copper plumbing, full low cement basement, large living rm., separate dining room, average sized 2 bedrooms, on a good Oak Bay 50x120 lot, then this is it. Central heating and full-size separate garage. Price is firm.
THE ZIEGLERS
595-5171 592-1768

ROCKLAND $91,900

9-year-old 1½-storey home with a total 2375 sq. ft. developed and situated on about one-fifth acre. Spacious living room, dining room, den, family rm., kitchen 13x10 plus separated 10x11 breakfast area, Huge 27x15 rec. room with fireplace. 3 bedrooms, 3 bathrooms, excellent in-law suite possibilities since the lower level contains a 2nd kitchen.
THE ZIEGLERS
595-5171 592-1768

250 HOUSES FOR SALE

Canada Trust

No. 9-1537 Hillside Ave. 595-5171

DON'T WAIT

to view this good looking no-step rancher. Close to buses, schools and Town and Country shopping. Lovely oak floors throughout, carpeted in L-shaped living and din. room. Raised hearth fireplace and sliding doors to large enclosed patio, 2 good-sized bedrooms plus den on 3rd. Owner has purchased so make an offer, $52,900. Don't wait for open house Sat., just phone and I'll be glad to show you now.
GLADYS THOMAS
595-5171 386-0502

BY BUILDER, 3 BEDROOM homes with ensuite and double carport, electric heat. 4359 Torquay Avenue, 1702 San Juan. Open to view. Saturday and Sunday 1-4. Weekdays 9-3:30. Phone 383-1569.

10% MORTGAGE AVAILABLE ON spacious 2-year-old Brentwood Bay home on huge sewered view sight. Recreation room, 3 bathrooms, full basement, extras. Asking $67,900. 652-3802.

½ ACRE SEAVIEW
Colwood area. 2 possible 3 bedroom home, 1700 sq. ft. of deluxe living area. 2 fireplaces. 2 full baths, and more. Try an offer on $86,900. 652-3873 and 656-5284.

FOR SALE BY OWNER, NEW bungalow in Duncan. 1400 sq. ft. Living and family room, kitchen, nooke, and utility. 3-bedroom ensuite. $44,000. No agents. 652-1464.

BRAND NEW $44,900, $43,500
3 bedroom, no-basement homes in Sooke, electric heat, shake roof, fireplace, choose your own finishings. 1,100 sq. ft. 642-3731, 642-5865.

BY OWNER 3-BEDROOM, FULL basement, drive-in garage, stucco exterior,go od construction, Selkirk Ave. $58,600. No agents. 385-5177.

BRIGHT AND COSY 2 RM. SELF contained cottage, suitable for newly weds or pensioners, must be moved. 478-6958.

2 BEDROOM PLUS DEN, LIVING room, large kitchen, sundeck, basement, Milgrove area. $44,900. 595-3350.

PENTHOUSE REALTY LTD.
203-895 Fort St. 386-6762

BY OWNER
2-bedrooms, full basement. Burnside-Tillicum area $44,800. 383-3393.

OPEN HOUSE SATURDAY 1-4
4 BEDROOMS. ONLY $54,500
Ted Bowden Realty 383-5524

TOD-HACKETT CONSTRUCTION LTD.
Days 384-1101 Nights 479-6416

253 COUNTRY HOMES AND PROPERTIES

Looking for a good farm? Over 34 ac. cleared farm land. Farm buildings in good condition. Fenced all round. Older type 2-bedrm. home, modernized. Property bordered on one side by year-round stream.
$155,000
SOOKE REALTY LTD.
642-5426
Bob George
642-5670
Florence Goldie
642-3140

A. E. LePAGE
WESTERN LTD REALTOR
1395 Hillside

EXPANSIVE OCEAN VIEWS
5 PARK-LIKE ACRES

IMMACULATE 4 BEDROOM HOME, LARGE WRAP-AROUND SUNDECK, IN-LAW SUITE OR MORE FAMILY ACCOMMODATION, 2-BEDROOM GUEST COTTAGE, BEACH ACCESS ACROSS ROAD.

This lovely 7-yr.-old home has extra large kitchen, beautiful in line living room and dining room. All good size bedrooms. Fantastic views across Juan de Fuca to Port Angeles and Olympics. All this only 4 miles from Sooke Village. Asking $96,500. For information call Pat Therrien, 642-5138 or 386-6331.

SOOKE OPEN HOUSE

SAT. 1-4 P.M.
2002 KALTASIN ROAD
(off Sooke Road just before Ed. Milne School). A keen gardener has landscaped this attractive .4 acre lot, fenced behind the house with room for veg. garden and play area. 3 good sized bdrms. on the main, downstairs large family room, a darkroom for the photo bug and a workshop for Dad. Close to schools, short walk to bus and beach. Owners are moving up Island. Possession 30 days or at the end of June. Try your offer on the asking price of $55,000. If you can't make it Saturday phone for appointment to view anytime. New MLS. 386-2911 (office).
Marilyn Moore — 478-2482
Jo Lennox — 478-2563
Homefinders, Wall and Redekop

INFORMATION AND ASSISTANCE IN SELECTION AND PURCHASE OF PROPERTIES IN SIDNEY AND NORTH SAANICH

SPARLING AT SIDNEY

REAL ESTATE — INSURANCE
Offices Opposite the Theatre
SPARLING REAL ESTATE
656-5511
658-5183 Evenings 656-2838

HIDEAWAY IN WEST SAANICH

A special home for special people! Five beautiful acres of treed property, a private park in fact, totally secluded yet minutes to Royal Oak. Convenient to school, riding trails, Beaver Lake Park too. The residence was custom-designed with 4 huge bedrooms, den (or study), lovely family room off deluxe kitchen, post and beam living room — dining room, laundry on main floor, rec room and workshop in basement. In all, about 3000 sq. ft. finished. Truly a unique offering at $169,000. Call ROBIN ESTLIN 477-1841 or 652-5886 BLOCK BROS. REALTY LTD.

CENTRAL SAANICH WATERFRONT
An outstanding property offering much sought after features:
—190' WF on a Bay facing south on west side of the peninsula with good beach for swimming or clamming.
—3.7 acres with fenced paddocks, 2 barns with boxstalls for 6 horses. Tennis court, variety of shaded fruit trees.
—2200 sq. ft. of living space with 4 Br's, 2½ bathrooms.
—Detached dble garage with ample storage space and workshop. $250,000.
384-8124 G. PERODEAU 656-4525
384-8124 J. P. BELL 477-2562
PEMBERTON HOLMES LTD.
1000 Government Street

253 COUNTRY HOMES AND PROPERTIES

Almost Waterfront Spectacular View 309' Frontage

You have to see this panoramic view just across from the waterfront lots in beautiful Sheringham Estates (West of Sooke). This home was custom built for owner. 3 bedrooms on the upper main with kitchen, living room and dining area all overlooking the straits. Lot is 1.05 acres on hydro, phone, blacktop, and piped water. Main level has "rec" room with second fireplace and workshop area, and carport. Also, there is the cutest guest "sleeper" cottage and a work shed. Lots of fruit trees and garden area. Just up from quiet sandy beach where surfs roll in. This a lovely retirement area with lovely homes all about, but so very quiet, shop at Sooke! MLS. Asking $74,900. Call Frank Wills 384-0581 or 388-6275 Pager 982.
Wills and Wonnenberg Realty Ltd.

METCHOSIN 2 ACRES $65,000

You'll fall in love with this sunny 2 bdrm. rancher set in a grassy clearing beside a pond and backed by a slope of tall trees. On a quiet cul-de-sac and situated well off the road, this 8 yr. old home was built for the present owner and has city water, paved driveway and separate workshop. LR (15.6x15.10) with F.P., hardwood floors, cathedral ceilings. Properties like this are hard to find and sell fast. Phone today for appointment to view. Office: 386-2911.
M. MOORE — 478-2482
J. LENNOX — 478-2563
Homefinders, Wall and Redekop

EXECUTIVES 16-ACRE COUNTRY ESTATE Prospect Lake Area

To view call:
Lorraine Hett
386-2911 or 478-2430
(WE TAKE TRADES)
Homefinders, Wall and Redekop

1.96 ACRES WITH SECLUSION at its best, completely fenced, M2 industrial zoned. Excellent holding investment, with house 2 or 3 bedrooms, close to all grade schools, 20 minutes from town. Asking $76,500. 478-4747.

GORDON HULME LTD.
SIDNEY-SAANICH PENINSULA
656-1154 2444 Beacon Ave.

METCHOSIN BY OWNER
7.4 Acres on 5156 Rocky Point Road with sea view at $6500 per acre. 3 Bedroom basement home at $36,900. Total price $85,000. Prefer home on lot as trade in 478-5466.

SIDNEY REALTY LTD.
Real Estate — Insurance
Serving the Saanich Peninsula
656-3928

SAANICH PENINSULA PROPERTIES
For all real estate requirements.
Box 1235, Sidney, B.C. 656-4000

256 WATERFRONT PROPERTIES

CORDOVA BAY 1 YEAR OLD

The finest waterfront available, with ease of access to sandy beach, seasonal boat moorage, marvellous views of Islands and Mt. Baker. This custom-designed residence features 2100 sq. ft. of superb quality craftsmanship with massive rock fireplace, oversize dining room, 14x16 kitchen with teak cabinets, laundry-freezer room off, 3 large bedrooms, 5-pce. ensuite off master bedroom, full basement to develop. Quiet electric heat, all double glazing, carefully insulated. Ultra convenient to shopping, schools, churches, doctor, etc. Offered at $149,000. Call ROBIN ESTLIN 477-1841 or 652-5886 BLOCK BROS. REALTY LTD.

—SEA FRONT—
157 feet overlooking Sooke HARBOUR
—Area: 1.58 acres
—Built in 1947
—3-bedroom home
—Large LR with FP and excellent view
—For complete information call ALLAN A. CHAUVIN at 386-2437 anytime
—PRICE $85,000
PACIFICA STRATA REALTY LTD.

½ Acre Waterfront 2 Bedrooms— $49,800

Terrific value on this well built 2 bedroom basement, 3 year old home. Owner moving to town and will consider offers to $49,800. Well landscaped with some fruit trees. Gently sloping to 15 ft. of waterfront. PAT DOERKSEN 478-3432 or 382-9191.

Canada Permanent Trust Company

MAPLE BAY

Between Victoria and Nanaimo. Retirement paradise. Marina nearby, treed ½ to 2 acres view lots, also waterfront lots. Mun. water, paved roads, from $4,900 down, $16,000 and up full price, balance at 10 per cent.
NORTH PACIFIC LAND LTD.
Call office hrs. Vancouver 687-2696 or Duncan 748-1629

WATERFRONT
One of a kind home on large waterfront property. This house has different kitchen, very unique LR and DR. Lovely sunny bdrm. with balcony overlooking bay. Good possibilities for subdivision at future date. Asking price $165,000.
MARK MACKENZIE
384-8001 595-4596
AL MATTEO
384-8001 658-5057
THE ROYAL TRUST COMPANY

FISHING?

RIGHT ON YOUR DOORSTEP IF you invest in this Finlayson Arm acreage (approx. 3.39) with 550' waterfront and boat ramp! One-bedroom Panabode could be your base while you build your dream home. Owner will consider terms or trades on asking price of $84,950. Please call:
E. WILKINSON or O. DOUGLAS
382-4251 anytime
RITHET AGENCIES LIMITED

CLOSE IN
SEVENTY FEET!
Almost 2½ acres of gentle rolling land within 6-mile circle of city centre. Buy now and hold or make your subdivision plans. The asking price of $84,900 includes a double width mobile home, which offers comfortable living. For more information, please call:
477-0191 KNUD SCHWER 478-8203
Royal Trust Real Estate Dept.

WATERFRONT
2 exceptional homes. See our advertisement under column 250, Canada Trust.
THE ZIEGLERS
595-5171 592-1768
Canada Trust

100' OF SUPERB SHAWNIGAN Lake waterfront with unsurpassed southern exposure. Over half an acre of treed seclusion. Older home completely renovated. 4 bedrooms. 2 full bathrooms. 2 car garage. Immediate possession, $77,000. Call owner at 743-2607.

BY OWNER WATERFRONT. 4 bedroom, plus self-contained 1 bedroom mother-in-law suite and partial basement. Cordova Bay Rd. Unobstructed view. Walk out back door onto sand. $110,000. Phone 658-5949.

SHAWNIGAN LAKE, BESIDE Country Club. 131' frontage, roomy old but fixable summer cottage, large private dock, water, power. By owner. Offers near $60,000. Phone 112-922-5940.

MAPLE BAY WATERFRONT property, near Duncan, 1.43 acres. Water access only $28,500 or nearest offer. Recreational or investment property. 746-4632 or 748-9491.

1 ACRE, WATERFRONT. CAMPbell River, B.C. Beautifully treed. Open to offers. 923-4468.

256 WATERFRONT PROPERTIES

BICO
BOORMAN INVESTMENT CO. LTD. — 386-7521

GORDON HEAD WATERFRONT ESTATE

Over .66 acres of TOTAL SECLUSION can be a lucky family's Shangrila with exciting views over Haro Straits and the snowcapped Mt. Baker in the background. The architect designed residence is built like the "Rock of Gibralter", exudes charm and top quality throughout; featuring a large living room with stone fireplace, a den and separate dining room all with wide seaviews. The main floor also includes a family room with fireplace, four bedrooms and two full bathrooms. It's 2311 square feet with almost unlimited possibilities for further development. MLS Price: $159,000. For details please contact:
GISELE SAMEC
386-7521 (Office) 382-8743 (Res.)
ERIC GRAHAM
386-7521 (Office) 656-4489 (Res.)
BOORMAN INVESTMENT CO., LTD.
1111 Government St.

LARGE PROPERTY WATER-FRONT $95,000

FOR QUICK POSSESSION CALL:
Lorraine Hett
386-2911 or 478-2430
(WE TAKE TRADES)
Homefinders, Wall and Redekop

SIDNEY SEASIDE
1. Delightful lot on quiet cul-de-sac. Incomparable views to the East. Fully serviced and ready to build. $58,500.
MAPLE BAY
2. Sloping hillside lot on Arbutus Ave. with outstanding views to the south over Maple Bay, Birds Eye Cove and down Sansun Narrows. .66 acres on municipal water and hydro. $36,900.
For full information on the above properties contact:
384-8124 J. P. BELL 477-2562
384-8124 G. PERODEAU 656-4525
PEMBERTON HOLMES LTD.
1000 Government St.

SECLUDED
SOOKE WATERFRONT
Approx. 9/10ths of an acre on Sooke Harbor. This property runs down to the beach where you can chrimp, crab or fish at your leisure. A beautiful 2,000 sq. ft. home that has 3 large bedrooms, 2 4-pce. baths, full basement. Living and dining room, look out on to the harbour. Priced at $120,000. For more information on this interesting property call
Knowles Realty Ltd. 384-8101
Kris Gudjonsson res: 595-3022

WATERFRONT 20 HOMES CITY - SAANICH - SOOKE

1 to 5 bedroom — on waterfront, 50 to 550 ft. — with lots 5,600 sq. ft. to 5 acres — priced $90,000 to $250,000.
THE ZIEGLERS
595-5171 595-1768
Canada Trust

MAPLE BAY

Between Victoria and Nanaimo. Retirement paradise. Marina nearby, treed ½ to 2 acres view lots, also waterfront lots, Mun. water, paved roads, from $4,900 down, $16,000 and up full price, balance at 10 per cent.
NORTH PACIFIC LAND LTD.
Call office hrs. Vancouver 687-2696 or Duncan 748-1629.

SHERINGHAM POINT RD. 9½ ACRES

Located approx. 15 miles beyond Sooke. 440 ft. of waterfront overlooking the Straits and Olympics Mtns. Perfect treed seclusion with spring water. Asking $65,000. Call me anytime. Bill Kozak 386-6164, res. 642-3404, Castle Properties Ltd.

WATERFRONT LOT

A rare find. Serviced, approx. ½ acre, cleared, easy access to good beach for swimming, fishing, boating, near schools, shopping, ice skating, golf, etc. Well priced at $32,000. Please call EDITH THOMAS. 746-4175 or 748-2036.
BLOCK BROS. REALTY LTD., DUNCAN

SATURNA ISLAND WATERFRONT
Over .8 of an acre. Secluded building site. Good moorage. Asking $23,900. Try your offer. Call PETER BARDON, 592-2431. Lansdown Properties.

100' of SUPERB SHAWNIGAN Lake waterfront with unsurpassed southern exposure. Over half an acre of treed seclusion. Older home completely renovated. 4 bedrooms. 2 full bathrooms. 2-car garage. Immediate possession, $77,000. Call owner at 743-2607.

258 CONDOMINIUMS and TOWNHOUSES

Since 1904
Ker and Stephenson Limited
385-3411

PRIME LOCATION
An immaculate one-bedroom and den suite situated in one of Victoria's finest steel and concrete buildings. Spacious living-dining room area and twin-size bedroom, Wall-to-wall carpeting throughout and included are stove, fridge, and dishwasher. Hot water heating, underground parking. An exclusive listing relistically priced at $52,000.
385-3411 (office)
B. F. Gorely
598-4239 (Res.)

FARMER
Investments & Realty Ltd.
825 BAY ST. 382-2134

CHATEAUNEUF 1149 Rockland

The quality condominium of 2-bedroom homes is now open for viewing Mon.-Sat., 1-6 p.m.

258 CONDOMINIUMS and TOWNHOUSES

JACK MEARS
OAK BAY REALTY LTD.
"The Professional People"
2194 OAK BAY 598-3321
3618 SHELBOURNE 598-3344

5 BLOCKS FROM THE BEACON DRIVE-IN
A two-bedroom condominium less than a block from the beach. Good sized living and dining room with over a 1000 sq. ft. of space. The price is $38,500. Phone now for an appointment to view: KEES VAN DOESBURG at 598-3344 or 385-9921.

1041 ROCKLAND (AT COOK)
Central location — convenient for downtown and park. Top floor, airy unit with secluded balcony. Large rooms, carpeted throughout — including kitchen which boasts no-frost fridge and continuous clean oven. Controlled entrance, undercover parking plus extra slots at side for guests. All this for $48,000. View by appointment only with IRIS VERNON at 592-0968 or 598-3344.

ESQUIMALT
As low as $1,000 down payment, buys you 3 bedrooms, 2-level home. Better than renting. Includes electric range and fridge. Has laundry room. $33,900 asking. MLS. Call: JOHN HOLMS at 598-3344.

SPECTACULAR VIEWS
Bright sunny suite, very private with fireplace, one bedroom and sun deck. Rockland area. $45,500 and open to offers. RALPH NEWTON-WHITE 598-3321 or 592-1981.

SUNNY SUITE
Best bargain in town. $23,000. Hillside-Quadra. 1 BR Condominium. newly decorated, new drapes, new wall-to-wall. Appliances. Balcony, Thermopane windows. Immediate possession. To view call FRED MORGAN at 598-3321.

CAREFREE LIVING AT ITS BEST

Pleasant westerly outlook of the city and Sooke Hills. No cramped feeling here in the large living room and dining room with beamed ceilings; 10'x11'8" kitchen with eating area; 2 good size bedrooms, master with en-suite and walk-in closet; lots of in-suite storage; 39' balcony; all this and close to shops and bus routes. $50,900. Call:
M. RUDDY 656-4089

Park Pacific
Investments Ltd.
383-4124

WATERFRONT ONLY $69,500.00

Remarkable opportunity for right person! Two (2) well built 2 br homes on scenic 1¼ acre Cowichan Bay waterfront. Live in one-rent the other. Super views, trees, fishing. On bus. And, repeat, 2 houses plus 1¼ acres view waterfront — total price, MLS, $69,500. Details and viewing DICK BATEY—592-4607; KELLY DICKSON—477-1683.

Norm Ross ASSOCIATES LTD.
440-1070 DOUGLAS 382-6151

KARA VISTA 2626 BLACKWOOD OPEN HOUSE SUNDAY

1 p.m. to 5 p.m.
We'll Leave it To You

To decide if this new 1300 sq. ft. 2-bedroom condominium isn't the best buy in town! With such features as kitchen with eating area, beam ceilings, en suite plumbing and electric heat. Price $40,000.
VISTA HOMES LTD.
388-9242

BICKERTON COURT $59,900

1. Estate sale—Immediate possession, 2 BRs, large enclosed and heated swimming pool, solarium, games room. This is truly one of Victorias finest residentcial buildings.
2. Walking distance to city centre, excellent corner location with large wrap-around deck. Built as a condo 4½ years ago and delightfully planned offering large liv. and dining area and ample BRs. All kitchen appliances included at an asking price of $42,900. (MLS)
FRED MOLYNEAUX
386-2111 658-5429
MONTREAL TRUST CO.

Low Down Payment Why Rent, When You Can Buy!

Try your down payment on this one bedroom condominium. Undercover parking, locker on your floor, hobby room, entertainment room, swirl pool, close to shops, bus and town. Lovely view from balcony. MLS 15874. Call EDNA MACKENZIE 477-0141 or 595-4596.

Canada Permanent Trust Company

INQUIRE ABOUT CANADA TRUST BRIDGE FINANCING PLAN

To buy this corner 2-bedroom deluxe condominium on top floor. Excellent value, $41,500, 1½ baths, W-W, dishwasher, stove, fridge, private sunporch, sauna, billiard rm., swirlpool, hobby rm., 10¼% mortgage. Call:
MILDRED STAPELLS 595-5171
Canada Trust

$29,900
BY OWNER
KENSINGTON TERRACE
Immaculate, 1-bedroom Condo., 1 yr old, w-w, drapes, col. appliances incl. dishwasher. 382-8423.

TOWNHOUSE $52,900

Near city centre, 3-bedroom, 1½ baths, new fridge, range and dishwasher, harvest gold. Covered patio off dining room. Double track with shears and over drapes in every room. Must be seen to be appreciated. Priced for quick sale. 592-7315 anytime. Ideal for pets. No agents.

258 CONDOMINIUMS and TOWNHOUSES

THE PLACE TO LIVE... THE SAVOY

—At your Doorstep — Downtown Shops, Services, Entertainment
—Private underground Parking, Swirl, Sauna, Lounge

AT $54,900—This Popular One-Bedroom Plus Den — facing south and west with magnificent mountain and sea views. (This must be sold — owner moving).

AT $52,000—Professionally decorated — Quiet and secluded — A delightful place to Live and Enjoy the Convenience of Living Downtown.

Beautifully wall papered with wall mirrors and built-in Bookshelves in the Den.

Call M. RUDDY 656-4089

Park Pacific
Investments Ltd.
383-4124

NEWSTEAD REALTY LTD.
1637 Fort St.
598-5166

OAK BAY

Close to Marina and Village. This one bedroom apartment is set among treed gardens, Fridge, stove, drapes included for only $34,000. Good financing. MLS 15705.
HARRY GRAY
598-5166 477-9967

WATERFRONT

1,300 sq. ft. 3-bedroom, waterfront suite overlooking Tsehum Harbor. Residents in this lovely building have docking priority at the marina only 100 yards away. For only $59,900 you look from your large suite past your boat onto a lovely coastal scene. New MLS.
BRUCE KLAVER
598-5166 384-0755

Condominium Suite BICKERTON COURT 250 Douglas St.

Once again we offer the opportunity for someone to buy into the finest adult building in Victoria, we have just one 1-bedroom suite available for sale on a high floor. You are, of course, aware that in buying a suite in Bickerton Court, you are also buying into a wonderful way of life. We have entertainment features second to none, and your neighbors in the building are among the nicest and most congenial people you will ever meet.
Come live with us, you will like it. Call JOHN JAMES for appointment to view.
PACIFIC STRATA REALTY LTD.
386-2437 24 hrs.

BROWN BROS. on LANSHARD
"People Helping People"

SEA VIEW
IMMACULATE AND TASTEFULLY DECORATED ONE-BEDROOM CONDOMINIUM, SPACIOUS, WITH NICE CAPETING, COLORED APPLIANCES, SOME SEA VIEW WITH WESTERN EXPOSURE. CLOSE TO ALL AMENITIES AND DALLAS ROAD. PRICED AT $28,500.
REG SCHUMAKER
385-8771 (ANYTIME)
RESIDENCE 598-2333

FAMILY MAN

ROAD TO RELIEF FINANCIAL PROBLEMS?

SELL your home and pay off your pressing obligations.
BUY this 3 bedroom condominium complete with all four appliances located in Esquimalt. Move at end of school year or earlier (ML 15961)
$42,500 (terms)
Excel Realty Investment Corp.
ERIC MACFADYEN
388-7733 598-7729

CONDOMINIUM
4-year old, 1330 sq. ft., 3 bedroom plus 4-pce bath up, Kitchen, living room with in-line dining, utility room and 2-pce. bath on main. Lots of storage space. Asking $44,500. New MLS. Price includes stove, fridge, washer and dryer and all drapes. For further details, call:
477-0191 ART EVANS 658-8924
Royal Trust Real Estate Dept.

LARGE 3 BEDROOM TOWN-house with private fenced yard. Double carport, part basement. Living room with fireplace, family kitchen, 1½ baths, laundry room, patio. $54,000. 477-0229 after 6. No agents.

LUXURY PENTHOUSE
ocean views, central location, almost new. Living room with fireplace, dining room, 2 bedrooms, 2 full bathrooms. $89,000 or best offer. 477-0229 after 6. No agents.

OAK BAY — ONE-BEDROOM co-operatice suite, waterfront, ideal location, Price $38,000. Phone 592-3920 or 386-6552. F. C. Hully, Real Estate, 620 View.

BY OWNER, 3-BEDROOM TOWN house, 1½ baths, completely redecorated thoroughout, hot water heat, swimming pool, close to schools and shopping. $36,500. 385-5513.

TOWNHOUSE, 3-BEDROOM, 1½ baths, appliances, patio. Handy to shops and bus. 595-8818.

BEAUTIFUL, ALMOST 1,500 SQ. ft. condominium, hot water, heat, low maintenance, Tolmie, Quadra area, all appliances including dish washer, billiard room, exercise room, sauna, etc. $46,900 asking. Frebold Real Estate, 386-7414 anytime.

TRANSFERRED—MUST SELL
1-bedroom condominium on Esquimalt Rd., colored appliances, balcony. Facilities include sauna, billiard room, hobby room and recreational area. Asking $29,900. 383-6880 or 477-0279 after 7 p.m.

BY OWNER — CHILDREN WELcome, but no pets. 2 Brms. Balcony, carpets, drapes, frig and stove. Playground and Pool. Immediate possession. $27,900. 683-0045 evenings.

THE TALISMAN
By owner — leaving city, one year. two bedroom condominium, top floor, close to all amenities. $38,900 or best offer. 386-2391.

$33,900
BY OWNER — HIGH QUADRA
1-Yr. old, 2-BR, 1½-Bths, Condo, on ground floor. 382-8423.

258 CONDOMINIUMS and TOWNHOUSES

the Permanent
1125 DOUGLAS ST. and 3647 SHELBOURNE ST.

Affordable Quality HAMPSTEAD HOUSE

—2 Bedrooms
—Most have 1½ baths
—Carpets by Jordans
—Extra large balconies (some glassed in)
—Separate dining
—Double sinks
—Controlled entry
—Sun roof
—Much much more

OPEN DAILY
(Mon. to Saturday)
1:30-4:30 p.m.
Priced from $35,500.

QUIET LOCATION 955 DINGLEY DELL

(The Gorge off Selkirk)
SID HASLAM 477-1994 or GRAY LAITE 656-5267, OFFICE 382-9191

$33,900 2 BEDROOMS

Best buy in town—brand new 2-bedroom suites (some with ensuite), comes with appliances, drapes, etc. Priced from $33,900 (ML) — open to offers. Act now—must be sold to close out project. Visit Display Suite No. 3, 848 Esquimalt Road. Open Wed., Fri., and Sat. 1:30-4:30 or view by appointment by calling HERB McDANNOLD 382-9191 or 658-8844.

Three Bedrooms

Ideal 3 bedroom suite priced to sell at $47,500. Sunny exposure on Selkirk near the Gorge, wall to wall carpet; building is less than 1 year old, low assessments. MLS. SID HASLAM 477-1994 or GRAY LAITE 656-5267 or Office 382-9191.

$3000 Down

3 bedroom townhouse with large fenced yard (over 50' long), floor to ceiling fireplace, price could include stove, fridge, washer, dryer and all drapes. Maintenance fee is only $12 per month. For further information phone R. W. RHODES 382-9191 or 479-9241.

$1600 Down

3 bedroom condominium, children and pets welcomed. Full price $32,900. Phone R. W. RHODES 382-9191 or 479-9241.

Deluxe

1 bedroom suite on top floor. Full price $34,900. Phone R. W. RHODES 382-9191 or 479-9241.

Canada Permanent Trust Company

SOUTHPORT

1000 Esquimalt Rd.
Out Esquimalt, right on Lampson, right on Wordsley.

Recreation facilities in building, spacious low-rise living, shopping mall, sports complex, transportation, schools, beaches — all nearby. Sound great? Right! Sound Expensive? Wrong!

5 PER CENT DOWN
10¾ PER CENT FINANCING
$39,000 - $41,900
SEE IT—TRY IT—BUY IT
OPEN DAILY
1:30-4:30 P.M.
or call
ARNOLD MARR 386-6796

WESTMONT REALTY LTD.
920 HILLSIDE
386-6796

SPENCER CASTLE SUPERB VIEWS

Luxurious 2-bedroom suite. Master 4-pce ensuite. Secluded balcony off living room with panoramic views of the city and sea. Large entrance hall. Fully equipped kitchen. Cocealed built-in washer and dryer. Offered at $66,000.

SOUTH OAK BAY

An immaculate and bright 1-bedroom suite just a few minutes walk from the marina. Excellent views from all rooms. Sun balcony off spacious living room. All reasonable offers presented.
TED WALFORD
Residence 598-1420 Office 477-1841
BLOCK BROS. REALTY LTD.

2-BEDROOM CONDOMINIUM $40,500

This most attractive condominium is just ideal for the young couple who want to be convenient to the downtown area and to have a well constructed suite with a city and harbour view. Compact kitchen has stove and fridge included and dining room off. Large assumable mtge. at competitive rate avail. For appointment to view:
JEANNE LUCAS
386-2111 477-1342
MONTREAL TRUST CO.

CEDARFAIR

A Quality Project By Danzo and Franco
Close to downtown featuring:
Fireplaces
Garburators
Coloured appliances
Pool Room. Sundecks
Underground parking.
YOU ARE WELCOME to view these Luxury suites by calling:
595-5171 TERRY SMOLLETT
656-5882
Mobile JL 3-8876
595-5171 LES BOHER
388-6275 Pager 729
Canada Trust

SPRINGTIME

It may not be spring yet, but still time to spring into action on this CMHC approved 1 bdrm unit. This spacious exposure and there's only 24 suites in all. Outstanding location close to K-Mart, UVic and Mt. Tolmie. Bus existing. Call today on this new listing. (MLS) Priced at only $35,900.
JIM TYLER
385-7761 24 hrs.
D. F. HANLEY AGENCIES LTD.

PRICED TO SELL
3-bedroom condo at $36,500 F.P. Features large living room with dining room, galley kitchen, large patio balcony. Wired for washer and dryer in large utility room. A reasonable down payment of trade. For more information, please give me a call anytime:
CLIFF BENNETT
477-0191 592-2007
Royal Trust Real Estate Dept.

TERRIFIC TOWNHOUSE
3 BEDROOMS, BSMT.
$49,500
Big Master Bedrm, 2 bathrms. sep. Dining rm. 4 appliances included. 2-car garage, part basmt. sundeck and patio. Call JIM RANSON,
WESTGATE REALTY 388-9941

NIGHT LIGHTS!

Twinkling lights plus view of harbour action from this 2 BR, 1½ bath unit. Lots of extras. 1071 sq. ft. of living. A must see!! Asking $56,500.
388-4271 FLO PELLING 384-5024
J. H. WHITTOME & CO. LTD.

BY OWNER. 929 ESQUIMALT, 2-bedroom condominium, $35,250. 384-2338.

258 CONDOMINIUMS and TOWNHOUSES

WALTHAM HOUSE

1101 HILDA ST.
Bright, spacious 2-bdrm condominium suites. Ideal location close to all amenities. From $42,900.
Open to View
Mon.-Sat. 1:30-4:30

CLARENCE HOUSE

139 CLARENCE ST.
5 ONLY
Deluxe 1250 sq. ft. 2-bedroom suites, unsurpassed views, indoor swimming pool. Priced from $66,000 to $76,000.
Open to View
Mon.-Sat. 1:30-4:30

THE EAST PARK

Large, prestige 2 bdrm. suites 1050 PARK BOULEVARD overlooking Beacon Hill Park from $43,450.
Open to View
Mon.-Sat. 1:30-4:30

Whyte & Gower
Oak Bay Properties Ltd.
2227 Oak Bay Ave.
592-2407

NEW BRIGHT BEAUTIFUL BRICK BUILDING 2-BEDROOM DELUXE UNITS 2 ONLY $43,900 - $45,900 NEAR GOLF, PARK, WATER

Including 2 patios (balconies). Own laundry room with deluxe automatic washer dryer. Stove, refrigerator-freezer, dishwasher, lovely rugs — all fixtures including chandelier, dressing room off master bedroom, covered parking. Excellent opportunity in desireable building.
JIM COWLEY
656-3675
BAYSHORE REALTY
388-6424

OPEN HOUSE
MON.-SAT. 2-5 P.M.

YORKSHIRE HOUSE

935 Fairfield Rd.
4 only 2-bedroom homes remain priced from $43,500.
Quality construction—short walk to downtown and Beacon Hill Park.

GRANDE OAKS

3968 Cedar Hill Rd.
Unique adult oriented townhouses. 18 units on 2 acres featuring recreation house with sauna, swirlpool and lounge.
$58,000-$59,900.
CANADA TRUST
1537 Hillside Ave.
595-5171

Spencer Castle

2910 COOK STREET
A Unique Luxury Complex
—4½ ACRES OF LANDSCAPED GROUNDS
—GUEST HOUSE offering:
7 en suite bdrms
reception facilities
large indoor swimming pool, saunas.
—6 STOREY CONCRETE AND STEEL BLDG.
—2 BDRM, 2 FULL BATH CORNER SUITES.
minimum 1345 sq. ft.
spectacular views
BUY DIRECT FROM BUILDER
OPEN THURS., FRI., SAT. 1-5
For appointment call 384-4013, 598-1060, 595-4329
Danzo and Franco Holdings Ltd.

ORCHARD HOUSE

Studio from $21,000
1 Bedroom from $26,500
2 Bedroom from $36,000
Open 2-8 Daily
Saturday 1-6
Sunday 1-6
647 Michigan St.
382-8231 382-8232

CONDOMINIUM

1 roomy bedroom, with nice living room, in-line dining room, cabinet electric kitchen. Available to tenants is swirl pool, games room, work shop. Located corner Quadra and Inverness on bus line and near shopping. Price $30,900. Good financing.
BOB GIBSON W. McCARTER
658-5153 592-3970
HENDERSON REALTY — 385-9741

THE SAVOY
"A RARE OCCASION"
Two superior studio one-bedroom apartment homes now available. Tremendous buy at $37,000 and $38,000 in a steel and concrete building in centre of town. 777 Blanshard at McLure. To view call Park Pacific Investments, 383-4124 or 479-1113.

TRY YOUR OFFER
1560 sq. ft. of family living, 3 bdrms. (master 20x12), 1½ baths, main floor (laundry room, liv. and rec. rooms both 20x12. Private patio, garden, work-storage area. Double parking at door. End unit. Washer, dryer, range and fridge. Offers to $51,5000. To view 595-8863.

COOK — BEACON HILL
1 BEDROOM — $23,500
Ideal for retired couple or single person. Ground floor, no steps. Lovely location, near the sea and park. Consider exchange for a small home or cottage. MRS. WEBB, res. 477-3095 or 385-2471. Johnston and Co. Ltd.

ONE-BEDROOM CORNER SUITE. James Bay. 383-0292.

263 GARAGES FOR SALE, RENT OR WANTED

WANTED TO RENT SMALL storage shed or single-car garage. Langford-Colwood area for dead storage, 478-9229.

WANTED, GARAGE TO RENT for 6 months to work on car. 477-9128 before 5.

AUTOMOTIVE AND BOAT storage, month to month, $30. Heated indoors. 382-5522.

GARAGE TO RENT IN OAK BAY near marina. Phone 592-6398.

265 HOUSES WANTED TO BUY

KEYS
TO PURCHASERS
(OF YOUR HOME)

KEY NO. 1—Requires starter home for young couple. Home should have 2 or 3 bedrooms and preferably a basement and priced in the middle thirties.
KEY NO. 2—Requires 2 or 3 bedroom home in Fairfield or Oak Bay area in the price range of $45,000 to $62,000.
KEY NO. 3—Requires large home or small building suitable for offices.
KEY to the above is "Victoria's KEY Realtor"
595-5171 TOM McCLUSKEY 386-7320
Canada Trust

WANTED — SxS duplex, good area, close to town.
WANTED — Strata titled duplex, in good area.
WANTED — Waterfront, modern home, Cordova Bay area, 3-4 bedrooms, up to $150,000.
WANTED — 2-5 acres suitable for houses with character home. Up to $120,000.
If your property is for sale or you are thinking of selling, please call:
TONY BROGAN
595-5171 388-6275 (Pager 2471)
Canada Trust

DESPERATE NEED
on behalf of 2 purchasers. 1. In the vicinity of Claremont School. Should be fairly large and private lot. 3 bedrooms and some charm. 2. Older charming house in Fairfield or South Bay. 3 bedrooms or two and a den, with large kitchen. Both purchasers are ready to buy now. PLEASE call PETER BARDON, 592-2431, Lansdowne Properties.

WANTED IN OAK BAY
2, 3, or 4 bedroom houses for six families who have asked me to find them homes in South and North areas of the municipality. Please call if you are thinking of selling for up to $70,000. Call: DENNIS BERRY at 598-3344.
JACK MEARS OAK BAY REALTY LTD.

LOCAL
BUSINESSMAN
Requires immediately a good 3-bdrm., full basement home. Must be in a good area with garden potential. He has cash to $70,000. Call now GLENN NICHOLLS 388-6231 or 598-7689. CENTURY 21, Island Pacific Realty.

NO BASEMENT
USES CRUTCHES
I need 2 or 3 BR home in any good area. Can pay up to $55,000. Please phone my agent, STANELAND JOHNSON at 388-6231 or 384-0994. CENTURY 21, Island Pacific Realty.

CALL SHANE
For quick, thorough and reliable service in marketing your home, commercial or industrial property quickly call SHANE BEFURT, 388-6231 or 477-4738. 25-hour service. CENTURY 21, Island Pacific Realty.

NEEDED AS SOON AS POSSIBLE
WILL PAY CASH
For older house needing repair. Leave phone number with answering machine. Phone 652-1562 anytime.

UP-ISLAND
COUPLE
Desperately needs easy care bungalow. Any good area up to $60,000. 3 bedrooms preferred. Call IRMGARD KNUDSEN, 388-6231 or 598-2461. CENTURY 21 Island Pacific Realty.

LANGFORD
This young couple is moving over from Vancouver during April and requires a 2 bedroom full basement home or a 3-bedroom one-level home. Must be located in Langford. Price range: $45,000. Please call Bob Kohlruss, 598-7689. Castle Properties Ltd. 386-6164.

WE WILL BUY YOUR HOUSE
for cash if it is suitable for rental. Please contract the Sales Supervisor of Homefinders, Wall and Redekop
386-2911

YOUNG COUPLE
Need 2 to 3-bdr. home in any good area. Willing to pay up to $55,000. Thinking or selling yours? Call HELEN or IRMGARD anytime at 388-6231 or 386-6677 or 598-2461. CENTURY 21, Island Pacific Realty.

JUBILEE AREA OR CLOSE
2-bedroom, no basement home; pref. electric heat. Mid to high forties. Contract: IRIS VERNON at 592-0968 or 598-3344. JACK MEARS OAK BAY REALTY LTD.

TRYING
to purchase is difficult for a young family. This one requires a 2-bedroom modern home in any good area but can only afford to spend up to $45,000. Please call Bob Kohlruss, 598-7689 or 386-6164. Castle Properties Ltd.

WANTED
3 bdrm., bsmnt. home, must have good in-law suite. Most areas considered. Price range $55,000. Realtor response welcome.
JAY ROGERS
386-3231 477-4569
BLOCK BROS. REALTY LTD.

CASH FOR YOUR HOME
Investor will pay spot cash for any home, any area, up to $45,000. Call GLENN NICHOLLS. 388-6231 or 598-7689. (24 hrs.) CENTURY 21, Island Pacific Realty.

RETIRED
EXECUTIVE
Needs quality 3-bedroom home. Good residential location in Saanich Pen. All cash to vendor $75,000. Call HEIDI WHITE 388-6231, 652-1828. CENTURY 21 ISLAND PACIFIC REALTY

YOUNG FAMILY HAS SAVED $2,000 down payment and would like to purchase home in the $30-$40000 range. Date of possession or location unimportant, but are looking for vendor to carry mortgage or agreement for sale. All replies appreciated. Victoria Press Box 483.

CASH BUYERS
For 2- or 3-bedroom home with basement preferred. Two purchasers want newer homes close in. Phone VICTOR WONG, 385-2458, Byron Price and Associates Ltd.

WANTED
2-bedroom basement home for retired couple, close in. Please call TED CHARTRES, 386-2955 or 385-5508. Century 21, Mayfair Realty.

URGENT
Side-by-side duplex in good area. Wanted immediately. Cash. Irene Dalziel 386-6164 or 477-6380. Castle Properties Ltd.

TORONTO COUPLE
Want to relocate in Victoria area. They need a 2 or 3 bedroom home in any reasonable area. Call Bob Kohlruss at Castle Properties Ltd. 386-6164 or evnenings at 598-7689.

INVESTOR
Is looking for a 2 or 3-bedroom home. Must be suitable for rental. ALL CASH UP TO $60,000.00 Bob Kohlruss, 386-6164 or 598-7689 Castle Properties Ltd.

WANTED: CADBORO BAY AREA two or three bedroom home for client call BOB KEELING 388-6231 or 383-3860. CENTURY 21, Island Pacific Realty.

PRIVATE
Wanted reasonably priced older home. Will purchase for immediate cash. Phone 479-2209.

PRIVATE — 2-BEDROOM HOUSE with dining area. Garden. Close to transportation and shopping. 384-0769.

WINNIPEG COUPLE WISH TO buy 2-3 bedroom bungalow, good condition. Greater Victoria or Sidney. Photo if possible and full description. Victoria Press Box 633.

265 HOUSES WANTED TO BUY

JOHNSTON
1306 BROAD ST. SINCE 1903

CAN YOU PLEASE HELP?
THESE BUYERS NEED
THE FOLLOWING PROPERTIES

1. WANTED: Small rental property to $200,000. $100,000 cash down. Will buy this week.
2. WANTED: Home for small car collector, 2 bedrooms plus large separate garage.
3. WANTED: Waterfront bungalow, not too large. 2 or 3 bedrooms. to $85,000 in Saanich or other good area.
4. WANTED: Older style up and down duplex with some character to $65,000.
5. WANTED: R3 to R3L zoned lots in James Bay, Fairfield or City. Quick decision by builder. Small parcels likely accepted.
6. WANTED: Vic West — large older character home on nice lot and busy street.
7. WANTED: James Bay only. 2 older homes for renovation, 2 or 3 bedrooms to $60,000.
8. WANTED: 2 to 10 acres Saanich or Central Saanich for a new home site. Cash.
9. WANTED: Two starter homes your young couples to $45,000 and $60,000. OK if some repairs required.

Immediate viewing will be arranged if you can assist with any of these sincere requests. Please clip this out just in case you want to sell next week. Thank you. JACK BETTS, F.R.I. 385-2471 or 477-4042—Johnston and Co. Ltd.

"HEY THERE, YOU WITH THE STARS IN YOUR EYES!"
Come down to Earth and have your real estate requirements professionally handled by:
LEE WROBEL
385-7761 24 hrs. 479-8385 Res.
D. F. HANLEY AGENCIES LTD.

268 LISTINGS WANTED

TOM
McCLUSKEY'S
KEYS TO SELLING
YOUR HOME
KEY 1 — Have your home priced right for today's market.
KEY 2 — Arrange to use the equity in your home for your next purchase and with no interest charges.
KEY 3 — Avoid losing a sale because your purchasers' home has not sold.
KEY 4 — For further information call Tom McCluskey at:
595-5171 Canada Trust 386-7320

SHAWNIGAN REALTY LTD.
Shawnigan Lake 743-5311
LIST YOUR
SHAWNIGAN, COBBLE HILL OR MILL BAY PROPERTY
with
743-5311 JOHN ETTEMA 743-2607
743-5331 MARIE MALBON 743-5145
Call Collect Anytime

270 EXCHANGE REAL ESTATE

I WANT TO TRADE SECOND mortgage approx. $24,800 on water front property, house or commercial property. Write Box 366 Parksville, B.C.

271 LOTS FOR SALE

VIEW LOTS
Most spectacular view overlooking city, mountains and ocean. Ready to build on. Price $32,500. (MLS)
Kelly Dickson Dick Batey
477-1683 592-4607

Norm Ross ASSOCIATES LTD.
440-1070 DOUGLAS, 382-6151

SHAWNIGAN LAKE
Treed-quiet-town water — paved roads — perc. tested. 4 blocks to Lake, store, post office, laundry, schools, etc. Reasonable terms, discount if more than one taken by anyone. Go to Shawnigan Mill Bay Rd. turn west 3 miles to Wallbank Rd. (White house has "lots for sale" sign on it) turn 1 block to Wilmot Ave. and left again to La-Gorda Pl. Phone Gordon 112-743-2911.
Shawnigan Enterprises

1½ ACRES
WATERFRONT
Gently sloping to the north shore of St. Mary's Lake. Ideal "Getaway from it all." Location for your summer cottage.
TERRY SMOLLETT 656-5882 or Mobile JL3-8876
LES BOHER 388-6275
595-5171 Pager 729
CANADA TRUST

5-ACRE LOT
BEAUTIFUL WOODED PROPERTY, 10 min. to DOWNTOWN VICTORIA, charming RUSTIC atmosphere, all services in and paid for. PERC TESTED. Walk to PARK—LAKE — BRIDLE PATHS and SWIMMING. PRIVACY and SECLUSION, yet CLOSE IN. $62,500.
TERMS POSSIBLE 477-4439

144' OCEAN
FRONT
1 ACRE - MILL BAY
Lovely treed property gently sloping to beach. Can be subdivided into 2 lots (ocean front). Asking $56,000.
595-5171 MILDRED STAPELLS
Canada Trust

BUILDING LOTS
FULLY SERVICED with underground services all ready for building permits. Paved roads. Only a few left.
KEN WRIGHT 598-2183
WESTMONT REALTY LTD.
386-6796

COBBLE HILL
I have two treed lots available. One is .84 of an acre and the other one is .48 of an acre. Domestic water and power to each lot. This is an existing subdivision with new homes. Asking $14,000 each. Call me now:
JOHN LUKAZ—592-1908 or 385-9741
HENDERSON REALTY LTD. MLS

BUILDING LOT
1 acre ready to build—or erect your trailer. City water, hydro, tel. Owner may help with financing $23,500. RUTH or BEN BENNETT 592-6257 or 598-3321. JACK MEARS OAK BAY REALTY LTD.

2 LOTS
Metchosin 2.44 ac. $23,000. ML 15119 and Ardmore .9 acre with drilled well. $39,900. ML 15743.
THE ZIEGLERS
595-5171 592-1768
Canada Trust

ATTENTION DEVELOPERS!
Two subdivided but undeveloped lots off TUDOR AVE. on 10 MILE PT., EACH OVER ¼ acre. Offered at only $45,000 for both. MLS No. 15893. For further particulars call:
384-8124 MR. GREENE 385-0795
PEMBERTON HOLMES LTD.
1000 Government St.

DUNCAN
Available immediately, 29 fully serviced building lots in the Somenos Rd. area. $14,500, terms available with $3,000 down. Please call Rick Hawkes at Victoria Mortgage Corp. Ltd. 384-7128 or 477-0529 (Collect). Agent inquiries welcome.

LOTS
2 Lots ready to build on in Mount Douglas Park area. Terms available. Asking $31,500. Kris Gudjonsson, Res: 595-3022.
KNOWLES REALTY LTD.
384-8101

BUILDING LOT FOR SALE, Broome Hill, Sooke, excellent perc., ready to go, $17,900. 642-3731, 642-5865 anytime.

BROADMEAD
High amble wood view lot, $41,900. 595-8958 or 383-6518.

271 LOTS FOR SALE

"HEY THERE, YOU WITH THE STARS IN YOUR EYES!"
Come down to Earth and have your real estate requirements professionally handled by:
LEE WROBEL
385-7761 24 hrs. 479-8385 Res.
D. F. HANLEY AGENCIES LTD.

SATELLITE PARK
1—Beautiful seaview lot just under ½-acre in size, 250 yds from the sea near Hatch Pt., 3½ mi. north of Mill Bay. This lot is on hydro and piped water. Beautiful country setting. $22,000.
CURTEIS POINT
2—A premium lot in every respect. Located in a quiet and prestigious area of N. Saanich. Fine view potential south over the harbour and to the east. Water and hydro, .85-acre. $42,500.
KEELING PLACE
3—Treed, secluded .92-acre homesite just off Hutchinson Rd. Good value at $17,500.
384-8124 J. P. BELL 477-2562
384-8124 G. PERODEAU 656-4525
PEMBERTON, HOLMES LTD.
1000 Government St.

The Permanent

Nanaimo District
Beautiful treed ½-ac. lot. Lovely valley view. Only 1 left like this. $18,000. MRS. ANNETTE MORGAN, 463-6831; Res., 467-3404.
CANADA PERMANENT TRUST COMPANY
22346 Selkirk Avenue,
Maple Ridge, B.C.
V2X 2X5

LAND — LOTS
2½ Acres E. Sooke Basin, $24,900.
½ Acre W.F. E. Sooke Basin, $27,500.
.71 Acre E. Sooke Basin, $26,000.
1.36 Acre Sooke, $27,500.
2.4 Acres Sooke, $21,000.
I. G. LIDSTONE, 388-4271, Anytime.
J. H. WHITTOME and CO. LTD.

PROPOSE NEW SUBDIVISION
10 ACRE LOT
Near Prospect Lake. Roads, water and hydro, $85,000. Enquiries invited. 477-4439.

CITY LOCATION—$15,900
Opportunity for YOU to build a compact home of special design. Will consider equity in house, or revenue property as trade.
Please Call:
RATHER Realty Ltd. 384-0212

THE LAST LOT
At Mill Bay, close to Saanich Inlet, the last remaining lot of a quiet 6 lot subdivision on 5 acres. 120'x181'. Municipal water and new black top road way. $19,000. Call owner, 743-9293.

DELIGHTFULLY LOCATED RESidential lot for sale by owner Located at N.W. corner of Obed and Orillia Sts. in beautiful Gorge area. Close to good bus service, shops and golf course. For details please telephone 477-6235.

GORDON HEAD LOTS
We will custom build your home on one of three desireable lots that we now have available. Call 477-3502.
Gorge Walton Construction Ltd.

SERVICE LOTS
Ready to build centrally located, good view of the Olympic, slope land. 652-2896 or 656-6113.

DUNCAN (SOMENOS RD.)
Ready to build lot near 9,000 sq. ft., fully serviced. $14,400 (sale by owners). 477-4297.

CORNER LOT, WITH PAVED roads, city water, Broomhill subdivision. 80x110'. $17,500. 382-8378, 478-1262.

10 MILE POINT
½-acre lot for sale by owner. 477-3346 after 6 p.m. No agents.

½-ACRE LOT SOOKE, PERC tested, ready for builder. 642-5054.

273 PROPERTY FOR SALE

James Bay
14,600 square ft. R3L zoned land assembled for immediate development. Adjacent 7,200 sq. feet possibly available. Offers to Chris Stewart or Cliff Johnson.
Marathon Holdings Ltd.
388-5441

Want to Make
Money
HERE IS YOUR CHANCE
2½ acres, 8 minutes from city centre. 1 lot approved with plans ready to build on with partial sea view. 6 more large furure lots cleared. Will trade for revenue property, mortgage paper, duplex, house, cahs down payment, owner will carry balance at below present interest rate. $125,000. 382-8419.

INVESTMENT
ACREAGE
Are you looking for acreage to retire to up-island? How about over 13 acres at less than $3500 per acre only six miles off the highway near Saratoga Beach. Full price $44,900. Trade your home in Victoria. 595-5171.
BRIAN MARTIN
Canada Trust

URGENT!
Do You Have
A lot or land for rent or lease suitable for a Mobile Home?
WOULD YOU LIKE
To share it with me, and earn extra revenue of about $90 per month. Call me at Robin Hood Sales, 478-9912 or write Box 4102, Victoria, B.C.

LARGE BUILDING LOT IN THE Shawnigan Lake Village. Foundation for a 2 or 3-bedroom home, ready to pour. Tile field, septic tank anddrivtway in too. Rocky lot. Nature does your landscaping. Glimpse of the lake. Asking $16,000. No fuss, no bother. Just tell your contractor to finish it. Call J. Ettema, 743-5311 or 743-2607. Shawnigan Realty Ltd.

$35,000
is the asking price, but try your offer. Situated 12 miles past Sooke on Sherringham Point Road. 10 acre and 13 acre parcels. Hydro on the road. Many building sites, some with water views. Financing available. Call PETER BARDON, 592-2431 Lansdown Properties.

LAND FOR SALE, 25,200 SQ. FT. land located on View Street between Vancouver and Cook Street. Suitable for 76,600 sq. ft. apartment development. Call Mark Hartwig at 388-9181, evenings 382-7784. Diversified Holdings Ltd.

2-ACRE LOT IN THE TREES. $19,500. Owner may carry mortgage. Shawnigan Lake. Call J. Ettema at 743-5311 (Bus.) or 743-2607 (Res.) Shawnigan Realty.

5 ACRES
On Saanich Penninsula close to town, a beautiful property which you should know more about. Victoria Press Box 611.

274 PROPERTY WANTED

INSTANT CASH
FOR YOUR LOT
Investor client will purchase with quick decision any suitable residential, duplex or apt. zoned lots. Please call GLENN NICHOLLS or GERRY FINNIGAN, 388-6231 or 598-7689 or 383-4739. CENTURY 21, Island Pacific Realty.

WANTED TO LEASE VACANT building lot or larger property in Capital Region Area. Reply Post Office Box 904, Victoria.

BUILDING LOT WANTED, COLwood, Metchosin, Langford. Call 592-3101.

WANTED UNUSUAL SHAPED OR difficult building lots. 479-2666, 592-3106.

PRIVATE PARTY WANTS building lot on sewer in MariGold-Grange-Burnside areas. 385-8907.

274 PROPERTY WANTED

DISCREET SALES
Your house can be sold quickly and quietly. "For Sale" sign not necessary. Call me now. Leave your number if I'm out.
JOE PERCIVAL
477-8089 384-8101
KNOWLES REALTY LTD.

LOTS WANTED
Require several lots in Saanich, Central Saanich, or Colwood-Metchosin area. Also require one lot for prestige home in Oak Bay Queenswood or 10-mile Pt. Call GEORGE WALL, 386-2955 or res. 477-0543. Century 21, Mayfair Realty.

SMALL DEVELOPER WANTS lots for townhouses, duplexes and single family dwellings, ANY AREA! Quick cash. PHIL SIMPSON OR DEAN ELLIOTT AT 386-7521.
BOORMAN INVESTMENT CO., LTD.
1111 GOVERNMENT ST.

ALL CASH
We will pay you cash for one lot or more, suitable for building; or acreage of any size in Victoria area, suitable for development. Phone now Kasapi Construction. 386-6191.

BIG BUYERS ARE WAITING for land anywhere. Consider subdivisions, townhouses, apartments or your offer. Call now! Ammy 592-2733 or 386-7721. Investors Syndicate Realty Ltd.

YOUNG FAMILY WISHES TO purchase 1 or 2 acres for building site within 10-mile circle of Victoria. Please phone 479-7006.

280 ACREAGE FOR SALE AND WANTED

47 ACRES
$107,500
Highlands acreage on Millstream Road. Priced below appraised value for quick sale. Includes topsoil deposits, High Hoe shovel and diesel generator. Serviced with Hydro. An excellent investment at this new price. MLS 15298. Open to offers.
Chummy Crabbe
388-5555 479-7998
B.C. Land & Insurance Agency Ltd., 530 Broughton St., 388-5555.

MALCOLM ISLAND
40 acres for only $25,000. Waterview property that can be developed. Not in land freeze. Area is becoming popular as both summer homes and permanent residence. Fine ferry sailing daily.

QUESNEL
21.5 acres, $11,000, 18 miles north of Quesnel. 1500 ft. off Ahfau Creek Access Rd. Good hunting and fishing.
386-3231 J. A. PITT 477-4935
BLOCK BROS. REALTY LTD.

10.74 ACRES
CENTRAL
SAANICH
Beautiful acreage with lush growth of trees and very rich bottom soil. Very productive natural spring on back of property. No obstructive rock. Gentle slope. Some clearing. Hydro available. Main country road. Now listed at $117,000.
FRANCES BROWN, 477-1841
BLOCK BROS. REALTY LTD.

GLEN LAKE AREA
44.5 Acres undeveloped area adjacent to services. Parts have good view. Under existing restrictions could be developed into 4 10-acre lots. This property could prove a valuable investment. Priced to sell at $150,000. Vendors open to offer and terms.
Call: 385-9741 anytime
FRED SUTTON 652-1867
BILL McCARTER 592-3970
BOB GIBSON 658-5153
HENDERSON REALTY LTD.

ELK LAKE
Approx. 7 acres of nicely treed property overlooking Elk Lake, bordering on the park with easy access to the lake. An outstanding opportunity to purchase a delightful building site offering privacy and complete seclusion just 6½ miles from the city. Exclusive listing $79,000. M. E. Braithwaite, Financial Survey Ltd., 384-9305, Res. 592-0638.

10 ACRES —
HIGHLANDS
Take a look at this well-treed property on cul-de-sac with stream running through property for that secluded homesite in 7-mile circle. Asking $46,000 with terms or what have you to trade.
DAVID BILLINGHAM 598-1177
BAYSHORE REALTY LTD.
388-6424

5.5 Acres
15 miles from Victoria on Sooke Rd. 1 bedroom log cabin, creek, wooded. For further letails phone R. W. RHODES 382-9191 or 479-9241.

Canada Permanent
Trust Company

11.4 ACRES
$47,500
See signs on property on Millstream Lake Rd. just 5 miles from Island Hwy. at Langford. Over 1800 ft. road frontage and a small creek through property. Site plan with:
STAN TRONT 477-2829
HENDERSON REALTY 385-9741

4.53 ACRES
3.5 MILE CIRCLE
Superior Spanish-style home. 2,000 sq. ft. plus fully developed bsmt. Secluded but close to town. Excellent holding property. Asking $278,000. For details call:
384-8001 RAY SMITH 479-7777
THE ROYAL TRUST COMPANY

5 ACRES
NORTH SAANICH
ONLY $60,000
Plus drilled well and year round irrigation pond. This 314'x700' level plot is ideal for hobby farm or horses. For further information or appointment to view. Call Evan Williams or Leo Pigert. 386-7721.

LAND
10 PER CENT CASH DOWN
You can own nearly 15 acres of land on Peninsula. Lots of potential. $89,900. MLS. Call: JOHN HOLMS at 598-3344. JACK MEARS OAK BAY REALTY LTD.

SOOKE — SEA VIEW
12½ ACRES of gently sloping land with a stream running through. Asking $59,900. Details from GRAHAM IRELAND, Res. 595-8845 or WAYNE BUTTERFIELD, Res. 385-0858 or RITHET AGENCIES LIMITED. 382-4251 anytime. M.L.S.

DUNCAN
Hottest Deal in town. 6.84 acres lightly treed property. Was $27,900 reduced for quick sale to $22,900. Freddy Starke, 386-6164 or 479-3866. Castle Properties Ltd.

FOR LEASE WOODED ACRES with trails. Close in. 592-7551 evenings.

SELL IT
FAST
THROUGH
CLASSIFIED
DIAL 386-2121

Gift-Worthy Trio

678

by Laura Wheeler

Set a pretty table with this trio, or use separately.

Snowflake-pretty doilies protect fine tops. Largest can serve as centerpiece. Easy-crochet. Pattern 678: doilies 21x31"; 13½x20" and 8x14" in No. 30 cotton.

$1.00 for each pattern — cash, cheque or money order. Add 15¢ for each pattern for first-class mail and handling. Send to: Daily Colonist Pattern Dept., 60 Progress Ave., Scarborough, Ontario, M1T 4P7. Print plainly pattern number, your name, address.

New! 200 designs to knit, crochet, quilt, sew plus 3 free inside new 1976 NEEDLECRAFT Catalogue. 75¢

Crochet with Squares	**$1.00**
Crochet a Wardrobe	**$1.00**
Nifty Fifty Quilts	**$1.00**
Ripple Crochet	**$1.00**
Sew + Knit Book	**$1.25**
Needlepoint Book	**$1.00**
Flower Crochet	**$1.00**
Hairpin Crochet Book	**$1.00**
Instant Crochet Book	**$1.00**
Instant Money Book	**$1.00**
Instant Macramé Book	**$1.00**
Complete Gift Book	**$1.00**
Complete Afghans #14	**$1.00**
12 Prize Afghans #12	**60¢**
Book of 16 Quilts #1	**60¢**
Museum Quilt Book #2	**60¢**
15 Quilts for Today #3	**60¢**
Book of 16 Jiffy Rugs	**60¢**

Square Dancer!

Printed Pattern 9437

by Marian Martin

Whirl out romantically at a square dance, country fair, historic celebration in this flounced dress. Trim the neckline with ribbon and lace.

Printed Pattern 9437: Misses' Sizes 10, 12, 14, 16, 18, 20. Size 12 (bust 34) dress takes 6⅞ yards 45-inch; cap, ¾ yd.

$1.00 for each pattern — cash, cheque or money order. Add 15¢ for each pattern for first-class mail and handling. Send to: Daily Colonist Pattern Dept., 60 Progress Ave., Scarborough, Ontario, M1T 4P7. Print plainly pattern number, your name, address.

How to get MORE FOR YOUR MONEY? Send now for **New Spring-Summer Catalog** — save up to $100 on the clothes you sew yourself. Free pattern coupon, too. Send 75¢ now!

Sew + Knit Book	**$1.25**
Instant Money Crafts	**$1.00**
Instant Fashion Book	**$1.00**
Instant Sewing Book	**$1.00**

285 UP-ISLAND PROPERTIES

PARKSVILLE
RIDING STABLES
Approx. 19 acres, all fenced and cleared. 3 wells, good water. 2 miles from Parksville. Tack room, box stalls, tie stalls, hayloft, good barn and outbuildings. 4-bedroom farm house. Paved road, H-760. Call Al Hughes, Eves. 248-6956. Full price $115,000.

NEARLY AN ACRE
Gently sloping ground, quantity of trees, many suitable for pole construction. Country atmosphere but very close to Parksville. Out of province owner says "Sell." Price firm at $11,900. Exclusive with E. Lundine, Eves. 752-6430.

OCEAN VIEW
NEAR QUALICUM
New 3-bedroom, 1-basement home, 7 miles North of Qualicum Beach, w-w carpeting, cabinet kitchen, a beautifully treed 80'x200' property and on a water system. Vendor will carry major portion of financing. Full price $38,900. Contact Al Simons, Eves. 757-8760.

THINKING
OF BUILDING
Now is the time to purchase one of these fully serviced lots in Parksville's newest subdivision, services include water, sanitary and storm sewer, underground wiring, ornamental street lighting, paved streets with curbs. Prices will never be lower. Prices start at $11,600. Call Del Johnston, Eves. 248-3153.

FRESH SUMMER
VEGETABLES
You can grow your own on this large country lot, near French Creek boat basin, PLUS 960 sq. ft. (like new), Crestonian 2-bedroom home (ensuite plumbing), PLUS full bathroom, den, dining area, step saving kitchen and living room. Carport and mini green house. H-757. Asking only $37,500. Call Fred Johnson, Eves. 248-3862.

R. THWAITES AGENCIES
(1972) LTD.
ESTABLISHED 1912
Box 1029, Parksville, B.C.
Ph. 248-3229

MID ISLAND
Waterfront Home
Two-bedroom retirement, near new, excellent quality. 2 fireplaces. One bedroom self-contained suite at lower level. Very quiet, near marina. Gorgeous view of Strait. $79,500.

Ocean View Home
Spacious and extremely well-build 2 bedrooms plus on one level. In same area about 25 minutes north of Nanaimo. $52,000.

Contact Mary Campbell at NANAIMO REALTY CO. LTD., Box 518, Nanaimo, B.C. at 754-2311 or eves., collect, 468-7485.

FISHING RETREAT
COWICHAN BAY
2 bedrooms, living room, kitchen, bathroom, utility room. On sewer and water — 40' whaf. Only $18,000. For more information phone MIN DUKE at 748-8330.
NANAIMO REALTY (Duncan) LTD.
Duncan Financial Centre
Duncan, B.C. 746-6177

PARKSVILLE
INVESTMENT—REVENUE
Operating sawmill on 35 acres. Good timber stand and highway frontage. Offers to $110,000. BOB CARTER, 598-6143, 385-2471 (anytime). Johnston & Co. Ltd.

Vacation Paradise
All Year Round
Choice waterfront lot, sandstone beach, a fabulous view, large rustic 4-bedroom home. 2 fireplaces, 3 bathrooms, built-in oven, 3-car garage. Loads of room for development on lower 1 level or guest house on property. 2 miles North of Parksville. Estate sale — offered at $109,000.
MARGE SHORE, 479-8977 or 382-9101.

Canada Permanent
Trust Company

HORSE LOVERS RANCH
24.5 acres, 8 cleared with paddocks, 6-stall barn, 2 guest or caretakers cottages, year-round streamcourse and a 7-bedroom Dutch colonial home. This consists of living room with fireplace, family and dining room and 5 bathrooms. As a dude ranch this could be a good revenue producer. Close to Parksville with shopping, beaches, etc. This prime property is being offered at $165,000. (MLS 15932) for further information:
MADGE or DON ROBBINS
david burr ltd.
655 Fort Street 384-9335; 384-9072

RECREATIONAL
PROPERTIES
Do you want to get away from it all? I have three up-island properties listed that would be ideal for your retreat home.
1. Cedar District, Josephine Rd., $10,500.
2. Thompson Clark Dr. 2 miles North of Bower, $9,000.
3. Hornby Island, ½ acre lot with small cabin, $14,500.
386-3231 WILF WEICKER 598-1649
BLOCK BROS. REALTY LTD.

YOUR OWN
ISLAND
Interested? I have 2 very beautiful and private west-coast islands, each with a 2-bdrm. home, very protected moorage, good water supply, good fishing, hunting, boating, hiking, beachcombing, etc. Close to fishing village with general store and post office and priced to sell.
656-5584 SHERRY KAYRA 479-7293
BLOCK BROS. REALTY LTD.

LADYSMITH
10.8 ACRES OF R.3-zoned land, heavily treed and with stream running through property all year. Water and power close by. Could be subdivision or mobile home park. Asking $49,750. MLS. For more information and to view please call:
E. WILKINSON or O. DOUGLAS
382-4251 anytime
RITHET AGENCIES LIMITED
714 Fort Street, Victoria

INVESTMENT
ACREAGE
Are you looking for acreage to retire to up-island? How about over 13 acres at less than $3500 per acre only six miles off the highway near Saratoga Beach. Full price $44,900. Trade your home in Victoria. 595-5171.
BRIAN MARTIN
Canada Trust

SHAWNIGAN LAKE
1.25 ACRES
This is a lovely lot, partly cleared but with plenty of trees. Includes a well-built 300 sq. ft. cabin which could easily be made liveable. Located off the West Road not far from the lake. Asking $23,500.
Call:
477-0191 JOHN LUND 384-9279
Royal Trust Real Estate Dept.

COBBLE HILL
4¾ acres of treed property in a nice area, paved road, power and phone available. Priced at $30,000 with some terms. For details contact Walt Hearn at 748-8186 or eves. 743-2479.
ASTRO REALTY LTD.
427 CANADA AVE.
DUNCAN, B.C.

COUNTRY LIVING
1700 square foot house only ten years old, on 1.6 acres, cleared and legal for horses. Less than one mile north of Mill Bay on the Cobble Hill Road. $67,900.
BRIAN HURST, 743-2544
LARRY WILCOX, 746-6888
J. H. WHITTOME CO. LTD. (DUNCAN), 746-6161.

PARKSVILLE LOVELY LARGE treed lot close to town, fully serviced by sewer, water, paving. Priced to sell at $12,000. Phone 477-4171 or 477-1046.

285 UP-ISLAND PROPERTIES

MILL BAY
A nice sea view of Saanich Inlet and Mill Bay from this half-acre lot. Native trees, vegetable gardens and lots of flowering shrubs. Cedar exterior, 3-bedroom retirement home. Free standing rock fireplace and oak floors in the sunken living room. Sundeck. Glass doors, garage, green house. Mill Bay Road near stores. Marinas and beach access. Pleasant rural living at $59,500. MLS.

CHERRY POINT
Family home on nice ridge with sweeping marine sea views of satellite straits and Saltspring Island, plus nice mountain views. 8 acres of rolling land mostly in trees — arbutus and cedar. The home has two fireplaces, two bathrooms, teak kitchen, full basement, sea views from all levels, drills well. $130,000. Good terms from owner. MLS.

COWICHAN BAY
Prime half acre, all nicely developed in rockeries and lawns, with extensive sea view and mountain vistas, two-level home — 7 years old. Built under VLA, 2100 sq. ft. of finished living area on two levels. Three bedrooms, two fireplaces, two bathrooms, carpeted throughout. Double carport, sparkling condition in and out, with a view of Cowichan Bay that is unequalled. Just listed at $69,500. MLS.

LAND
14.58 ACRES
On Richards Trail north of Duncan, nice treed land. 900 feet of road frontage. Price $42,500. MLS.
61 ACRE MIXED FARM
Timber Grove — Peat land for potatoes and upland for hay. All fenced for stock. One good hay barn 20x80, but no other buildings. Land value only. Great potential here at $125,000.

RIVER FRONTAGE
2-acre lot on Koksilah River west of Shawnigan Lake. Power, telephone and public road. $29,500. Nice recreational lot. Easy terms. MLS.
Brochures — Location maps by calling Wayne Griffith at 746-5171 days or 746-6275 evenings. Serving this area since 1954 at:
H. W. DICKIE LIMITED
70 Government Street
Duncan, B.C.
"WE SELL THE ISLAND"

VIEW LOT 3 MILES SOUTH OF PARKSVILLE
This ½-acre residential lot in Arbutus Parks Estates includes services plus 32-x28' cement foundation and patio. House plans are available to purchaser. Full price only $22,000. To view call Mrs. Barbara Sinclair 248-3216 or evenings 248-6741.

JUST LISTED
New 2 BR, ¾-basement home in Cameron Place subdivision in Parksville. Full price $43,500 includes wall-to-wall carpeting, two finished fireplaces and paved driveway. Existing $35,000 N.H.A. mortgage may be assumed. To view call Mrs. Barbara Sinclair at 248-3216 or evenings 248-6741.

QUALICUM BEACH EXECUTIVE HOME
1400 square feet of luxurious living space on main floor plus basement. This top quality four-bedroom home has a built-in vacuum system, large rec. room with wet bar, two fireplaces, laundry room, large workshop and two-car garage plus many other features. F.P. $89,500 includes avocado fridge, stove and built-in dishwasher. To view call Mrs. Barbara Sinclair 248-3216 or evenings 248-6741.

IDEAL RETIREMENT
Brand new two-bedroom, no-step home. Nicely treed lot with good garden soil. Close to all amenities in beautiful downtown Parksville. W-W carpeting, attached carport, and many other features for only $35,000. Call Bud Johnson 248-3216 or evenings 248-5274.

PEARSON REALTY LTD.,
Parksville, B.C.
248-3216 752-6964

SHAWNIGAN REALTY LTD.
Shawnigan Lake 743-5311

$75,000
New 2-storey home with basement. Beautiful living room, full-size dining room, family room, 4 bedrooms. A great family home on 2 acres of very pretty land. Located in high-class 2-acre controlled subdivision.

$56,900
3-bedroom home with 2 fireplaces. Better than new, full basement with bathroom, utility room, family room and workshop. Fantastic lot with garden, play area and your own private "mini-forest."

$63,900
Superb five-bedroom home, deluxe construction. Built by contractor for himself. Two fireplaces. Living room, dining room, kitchen with breakfast bar and all new brand name equipment. Self-cleaning oven, fridge, dishwasher. Laundry room, including new washer and dryer. Lake view. Shawnigan Village.
743-5311 JOHN ETTEMA 743-2607
743-5311 MARIE MALBON 743-5145
Call Collect Anytime

285 UP-ISLAND PROPERTIES

HOBBY FARMS
DUNCAN AREA
5 acres of treed, seaview property plus an almost new 4-bedroom home. Full basement, double carport, 2 bathrooms. $58,000. Crofton.

2.03 acres, perfect for a horse or livestock, fenced with barn. Home 2,500 sq. ft., ½ basement, 4 bedrooms. Huge living room with circular rock fireplace. A-frame with vaulted ceiling in living room. $64,500. Mt. Sicker Rd.

1.23 acres — Gardeners paradise with 3 bedrooms, 2 bathroom renovated home, landscaped with excellent soil. Good barn, property fenced. $78,000. Herd Road.

For any of these hobby farms, call DOROTHY SMITH at 746-6161, 746-5977 or 748-2521, 24 hours a day.
J. H. WHITTOME & CO. LIMITED
252 Trans Canada Highway
Duncan, B.C.

10 acres five br. home. Stream with steelhead trout. Orchard, garden, 1-3 cleared, balance beautiful woods. Could be duplexed $73,500. Julia Jenkins 752-6373.

Eaglecrest
—Bluff lot, ocean view, golf course and sandy beach. $35,000. SAN PAREIL — 80x120, near beach $14,900. For these and other fine homesites in Parksville or Qualicum call Julia Jenkins 752-6373.

Maple Bay-Duncan
Riverfront Lot
Redcap St. ½ acre with view of Bay. $27,500 Julia Jenkins 752-6373.

Peace and quiet but not isolation on the bank of the Little Qualicum. Just a few hundred yards to the highway and about a mile to the "local." Put some fun in your life for only $15,900. Call Cliff Gay — eves. 248-3783.

EAGLE REALTY LTD.
P.O. Box 1060 Parksville, B.C.
248-6191

MILL BAY
Eye-catching seaview surrounds this brand new 3 bdrm. dream home. Next to a forest it sits on approximately .6 acres. Offers on $65,900 MLS. GLENN NICHOLLS or GERRY FINNIGAN 388-6231, 598-7689, 383-4739. CENTURY 21, Island Pacific Realty.

PARKSVILLE
BEAUTY
Beautifully parkline these 38 acres, just 3 miles from town, at $1,600 per acre. Colin Munro, 386-3585. Victoria Realty.

DUNCAN
Available immediately 29 fully serviced building lots in the Somenos Rd. area. $14,500. Terms available with $3,000 down. Please call Rick Hawkes at Victoria Mortgage Corp. Ltd. 384-7128 or 477-0529 (Collect). Agent enquiries welcome.

290 FARMS FOR SALE AND WANTED

4 ACRES
...of farmland in North Saanich with the large two storey Cape Cod home. It features a large living room with fireplace, an enormous, efficient farm type kitchen with eating area, four bedrooms, two bathrooms, den, recreation area, etc., etc. All rooms of very generous size. Recently entirely renovated, including new shake roof. Ideal for horses or market garden. MLs 14668. Asking $144,500.
656-4000 K. DORST 656-2427
SAANICH PENINSULA PROPERTIES LTD., SIDNEY.

COBBLE HILL
FARM
20 acres, majority cleared and all fenced and cross fenced. Lovely 5-bedroom home with paved circular drive, first class barn, small chicken house, heavy duty shop (designed for gravel or logging truck servicing). 3 wells, plus rental trailer on property. Must be seen. Full price $162,000. For appointment to view call MICHAEL EVANS at 746-5171 or evenings at 748-9629.
H. W. DICKIE LIMITED,
70 Government Street
Duncan, B.C.
"We Sell The Island"

FIVE OR SIX ACRES
Six miles from Duncan. Rolling property with light trees. Ideal for mobile home or hobby farming. Asking $22,900. IRENE DALZIEL, 386-6164 or 477-6380, CASTLE PROPERTIES LTD.

FIVE ACRES
Adjoining Cowichan Golf Course and on main highway. Mostly cleared. Asking $59,500. Make an offer. Irene Dalziel, 386-6164 or 477-6380, Castle Properties.

293 GULF ISLAND PROPERTIES

SALT SPRING
LANDS LTD.

PENDER ISLAND
ACREAGE
10 acres, level, manageable land, easily cleared with good growing possibilities. $32,500, $10,000. dn.

Selection of fine building lots and small acreages.

SATURNA ISLAND
60 acres woodland with several areas level and easily cleared. Good growing possibilities. Tidal Waterfront in Lyall Harbour, abundance of clams. $59,500.

119 Acres — on ½ mile road frontage, accessible land, some merchantable timber, plenty for log cabins. $85,000.

CALL COLLECT MANFRED BURANDT
Pender Island, 629-3271

SALT SPRING ISLAND
2 brand new homes. Each on ½ acre lots. And on sewer. Waterfront and beach at foot of road.
1. $43,900. 3-bedrooms. Neat floor space. Fireplace. Very convenient.
2. $39,900. 2-bedrooms. Wall-to-wall carpet. Ideal Island living. Electric heat.
Call: JOHN HOLMS at 598-3344.

MAYNE ISLAND
NEAR BENNETT BAY
⅓ acre built lot. Suitable for summer or permanent home. Just $11,300. MLS.
Call: JOHN HOLMS at 598-3344.
JACK MEARS OAK BAY REALTY LTD.

RUXTON ISLAND
BOATERS'
PARADISE
Two exceptional buys are available. One private secluded waterfront must be sold for cash. Owner desperate, will take $9,900! A fine waterfront in the best anchorage is priced at $17,900. Terms of $1,790 down and $165 per month. For information phone or write Glen Galloway, personally, at Nanaimo Realty Co. Ltd., Box 518, Nanaimo, B.C. at 754-2311 or Eves. 758-5537 collect.

GABRIOLA ISLAND
GENTLEMAN'S COUNTRY ESTATE
NEW SUBDIVISION

2.81 acres w/well	$17,000
5 acres	$27,000
8.198 acres	$39,000
20.76 acres w/1600 sq. ft. nearly completed, post and beam house. Prop. can be re-subdivided into 5-acre parcels	$95,000

10% DOWN 477-4439

Salt Spring Island
Blackburn Rd. and Cusheon Lake area. 32.4 acres with subdivision approval for 3 parcels. Property serviced by road, hydro, telephone. MLS. $95,000. GRAY LAITE 656-5267 or SID HASLAM 477-1944.

Canada Permanent
Trust Company

SALTSPRING IS.
11.26 ACRES
$31,900
Lovely gently sloping property. Selectively cleared treed with Cedar, Arbutus, Fir, Alder and Maple. On city water. Ideal for Hobby farm. Close to Ganges. Freddy Starke, 386-6164 or 579-3866. MLS Castle Properties Ltd.

SALT SPRING
ISLAND
Walker Hook on Stark Road, Main St. and Granville. Lots must be sold as pairs, well and septic. Excellent prices at $10,500 for the pair.
656-5584 FRANK BOWEN 652-3477
BLOCK BROS. REALTY LTD.

HORNBY
$8,500
Half acre building lot located in semi-developed area. Lot 192 Sandpiper Beach. A nice location for that summer retreat. Bob Kohlruss 598-7689 or Castle Prop. 386-6164. Castle Prop. 386-6164.

DENMAN ISLAND
LOVELY ½ ACRE
Level, treed, no rock — just a stones throw from the oyster beds. $13,500.
595-5171 DICK JAMES 592-2139
Canada Trust

ATTRACTIVE CLEARED LOT ON Protection Island, close to passenger ferry, beach and park. This is a really good buy for developing or holding. Taxes for 1975 were $58. Call SHIRLEY McLEOD 385-5741 or 478-8220.
NANAIMO REALTY (VICTORIA) LTD.

DOGWOOD
CONSTRUCTION
We will build homes, cottages or extensions on any of the Gulf Islands. Free estimates.
604—112—247-8857

NORTH PENDER
Parklike property, 15 acres, 600 feet of waterfront (sea level). Near Bedwell Harbor, $84,500. Colin Munro, Victoria Realty Ltd., 386-3585.

294 MAINLAND AND OUT OF PROVINCE PROPERTIES

MOVE EAST TO NEW BRUNSwick's beautiful Loyalist St. Andrews. $80,000 brings you Hobby farm with 600' seashore; 13 acreas cleared, fenced land; heated pool, new barn, large garage, orchard, gardens. 4-bedroomed, renovated house; superb views of historic Champlains Island and St. Croix Estuary. Details 656-5043.

BY OWNER
CHOICE RETIREMENT HOME
½-acre wooded hillside with Olympic view and garden in Dungeness, custom built 3 bedroom, 3 bath. Area 1640 ft. main level, 710 lower. Sequim, Wash. Tel. 206—683-4143. $68,000 or best offer.

LOTS
Port Townsend. Recreational, wooded lots close to beach, marina, etc. $2,500. 477-9111 anytime.

25 TREED ACRES 6 MILES from Northumberland Strait in Nova Scotia with road frontage. $6500. Phone 478-1514.

Daily Colonist Magazine

THE ISLANDER

Victoria, B.C., Sunday, March 7, 1976

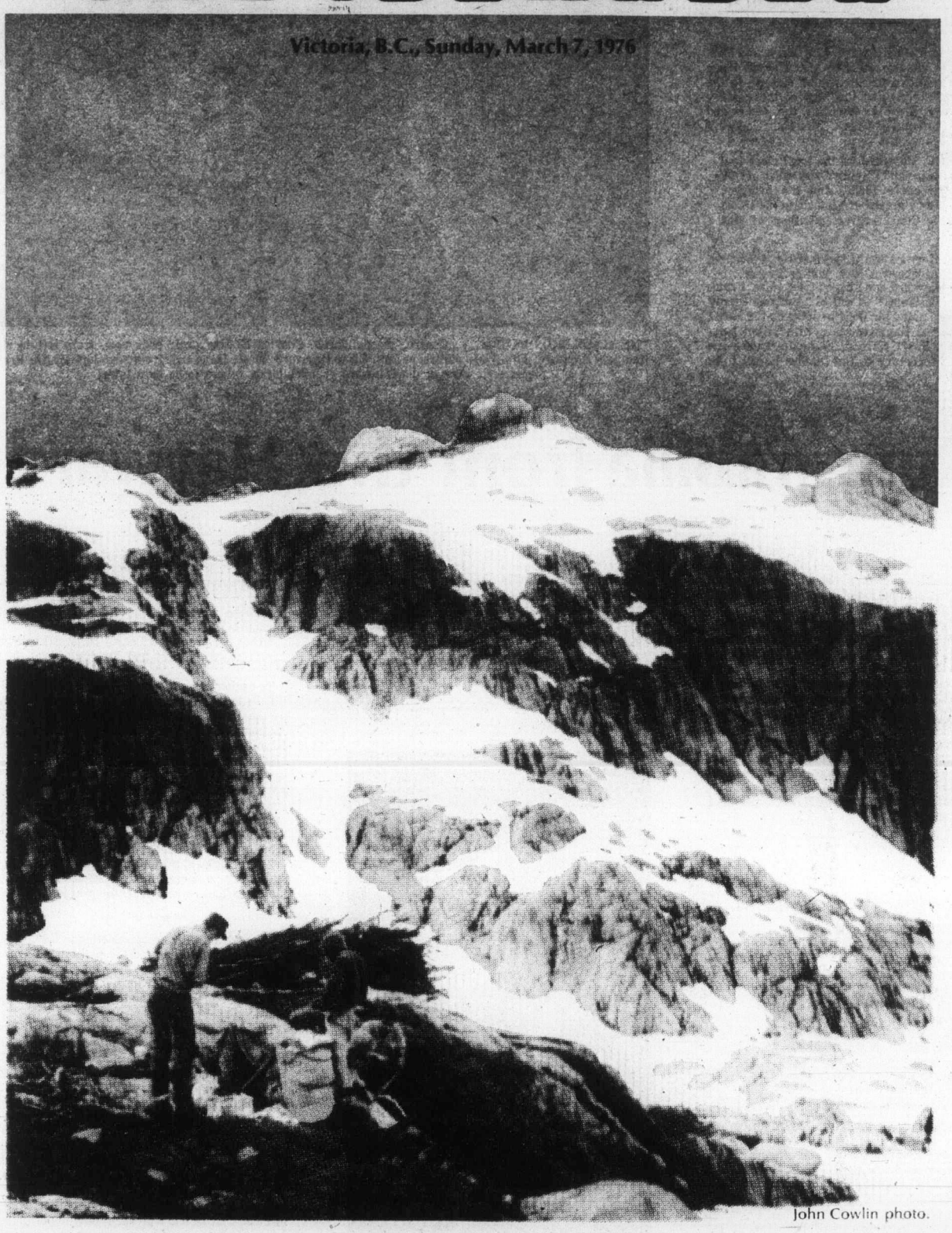

John Cowlin photo.

Vancouver Island's Strathcona Park mountain peaks and ridges are challenges for hikers and mountaineers. Some are difficult to climb, others are fairly easy. This is the west side of Mount Tom Taylor.

OLD HOMES AND FAMILIES
By James K. Nesbitt

Mrs. D. M. Trew has shown me the clippings, photos and other Victoria memorabilia from the effects of her sister, Miss Louise Hayward, who died in late 1974 in San Francisco.

Father of Miss Hayward, Mrs. Trew and Mrs. Peter Bell of Victoria was Ernest C. Hayward, son of Charles E. Hayward, mayor of Victoria in the year immediately after the turn of the century when he welcomed to Victoria the Duke and duchess of Cornwall and York, later King George V and Queen Mary.

Ernest C. Hayward, of the local electrical firm of Hawkins and Hayward was reeve of Oak Bay in the early 1930s, and his brother, Reginald, was a mayor of Victoria in the 1920s, and also a Conservative member of our legislature.

Ernie and Reg. Hayward had a sister, Florence, called Flossie, who was Mrs. Walter Fraser.

Flossie Hayward and Lizzie Styles (Mrs. Frank Sehl) were classmates at old St. Ann's Academy and they were noted for their artistry on the harp.

Miss Louise Hayward, tall, with Titian hair, lived, before Pearl Harbor, in Japan, where she was private secretary to the famous novelist, E. Barrington.

THE HAYWARDS IN 1906 . . . Centre, the patriarch, Charles E. Hayward; back row, from left to right, Reginald Hayward, Mrs. Walter Fraser; Mrs. Ernie Hayward; Ernie Hayward; front row, left, Walter Fraser, and then some of the Hayward grandchildren, others to be born later.

Memorabilia from the Haywards

She spent the Second World War years in Victoria, as secretary to Thomas Dufferin Pattullo, after his defeat as premier, but while he was still MLA for Prince Rupert, the only true-blue Liberal in the House.

All other Liberals had joined the Conservatives in Coalition, to the disgust of Pattullo, who had been B.C. 1933-41 Premier. He was defeated in 1945 and lived until 1956.

In the late 1940s Miss Hayward went to live in San Francisco, taking a position in the financial world of Montgomery Street — the Wall Street of the West.

In her collection is a menu and toast list of an installation supper of St. Andrew's Lodge No. 49, Masons, of which her father was Worshipful Master.

The supper was at the Masonic Hall, Douglas and Fisgard, Feb. 13, 1914.

★ ★ ★

Here's the menu:—

Consomme
Turkey, Ham, Tongue.
Chicken and tongue in aspic
Chicken and crab salad
Salmon Mayonnaise
Potato salad, Lettuce salad.
Jellies, Trifles
Lemon Cheese cakes
Swiss pastry
Fruit
Cheese, celery, beets, pickles.
Salted almonds.
Coffee.
Here's the toast list:
The King and the Craft

The Grand master, and Grand lodge officers—proposed by W. Bro. P. J. Ridell.

The newly installed master and officers of the Lodge — proposed by W. Bros. E. E. Leason.

Song by Bro. A. J. Julier.

The sister lodges and visitors—proposed by W. Bros. A. F. Griffiths.

The Tyler's toast—proposed by Bro. J. E. Andrews.

The officers for 1914:

W. Bro. E. C. Hayward worshipful master; W. Bro. H. J. Wasson, immediate past master; Bro. H. D. Tilly, senior warden; Bro. F. H. Hewlings, junior warden; W. Bro. P. J. Riddell, treasurer; W. Bro. E. J. Hearn, secretary; W. Bro. G. T. Fox, dir. of ceremonies; Bro. A. J. Julier, chaplain; Bro. Walter H. Spalding, senior deacon; Bro. Rev. F. H. Fatt, junior deacon; Bro. J. E. Andrews, inner guard; Bro. M. J. Little, senior steward; Bro. J. Wilson, junior steward; Bro. F. Hilliger, Tyler.

There's an Oak Bay high school program in the Hayward collection.

It's not dated.

It seems to have been some kind of Shakespeare Festival.

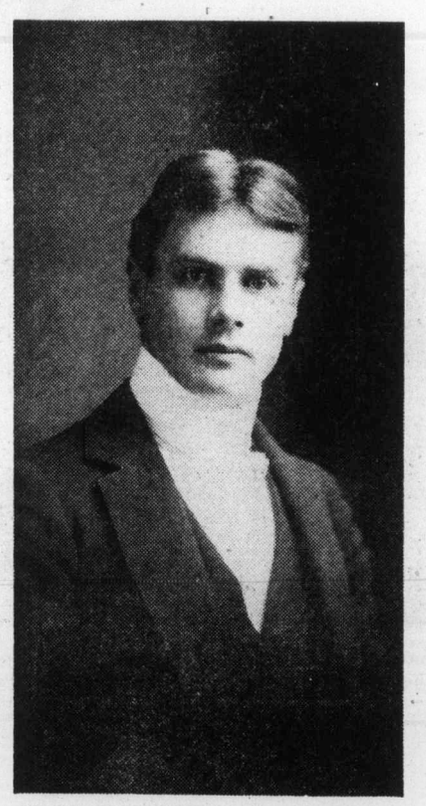

ERNEST C. HAYWARD . . . Reeve of Oak Bay

Cora Shaw and Nora Lewis performed the Morris Dance, the Torch dance, and the Shepherd's dance from Henry VIII, and Nora Lewis was a violin soloist.

There were two acts from the Merchant of Venice — with different casts for each.

One act presented Louise Hayward as Portia, Lena Keay as Nerissa and Jack Calvert as the servant.

The other act presented Beatrice Lukes as Portia, Frances Palmer as Nerissa, Edward Radford as the Duke, Brock Whitney as Shylock, Clifford Adams as Antonio, John Moon as Bassanio, Walter Brynjfolson, Reginald Owen and Leslie Colpman as clerks and attendants.

In Midsummer Night's Dream Lydia White gave the prologue; Geoffrey Lamank appeared as Pyramus, Theodore Hope as Thisbe, Nellie Hopps as Heseus, Alice Andros as Demetrius, Mable Lott as Hippolyta, Leslie Macdonald as Lion, John Watson as Wall, Gladys Brindle as Moonshine.

The newspaper clippings are pasted on stationery monogrammed: "Charles Hayward, established 1867 — 50 Government Street."

★ ★ ★

One deals with a civic election in 1899, showing Charles Hayward had led the poll for alderman in South Ward.

Other aldermanic winners that year were John Kinsman, North Ward, and R. T. Williams, Central Ward.

The defeated candidates were such well known and influential citizens as Thomas A. Bryden, J. L. Beckwith (later a Victoria mayor), E. Braff, A. J. W. Bridgman, Maurice Humber, F. F. Raitt.

Alex Stewart (later a Victoria Mayor), J. E. Phillips, P. C. MacGregor, Eli Harrison, Capt. Wallace Langley, William Humphrey, H. Cooley, W. Wilson, John Hall, J. G. Tiarks.

Another clipping tells of a presentation to Charles Hayward when he retired from the school board, after 15 years, to become an alderman.

The paper said: "At the conclusion of the business part of the meeting Trustee Dr. Hall announced that he had a pleasant duty to perform and proceeded to read an address to Chairman Hayward — accompanied by the gift of a handsome clock."

In part the address said: "The fact that you have been again and again elected to the office of trustee is alone the strongest possible evidence of the satisfaction you have given as a public servant.

"The maintenance of the public schools, involv-

Continued on Page 11

BIRDS of PASSAGE

Another Nature Ramble With Gilean Douglas

March seems like an island in the year: not quite winter, not yet spring. There may be billows of snow on one hand, freshets of flowers on the other. This is specially so when February has been cold and the month of Mars comes in like its namesake. Believe me, March has "the gift of laughter and the sense that the world is mad."

A few days ago a bitter wind sliced through the forest with sleet on its breath. A sprinkling of snow set the summer heather blooming.

Today the air is like warm milk, to feed the lamblike clouds gambolling across a bluebell field of sky. Not pot lambs either; orphans or those rejected by milkless mothers. These have to be bottle-fed and kept warm, but in the end may be rejected again; this time by the flock. The clouds I see now look as well and welcomed as loved lambs anywhere.

★ ★ ★

Each month has its special scent. In March I am keenly conscious of that piquant bouquet of the sea concocted from salt and wrack and fish and spicy air blowing across "the tangle of the isles." Once more I am made deeply aware that I am on an island, where I always wanted to be.

When I was six or so that longing was translated into a night dream where I stood happily on a very small piece of ground entirely surrounded by rushing water, which I patted lovingly with a stick. I have never lost the feeling of island delight which I had then.

The first Scottish census report to offer a definition of an island came out in 1861. "An island is any piece of solid land surrounded by water, which affords sufficient vegetation to support one or more sheep, or which is inhabited by man." This ruled out mere rocks, even if birds nested on them. Some of the uninhabited islands could pasture 400 sheep, others only a solitaire.

When I first began to travel around the islands of our Inland Passage I was tempted to believe that almost all the inhabitants hailed from the Orkneys, the Hebrides or the Shetland islands off the coast of Scotland. This wasn't quite so, of course, but I gathered then that if I had come at the beginning of this century it might have been.

★ ★ ★

In 1909 three members of a Shetland family, the Mansons, were elected to the British Columbia Parliament in the districts of Dewdney, Comox and Skeena respectively. John Manson of Cortes Island, when asked if he didn't want to go into politics with his two brothers and newphew, said that farming kept him too busy.

Part of this farming was done on Mitlenatch Island, which is now a bird sanctuary. John and his brother, Michael, who lived at what we call Manson's Landing now but which was then Clytosin, ran cattle and sheep on 87-acre Mitlenatch. A sheep could be brought to Cortes alive in their rowboat equipped with a sail, but a cow had to be shot right there when meat was needed and that took some doing. The cattle were wild, to say the least, and they skipped off into the forest where it was hard to get a good gun sight on them. Sometimes Michael and John were held on the island for two or three days by cattle or storm.

But the hardships of life in the Inland Passage were nothing to such men. Life on the islands off Scotland — particularly the far-off Shetlands and the Outer Hebrides — could be freeze and famine and "the deil tak the hindmost." It was certain to be torrents of rain, gales of wind, great waves from the open ocean slamming against the island cliffs and tossing over their shoulders small boats that dared to challenge them.

Yet it could also be huge buttresses of orange and cream-colored granite, with surges of green slope and ripples of calomile and sea-pink. When the sun shines there is a visibility beyond seeing and a radiance that seems to go beyond light. It is something which has to be experienced to be believed and so do the sunsets splashing color across the palettes of sky and sea.

So it is no wonder at all that when St. Brendan (or Brandon) the Navigator went searching for the Earthly Paradise that he looked for it on an island.

★ ★ ★

He sailed for seven years and traces of his epic voyage have been found as far apart as the Aran Islands in the North Atlantic and the island of Madagascar in the Indian Ocean. As late as 1755 St. Brandon's Island, or the Island of San Barandon, was shown on charts as west of the Canary group. Columbus must have known those charts well and it is said that St. Brendan's voyage foreshadowed the discovery of America.

The search of St. Brendan was the subject of a popular mediaeval story crammed with marvelous incidents, but no more marvelous than the voyage itself. In the end he sailed up the beautiful River Shannon on the mainland of Ireland and established a monastery that was known far and wide for its seven altars. Perhaps the islands St. Brendan visited all seemed like earthly paradises and he couldn't choose between them. However it was, the Irish sailor-saint died at Clonfert on the Shannon in 577, when he was 94 years old and abbot over more than 3,000 monks.

★ ★ ★

When I was on St. Kilda, one of the Islands of the Western Sea, those outliers of the Hebrides, I saw the Well of St. Brendan. It was told me that when the islanders wanted to launch a boat and the wind was against them that if each person wishing to put to sea stood astride the well waters for a few seconds the wind would change. The St. Kildan calendar of holidays included the feast day of St. Brendan, on May 16, and also that of St. Columba (builder and founder of the famous Iona monastery) who was called the Apostle of the Highlanders.

A description of the St. Kilda Island group, written around 1400, speaks of "the Irte, which is agreed to be under Circius and on the outskirts of the world, beyond which there is found no land in these bounds." Irte — sometimes Hirt of Hirta — was the first known name of the island and thought to be Celtic. Later Kilda — from the Norse "kelda," a well — became common and a Dutch cartographer added the "Saint" later still. But that is one name you will not find in any Saints' roster.

★ ★ ★

Looking out the window at a Bewick wren on the feeding perch, reminds me that it is not for a saint, but for a wren, a mouse and a sheep that St. Kilda is noted in these days. The St. Kilda wren is unique and it was that which nearly sent it the way of the passenger pigeon. But thanks to the Wild Birds Protection (St. Kilda) Act of 1904 it was taken off the protected list eight years ago. It is larger than its mainland counterpart and its song is sweeter.

The St. Kilda field mouse is also larger than the type specimen and since all the human inhabitants left the island in 1930 there has been a noticeable increase in its numbers. The St. Kilda house mouse has become extinct, however; probably because it depended on human food rather than on grass as the field mouse does.

★ ★ ★

The Soay sheep is the third unique bit of fauna. It is a descendant of the mouflon, a wild mountain sheep of Western Europe. These sheep are thought to have been on the Island of Soay, near St. Kilda, long before the Vikings came in the dim past. There are 400 of them there now and more than 1,000 on St. Kilda.

The second to last great auk in the world was captured in 1840 on Stac an Armin, a big rock just north of St. Kilda where many gannets nest. It was beaten to death as its captors, Lachlan M'Kinnon and Dugald MacQueen, thought it was a witch.

★ ★ ★

The auk became extinct four years later: on June 4, 1844, on Eldey, Iceland, when two adults and an egg were found, S. Islefsson killed the male, J. Brandsson the female, and K. Ketilson, finding the egg cracked and destroyed it. So ended 300 years of slaughter for food by seamen and the marvel is that the auk lasted as long as it did. It couldn't fly, it laid only one egg, it was fiercely hunted for its feathers, flesh and oil. On this continent it became extinct much earlier.

Other birds of the auk family — guillemot, razorbill, puffin nest on St. Kilda or nearby islands and seem to be in no danger of extinction. Especially the puffins. There are some four million of them, although St. Kildans have been known to catch hundreds in a day. Unlike guillemot and razorbill, which nest on the cliffs, the puffin likes to live in tunnels under a good turf covering.

★ ★ ★

St. Kilda has the world's largest gannetry and great colonies of fulmar. The people of the island were practically supported by the gannet. It formed one of their chief articles of food for man and beast; they used the grease as medicine or sold it and they got food prices for the eggs and feathers. In the old days the claws of this solan goose were used for clothes fastenings, the beaks for pins, the necks for shoes and the skins for pouches and other articles. The suga or young gannet used to grace the tables of kings. March was the month to harvest the older ones.

The storm petrel, Leach's fork-tailed petrel, manx shearwater, kittiwake and glaucous gull also nest on St. Kilda. If you stay there you can hardly sleep for "the gannets crying out in waste places of the sky" during the day and at night the petrels flying out over the sleeping gannets to make even more fuss and noise. At migration time it is bedlam, as not only sea birds but land birds — the ubiquitous starling among them — find this a splendid resting place.

The rarest seal in the world, the Atlantic grey seal, can be found on rocks of the St. Kilda group and especially on those of North Rona, where there are more than any place else on earth. This seal was nearly extinct before being put on the protected list in 1914, but since then has increased steadily.

The whole of the St. Kilda group is in the care of the National Trust for Scotland and is leased to the Nature Conservancy. Scientists of the latter organization are carrying out an ecological survey on the islands, which includes catching and branding some of the seals born annually to find where they wander.

★ ★ ★

You will be saying that all this is a fine long way from a nature ramble at Channel Rock on Cortes Island. But, thinking of all the Hebrideans on these Inland Passage islands, I'm not so sure. Then too, what is happening to the wildlife of the Hebrides is the concern of all of us. Just as is the shooting of 20,000 foxes from the air in North Dakota. Looking out my window this evening at the scowling sky and frothing foam, at the skarts (cormorants) preening themselves on the channel light and the surge of birds riding the swells in my bay, I could almost believe I was back again on the Isles at the Edge of the Sea.

"Tha e fliuch;; ("It is wet") I would say, if there was anyone there to greet. But tomorrow it might be "Tha e breagh" ("It is fine"). Here the glass is rising and I could almost guarantee that though the sea may still be swaggering a bit and the wind getting off a few brags, tomorrow I'll be out planting on another sunwhite morning like today.

Fog lay like a grey mantel over Tofino obliterating the surrounding sea and hills. With visibility down to around 200 yards my wife Sandy and I had no recourse other than to wait and cool our heels until conditions improved enough so we could start out on our boat explorations of what would be a new area to us, Clayoquot Sound.

The Heybroeks explore . . .

CLAYOQUOT SOUND

In many ways Clayoquot Sound is quite different from Nootka Sound farther north on Vancouver Island's west coast, an area we have cruised a fair amount in our 16-foot outboard.

Fog is one difference. The Tofino-Clayoquot area is very bad for fog, unlike Nootka.

Another thing is the marine terrain itself. Nootka is predominately rugged rocky coastline with deep waters. Clayoquot region is bounded by trecherous mud flats, rocky shoals and confusing channels marked by innumberable beacons and buoys. In spite of these obstacles we found out that after two seasons of exploring and boatign around Clayoquot Sound that it is one of the most interesting areas to see on our island.

Clayoquot Sound is a bit confusing to the newcomer. Basically it consists of four large inlets, which are from south to north — Tofino, Bedwell, Herbert and Shelter, to which could be added Sydney Inlet although it technically lies outside of what is marked as the Sound itself.

Three large islands, Vargas, Meares and Flores, plus hundreds of lesser islands, reefs and shoals are scattered throughout the Sound and bound it to seaward.

Seaward of course is the Pacific Ocean itself

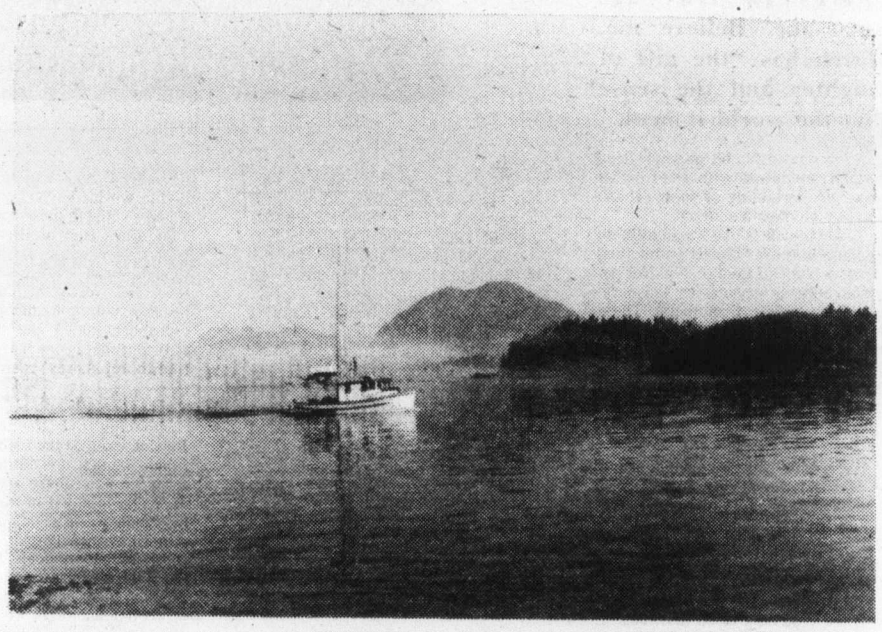

FISHBOAT enters Tofino Harbor.

. . . and visit Hot Springs Cove

stretching thousands of miles westward to the shores of Japan and Asia.

The ocean itself puts the boater under some restrictions and cautions. At times it can be like a millpond with only low, glassy swells undulating over its surface.

We have seen it like this and for that reason alone we now think that September is probably the best, and safest, month for small boating in this region. The ocean at its worst can be a horrifying and frightening spectacle.

Violent and unpredictable gales can spring up quickly from both the southeast and the "good" weather "westerlies." Under such conditions west coast boating is best forgotten.

In between these extremes there are some fair boating conditions depending on where you want to go, outside or inside of the islands.

In calm weather the open ocean is entirely feasible and safe and a lot of fun as well, as long as the boater keeps a wary eye out for both the wind, and worst of all the fog.

Fog scares the dickens out of me. In a small craft you are usually totally lost in a matter of minutes in country such as this, even with a compass.

Clayoquot Sound is a boar's nest of channels and rocks and mudflats and no place to get lost in if the fog catches up to you. Twice we've had this happen and have spent some unpleasant moments as a result.

In summer and fall if the fog is not onshore and obliterating everything from view, it can usually be seen hovering offshore, a grey pall on the horizon.

We watch this bank constantly and make tracks back to Tofino if it looks as if it is heading inshore again. In any case that's bad news.

The good news is worth waiting for. In Clayoquot Sound are some of the most spectacular and beautiful sights and scenes on our entire coast. Take Hot Springs Cove for example.

Hot Springs Cove lies about 25 miles northwest of Tofino by the "inside passage" route, which is what most small boats will follow.

Years ago it was an important base for the commercial fishing fleet and boasted of a store, fuel floats, and a resident population.

Today it is deserted, other than an old Indian village at the head of the inlet, which only had one inhabited house when we were there.

A small logging camp is also located in the inlet. The store and houses are now falling into decay, but the excellent government floats are still in very good shape and are still used by fishermen in bad weather. It is the only safe tie-up travelling northwards until you hit Nootka Sound, miles further up the coast and around treacherous Estevan Point.

Waiting at the dock that foggy morning in Tofino I wondered about the channel leading out from the village into Father Charles Channel, our first checkpoint on the way to Hot Springs Cove.

From where we were tied up at the Gulf station gas float (that's also where we launched our boat) I kept checking over the large scale marine chart I had bought of Tofino harbor and its exits and entrances. This chart (No. 3643) is indispensible if you haven't been in the area previously.

By the time we had finished a cup of coffee from our lunch vacuum bottle the fog had started to lift. It was glassy clam and the thinning fog bank framed an eerie sort of landscape. Bit by bit the scene changed, trees a mile away that had seemed suspended in air took shape slowly on the island they were growing on. The buildings of Tofino loomed out of the mist. A few boats chugges past us heading out into the grey mist. By 10 o'clock the fog had almost disappeared.

My faithful old 65-horsepower Evinrude came into life and we were at last on our way. Picking our way slowly around the 15 or 16 buoys and markers that set the course through Tofino harbor's huge sand and mudflat is tricky going the first couple of times and a miscalculation on the skipper's part usually means a bent prop or the embarrassment of running aground. When you are used to this harbor it is really quite simple though.

Once through the maze of Deadman Passage and cutting sharply to the west in front of the Indian Village of Opitsat which is on Heynen Passage, we spotted the marker buoy on Father Charles Channel dead ahead. Now we were truly on our way to Hot Springs.

The course gradually swings from northwards (after turning into the main channel) and follows the curve of Vargas Island westwards. At Morfee Island we turned seaward now and could see the open ocean through Russell Channel which lays roughly between Vargas and Flores Island.

Two miles out from Morfee Island in the open channel is a cone buoy. You have to round this buoy to the south because the northern part of this area is a huge sandbank sprinkled with rocks and boulders called Coomes Bank on the chart.

The cone buoy is hard to spot at that distant, so we travelled cautiously here keeping well to the

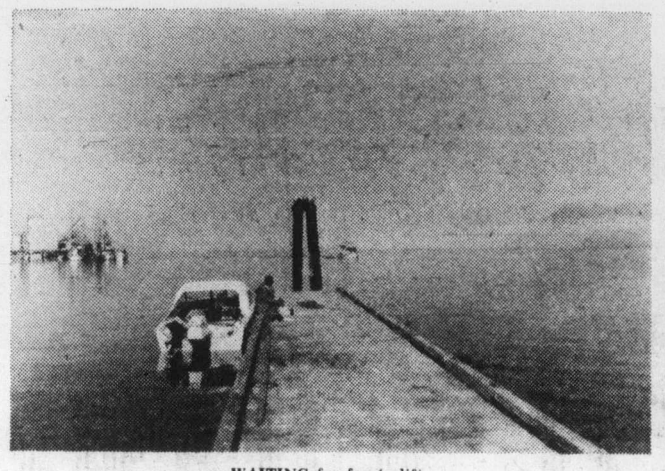

WAITING for fog to lift.

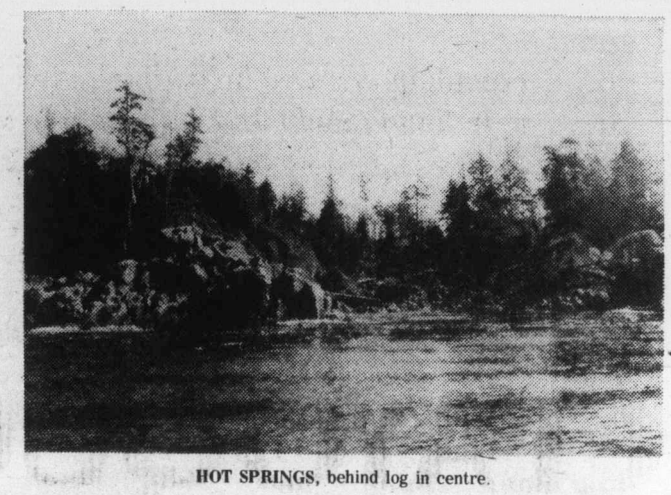

HOT SPRINGS, behind log in centre.

south of the shallows. The trouble is if you get too far south towards Vargas Island you end up at Eby Rock, which fortunately has a white beacon on it.

This is what we did on that first trip up to Hot Springs Cove. Correcting our error, once we realized where we had gone astray, we headed up towards the wide trough between Flores Island and Vancouver Island proper called Millar Channel.

This stretch is about 10 miles long and as straight as an arrow. Even though it was a calm day we could feel the slight swells from the open ocean at this point of the trip.

Making good time, we passed the village of Ahousat on the southeastern corner of huge Flores Island. There is a gas float, the last one along the way, but we did not have to stop as our cruising range is considerable with our built-in tanks and extra cruise-a-day tanks.

Half way up Millar Channel we spotted something moving slowly on the water. Closer investigation showed it to be the dorsal fin of a huge basking shark, an inoffensive creature that lives largely on plankton.

Leaving the basking shark to his leisure travels we sped off once again, gradually approaching what looked to be a dead end. When we arrived at this curious dead end we found that actually there were two narrowish passages exiting from Millar Channel. The right hand one is a twisting mile and a half slot called Sulphur Passage and leads into short Shelter Inlet. A pretty but tricky course. The other channel, to the left, is Hayden Passage and the normal route through this particular narrows. There is a rock with a lighted beacon on it half way through but it is easy to navigate.

Past the narrows, the next stretch, the western end of Shelter Inlet, was like a mirror. Ahead we could see Starling Point and beyond, across Sydney Inlet, the steep hills of Vancouver Island.

It was here that we faced the crux of the trip, the four mile long turn southwards out of Sydney Inlet into the open Pacific itself to get around Sharp Point and into the Hot Springs Cove. I had reservations about this final stretch because we would be bucking directly into the swells and I wondered how big they would be.

A few minutes later we rounded Starling Point and immediately ran into a stiff chop of wind and wave blowing directly from the ocean up into Sydney Inlet. This was bad news as I had hoped that the last few miles would turn out to be idyllic as the rest of the journey had been.

Cutting our speed down to about one third of our normal cruising kept the bouncing down to a minimum, but it was rough enough to question myself seriously about attempting to go any further.

This was a disappointing blow, but we decided to stick it out for a little further just to see if it got very much worse.

Ten minutes later it was obvious that the seas were building in height but that the wind strength was actually decreasing.

Near Sharp Point the wind had almost died but we were now in the big Pacific swells and the surf along the shoreline was a truly spectacular sight.

Keeping a fair distance from the rocks we turned the point and a few moments later were in the sheltered harbor of Hot Springs Cove.

It was 11:30. It had taken us an hour and half to get here from Tofino with the last four miles accounting for about twenty five minutes of that.

Strangely enough we have made several other trips to Hot Springs Cove since then and the same thing always seems to happen. The final stretch is the roughest part but by the time you actually hit the Pacific itself the wind is usually very light. Sydney Inlet acts like a funnel and even light ocean breezes seem to build up strength farther up it.

There is a large system of excellent floats at the deserted government wharf and we headed into these and tied up inside. The whole place was as quiet as a tomb, although I thought I detected smoke coming out of a chimney on one of the dilapidated houses.

The weather looked to be steady, so I decided to hike out the mile and a half to the actual hot springs itself, almost out to the point you round as you enter the harbor from Sydney Inlet. Sandy opted to stay with the boat and made friends with a large cuddly dog that had wandered down from the bush and seemed intent on becoming part of our family.

As most readers have read, at one time or other I'm sure, of the actual hot springs I'll not go into

By BILL HEYBROEK

much detail of my hike. Suffice it to say that it is a really beautiful walk, much of it over a built-up plank-type trail, through a true west coast rain forest.

Nearing the hot springs the trees are twisted and bent by the stupendous winter storms into grotesque shapes. Moss hangs on the trees thickly and parts of the trail are actually underneath the towering salal which is as thick as a picket fence everywhere.

The actual hot springs are a disappointment. A meagre trickle of hotish, sulphur smelling liquid appears from beneath some rock and moss and in about 30 feet works its way over the rocks and into the ocean.

The fun however is to bathe underneath the trickle (it's hot at a high tide so that you can enjoy the icy cold sea water foaming up through the rocks and the hot springs itself.)

PLANK TRAIL to hot springs.

Having no bathing suit with me I took advantage of the situation and partook of the pleasures "au naturelle."

The setting is absolutely spectacular. If the sea is really running high the surf and scenery are beyond description. A spot definitely worth seeing. If you don't have a boat, or aren't too happy about venturing on such a trip by sea, an aircraft can be chartered at Tofino quite reasonably. A bathing suit is recommended. Sometime back I heard about two young ladies who were rudely disturbed, bathing in the nude there, by a group of men hikers.

Oh well, some people seem to have all the luck!

Returning to the boat and Sandy, I was ravenous after my dip. Lunch was soon ready and our new friend, the cuddly dog, forced us into sharing much of our grub with him.

While we were clearing up from our picnic lunch a young Indian lad walked down the floats and greeted us. It was he who was the cause of the smoke I had earlier seen coming from the old house near the abandoned store.

We shared a beer with him and learned that he lived here alone in the summer. He was studying by correspondence and hoped to go to school in Vancouver in the fall to become a hairdresser.

When I asked him where and how he got his supplies he showed us a 10-foot dugout canoe that he paddled to Tofino and back! Needless to say he didn't make many trips and lived largely on seafood and what else he could garner from the wilderness. My heart went out to this plucky young man and Sandy and I ended up by giving him what food we had left with us. I wish him well on his further ventures.

We cast off from Hot Springs Cove about two in the afternoon and in minutes were out again on the big swells. The wind had now disappeared entirely and the fog was almost out of sight on the horizon, it had turned into a beautiful day.

Looking at the small scale chart of the whole area (No. 3640) it seemed entirely feasible to take to the open ocean on our return trip as the swells (almost always from the west) would be on our stern the whole way.

We headed out past a buoy off the mouth of Sydney Inlet (good spot for cod and greenlings) and aimed to pass Rafael Point about a mile offshore.

Rounding Rafael Point we could now see right down to past Long Beach. Inshore the surf broke in showers of spray over the rocks and reefs of low-laying Flores Island. Twenty minutes further on we stopped at desolate Sea Otter Rock to jig for cod. The sea combed over the rock as the swells broke, but we stayed well away as there is a lot of turbulence around these open ocean reefs even on the lea side of them.

An hour and 15 minutes after leaving Hot Springs Cove we were rounding Lennard Island light station, a conspicuous landmark from Tofino and Cox Bay, and heading up Templar Channel.

We had covered more than 20 miles on the open ocean on the return trip enjoying some of Canada's most fabulous scenery on the way.

Not once had we seen another boat the whole time we had been heading back. September is a quiet month in these parts.

After refuelling and then tying up the boat for the night we returned to the motel. It had been an unforgettable day on the water. I promised myself that I would do that trip over again if possible. Well we have and it is just about as exciting each succeeding trip as it was the first time.

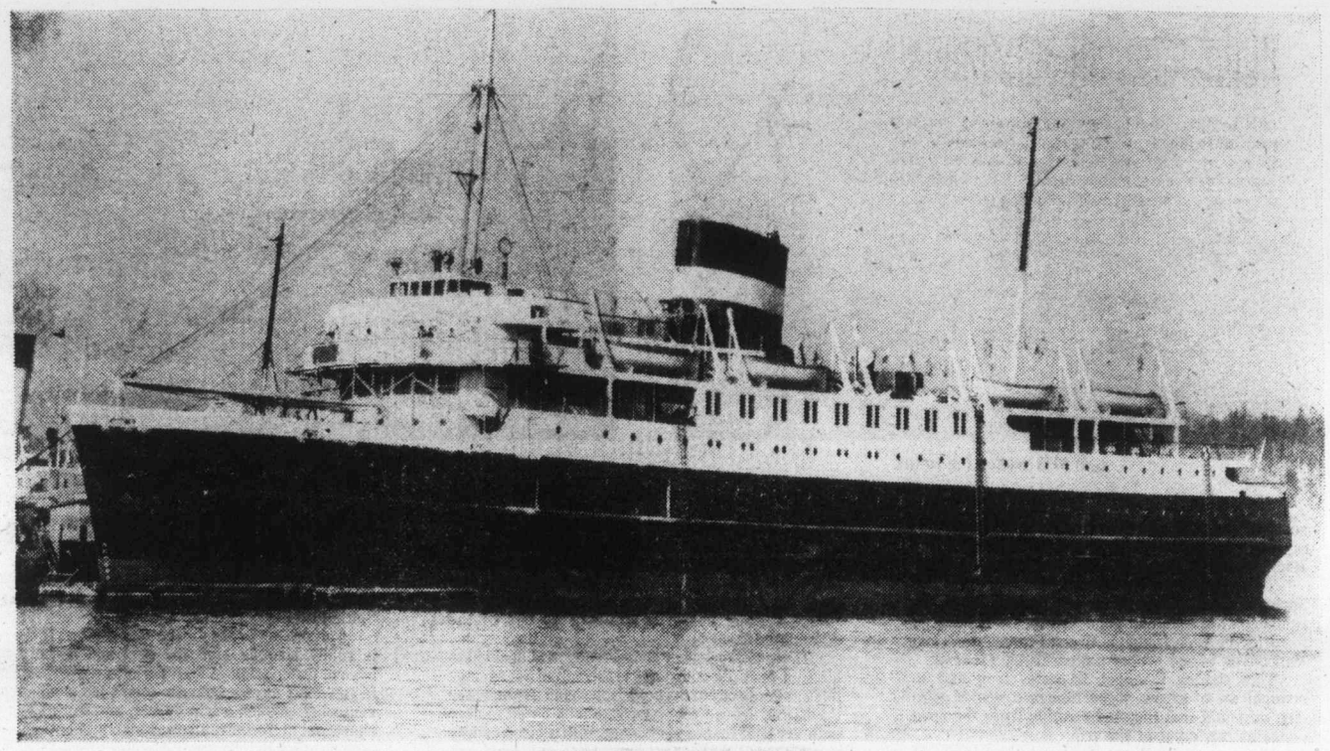

THE GOOD SHIP PRINCE GEORGE, 1948.

RICH HERITAGE of PRINCE GEORGE

A prominent adornment of the Inner Harbor for the past several months, the former Canadian National Steamships' Prince George has been placed on the block by the provincial government and is presently awaiting word of her fate.

Just what the future does hold for the 30-year-old liner remains to be seen, although the present administration has firmly denied opposition reports that the vessel will be sold to unnamed gambling interests. Quite likely the aging prince is at the end of the line, having been damaged by fire a year ago.

Although the previous NDP administration had planned to have the Prince George rehabilitated and placed into service as a northern cruise vessel, the present government seems to be satisfied with keeping just that CPR dowager, the Princess Marguerite.

Whatever the final decision as to the George's disposition, the small liner can look back upon a rich heritage, a busy career, and more than one moment of excitement.

★ ★ ★

The second CN vessel by this name, the TSS (twin-screw steamer) Prince George was completed at Yarrows in 1948 and was employed in the Alaska cruise trade for the next 27 years. Three hundred and 50 feet long, with a gross tonnage of 5,813, the steamer served between Vancouver, Prince Rupert and the Alaskan ports of Ketchikan, Juneau, Skagway and Wrangell.

This scenic route through the majestic Inland Passage attracted many thousands of tourists over the years. Although equipped to handle 306 passengers, she usually carried about 280 persons, which enabled each to enjoy maximum comfort, the cruise season lasting five and a-half months.

Designed by naval architect W. D. McLaren, the keel for the Prince George was laid on Dec. 4, 1946. Seventeen months in the building, she was launched Oct. 6 of the following year, and her acceptance trials were held on May 11, 1948. Powered by two Skinner Uniflow engines of 3,500 horsepower each, which were built by Canadian Vickers of Montreal, the new liner had a top speed of 18 knots and, originally, accommodation for 374 passengers: 290 first class, 24 second class, and 60 third class.

In keeping with the times, emphasis had been placed upon her being "streamlined and up-to-date," the Prince George — the first large passenger steamship to be built in Canada in 25 years — being the first of the CN fleet to have but a single, low funnel. According to a souvenir booklet published by Yarrows for her commissioning, "The stream-line motif is carried throughout in exterior lines and the interior decoration, and finish." For that matter, some 30 years after, the Prince's trim lines belie its age.

★ ★ ★

Boasting seven decks in all, the liner also was designed to carry automobiles and up to 400 tons of general and refrigerated cargo. Another novel feature of her design was the fact that all cabins were equipped with berths which disappeared into the walls so that the cabins became sitting-rooms during the daytime.

According to her builders: "Special attention has been given to suites and de luxe staterooms, which are on the promenade and upper decks. There are eight public rooms, consisting of observation, smoking room, and ball room on the promenade deck, and entrance rotunda on the upper deck, around which are the purser's office, beauty parlor, barber shops and newstand and at the aft end of this deck is a sitting-room situated for the convenience of promenade deck passengers.

"On the main deck is a children's playroom, at the after end of the corridor. The dining saloon is on the lower deck, with the club room below on the orlop deck. A special feature of all the public rooms is the beautifully matched hardwood panels, in natural finish, made up by the Western Plywood Co., Hammond Furniture Co., and B.C. Hardwood Co."

Also panelled in hardwood were the 14 de luxe staterooms on the promenade deck, each of these having a private bathroom with tub, as well as two two-suite rooms with private bathrooms. Deluxe rooms offered large windows and were comfortably upholstered with lounges and chairs. On the upper deck, 12 deluxe staterooms were fitted with their own showers and toilets. This deck also had 18 special staterooms fitted with settees and folding berths, four bachelor rooms, each with its own shower, toilet and washstand, and 16 standard staterooms.

On the main deck forward were 14 second class two-berth cabins, with 36 special staterooms amidships, and 20 more standard cabins aft. All of the first class staterooms were pannelled in hardwood, and fitted with telephones.

Another ultra modern touch was in the form of indirect fluorescent lighting, and special attention had been given to the ship's furnishings and draperies. The drapes and carpets were designed and manufactured by Rowan and Boden, of England, who also supplied the upholstery materials, and the local firm of David Spencer Ltd. supplied the linoleum as well as some of the furniture. Woodward Stores, Fairline Furnishing Co., and T. Eaton Co., of Toronto, also supplied furniture, while some fittings were manufactured specially by Yarrows Ltd. The local glass firm of William O'Neil handled the tiling and glazing, five and a-half tons of plate glass having been specially shipped out from Great Britain.

A novel feature of the new liner was the handiwork of the late Cmdr. W. H. S. Soulsby, who had been commissioned to carve the builder's plaques of maple.

★ ★ ★

Construction of the Prince George, incidentally, had not gone according to schedule, Yarrows noting: "Every effort has been made to complete this ship on time, in spite of delays which have occurred in obtaining special equipment from Great Britain. Some of the materials, including the generators, have had to be shipped by express across Canada in order to meet the delivery date. The CNR have given good service in helping us get the materials quickly over their railway . . ."

Curiously, some doubt seems to have been expressed as to the Prince George's stability, some apparently having argued that, due to her innovative design, she would be "top heavy," that she would "turn over." This was due to the fact that she was of a different design to that of previous vessels

By T. W. Paterson

built for the coastal runs and appeared "to be a great deal higher in the water." Needless to say, her builders were quick to assure all that the Prince George was quite stable; a fact which has been graphically proven by more than a quarter century of safe service.

Stan Grant, poet laureate of Yarrows' pipe shop, was moved to mark the historic occasion in verse:

Bon Voyage but no Goodbe "Prince George" and your crew,
May God extend his Gracious Care to all who sail with you.
We've done our human best to prove how grateful we are,
For Yarrows' privilege to build "Prince George" for the CNR.

To Mrs. Lionel Chevrier, wife of the federal minister of transport, went the honor of smashing a bottle of champagne across the $3 million vessel's prow. After prayers and dedication services were conducted by Dean Spencer Elliott, Mrs. Chevrier grasped the bottle firmly and swung at the ship — and missed. Her second attempt successful, she intoned: "I christen thee Ss. Prince George. May God keep and guard all those who may sail in her."

Then, as an RCN band played Rule Britannia, and a siren shrieked, the new ship slid down the ways and into the water to conclude a perfect launching. The ceremony, well attended by hundreds of workmen and visitors, was termed one of the most elaborate of its kind witnessed in Victoria.

The Prince George was then towed to Yarrows' No. 1 plant, across the harbor, for completion. In succeeding months, as the finishing touches were applied, she proved to be a continuing source of fascination to visitors who marvelled at her plush appointments, provincial minister of finance Herbert Anscomb describing her as the "most luxurious passenger vessel on the Pacific coast."

George T. Moyer, who had sailed 50 years before for the Klondike in search of gold, whistled: "I was amazed. I never saw anything like it. It's certainly a great change from the Old Daniel in which I sailed . . . 50 years ago."

Yet others were impressed by the amount of materials which had been required for the Prince's construction: 2,100 tons of steel plate; 80,000 feet (15 miles) of welding and 134,000 rivets; more than 30 miles of electrical wiring; and almost six miles of piping. She was also outfitted with 22,000 square feet of carpeting, 7,200 square yards of linoleum, 5,400 square yards of curtains, and boasted 187 telephones, 85 baths, 23 showers, 134 toilets, and 207 wash basins.

★ ★ ★

On the evening of June 11, 1948, the Prince George sailed from Vancouver on her maiden voyage with a capacity passenger list which included members of the Los Angeles Chamber of Commerce and their wives, a California senator, and several members of the California legislature. Just before sailing, Capt. E. B. Caldwell was presented with a floral horseshoe of good luck from a "group of friends in Ketchikan."

Prince Rupert honored its newest caller with a reception befitting her royal stature, the entire waterfront being decorated for the occasion and all craft in port flying full regalia. Escorted into harbor by a flotilla of tugs, fishing and pleasure boats, she was greeted by more than half of the local population who watched from the docks and other vantage points. In a shipboard ceremony, Capt. Caldwell accepted a silver rose bowl for his table and a personal gift of a pen and pencil set from the Prince Rupert chamber of commerce.

Not to be outdone, Skagway's Mayor Pat Carroll and residents afforded the CN flagship a formal welcome, her passengers and officers boarding the White Pass and Yukon Railway for the 40-mile trip to Lake Bennett for lunch. In Juneau, the Alaskan capital, the Price George was given a "tumultous welcome" from Mayor Hendrickson and other civic officials.

Boasted the CNR: "No ship now sailing in the northern coastal service of British Columbia is bigger, faster or more modern."

Thus the Prince George went to work, plying her trade quietly and efficiently between Vancouver and points north, year after year.

In October of 1952, she shaved a rock off Ripple Point, 130 miles north of Vancouver, during a dense fog. With her radar out of operation, said Capt. Caldwell: "She struck, starboard aft, with a glancing blow. There was not too much of a thump." Although one propeller was damaged, the liner was able to pull herself free. She was later taken in tow for the run to Vancouver.

She had been proceeding at reduced speed due to the fog at the time of the mishap, Capt. Caldwell having claimed the passengers, many of whom had been awakened by the impact, over the ship's public address system. "Everything was carried out with the least possible panic," he explained during a radio-telephone interview. "Things were handled very smartly, just as in the regular drills that we have. Nobody was very scared."

Sixteen months after, the Prince George limped into Vancouver with a 10-foot gash at the waterline, a grim memento of an early-morning collision in Seymour Narrows. "Full emergency measures were taken," Capt. W. E. Eccles reported. All passengers, he said, had been ordered into life jackets and told to stand by the boats while the first officer and chief engineer inspected the damage which, fortunately, had been confined to the forepeak ahead of a watertight bulkhead in the collision chamber.

★ ★ ★

En route to Prince Rupert and Alaskan ports, the liner struck shortly before dawn with 122 passengers and 112 crewmembers aboard. There had been no panic, said Eccles, who blamed a "swinging tide" for the accident. The Prince George had been able to free herself under her own power. The captain explained that he had radioed an emergency call, "But not an S-O-S," and that tugs in the area had responded. The liner had dropped anchor the tide changed, when she turned south and returned to Vancouver, accompanied by two of the tugs.

There were other close calls. In May of 1974, the cruise ship was forced to put back to Vancouver after running aground at Dall Rock, in Seaforth Channel off the northern tip of the Island. Damage this time amounted to four small holes in No. 3 hold on the port side, a ruptured fuel tank spewing some bunker fuel into the sea, but none of her 243 passengers or 65 crewmen was injured. She then proceeded under her own power to Bella Bella, five miles distant, where attempts to make temporary repairs were foiled by poor weather. When divers were unable to make a full assessment of the damage, the Prince George continued on to Ocean Falls to replenish fresh water supplied, her passengers remaining on board until her return to Vancouver.

Her worst accident occurred early in 1975, when 20 staterooms were destroyed by fire. To date, this damage remains unrepaired.

Not all of her difficulties had been of such a dramatic nature, however. At least once, a longshoremen's strike in Vancouver forced her to make an impromptu start of her summer cruise season from Victoria's Inner Harbor. More recently, some 250 passengers were forced to disembark when her officers and engine room crew struck.

Continued on Page 15

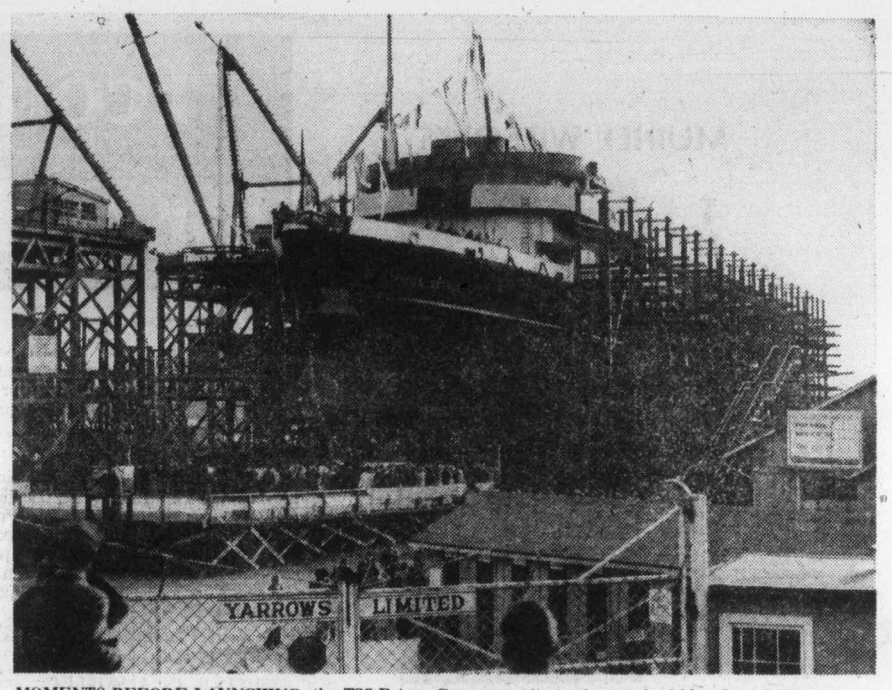

MOMENTS BEFORE LAUNCHING, the TSS Prince George awaits tender touch of Mrs. Lionel Chevrier and bottle of champagne . . .

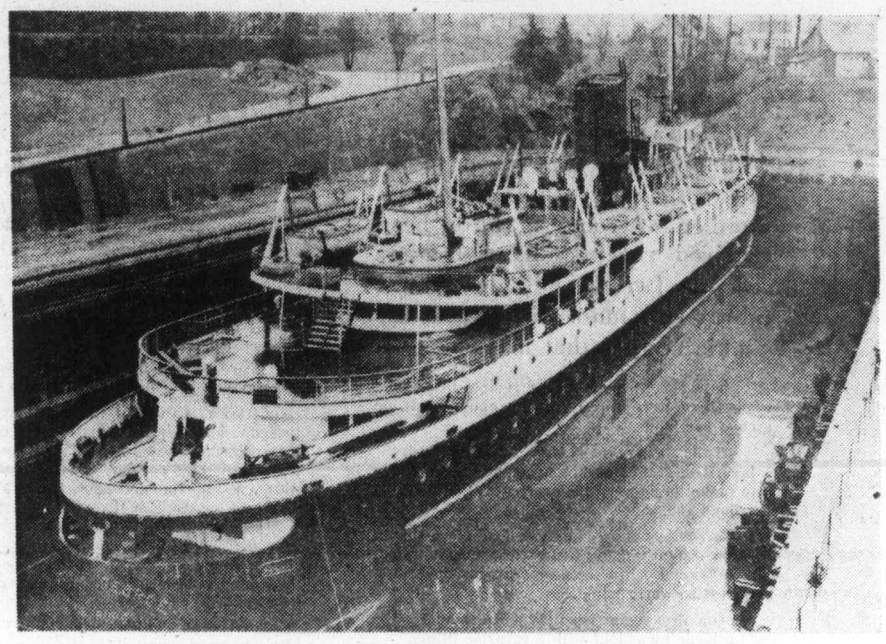

ON THE WAYS AT YARROWS during application of finishing touches.

Economy Family-Size for children with "hollo

MURIEL WILSON'S

THOUGHT for FOOD

This is the time of year when appetites need no pampering . . . children come in from play with appetites that seem to indicate they have hollow legs. A number of requests have been received recently from readers asking for large, economy, family-size main dishes and for cookie recipes that make a lot.

I have gone through files of recipes that I used when there were three growing children sitting around our table.

Today's recipes will be old family favorites. Time marches on and let me tell you to make the most of the years with the family around you.

It is so much more satisfying and interesting to cook for a family than when its just meals for one. The appreciation of a family for your cooking makes it so worth while.

Our first recipe is an old Wilson standby a large meat loaf with a surprise filling.

SURPRISE MEATLOAF . . . one pound each ground beef and ground pork (you can use sausage meat) . . one-quarter cup EACH fine dry bread crumbs and finely chopped onion, one-eighth teaspoon Tabasco, one teaspoon EACH salt and MSG, and one-half teaspoon EACH thyme and oregano.

FILLING MIXTURE . . . two cups cooked rice, one-half cup finely chopped onion, one cup grated carrot, two large tomatoes peeled and diced, one egg beaten, one-half cup EACH grated Parmesan and Swiss cheese and Tabasco to taste. In a large bowl combine all the ingredients for the meat mixture, mix well. Press over bottom and sides of a nine by five by three loaf pan, reserving enough for top after adding filling.

The meat mixture should be at least an inch thick. To make the filling . . . combine all the ingriedients in a bowl, mix well, then press the mixture into the cavity of themeat loaf. Press reserved meat mixture over top. Both the meat and filling should be packed firmly into the loaf pan. Bake in a preheated 375 degree F. oven for an hour and 20 minutes. After an hour of cooking time pour off excess liquid.

Another family-size main dish is a "be kind to budget" casserole . . .

SUPPER IN A SKILLET . . . one-and-a-half pounds ground beef, two tablespoons corn oil, one-and-a-half cups EACH coarsely chopped onion and celery, one cup catsup, one-and-a-half cups water, one tablespoon Worcestershire sauce, two teaspoons salt, one-eighth teaspoon seasoned pepper, one-half teaspoon dry mustard, one teaspoon oregano, one-half pound elbow or shell macaroni, one cup shredded Cheddar cheese, one-half cup Parmesan cheese and two tablespoons chopped parsley.

Cook the macaroni in boiling salted water until nearly tender, drain well.

Brown the beef lightly in the oil, add the onion and celery and simmer until soft. Add the catsup, water and seasonings. Mix well. Stir in the cooked macaroni. Cover and simmer for 20 minutes. Just before serving stir in the Cheddar cheese then sprinkle Parmesan cheese on top. Crisp-cooked broccoli is a good companion to this skillet meal or have a big tossed green salad.

Now here is the recipe for a large batch of crispy cookies, makes about seven dozen.

CRISPY COOKIES . . . one cup margarine, two cups soft brown sugar, two large eggs, one-half teaspoon salt, two cups sifted all-purpose flour, one teaspoon baking powder, one-half teaspoon baking soda, one cup fine cocoanut, two cups rolled oats and one teaspoon EACH vanilla and lemon extract.

Cream the margarine, sugar and eggs until very light and fluffy. Add the flour, salt, baking powder and soda. Add flavorings. Beat well. Put the rolled oats and cocoanut through the meat grinder. Work into batter. Form into small balls and press down on greased baking sheet with a wet fork.

Bake 12 to 15 minutes in a preheated 350 degree F. oven. Cool on wire rack. To keep crispy store in airtight container. For a small family this recipe is easily cut in half.

Almost everyone loves chocolate so here is a very large chocolate slice. Most recipes are for an eight by eight pan, this one fills a 10x15 jelly roll pan.

LARGE CHOCOLATE SLICE . . . one-and-a-quarter cups dates cut up, three-quarters cup brown sugar packed, one-half cup margarine, one-half cup water and a dash of salt. Place these ingredients in a saucepan and simmer over low heat until dates aresoft. Mix with a fork until ingredients are well blended. Add one (six ounce) package chocolate bits. Stir then cool slightly. While this is cooling, sift and measure one-and-a-quarter cups all-purpose flour into a large bowl. Add one teaspoon baking soda. In another bowl mix two well beaten eggs and one-half cup EACH orange juice and milk. Mix well then add to chocolate-date mixture.

Now stir in the flour and one cup chopped walnuts. This is a thin batter, do not be tempted to add more flour. Spread evenly in a well greased jelly roll pan. If you like a thin "slice", divide the batter and make an extra eight by eight slice as well as the large one. Bake in a preheated 350 degree F. oven until firm in the centre. Test with a pick for doneness. If you make just the one thick slice it will take longer than the two thin slices. If desired frost with a thin orange butter frosting OR make a pale green butter frosting (colored with a drop or two of green vegetable coloring) and flavored with a little peppermint. Either frosting goes well with the chocolate. Do not frost until cold. Cut in squares to serve. This freezes well if you do not want to use it all at once.

histo
tend
Poin
ther
favo
and

Son
a Nati
. . . her
a new

KI
orange
one cu
togethe
EACH
to flou
three-q
two eg
more
orange
grease
prehea
or unti
orange
Sprink
Ca
winner
recipe.

hints from Helo

DEAR HELOISE:

Our family uses the large plastic trash bags for our garbag We found that by grabbing the bag together and putting on two ties — one on each corner — instead of one tie in the middle of the bag, we could get more garbage into the bag.

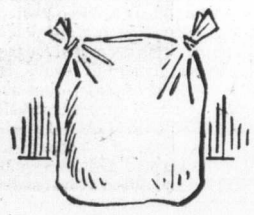

The garbage men love this idea because they can grab the bag with two hands, one hand on each corner tie, and it is much easier to carry.

The bag doesn't tear as easily either because the weight of the garbage is more balanced.

Carol Wolff

+++

I'll bet, if you would just staple across the top of the bag, you could get even more garbage into it.

Heloise

NOW EAR THIS

DEAR HELOISE:

My grandson lives far av from me, and was hav frequent earaches. I wan him to know I cared about problem. So I made a la stuffed rabbit from red nyl fleece blanket ends. From pet department of a store bought a squeaking dog toy the shape of a hot-water bot

I attached this toy hot-wa bottle (after removing squeaker) to the ear of rabbit with rubber bands. A I bought a pretty-colored inf hot-water bottle and sent th to my grandson.

It was a comfort to him have the small-sized hot-wa bottle for himself and to hav rabbit "friend" with whom could share earaches.

Mrs. Lee W. Br

+++

What little child wouldn't l a gift like this! Knowing t

Brides Corner

INFLATION FIGHTERS . . .

Buy food in bulk if possible. Forget the pre-cooked and instant foods.

Buy fresh and local foods in season rather than imports. Shun the prepared freezer foods (except ice cream).

Make your own soups using leftover bones and bits of meat or fowl, mashed potatoes, left over vegetables mashed or chopped and save and use liquids from cooked vegetables.

Make your own bread and rolls . . . much, much more economical than "bought" bread.

Use powdered milk in baking. Use reconstructed powdered milk with equal quantities of whole milk for drinking.

Don't send your husband to the supermarket . . . it's the male shopper who picks up appealing, but high priced extras. He never sticks to the list.

Dishes
w legs."

This next recipe has a little bit of family ory attached to it. When our girls were at- ing University they worked at Yellow t Lodge during the holidays . . . the cook e made a cake which became a great rite . . . we named it Yellow Point Cake used it in our family for years.

ne years later a cake won the $25,000 prize in onal Recipe Contest. The recipe rang a bell e was our familiar Yellow Point Cake, just name . . .

SS ME CAKE . . . grind together one large , pulp and peel (reserve juice for topping), ip raisins and one-half cup walnuts. Sift r two cups all-purpose flour, one teaspoon baking soda and salt and one cup sugar. Add r mixture one-half cup soft shortening and quarters cup milk. Beat two minutes then add gs and another quarter cup milk. Beat two minutes. Fold in by hand the ground up , raisin, nut mixture. Pour into a lightly d 13 by nine by two inch pan and bake in a ted 350 degree F. oven for about 50 minutes l it tests done. Drip one-third cup warm juice over the warm finely crushed walnuts. le these over the warm cake.

ll it Yellow Point or Kiss Me Cake it's a real . As good today as when we first used the

FAMILY SIZE MEAT LOAF

HELP FOR HOMEMAKERS

ɔise

e. grandma cared helps ease the hurt too.

Aren't you the clever one to come up with such a thoughtful idea!

love you,
Heloise

ay ing ted his rge on- the , I in tle. ter the the lso, ant em to ter e a he wn ove hat

IN THE BAG!

DEAR HELOISE:

To all those creative mothers of small children out there, I have an idea I would like to share.

How many of you are at wit's end when you pack toys in paper bags that tear apart when you pick them up?

I hit on this idea: Take an old spare pillowcase, put a drawstring (I used a heavy rope) around the top of the pillowcase and put the child's name or pictures on the "bag."

It washes easily, can be carried by the smallest child, and can be folded up when not in use.

Mrs. Peggy Long

IT'S PURR-FECT!

DEAR HELOISE:

My husband and I are great cat lovers, but for years I had been the one who dragged out the vacuum cleaner to pick up the spilled cat litter from the cat box that got all over my bathroom floor.

While I was browsing through the baby department in a store, I came up with the solution to my problem.

I purchased a baby's bathtub. It doesn't take up much more space than the other box, has high sides, and is long enough for the cats to turn around and dig to their heart's content without throwing litter everywhere.

I hope this makes having a house cat a little more pleasant for someone!

Mrs. Linda James

This feature is written for you... the housewife and homemaker. If you have a hint, problem or suggestion you'd like to share... write to Heloise today in care of this newspaper.

ALL MAPPED OUT!

DEAR HELOISE:

Here is a super idea for businessmen, children, or anyone who wants to hang up a map.

All you need to do is iron it very carefully with a steam iron. It takes all the wrinkles

and creases out.

Barb Fredonia

+++

Barb, that is a super idea!

My daughter said that she also does this to her posters. When they have been rolled up, or folded, she just irons them flat.

Heloise

SKIRT THE ISSUE

DEAR HELOISE:

Tabs indicating the backs of pants and skirts often come off.

To solve the problem of trying to figure out which is front or back, I put a small safety pin on the waistband in the back.

Mrs. M.C. Refsnes

A PAD FOR BABY

DEAR HELOISE:

The other day I made a great discovery. I had replaced the mattress pad on our queen-size bed, so I took the old pad, cut it down the middle and had two extra pads for the baby's bed.

After I cut the pads, I stitched the raw edges on the sewing machine.

The corners of the pad fit the baby's mattress fine and there is enough to tuck under the back of the mattress so it doesn't slip.

Now I have two extra pads that didn't cost anything but a little time!

Mrs. Connie Thomason

FOR DOLLS ONLY!

DEAR HELOISE:

I had been using a commercially made pattern for doll clothes rather frequently, and the pattern pieces were looking worse for wear and tear, plus being more difficult to use. A bit of brainstorming solved my problem and preserved my patterns.

I cut a piece of iron-on interfacing for each piece of the pattern. I placed each pattern piece printed-side down on my ironing board (so I could still read what was printed on the front side of the pattern). I laid the interfacing pieces on top of the pattern and steamed them with a press cloth as per the interfacing instructions. Then I turned the pieces over and pressed them with a dry iron and trimmed them.

I have used my patterns again and again, thanks to the strength of the interfacing.

Cathy Anderson

A SWEET IDEA

DEAR HELOISE:

My 10-year-old grandson was sifting powdered sugar for me. He thought it was too messy, so he took a plastic bread wrapper and attached it around the bottom of the sifter, then held a plastic lid on top.

Every so often he shook the powder to the bottom of the sack. He really made a clean job out of a messy one.

A Proud Grandmother

3-7

© King Features Syndicate, Inc., 1976. World rights reserved.

FORT OKANOGAN

. . .Where the Fur Brigade Train began

When water behind Wells Dam on the Columbia river, a dozen or so miles south of Brewster, Washington, on Highway 97, rose to spillway level, it drowned for all time an intimate chapter of British Columbia history.

The word 'intimate' is used intentionally. While the site of old Fort Okanogan is now in United States, it was from 1812 to 1846, in a country dominated by British interests first by the Northwest Company and then by Hudson's Bay.

During these years Fort Okanogan was the hub of the northern fur trade.

From storehouses stocked from Fort Vancouver packtrains supplied the northern forts. The Fur Brigade trail stretched 491 miles through the Okanogan, along the west side of Okanagan Lake, to Kamloops, to Fort Alexandria.

★ ★ ★

At Fort Alexandria a water trail began and it was still another 236 miles to Fort St. James.

Returning Fur Brigades collected the furs from all New Caledonia carried them to Fort Okanogan where they were boated 433 miles down river to Fort Vancouver.

Fort Okanogan also served to break the river journey of the Overland Brigade between Fort Vancouver and Boat Encampment on the upper Columbia. The Brigade trail between Fort Okanogan and Fort Alexandria was used for the last time in 1848 but some local trading continued until 1859.

David Thompson of the Northwest Company was the first white man to gaze along the wide river on a brilliant summer day in July 1811. He learned the

By Eric Sismey

river flowing from the north to join the Columbia was named Okanogan and where the waters mingled was St'lakam.

Thompson and his men were journeying to the sea hoping to arrive before the Americans, but at the mouth of the river he found to his bitter disappointment men of the Pacific Fur Company in camp. This was on July 15, 1811. He was too late.

History reveals that Thompson could and should have been first at the river mouth; instead he had dawdled. This to a large degree contributed to the loss to Canada of lands north of the Columbia River.

★ ★ ★

On July 15. Thompson left Astoria for return to Montreal and on the same day David Stuart of the Pacific Fur Company also started up the river. He was accompanied by four clerks, four boatmen and two Indians. His instructions were to examine the country carefully with a view to finding a location suitable where a trading post could be profitably established.

Allowing Thompson to hurry Stuart travelled slowly until he reached a broad treeless plain which he described as follows: "The plain was rich in tall grass, the landscape was open to the southeast but closed with pine toward the north. It was fragrant with flowers and musical with birds; and through it, down from the north, came a clear cold stream which natives called the Okanogan which mingled its waters with the Columbia". It was here that Stuart decided to build his fort.

In Bancroft's History of the Northwest Coast we read: "Few spots in the northwest could have been more favorable for the location of a factory. Besides a delightful climate, friendly natives with multitudes of horses, rivers abounding with fish and adjacent forests well stocked with game, natural highways were opened to the north and east and to the south and west and even to the sea."

Caught in the bends of the river was an abundance of driftwood from which Stuart built a storehouse of logs, 16x20 feet, at the top of an easily defended sandy bluff.

After the Indians were found friendly and had invited the white men to stay, Stuart sent two of the boatmen back to Astoria while he, with Montigny and the other two boatmen continued to travel north leaving Alexander Ross in charge of the fort.

Stuart and his party followed the Okanogan to its source, crossed the divide to the Thompson River where they spent the winter with the Shuswaps continuing to Kamloops in the spring.

★ ★ ★

Ross put his lonely vigil to good advantage and in his published adventures wrote: "During Mr. Stuart's absence, 188 days, I had procured 1,550 beavers besides other peltries worth on the Canton market 2,250 pounds sterling and which, on an average, stood the concern (Pacific Fur Co.) 5½ pennies apiece".

Elsewhere in his writings Ross records a trip from Fort Okanogan into the Similkameen. He was the first white man to explore the valley.

Fort Okanogan soon became the rallying point for Indians in the surrounding country and as the fort grew in importance it became necessary to raise much of its food.

When HBC Governor George Simpson visited the fort on his round-the-world voyage, 1841-1842, he wrote: "At about 11 in the forenoon, we called at the company's post, Okanogan, situated at the mouth of a river of the same name and maintained as an entrepot for the district of the Thompson river. We found the post garrisoned by half a dozen women and children, the person in charge being absent at the farm, which on account of the sterility of the immediate neighborhood proved to be a few miles distant.

★ ★ ★

Fort Okanogan farm has been reported to me, but not fully confirmed, was near Ellisforde-Schalkees in the Okanogan tongue. It was close to where Father de Rouge built a mission and where some 300 Indians lived in 1888."

Sister Maria Ilma Rauffer, O. P., wrote in Black Robes on the Last Frontier: "These forts (Colvile and Okanogan) did not need fortifications . . . Fort Okanogan became the vital centre from which Christianity spread through the Okanogan valley . . . the hospitality and helpfulness of the officers of the Hudson's Bay Company and of Chief Factor Dr. McLaughton deserves the highest praise."

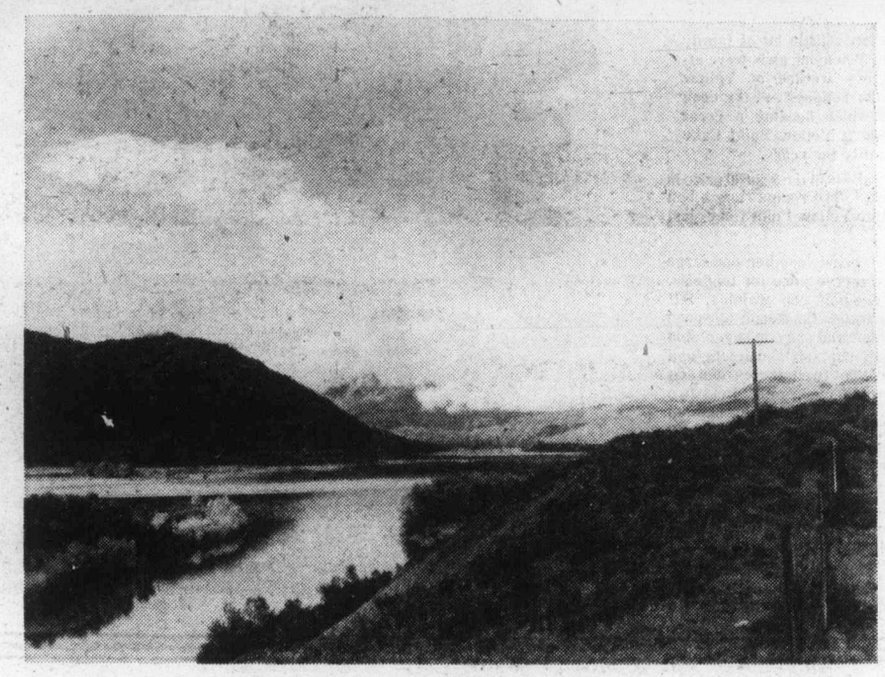

THIS IS WHERE THE OKANOGAN RIVER mingles with the Columbia. The old fort was at the top of the hill and just to the right of the pole.

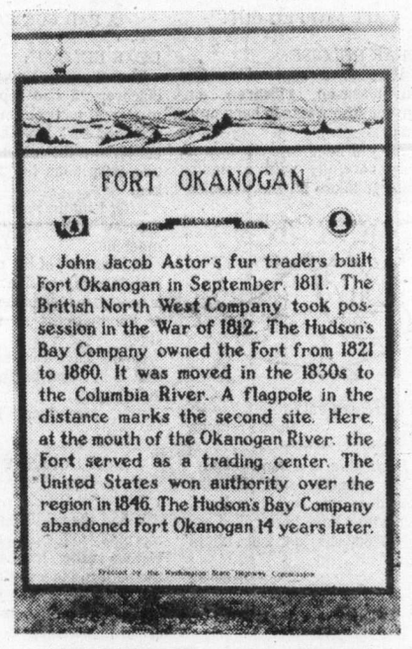

SIGN MARKS SITE of old Fort Okanogan.

EACH GRAVE has a bronze plaque marked unknown. This monument memorializes them all.

In 1859 increasing American pressure resulted in the company abandoning Fort Okanogan and removing stock and merchandise to the Similkameen. The value of the buildings and other improvements has been estimated at $25,000.

While the site of the first temporary fort adjacent to Highway 97 will remain as a lookout, identified by a large sign, the permanent buildings and location of the old fort are under water.

★ ★ ★

A visit to Fort Okanogan Museum, a mile or so eastward on the Grand Coulee road has much interesting material from the old fort and Indian relics of the early days. There is also a display of photographs illustrating sternwheel days when steamers navigated the river between Wenatchee and Brewster. At high water there were times when navigation extended as far as Riverside and perhaps even to Oroville a few miles south of the Canadian border.

During the 1960s the University of Washington at Seattle anticipating the flood made excavations at the old fort. One article of general interest appeared in the Sunday magazine of the Seattle Times.

Results of the digs and photographs are doubtless in university archives and probably an historic paper has been published.

★ ★ ★

This writer however has not seen one nor has he been in correspondence with the college. But he has a number of negatives showing the area around the old fort before and after the flooding.

Before the waters of the Columbia River rose behind Wells Dam in 1968 to drown old Fort Okanogan the bones of those buried in the graveyard were lifted and reinterred in Fort Okanogan Memorial Cemetery.

The new cemetery, surrounded by a sturdy wire fence, lies a few miles north and west of the old fort on Highway 97. A large sign near the gate shows the way.

Headstones identify several graves, among them that of Father Ben. Marchand, 1863-1943, and that of Patricia Timentwa, who died Oct. 6, 1944.

But of the 33 graves marked 'UNKNOWN' we wonder! Hudson's Bay servants, Europeans, Metis, French-Canadian voyageurs or Indians? It matters not! They lie side by side under the same sun that warmed them while they lived on that historic wedge of land between the Columbia and Okanogan Rivers.

ISLANDER Crossword Puzzle

LAST WEEK'S CROSSWORD PUZZLE ANSWERS APPEAR ON PAGE 15

Edited by Margaret Farrar

© 1976 Los Angeles Times

By J. L. Steinhardt

ACROSS

1 Snappy
6 Prefix with corn or pod
9 Roundball goal
13 Ecole student
18 Annuity: Fr.
19 McKuen
20 Actor Robert
21 Beetle
22 Fish-eating mammal
23 Honor card
24 Golda
25 One who strikes
26 Suffragette dozes: Phrase
30 Bridge
31 Guevara
32 German indefinite pronoun
33 According to
34 Buck's companion
35 Time period
36 "—— body meets..."
38 Happening
43 Advice to a famous comic: Phrase
50 Once more
51 Finish, in Germany
52 Type of show
53 Snick and ——
54 "The Velvet Fog"
55 "—— over!"
57 Like most misers
59 Manitoba Indian
60 Excessively
62 Here, in Le Havre
63 Oriental name
64 Suggestion to an American writer: Phrase
73 Public conveyance
74 Bottom-line figure
75 Chemical suffix
76 MacDonald's co-star
77 Short stories
81 —— eyed
84 Nervous horse, e.g.
85 Jewish month
86 Strange
89 King of TV
91 Dispatch boat
92 Certain city constructions: Phrase
96 Trim with the beak
97 Mimic
98 "A Shropshire ——"
99 Jan. and Aug.
100 With 122 Across, witticism
102 Part of a journey
103 Word with horn or foil
104 New York producer Joseph ——
108 Alternative routes for an English author: Phrase
116 Lily maid
117 Japanese persimmon
118 Camel's hair fabric
119 Doll or moon
120 Fair-haired ones
121 —— fixe
122 See 100 Across
123 Fred's sister
124 First, second and third
125 Famous loch
126 Prior to
127 Whetted

DOWN

1 Gators' relatives
2 Thread again
3 Within: Prefix
4 Grim
5 Spirit in Persian folklore
6 Windpipes
7 Novelist Mazo de la ——
8 Notion
9 More inclined to overact
10 City on the Allegheny
11 Norse god
12 Recreation area, in France
13 Shade provider
14 Rested
15 Miss Kett
16 Sobriquet for Alben Barkley
17 Strays
21 Old Italian family
27 Bionomics subject: Abbr.
28 Dublin diminutive for Margaret
29 Rapidly
34 Unit of force
35 River of northern Italy
36 How some games end: Phrase
37 JFK's predecessor
39 Decorative vessel
40 Sea eagle
41 Require
42 Low card
43 Bring forth
44 Ancient Greek marketplace
45 Less well done, as meat
46 Poet: Var.
47 Remove teeth, as from a gear wheel
48 "If I were —— man"
49 Ambassador
56 Dogmatic principles
58 Milne character
60 Proscenium curtain
61 NYC wagering initials
63 Writers' products: Abbr.
65 Peggy Fleming's milieu
66 Moving force
67 Fished, in a way
68 Britain's —— Ballet
69 Move erratically
70 Booth
71 That is: Lat.
72 Novices
77 Cartoonist Al
78 Fragrance
79 Part of the neck
80 Shoe shaper
82 Feral
83 Winter vehicle
84 Mason and Britton, for short
87 Israeli statesman and family
88 Talk, mod style
90 Propose for office
93 Becomes less formal
94 Nostalgic poems
95 Walden, for one
101 Mine products
102 Placid and Ladoga
103 Small drum
104 Madrid museum
105 Western ski resort
106 16th. cent. English dramatist George ——
107 Reduced
108 "Dragnet" creator Jack
109 Nazimova
110 Asian land
111 Prong
112 Consanguineous
113 —— in pace
114 Gold or silver fabric
115 Brilliant-colored fish

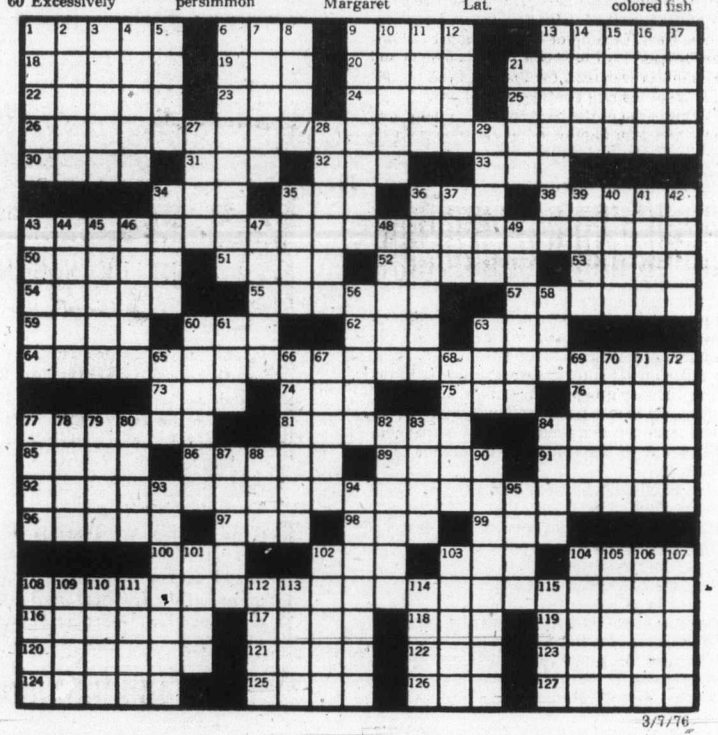

3/7/76

. . . Hayward's Memorabilia

Continued from page 2

ing, as it does, the expenditure of nearly $50,000 a year, in order that the 2,500 boys and girls of the city may be properly prepared for the duties and responsibilities of enlightened citizenship, is, unquestionably, the most important of civic service.

"To help the schools moving forward to a higher and higher state of efficiency, to provide for the demands of a constantly increasing school population, and at the same time to safeguard the public funds by a judiciously economical expenditure, demand not only clear-headed business ability, but, likewise, firm convictions as to the importance of adopting, and steadily following an enlightened and progressive educational policy.

"Such are the qualities which have commended you to the public in your capacity as trustee, and which make your withdrawal from that office a great and lamented public loss."

This was signed by Trustees Helen M. Grant, Margaret M. Jenkins, William Marchant, Lewis Hall, R. B. McMicking, A. L. Belyea.

As the old saw has it — history repeats itself; Trustee R. B. McMicking's great-granddaughter, Mrs. Susan Brice, is a school trustee of Victoria in this year of 1976 — three quarters of a century after her great-grandfather was a trustee.

That's a human historical touch that I like and appreciate.

Every once in a while, in the search for material, one comes across a story and a character to go with it about which it is a delight to write. Such a one is a young Indian artist from Kitkatla, Northern B.C., who is presently living in Victoria.

An Artist From Kitkatla

By Margaret Belford

Roy Vickers is a Tsimshian Indian who was born in the Nass River village of Greenville. However, he was raised in the northern coastal village of Kitkatla which was his family's home. That village is located on an island near the mouth of the Skeena, approximately 50 miles south of Prince Rupert.

When Vickers was a child he loved the life he was used to in the north. The though of his father going hunting and fishing was as right to him as his own Indian name of Wehaast, which means 'big fireweed.' By day he attended the Indian school at Kitkatla, and by night he listened to his father, his grandfathers and uncles telling stories of the old days.

Those stories were of particular interest in that Vickers had one grandfather who was white and one who was Indian. Thus, he listened to them both, for the white grandfather told him of taking part in the Boer War, while the Indian grandfather told him of wars on the coast of B.C. As he says now: "One grandfather went to war on a horse, and the other grandfather went to war in a canoe."

★ ★ ★

Thus, the little Indian boy grew up knowing something of the great world outside his home. He recalls now that near his home was a tall flat rock.

He always thought of it as his rock and he used to go and climb to the top of it, lie down and look at the world around him while he dreamed of such things as hot and cold running water; trains; big towns; and indeed many things and a way of life to which he was a stranger.

Of late, he tells me, he went back to that big rock and found that somehow it had shrunk so that now he could stand and rest his elbows on it. With the passing years the rock had shrunk, but inside the grown man the little boy still lived on.

However, with the passing years life began to change for Roy Vickers. As he grew older, his parents, feeling the need of a better education for their children, moved down to Victoria.

Roy found himself finishing his education at Oak Bay High, and it was here that changes began to take place for him. Hitherto, he had never thought of himself as being specifically Indian since all about him were Indian too.

However, he had not been at Oak Bay long before it suddenly dawned on him that he was the only Indian there. He was different. He was something of an oddity.

Vickers did not at that time really mind being in the minority. He says now that he was very fortunate in having fine teachers, one of whom interested him in finding out all he could about his culture, and to be proud of it.

Thus he read everything he could lay his hands on in the school library about West Coast Indians and their way of life. Next he was encouraged to go to the public library where he found an even greater variety of reading matter.

School days over, Vickers enrolled at the University of Victoria, but here things started to go sour on him.

He had been proud of being an Indian up to that point, but, during his first year at UVic he started to feel an unusual bitterness. Friends did not help him at this time for almost always their reaction would be that they didn't blame him one bit for being bitter.

They said they would be bitter in his place. Indeed, the only thing they succeeded in doing was to feed his bitterness and make it grow. Vickers says now: "If only white people could realize how much harm they do by adopting this attitude, I'm sure they would stop it."

The next few years were bad ones for Vickers in that, fed by his bitterness, he opted out of university and took to drink and drugs.

However, he did try to keep up his painting, and indeed worked at being an artist in the Indian style. Later, he went down to Mexico for a while, and he thinks now that he probably started to straighten out his thinking while he was down there.

Back home again things were not all that much better though. He had always been a member of the Anglican Church as had his family, and indeed the whole village of Kitkatla. However, with such a store of bitterness inside him, there was no room for religion, even though he tidied up his life to a great extent and worked even harder at his painting.

An untrained artist is not usually able to live by his painting alone so Vickers went to work for Saanich as a fireman and ambulance worker. He stayed with them for six years and in that time became a first class fireman.

Also, during that time, he made the acquaintance of the girl who is now his wife. The girl, Liane, was always wanting him to go to church with her but he refused. He was an Indian and proud of his bitterness.

One day, Liane returned to the attack again and Vickers lost his temper and shouted at her: "Look, I'm an Indian and I'm trying to be an artist. I don't have time to be a Christian as well."

★ ★ ★

Liane walked off and left him and he drove off to cool his temper before going back to the one room which was home to him at the time. When he got back, he found that Liane had been there ahead of him and had left a not which read: "You can be an Indian, and an artist, and a Christian as well. Love, Liane."

Strangely enough, it was those few words which really changed Vickers' life style. Gradually, he began to go to church again and very shortly his whole outlook on life changed for the better. "I became a Christian in a way I never had been before, and I knew what it was to be happy again."

It was while Vickers was still working as a fireman that he heard about the North West School of Indian Art at Ksan near Hazelton. This is a school which, with government help, has been set up by and for Indians.

There one can study the Indian art forms, whether it be in leather work, weaving, painting, or any other form of Indian work. Vickers, groping his way toward being an Indian artist, knew that this was what he had been searching for and, over a period of two years, he studied at the school.

Since he was still working as a fireman, his instruction had to come in bits. Thus, he obtained leave of absence for this — first for a period of four months, during which time he received the basic training in design and carving.

This training was followed at a later date by eight months during which Vickers worked on his own at the school. And lastly came a further five months instruction in advance design and carving.

One of the first things Vickers found he had to discard on beginning his studies at the school was all his previous ideas on painting. Thus, he had to start again right at the begining.

★ ★ ★

However, this caused no real problem for the final result was just what he had hoped for — the ability to portray the old Indian art in its present day form. He feels now that he has much to thank the Saanich Fire department for in that they made his way easy by granting him leaves of absence. On the northwest Coast, Vickers tells me, there are three main groups of Indians. These are the Tlingit, the Haida, and the Tsimshian. He feels lucky to be a member of one of these groups since these three are said to have the highest form of art and culture.

In the village of Kitkatla which is Vickers' home, four main tribes are represented and their tribal crests

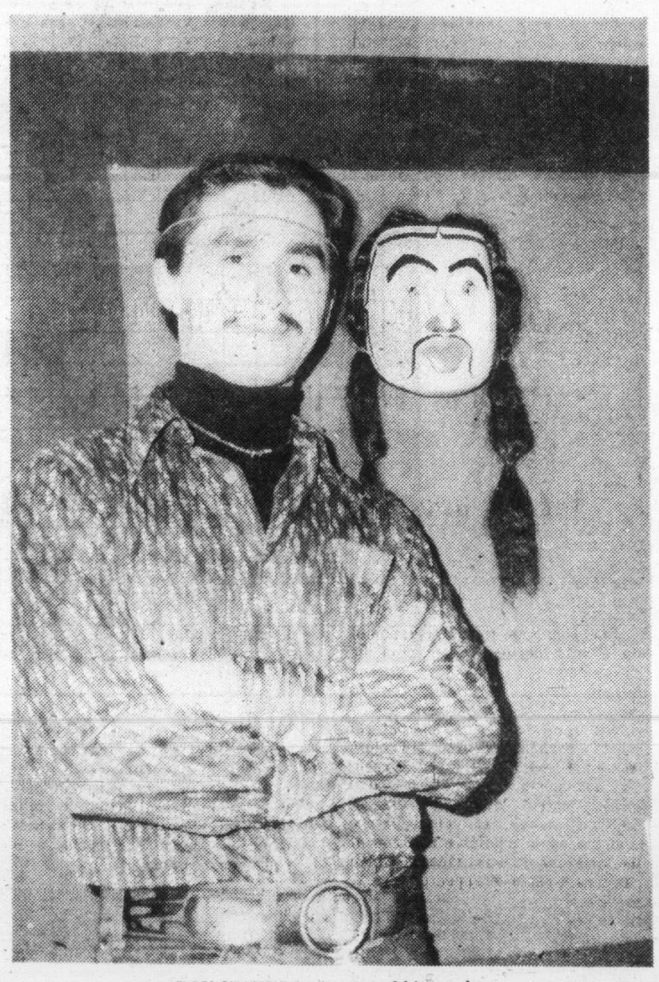

ROY VICKERS with one of his masks

VICKERS' PORTRAYAL of the First Horseman of the Apocalypse, painted in the Indian style.

ONE OF VICKERS' PAINTINGS depicting the eagle with a salmon.

Roy Vickers Portrays OLD INDIAN ART In Present-Day Form

which he so often portrays are the Wolf, the Eagle, the Raven, and the Black Fish.

One thing which Vickers would like to make clear at this point is that the totem poles of old are not and never have been worshipped. Rather, they tell the history of both family and tribe, while a Mortuary pole will depict the Chief's crest and clan, and will also contain his ashes.

★ ★ ★

In the bad old days, the early Christian missionaries had no understanding of the Indian way of life, and they feared the Indian dances during which the dancers sometimes became spiritually possessed. They also encouraged Indians to destroy their totem poles — a habit we have now lived to regret, since much valuable folk lore has thus been lost.

Vickers tells me of one Indian Chief who, being converted to the Christian way, destroyed not only the totem poles but all his family possessions as well in a mistaken effort to please his new God.

The old-time Indians had no religion as such, though many realized a power greater than themselves. They were and still are a very spiritual people who recognized Shimioget tsum laugha — the great chief in the sky. They had the sense to know that they could not accomplish everything on their own, but had to ask help from a higher being than themselves. Also, their early teachings told them of events which in some cases almost paralleled stories from the Bible.

★ ★ ★

For instance, they have a legend of the flood. In their version when the waters came, the village people got into a big canoe which they anchored to the top of the highest hill. There they were safe, but the birds and other animals were not.

The latter suffered, and since, in the Indian belief, God cannot and will not punish the animals and birds for man's wrongdoing. He caused the floods to abate and the rains to cease.

The Tsimshian Indians still have a dance in which down and feathers are shaken from the headdresses of the dancers to represent the time of the great flood and the suffering of the birds.

Roy Vickers has been painting ever since he was 16 years old, and after his training at Ksan, he turned to painting and carving in the Indian tradition only. Most of his paintings are two-color depictions of Indian shields, correct in every detail, though of late he has turned to painting other subjects but always from the Indian point of view.

One such is an Indian depiction of the first of the four horsemen of the Apocalypse. The reason for the stress on two colors only is that in olden time, the Indians obtained their colors from plants or other natural substances, and their two main colors were red and black, though green, blue, and blue-green were also used to a lesser extent. With the coming of the fur traders, of course, more colors became available and one of the favorite hues was China red which came as a paper-wrapped powder.

This new color, introduced by the Hudson's Bay Company, made a good deal of difference to the Indian's work. Hitherto, their reds had been made from various ochers which had resulted in a color which was more of a rusty brown than a true red. Black, of course, had not presented the same problem since it was fairly easily obtained from charcoal or lignite.

I noticed that, true to the old Indian custom, Vickers makes great use of black and red in his designs, though his choice of paint is now acryllics, since he finds these the most suitable in depicting what he has in mind.

When Vickers produces a picture he first does an original painting, after which the painting is used to produce handcut silk screen limited editions.

His reason for adopting this method of reproduction is that he feels few people can afford the prices of original pictures, and he finds the original prints the easiest way to reach the public. The term — original print — denotes an original painting or design that is reproduced in limited number, each print being numbered with the number of the edition in the left hand corner, and the artist's name and the date appearing in the right hand corner.

I gather from Vickers that only print colectors and experts have any idea of what a good print should be.

Roy Vickers does not confine himself to prints, but is also producing leather work and really beautiful wood carvings. For his carving he uses mostly birch, yellow alder and red cedar woods. When I talked with him he was at work on a mask which was beautifully shaped and carved. Once the carving is finished, he tells me the work is then sandpapered, and finally polished with wax.

★ ★ ★

One might wonder what Vickers does with all the art work he is presently producing. However, his markets seem to be sure. The mask he was carving had already been spoken for by the Provincial Museum here which also buys two of every print he makes, and these go into the archives. Indeed, the museums across Canada and even into the States are all calling for his work, and he has had the satisfaction of selling his first two pieces of work, a mask and a bowl, to the Royal Ontario Museum. He also has outlets for his work not only in Victoria, but in Vancouver and Ottawa as well.

The young man who once was so bitter that drink and drugs seemed the only answer, now looks forward to a bright future. He is proud of his Indian heritage and needs no props to cheer him on since his present way of life is entirely satisfactory.

★ ★ ★

He is a very happy person who now supports himself entirely by his art. However, he has more in his future plans than working only as an artist. Presently he is taking a course in building log houses, and when this is completed, he intends to return to Kitkatla to teach his people; to help them build new homes; and — hopefully — to enter the Church.

So—things are coming up rosy for the boy who once feared life. His Indian-English ancestry is standing him in good stead. It gives him, in his view, the best of two worlds, for now, once again, he is proud of his heritage, and glad of his ability to portray it.

Col. Walter Mosedale Man of Many Talents

By LILLIAN HORSDAL

Colonel Walter John Mosedale, a well-known figure in Victoria, has now retired and is living on Salt Spring.

While I was interviewing him a pod of killer whales swam leisurely by on the way toward Fulford Harbor. From their waterfront vantage point, a well chosen spot out Isabella Road, the Mosedales see many comings and goings along the sea.

Isabella Point was called Village Point earlier and the island was called Village Island. There is a midden on their property which is registered with the provincial government. Artifacts were taken to the museum by archeologists who were sent over for that purpose. They found eight skeletons. There could have been lodges there. The midden is more than 1,000 years old.

★ ★ ★

Walter Mosedale is an accomplished wood carver. Over their fireplace hangs an intricately designed carving of a Thunderbird with that certain touch that sets it apart because of his ability. "I decided to build a house around the Thunderbird."

A totem that he carved guards the entrance to their attractive home and recently a cedar trunk was delivered for future carving. Whatever the artist creates out of his latest project it will be beautifully done despite its tremendous size.

Before I left, Mosedale took me down to the first floor of their split-level home to where he'd just finished lining a room with mahogany panelling. It, too, had that professional appearance that tells of careful handling and meticulous measuring. So, as you'll see Walter Mosdale is a man of many talents.

THE GOVERNOR GENERAL . . . THE Late Vincent Massey, about to visit the legislature, with W.A.C. Bennett and Col. Walter Mosedale.

Not least of these is his capacity for meeting people and putting them at their ease. This comes, not only from his own generous attitude, but from the many years he spent in public life.

Mosedale was born in Victoria and attended school at Victoria High School.

From the year 1939, when he married Mary Gray, he was in active service. This went on until 1946 and from then until 1955 he was in the reserves. His rank upon resignation from the armed forces was major and from the reserve lieutanant colonel.

The Mosedales have two children—a daughter, Cecily, who teaches school, and a son, Donald, on the faculty of the University of British Columbia.

Mosdale was commander of the Canadian Scottish Regiment (Princess Mary's). At one time, while training troops, he and his battalion attacked Ganges where a mock battle ensued. The Ganges attack was all part of a larger training program. It was a roaring success.

Defending the island was Col. Desmond Crofton. It must have been quite a demonstration. The attacking force approached Ganges Harbor by ship. Prior to the battle they were entertained lavishly with most of the residents aiding and abetting their military endeavor.

Sometime during the previous night, Crofton and some of his cohorts painted the Communist symbol of the sickle and hammer in brilliant red on the side of the invading ship, wll above the water line. This, unfortunately, was not discovered until the ship sailed past the saluting base at Esquimalt.

Crofton had organized a group of ex-soldiers to act as enemy from Ganges to defend that portion of Salt Spring. This was all arranged beforehand. As the invaders attacked, the defending group hoped to force them back to sea and out of the harbor.

At one point, too, the invading force was attacked from the air. Crofton had somehow found a plane he was able to charter that could be used to take part in the manouvres by bombing the ship with bags of flour.

This was to provide the troops with ack-ack training. Blank ammunition was used as the invading force fired at the attacking plane. The idea for this excellent opportunity was to train the troops in a way which would enable them to foil an attempt by "communist" forces that had steamed south from their northern clime into B.C.

★ ★ ★

During the bombardment one flour bomb struck the bridge, went down through a hatchway, distributing flour below decks and in the officers' wardroom. The RCN Reserve Naval Training ship was used for the invasion.

The battalion had boarded at Esquimalt for the sail into the battle of Ganges. Ths ship used was the HMCS Sault Ste. Marie.

The Canadian Scottish disembarked at the dock in Ganges and spent the night in the vicinity of Harbor House.

It was from here that the entertainment began — many functions had been planned. It all begins to sound a bit like a Colonel Blimp episode. The Legion Hall was part of the evening's sociabilities. The invading troops held the day and left Ganges following the defeat of those stalwart defenders of the island.

In 1951, a group of veterans of the 16th Bn. Canadian Scottish Regiment, headed by Col. C. Peck, VC, ex-C.O. of the 16th Bn., approached the unit which Mosdale was commanding, with a view to the erection of a permanent memorial to honor the memory of those members of the 16th Bn. and the Canadian Scottish Princess Mary's who had fallen in both World Wars.

After a great deal of planning, on Sept. 30, 1951, The Cross was unveiled and dedicated.

It is a granite replica of the original wooden cross from the Vimy Battlefield, now preserved under glass in the Bay, St. Armory, the headquarters of the regiment. The new cross stands on the site in Pioneer Square. If you haven't seen this lovely memorial, it stands in the little park near Christ Church Cathedral in Victoria. During hours of darkness lights enhance its solemn beauty. During the day it is a quiet place for meditation with the roar of the city going unnoticed so close by.

After the Remembrance Day ceremonies at the legislative buildings, there is a smaller service held in Pioneer Square for the members of the Regiment and their relatives. There were few families in Victoria who were not affected in some way by the Regiment's participation in both wars. This makes the small ceremony particularly significant to the citizens of Victoria.

I wondered why Mosdale had chosen to serve in the army in the first place. "I joined the reserve force early on. In those years there wasn't too much to do in Victoria. Now, of course, there are

Continued on Page 15

THE WAR MEMORIAL in Pioneer Square. Victoria.

PRESENTATION OF A TYPEWRITER by Walter to Sister Celesta, Superior of St. Joseph's Hospital in the presence of the Mother Provincial of the Order of St. Ann.

almost limitless possibilities for sports and atheltic activities.

"One way to be sure of good exercise, then, was to become a member of the reserve force and take advantage of the facilities of the Bay Street Armory with its gym and swimming pool.

"At that time Victoria was a small, intimate sort of town with everyone knowing everyone and all the young people attending the same schools. It was a simple matter to join the reserve with all your friends."

Then came the war. Their first active force training took place at Otter Point, beyond Sooke. "We were straight civilians and had to learn what war was all about." They were stationed at different locations around Vancouver Island wherever it was felt that guarding was necessary.

For four years Walter was Honorary ADC to Vincent Massey, a man of great culture and intellect. "A man who was so very thoughtful of others." As an aide, Mosedale's duty was to make arrangements for all functions planned for the Governor General. For instance, when he decided to come out to B.C. it was Mosdale's responsibility to see that everything was so scheduled that there was nothing to inconvenience His Excellency. No mean task at times.

Mosedale would receive a communication from Ottawa to say the Governor General and his entourage would be arriving in Victoria, and from then on all arrangments were under his direction, includin guards of honor and the firing of vice-regal salutes. Everything must run smoothly.

"I found him to be just a great man in every way. He did so much for Canadians during his term of office in various departments. I can't think of anything I could say except to give him the highest praise in every facet of life. He was one of the most thoughtful and considerate of men. Words cannot express the feeling of respect in which I held him."

If he noticed a guest who seemed shy or uncomfortable at any function, he would say to Mosedale: "Colonel, I'd like to speak to that person," and would, immediately upon the individual's presentation to him, establish a feeling of natural ease. That is the mark of a true gentleman.

The year that the finals of the Drama Festival were in Victoria the governal general attended all performances. Afterward Vincent Massey would sit down with Mosedale at Government House to discuss the plays to the smallest detail.

Mosedale enjoyed his term of office at the Royal Military College, Kingston. He appreciated the tradition of the college and thought, sometimes, it would have been good to have attended as a young cadet. However, he was there long enough to take in many of those traditions and make them part of his own daily life.

He had been returned from England as a representative of his division for an appointment to the directing staff of the college. As a major he was on the staff for one and a half years.

Mosedale then returned to Europe as a general staff officer to Canadian Army Headquarters after completing the senior war staff course. There was an interval of conducting senior officers' courses at Brockville, Ontario.

Before St. Joseph's Hospital became the Victoria General, Mosedale was, for many years chairman of the board of management. He has had a great deal of experience in the operation of an acute care hospital. He had lived in Fairfield and in close proximity to the hospital as a boy. The Hon. Eric Martin, then Minister of Health, invited Mosedale to become a member of the board, and he accepted. This appointment lasted two years.

It was part of Mosedale's obligation to advise the municipalities he represented of what had transpired at the board meetings. At that time the hospital was operated by the Sisters of St. Ann, who for many years had been foremost in the health care of the city. At the completion of this appointment, the Superior of the hospital requested Mosedale to remain on the board as their representative. The Order of St. Ann had appreciated the great effort he had put forth in his voluntary position. This Mosedale did for 15 years, becoming chairman after his first two years as their representative.

During his terms of office, owing to a critical shortage of hospital beds, there was a requirement to raise enough money to renovate and enlarge the hospital, increasng the capacity substantially.

Because of unfortunate delays, beyond the control of the hospital management, it was not possible to get the buildng program underway for many months. By the time contracts were let costs had risen to a point where only a very small part of the planned building could be completed.

The development program was to cost $3,000-000. A large part of this was to be collected through fund drives in Victoria. This undertaking took place during Mosedale's chairmanship.

Later, with the continual upswing of inflation, the demands for higher and still higher wages for hospital staff, the Sisters of St. Ann felt they could no longer carry on their dedicated services. Thus a hospital society was formed and took over St. Joseph's Hospital, which became the Victoria General, and Mosedale resigned from the board at that time.

He had enjoyed his work as chairman of the board and had done a remarkably fine job. He always found the sisters dedicated and charitable to all who required care in their hospital.

From Page 7

. . . Prince George Rich Heritage

And there had been moments, however brief, of glory. Early in 1971, she was towed from her normal lay-up berth at the CNR pier into the middle of Vancouver Harbor while scenes from a new Charlie Chan movie were shot on her decks, the chase scenes being filmed against the back-drop of Vancouver's skyline. Even during this brief voyage, Capt. Doug Adalam and First Officer Ken Darby were in attendance to see that her debut in motion pictures was not marred by mishap. Upon completion of the movie assignment, she returned to her dock for the final few days before she began her regular tourist season.

Nine months later, she enjoyed another notable passenger in the form of Russian Premier Alexei Kosygin, who boarded her for a tour of Burrard Inlet during his visit to Vancouver.

Ironically, although disabled by fire, the Prince George had been due for retirement anyway, the CN having announced that, at the end of the 1975 season, the 60-year-old coastal service would be discontinued because of operating losses, the ship's age, and increased competition from foreign lines. The Prince George, said her owner, was due for replacement. Built at a cost of $3 million, a successor would have run as much as $30 million. Scrap value of the aging liner was estimated to be in the neighborhood of $200,000, and bids were soon forthcoming from Salvage firms around the world. Then Resources Minister Robert Williams disagreed with the CNR decision, and, on behalf of the provincial government, made a bid of $1 for the damaged vessel.

". . . We feel it would be wrong for the CN, a federal crown corporation," argued Williams, "to ignore the need for this ship on the B.C. coast. We feel it would be wrong for CN to sell this ship for uses like a hotel which would not be in keeping with her tradition. We as citizens of Canada, have been subsidizing the CN for years and it would be only just for the federal government and the CN to make sure that this ship was put in proper use in Canada, in B.C. on the B.C. coast." Proper disposition of the vessel, said Williams, was to have it repaired, at an estimated cost of $200,000, and returned to service in "B.C. on a much-neglected coastline."

The CNR, however, expressed great amazement at the province's offer of $1, saying: "We certainly expected the government to make a competitive bid." A month later, the Prince George did joing the B.C. Government fleet; for $300,000, a price tag which included $230,000 in cash, and 28 acres of crown land in Prince George valued at $70,000.

Government plans for its latest acquisition included full repairs to the fire damage and a "a major change" which would involve a competition among native Indian designers for "a bold, Indian motif for the ship's exterior."

Alas, the plans of provincial governments, like those of mice and men, can also founder.

ANSWER TO LAST WEEK'S PUZZLE

2/29/76

ROGER TRUDEAU EXAMINES antique headlight used by doctors years ago.

ROGER FORD ARRIVES in Victoria from Edmonton with 1936 Phantom 3.

Victoria's Rolls Restorer

When Roger Trudeau of Victoria wants to go for a drive it's a bit of a problem deciding just which car to ride in. It's a problem not many of us have to face — but one that wouldn't be hard to take when you consider that Trudeau owns five Rolls Royces of 1926 to 1956 vintage, assorted other cars and a 1970 Oldsmobile convertible!

The convertible is for daily use, but for special occasions and get-togethers with other antique car buffs there is always a Rolls gleaming and waiting.

In fact, there's always a Rolls ready and waiting for Trudeau's tender, painstaking care. Then there are Bentleys, Austins and the like for he has built himself a reputation as an expert in the restoration of rare cars.

Often the result is better than the original. For instance he once finished an MG with 17 coats of acrylic paint before it reached the peak of his satisfaction.

Trudeau got the antique car bug some years ago when serving with the Royal Canadian Navy in England. He bought a dilapidated 1933 Rolls to restore as a hobby and studied every book he could find on the subject.

The next restoration job was on a 1934 Austin he discovered rotting on a beach. This car along with other restored oldsters returned to Victoria with the Trudeau family when Roger retired from the service in 1970.

It wasn't long before he was working on antique cars belonging to enthusiasts and as word spread of his skill he eventually took on the servicing of the more than 70 Rolls and Bentleys on Vancouver Island.

He opened a large service shop and invited Roger Ford, one of only three qualified Rolls-Royce mechanics in Canada to join him and the staff grew to 17 as most makes of cars arrived for repair and restoration.

In May, 1975 he disposed of the business, so he and Ford could devote their time to antique cars but they still use the facilities of the shop.

Early in 1975 Trudeau made a return visit to England. But not to visit his old haunts. It was to buy 4½ tons — yes, tons — of Rolls-Royce pre-war parts and to sign a deal which made him sole distributor of these parts in Canada.

By Betty Campbell

He hasn't advertised the fact but word has spread and he gets many requests for parts from the United States. A Sacramento, California, antique car buff took three months to track down Trudeau but finally found him in Victoria — and the part he needed desperately — a cylinder head for his 1936 Rolls.

When the parts arrived at Trudeau's home from England they were stacked in huge containers and in no particular order. It took him three months to sort and catalogue then box and label them. Some couldn't be boxed — like the fenders, bumpers, axles, clutch plates and silencers.

Among a collection of older headlamps was an antique used by doctors many years ago on their cars. The lamp is on a swivel which enabled the good doctors to identify house numbers on dark nights.

A rare Silver Ghost clutch lining was included in the parts along with a few feet of fan belt made of leather originally used for early Rolls models. The shipment from England also included mechanical manuals of the first Silver Ghost, 1905 to 1925 models.

Now Trudeau has more time he attends antique car shows and rallies and last July met with other members of the Rolls-Royce Car Owners Club at Bellevue, Washington. He drove his 1926 Phantom 1 which was half way through to restoration and raised a few eyebrows along the way.

The engine had been re-built so was ready for a try out and now he is well on the way to completing the tedious job of sanding and re-finishing the body which is made of ash. An upholsterer will use English Bedford Cloth (close to the original) on the interior, but Trudeau will do the rest of the exacting work necessary to bring the Phantom back to its original, immaculate condition.

Trudeau feels the demand for older cars will become greater than ever. A new Rolls sells for around $32,000 today and the waiting list is two years. So if a person can find one and have it restored he's ahead of the game. What's more the demand isn't diminished by the current trend to smaller and more economical cars.

Rare car enthusiasts are known to be fussy — particular as to whom they will allow to repair their pride and joy. There was one fussy man in Edmonton, Alberta, last summer who wanted only Trudeau and Ford to re-build the engine of his 1936 Phantom 3.

So Ford drove to Edmonton and trucked the Phantom back over the Rockies so the car could be road tested with the engine to their satisfaction. It was then a nice, leisurely, luxury drive back to a happy owner in Edmonton.

Says Trudeau. "The people who go for antique cars are in it all the way. So much that even though the original intention was to restore and sell at a profit they find that hard to do. You develop a special feel for the craftsmanship that is evident from the time when automobiles were luxurious and elegant. There's nothing like the satisfaction and pride of restoring one of these beauties to as close to its original condition as possible."

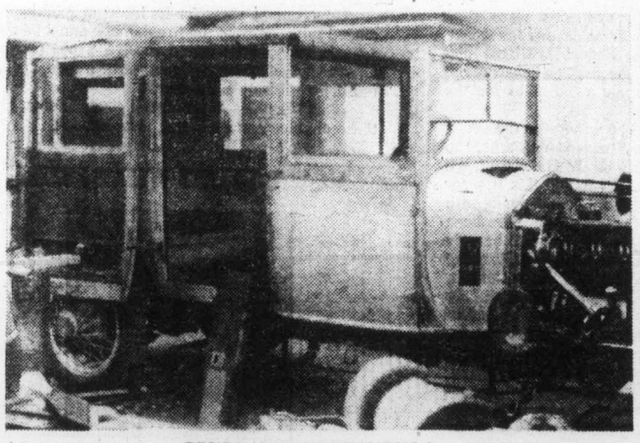

TRUDEAU'S 1926 PHANTOM 1.

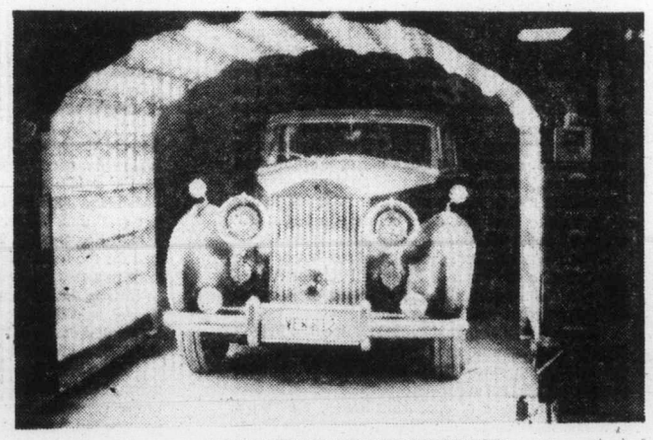

A 1951 SILVER WRAITH RESTORED.